



**МИНИСТЕРСТВО ТРАНСПОРТА РОССИЙСКОЙ ФЕДЕРАЦИИ**  
**ФЕДЕРАЛЬНОЕ АГЕНТСТВО ВОЗДУШНОГО ТРАНСПОРТА**  
**(РОСАВИАЦИЯ)**

МИНИСТЕРСТВО ЮСТИЦИИ РОССИЙСКОЙ ФЕДЕРАЦИИ

**ПРИКАЗ**  
**ЗАРЕГИСТРИРОВАНО**

Москва № 79445 № 435-П

от "12" сентября 2024.

12 августа 2024.

**Об установлении приаэродромной территории аэродрома  
гражданской авиации Стрежевой**

В соответствии со статьей 47 Воздушного кодекса Российской Федерации, подпунктом «в» пункта 2 Положения о приаэродромной территории, утвержденного постановлением Правительства Российской Федерации от 2 декабря 2017 г. № 1460, п р и к а з ы в а ю:

1. Установить приаэродромную территорию аэродрома гражданской авиации Стрежевой согласно приложению к настоящему приказу.

2. Настоящий приказ действует в течение срока, указанного в пункте 4 постановления Правительства Российской Федерации от 2 декабря 2017 г. № 1460 «Об утверждении Положения о приаэродромной территории и Правил разрешения разногласий, возникающих между высшими исполнительными органами государственной власти субъектов Российской Федерации, уполномоченными Правительством Российской Федерации федеральными органами исполнительной власти и Федеральной службой по надзору в сфере защиты прав потребителей и благополучия человека при согласовании проекта акта об установлении приаэродромной территории и при определении границ седьмой подзоны приаэродромной территории».

Руководитель

Д.В. Ядров

**Приаэродромная территория  
аэродрома гражданской авиации Стрежевой**

**I. Общие положения**

1. Граница приаэродромной территории аэродрома гражданской авиации Стрежевой установлена путем наложения границ семи подзон.

2. В подзонах приаэродромной территории аэродрома гражданской авиации Стрежевой устанавливаются следующие ограничения использования земельных участков и (или) расположенных на них объектов недвижимости и осуществления экономической и иной деятельности (далее – ограничения использования объектов недвижимости и осуществления деятельности)<sup>1</sup>:

первая подзона, в которой запрещается размещать объекты, не предназначенные для организации и обслуживания воздушного движения и воздушных перевозок, обеспечения взлета, посадки, руления и стоянки воздушных судов;

вторая подзона, в которой запрещается размещать объекты, не предназначенные для обслуживания пассажиров и обработки багажа, грузов и почты, обслуживания воздушных судов, хранения авиационного топлива и заправки воздушных судов, обеспечения энергоснабжения, а также объекты, не относящиеся к инфраструктуре аэропорта;

третья подзона, в которой запрещается размещать объекты, высота которых превышает ограничения, установленные уполномоченным Правительством Российской Федерации федеральным органом исполнительной власти при установлении соответствующей приаэродромной территории;

<sup>1</sup> Статья 47 Воздушного кодекса Российской Федерации; пункт 1(1) Положения о приаэродромной территории, утвержденного постановлением Правительства Российской Федерации от 2 декабря 2017 г. № 1460 (далее соответственно – Положение, постановление № 1460), в соответствии с пунктом 4 постановления № 1460 данный акт действует до 1 сентября 2029 г.



четвертая подзона, в которой запрещается размещать объекты, создающие помехи в работе наземных объектов средств и систем обслуживания воздушного движения, навигации, посадки и связи, предназначенных для организации воздушного движения и расположенных вне первой подзоны;

пятая подзона, в которой запрещается размещать опасные производственные объекты, функционирование которых может повлиять на безопасность полетов воздушных судов;

шестая подзона, в которой запрещается размещать объекты, способствующие привлечению и массовому скоплению птиц;

седьмая подзона, в которой в целях предотвращения негативного физического воздействия устанавливается перечень ограничений использования земельных участков, определенный в соответствии с земельным законодательством с учетом положений Воздушного кодекса Российской Федерации. При этом под указанным негативным физическим воздействием понимается несоответствие эквивалентного уровня звука, возникающего в связи с полетами воздушных судов, санитарно-эпидемиологическим требованиям<sup>2</sup>.

### 3. Настоящее приложение включает<sup>3</sup>:

текстовое и графическое описание местоположения границ приаэродромной территории и выделенных на ней семи подзон и зон (секторов) внутри указанных подзон;

<sup>2</sup> Постановление Главного государственного санитарного врача Российской Федерации от 28 января 2021 г. № 2 «Об утверждении санитарных правил и норм СанПиН 1.2.3685-21 «Гигиенические нормативы и требования к обеспечению безопасности и (или) безвредности для человека факторов среды обитания» (зарегистрировано Министерством юстиции Российской Федерации 29 января 2021 г., регистрационный № 62296) с изменениями, внесенными постановлением Главного государственного санитарного врача Российской Федерации от 30 декабря 2022 г. № 24 (зарегистрировано Министерством юстиции Российской Федерации 9 марта 2023 г., регистрационный № 72558) (далее – постановление № 2), в соответствии с пунктом 3 постановления № 2 данный акт действует до 1 марта 2027 г.; постановление Главного государственного санитарного врача Российской Федерации от 28 января 2021 г. № 3 «Об утверждении санитарных правил и норм СанПиН 2.1.3684-21 «Санитарно-эпидемиологические требования к содержанию территорий городских и сельских поселений, к водным объектам, питьевой воде и питьевому водоснабжению, атмосферному воздуху, почвам, жилым помещениям, эксплуатации производственных, общественных помещений, организации и проведению санитарно-противоэпидемических (профилактических) мероприятий» (зарегистрировано Министерством юстиции Российской Федерации 29 января 2021 г., регистрационный № 62297) с изменениями, внесенными постановлениями Главного государственного санитарного врача Российской Федерации от 26 июня 2021 г. № 16 (зарегистрировано Министерством юстиции Российской Федерации 7 июля 2021 г., регистрационный № 64146), от 14 декабря 2021 г. № 37 (зарегистрировано Министерством юстиции Российской Федерации 30 декабря 2021 г., регистрационный № 66692), от 14 февраля 2022 г. № 6 (зарегистрировано Министерством юстиции Российской Федерации 17 февраля 2022 г., регистрационный № 67331) (далее – постановление № 3), в соответствии с пунктом 3 постановления № 3 данный акт действует до 1 марта 2027 г.

<sup>3</sup> Статья 47 Воздушного кодекса Российской Федерации, пункт 3 Положения.

перечень координат характерных точек границ в системе координат, используемой для ведения Единого государственного реестра недвижимости (далее – перечень координат характерных точек границ);

перечень ограничений использования объектов недвижимости и осуществления деятельности в соответствии с Воздушным кодексом Российской Федерации.

## II. Описание границ приаэродромной территории аэродрома гражданской авиации Стрежевой

4. Описание границ приаэродромной территории аэродрома гражданской авиации Стрежевой в соответствии с подпунктом «а» пункта 3 Положения включает перечень координат характерных точек границ.

4.1. Граница приаэродромной территории аэродрома гражданской авиации Стрежевой установлена по границе наиболее удаленных от контрольной точки аэродрома (далее – КТА) внешних границ подзон.

4.2 Перечень координат характерных точек границ приаэродромной территории аэродрома гражданской авиации Стрежевой приведен в таблице 1.1.

Таблица 1.1

| Обозначение<br>характерных точек<br>границ | Координаты<br>МСК-86, зона 4 |            |
|--|------------------------------|------------|
|  | X                            | Y          |
| 1  | 933448.19                    | 4467591.66 |
| 2  | 933690.97                    | 4467823.36 |
| 3  | 934056.80                    | 4468197.77 |
| 4  | 934409.35                    | 4468584.72 |
| 5  | 934748.17                    | 4468983.72 |
| 6  | 935072.87                    | 4469394.31 |
| 7  | 935383.03                    | 4469815.99 |
| 8  | 935678.29                    | 4470248.23 |
| 9  | 935958.28                    | 4470690.51 |
| 10   | 936222.67                    | 4471142.29 |
| 11   | 936398.33                    | 4471468.03 |
| 12   | 936471.13                    | 4471603.03 |
| 13   | 936690.05                    | 4472045.29 |
| 14   | 936920.68                    | 4471938.14 |
| 15   | 950676.47                    | 4465547.33 |
| 16   | 953300.42                    | 4474469.57 |
| 17   | 938274.83                    | 4476543.20 |
| 18   | 938023.42                    | 4476577.90 |

|    |           |            |
|----|-----------|------------|
| 19 | 938080.82 | 4477094.92 |
| 20 | 938090.42 | 4477221.58 |
| 21 | 938120.39 | 4477616.87 |
| 22 | 938141.73 | 4478139.87 |
| 23 | 938144.80 | 4478663.31 |
| 24 | 938129.60 | 4479186.53 |
| 25 | 938096.14 | 4479708.90 |
| 26 | 938044.48 | 4480229.78 |
| 27 | 937974.67 | 4480748.54 |
| 28 | 937886.80 | 4481264.55 |
| 29 | 937780.98 | 4481777.18 |
| 30 | 937657.33 | 4482285.80 |
| 31 | 937516.00 | 4482789.79 |
| 32 | 937357.18 | 4483288.55 |
| 33 | 937181.04 | 4483781.45 |
| 34 | 936987.81 | 4484267.91 |
| 35 | 936879.74 | 4484514.52 |
| 36 | 936346.92 | 4484335.07 |
| 37 | 936182.04 | 4484750.16 |
| 38 | 935971.96 | 4485229.57 |
| 39 | 935745.27 | 4485701.36 |
| 40 | 935502.25 | 4486164.96 |
| 41 | 935243.20 | 4486619.78 |
| 42 | 934968.44 | 4487065.29 |
| 43 | 934678.30 | 4487500.94 |
| 44 | 934373.13 | 4487926.20 |
| 45 | 934053.31 | 4488340.54 |
| 46 | 933719.23 | 4488743.48 |
| 47 | 933371.28 | 4489134.50 |
| 48 | 933009.91 | 4489513.16 |
| 49 | 932635.54 | 4489878.96 |
| 50 | 932248.63 | 4490231.47 |
| 51 | 931849.65 | 4490570.27 |
| 52 | 931439.10 | 4490894.94 |
| 53 | 931017.47 | 4491205.08 |
| 54 | 930585.27 | 4491500.32 |
| 55 | 930143.04 | 4491780.30 |
| 56 | 929691.30 | 4492044.68 |
| 57 | 929230.60 | 4492293.12 |
| 58 | 928761.53 | 4492525.34 |
| 59 | 928284.63 | 4492741.05 |
| 60 | 928145.92 | 4492798.05 |
| 61 | 928636.63 | 4492312.04 |
| 62 | 928646.06 | 4492302.70 |
| 63 | 929858.11 | 4491302.49 |
| 64 | 932727.24 | 4485546.09 |
| 65 | 932771.91 | 4485457.10 |
| 66 | 932858.96 | 4485312.78 |
| 67 | 932873.16 | 4485289.33 |

|  |                           |            |
|--|---------------------------|------------|
| 68   | 932964.59                 | 4485086.64 |
| 69   | 932980.30                 | 4485025.86 |
| 70   | 932981.32                 | 4485023.54 |
| 71   | 933564.93                 | 4483539.91 |
| 72   | 933832.08                 | 4482851.62 |
| 73   | 934416.93                 | 4481361.68 |
| 74   | 934451.14                 | 4481274.40 |
| 75   | 934493.95                 | 4479085.97 |
| 76   | 934609.29                 | 4477049.08 |
| 77   | 934637.47                 | 4476551.49 |
| 78   | 934638.34                 | 4476536.28 |
| 79   | 934692.33                 | 4475582.68 |
| 80   | 934636.96                 | 4474768.40 |
| 81   | 934479.58                 | 4473755.12 |
| 82   | 934395.25                 | 4473111.44 |
| 83   | 934304.31                 | 4472417.25 |
| 84   | 934294.44                 | 4472053.80 |
| 85   | 934279.66                 | 4471384.68 |
| 86   | 934279.60                 | 4471382.48 |
| 87   | 934276.90                 | 4471259.25 |
| 88   | 934275.61                 | 4471200.35 |
| 89   | 934273.53                 | 4471109.03 |
| 90   | 934273.44                 | 4471103.47 |
| 91   | 934259.55                 | 4470930.68 |
| 92   | 934172.13                 | 4470216.32 |
| 93   | 933940.06                 | 4469454.90 |
| 94   | 933916.56                 | 4469377.80 |
| 95   | 933475.56                 | 4467954.26 |
| 1  | 933448.19                 | 4467591.66 |
| Обозначение<br>характерных точек<br>границ | Координаты МСК-70, зона 2 |            |
|  | X                         | Y          |
| 96   | 829467.41                 | 2233237.62 |
| 97   | 829713.95                 | 2233400.10 |
| 98   | 830140.71                 | 2233703.22 |
| 99   | 830556.63                 | 2234021.06 |
| 100  | 830961.20                 | 2234353.22 |
| 101  | 831353.94                 | 2234699.30 |
| 102  | 831519.61                 | 2235190.80 |
| 103  | 831967.45                 | 2236612.19 |
| 104  | 831991.32                 | 2236689.18 |
| 105  | 831995.45                 | 2236702.50 |
| 106  | 832227.06                 | 2237449.45 |
| 107  | 832285.24                 | 2237906.51 |
| 108  | 832317.94                 | 2238163.39 |
| 109  | 832343.65                 | 2238899.49 |
| 110  | 832369.86                 | 2239649.69 |
| 111  | 832425.25                 | 2240057.20 |
| 112  | 832464.15                 | 2240343.44 |



|     |           |            |
|-----|-----------|------------|
| 113 | 832551.58 | 2240986.70 |
| 114 | 832711.38 | 2241983.86 |
| 115 | 832713.84 | 2241999.19 |
| 116 | 832676.66 | 2243726.45 |
| 117 | 832664.64 | 2244284.63 |
| 118 | 832655.44 | 2244712.17 |
| 119 | 832590.53 | 2246295.81 |
| 120 | 832525.63 | 2248593.41 |
| 121 | 831947.98 | 2250086.19 |
| 122 | 831684.14 | 2250775.75 |
| 123 | 831091.25 | 2252325.36 |
| 124 | 830286.91 | 2253954.42 |
| 125 | 829471.48 | 2255605.92 |
| 126 | 828890.18 | 2256783.23 |
| 127 | 828402.96 | 2257770.01 |
| 128 | 828014.82 | 2258556.11 |
| 129 | 827744.08 | 2258781.73 |
| 130 | 826807.61 | 2259562.13 |
| 131 | 826798.19 | 2259571.55 |
| 132 | 826309.83 | 2260059.91 |
| 133 | 825965.14 | 2260203.49 |
| 134 | 825475.25 | 2260387.77 |
| 135 | 824979.22 | 2260554.85 |
| 136 | 824477.66 | 2260704.51 |
| 137 | 823971.19 | 2260836.57 |
| 138 | 823460.41 | 2260950.88 |
| 139 | 822945.96 | 2261047.30 |
| 140 | 822428.46 | 2261125.70 |
| 141 | 821908.54 | 2261186.00 |
| 142 | 821386.82 | 2261228.12 |
| 143 | 820863.96 | 2261252.00 |
| 144 | 820340.58 | 2261257.62 |
| 145 | 819817.33 | 2261244.98 |
| 146 | 819294.83 | 2261214.08 |
| 147 | 818773.73 | 2261164.97 |
| 148 | 818254.67 | 2261097.70 |
| 149 | 817738.26 | 2261012.36 |
| 150 | 817225.15 | 2260909.05 |
| 151 | 816715.96 | 2260787.89 |
| 152 | 816211.30 | 2260649.04 |
| 153 | 815711.80 | 2260492.67 |
| 154 | 815218.06 | 2260318.96 |
| 155 | 814730.68 | 2260128.12 |
| 156 | 814250.26 | 2259920.39 |
| 157 | 813777.38 | 2259696.02 |
| 158 | 813312.61 | 2259455.28 |
| 159 | 812856.53 | 2259198.47 |
| 160 | 812409.69 | 2258925.91 |
| 161 | 811972.64 | 2258637.91 |

|     |           |            |
|-----|-----------|------------|
| 162 | 811545.90 | 2258334.84 |
| 163 | 811129.99 | 2258017.06 |
| 164 | 810725.43 | 2257684.95 |
| 165 | 810332.70 | 2257338.93 |
| 166 | 809952.29 | 2256979.42 |
| 167 | 809584.66 | 2256606.85 |
| 168 | 809230.25 | 2256221.67 |
| 169 | 808889.50 | 2255824.37 |
| 170 | 808562.82 | 2255415.41 |
| 171 | 808475.81 | 2255298.33 |
| 172 | 808410.14 | 2255216.12 |
| 173 | 808097.93 | 2254796.01 |
| 174 | 807800.57 | 2254365.26 |
| 175 | 807518.43 | 2253924.39 |
| 176 | 807251.84 | 2253473.95 |
| 177 | 807001.13 | 2253014.47 |
| 178 | 806766.62 | 2252546.53 |
| 179 | 806716.73 | 2252437.66 |
| 180 | 805591.93 | 2252966.85 |
| 181 | 791867.30 | 2259423.96 |
| 182 | 789200.28 | 2250514.58 |
| 183 | 804215.58 | 2248368.42 |
| 184 | 805446.27 | 2248192.52 |
| 185 | 805424.78 | 2248050.76 |
| 186 | 805364.44 | 2247530.82 |
| 187 | 805322.29 | 2247009.09 |
| 188 | 805298.37 | 2246486.20 |
| 189 | 805292.72 | 2245962.79 |
| 190 | 805305.34 | 2245439.51 |
| 191 | 805336.21 | 2244916.98 |
| 192 | 805385.30 | 2244395.85 |
| 193 | 805452.54 | 2243876.75 |
| 194 | 805537.86 | 2243360.31 |
| 195 | 805641.16 | 2242847.16 |
| 196 | 805762.30 | 2242337.93 |
| 197 | 805901.13 | 2241833.23 |
| 198 | 806057.50 | 2241333.69 |
| 199 | 806231.21 | 2240839.91 |
| 200 | 806422.04 | 2240352.49 |
| 201 | 806629.77 | 2239872.02 |
| 202 | 806854.14 | 2239399.10 |
| 203 | 807094.89 | 2238934.30 |
| 204 | 807351.70 | 2238478.18 |
| 205 | 807624.28 | 2238031.30 |
| 206 | 807912.29 | 2237594.20 |
| 207 | 808215.38 | 2237167.42 |
| 208 | 808533.18 | 2236751.48 |
| 209 | 808865.30 | 2236346.89 |
| 210 | 809211.35 | 2235954.13 |

|     |           |            |
|-----|-----------|------------|
| 211 | 809570.89 | 2235573.68 |
| 212 | 809943.48 | 2235206.02 |
| 213 | 810328.69 | 2234851.58 |
| 214 | 810726.03 | 2234510.81 |
| 215 | 811135.02 | 2234184.11 |
| 216 | 811555.17 | 2233871.88 |
| 217 | 811985.95 | 2233574.50 |
| 218 | 812426.86 | 2233292.34 |
| 219 | 812877.34 | 2233025.74 |
| 220 | 813336.86 | 2232775.02 |
| 221 | 813804.84 | 2232540.50 |
| 222 | 814280.73 | 2232322.45 |
| 223 | 814763.94 | 2232121.14 |
| 224 | 815253.87 | 2231936.82 |
| 225 | 815749.95 | 2231769.71 |
| 226 | 816251.55 | 2231620.01 |
| 227 | 816758.07 | 2231487.92 |
| 228 | 817268.90 | 2231373.58 |
| 229 | 817783.40 | 2231277.14 |
| 230 | 818300.96 | 2231198.72 |
| 231 | 818820.94 | 2231138.40 |
| 232 | 819342.71 | 2231096.28 |
| 233 | 819865.63 | 2231072.38 |
| 234 | 820389.06 | 2231066.76 |
| 235 | 820912.38 | 2231079.40 |
| 236 | 821434.93 | 2231110.30 |
| 237 | 821956.08 | 2231159.43 |
| 238 | 822475.21 | 2231226.71 |
| 239 | 822991.67 | 2231312.06 |
| 240 | 823504.83 | 2231415.39 |
| 241 | 824014.08 | 2231536.57 |
| 242 | 824518.79 | 2231675.45 |
| 243 | 825018.34 | 2231831.86 |
| 244 | 825512.13 | 2232005.60 |
| 245 | 825999.55 | 2232196.48 |
| 246 | 826480.01 | 2232404.25 |
| 247 | 826952.93 | 2232628.66 |
| 248 | 827417.73 | 2232869.44 |
| 249 | 827873.84 | 2233126.30 |
| 250 | 828320.71 | 2233398.91 |
| 251 | 828757.79 | 2233686.96 |
| 252 | 828984.65 | 2233848.10 |
| 96  | 829467.41 | 2233237.62 |

4.3. Перечень кадастровых кварталов, в границах территорий которых полностью или частично расположена приаэродромная территория аэродрома гражданской авиации Стрежевой, приведен в таблице 1.2.

Таблица 1.2

| № строки | Номера кадастровых кварталов |               |               |               |               |
|----------|------------------------------|---------------|---------------|---------------|---------------|
|          | 1                            | 2             | 3             | 4             | 5             |
| 1        | 70:01:0000010                | 70:01:0000014 | 70:20:0000003 | 70:20:0000007 | 70:20:0000012 |
| 2        | 70:01:0000011                | 70:01:0000015 | 70:20:0000004 | 70:20:0000008 | 70:20:0000013 |
| 3        | 70:01:0000012                | 70:20:0000001 | 70:20:0000005 | 70:20:0000009 | 86:04:0000001 |
| 4        | 70:01:0000013                | 70:20:0000002 | 70:20:0000006 | 70:20:0000011 | –             |

4.4. Приаэродромная территория аэродрома гражданской авиации Стрежевой полностью или частично расположена в границах муниципальных образований: Александровский район и городской округ Стрежевой Томской области, Нижневартовский район Ханты-Мансийского автономного округа – Югры.

4.5. Графическое изображение границ приаэродромной территории аэродрома гражданской авиации Стрежевой приведено на схеме 1.



Схема 1





## 5. Описание границ первой подзоны:

5.1. Первая подзона приаэродромной территории аэродрома гражданской авиации Стрежевой выделена по внешним границам земельных участков, предоставленных для размещения и эксплуатации зданий, сооружений и оборудования, подлежащих размещению в указанной подзоне, отграничивающим такие земельные участки от земельных участков, предназначенных для иных целей.

5.2. Перечень координат характерных точек границ первой подзоны приаэродромной территории аэродрома гражданской авиации Стрежевой приведен в таблице 2.

Таблица 2

| Обозначение<br>характерных точек<br>границ | Координаты<br>МСК-70, зона 2 |            |
|--|------------------------------|------------|
|  | X                            | Y          |
| 1  | 819046.34                    | 2246433.73 |
| 2  | 819046.92                    | 2246435.65 |
| 3  | 819038.44                    | 2246438.17 |
| 4  | 819042.36                    | 2246451.30 |
| 5  | 819032.53                    | 2246454.23 |
| 6  | 819028.62                    | 2246441.10 |
| 7  | 819023.31                    | 2246442.68 |
| 8  | 819023.30                    | 2246440.60 |
| 9  | 819028.04                    | 2246439.19 |
| 10   | 819024.13                    | 2246426.06 |
| 11   | 819033.96                    | 2246423.13 |
| 12   | 819037.87                    | 2246436.26 |
| 1  | 819046.34                    | 2246433.73 |
| 13   | 821381.16                    | 2245435.92 |
| 14   | 821423.10                    | 2245555.90 |
| 15   | 821235.74                    | 2245612.14 |
| 16   | 821222.64                    | 2245639.15 |
| 17   | 821241.74                    | 2245703.18 |
| 18   | 821615.40                    | 2245591.46 |
| 19   | 821656.77                    | 2245729.93 |
| 20   | 819072.33                    | 2246502.66 |
| 21   | 819055.78                    | 2246447.18 |
| 22   | 819055.16                    | 2246445.09 |
| 23   | 819032.15                    | 2246367.92 |
| 24   | 819034.81                    | 2246366.55 |
| 25   | 819051.04                    | 2246358.17 |
| 26   | 820955.35                    | 2245788.81 |
| 27   | 820929.36                    | 2245704.12 |
| 28   | 820785.82                    | 2245747.20 |

|    |           |            |
|----|-----------|------------|
| 29 | 820704.20 | 2245793.77 |
| 30 | 820394.80 | 2245879.02 |
| 31 | 820345.48 | 2245917.90 |
| 32 | 820199.78 | 2245957.10 |
| 33 | 820175.30 | 2245743.99 |
| 34 | 820681.34 | 2245619.99 |
| 35 | 820701.54 | 2245698.53 |
| 36 | 820785.25 | 2245673.65 |
| 37 | 820827.25 | 2245651.06 |
| 38 | 820889.68 | 2245629.04 |
| 39 | 820894.31 | 2245597.52 |
| 40 | 821108.02 | 2245533.11 |
| 41 | 821110.20 | 2245532.40 |
| 42 | 821175.17 | 2245511.24 |
| 43 | 821209.45 | 2245494.86 |
| 13 | 821381.16 | 2245435.92 |
| 44 | 822173.15 | 2245449.76 |
| 45 | 822199.50 | 2245549.43 |
| 46 | 822102.60 | 2245571.52 |
| 47 | 822074.02 | 2245468.27 |
| 44 | 822173.15 | 2245449.76 |
| 48 | 820565.18 | 2246198.77 |
| 49 | 820573.51 | 2246242.94 |
| 50 | 820440.50 | 2246290.69 |
| 51 | 820431.51 | 2246292.72 |
| 52 | 820418.11 | 2246228.87 |
| 53 | 820433.98 | 2246225.15 |
| 54 | 820422.21 | 2246177.15 |
| 55 | 820454.09 | 2246169.32 |
| 56 | 820466.05 | 2246218.62 |
| 48 | 820565.18 | 2246198.77 |
| 57 | 825179.45 | 2244506.20 |
| 58 | 825072.05 | 2244526.89 |
| 59 | 825110.70 | 2244680.68 |
| 60 | 825108.96 | 2244685.10 |
| 61 | 825106.22 | 2244689.10 |
| 62 | 825104.46 | 2244690.97 |
| 63 | 825102.71 | 2244692.48 |
| 64 | 825093.34 | 2244695.86 |
| 65 | 825052.14 | 2244703.71 |
| 66 | 825019.05 | 2244551.52 |
| 67 | 824957.46 | 2244571.90 |
| 68 | 824924.87 | 2244578.33 |
| 69 | 824912.74 | 2244577.99 |
| 70 | 824902.40 | 2244577.46 |
| 71 | 824895.72 | 2244576.78 |
| 72 | 824893.27 | 2244576.49 |

|    |           |            |
|----|-----------|------------|
| 73 | 824890.74 | 2244576.16 |
| 74 | 824876.39 | 2244572.68 |
| 75 | 824874.04 | 2244572.18 |
| 76 | 824871.67 | 2244571.35 |
| 77 | 824869.60 | 2244569.91 |
| 78 | 824868.01 | 2244568.19 |
| 79 | 824866.53 | 2244566.25 |
| 80 | 824835.89 | 2244478.67 |
| 81 | 824825.43 | 2244427.06 |
| 82 | 824824.44 | 2244419.74 |
| 83 | 824824.47 | 2244413.79 |
| 84 | 824825.34 | 2244408.85 |
| 85 | 824865.80 | 2244328.05 |
| 86 | 825073.03 | 2244261.47 |
| 87 | 825146.09 | 2244322.48 |
| 88 | 825155.88 | 2244346.72 |
| 57 | 825179.45 | 2244506.20 |

5.3. Муниципальное образование, в границах территории которого расположена первая подзона приаэродромной территории аэродрома гражданской авиации Стрежевой: городской округ Стрежевой.

5.4. Кадастровый квартал, в границах территории которого расположена первая подзона приаэродромной территории аэродрома гражданской авиации Стрежевой: 70:20:0000004.

5.5. Графическое изображение границ первой подзоны приаэродромной территории аэродрома гражданской авиации Стрежевой приведено на схеме 2.



## Схема 2

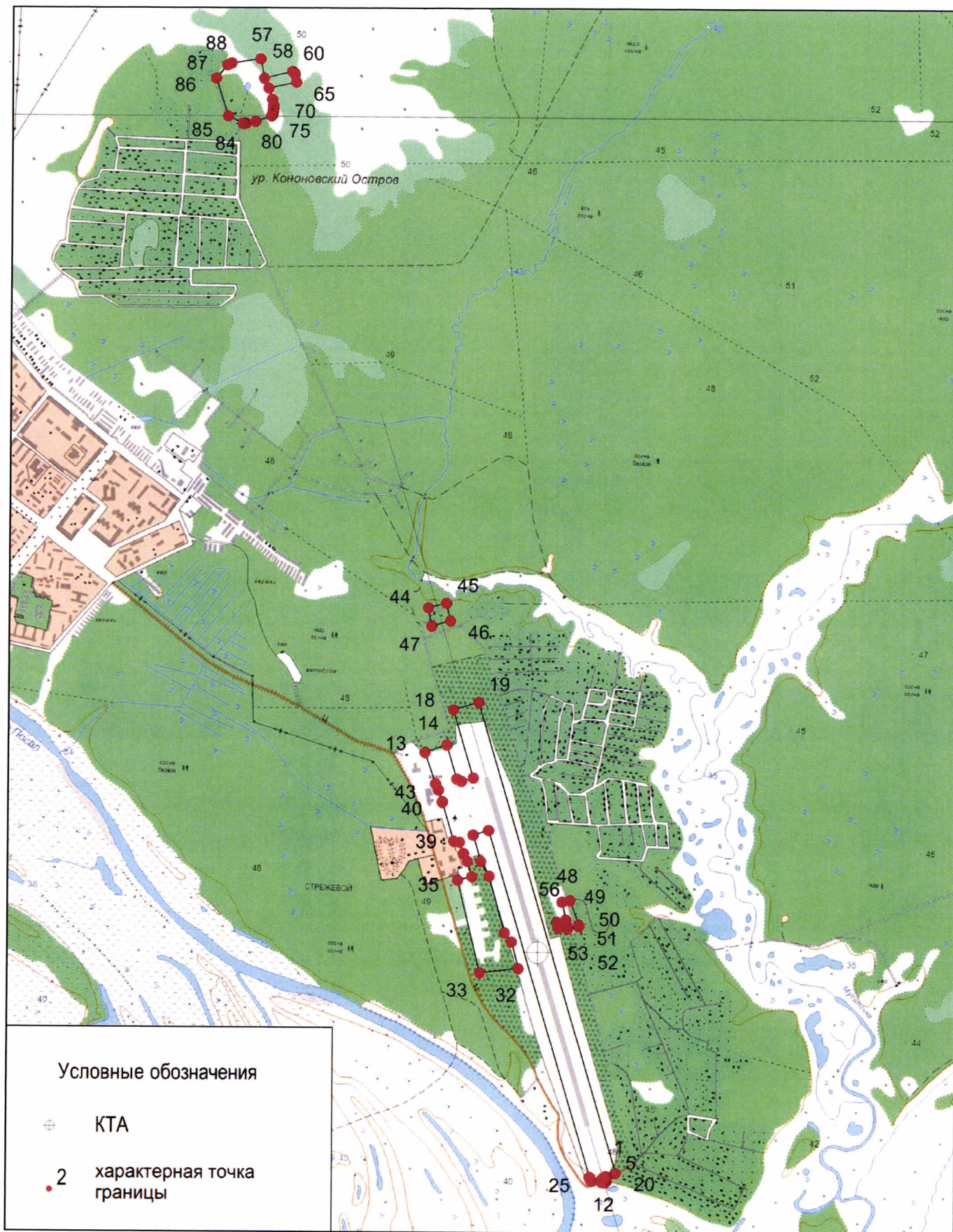



## 6. Описание границ второй подзоны:

6.1. Вторая подзона приаэродромной территории аэродрома гражданской авиации Стрежевой выделена по внешним границам земельных участков, предоставленных для размещения и эксплуатации зданий, сооружений и оборудования, подлежащих размещению в указанной подзоне, отграничивающим такие земельные участки от земельных участков, предназначенных для иных целей.

6.2. Перечень координат характерных точек границ второй подзоны приаэродромной территории аэродрома гражданской авиации Стрежевой приведен в таблице 3.

Таблица 3

| Обозначение<br>характерных точек<br>границ | Координаты<br>МСК-70, зона 2 |            |
|--|------------------------------|------------|
|  | X                            | Y          |
| 1  | 821838.95                    | 2245499.92 |
| 2  | 821867.01                    | 2245588.28 |
| 3  | 821870.16                    | 2245602.17 |
| 4  | 821919.91                    | 2245787.06 |
| 5  | 821907.94                    | 2245803.70 |
| 6  | 821433.25                    | 2245961.84 |
| 7  | 821323.48                    | 2245978.72 |
| 8  | 821076.10                    | 2246057.02 |
| 9  | 821023.89                    | 2246081.79 |
| 10   | 820998.40                    | 2246104.18 |
| 11   | 821005.21                    | 2246131.55 |
| 12   | 820968.00                    | 2246142.54 |
| 13   | 820919.63                    | 2246149.13 |
| 14   | 820722.73                    | 2246195.84 |
| 15   | 820573.52                    | 2246242.94 |
| 16   | 820565.19                    | 2246198.77 |
| 17   | 820466.06                    | 2246218.63 |
| 18   | 820454.10                    | 2246169.33 |
| 19   | 820422.21                    | 2246177.15 |
| 20   | 820433.98                    | 2246225.16 |
| 21   | 820418.12                    | 2246228.87 |
| 22   | 820431.53                    | 2246292.73 |
| 23   | 820123.84                    | 2246372.57 |
| 24   | 820024.53                    | 2246405.37 |
| 25   | 819906.72                    | 2246417.98 |
| 26   | 819507.19                    | 2246526.84 |
| 27   | 819468.69                    | 2246487.61 |
| 28   | 819164.64                    | 2246568.22 |
| 29   | 819044.37                    | 2246510.03 |
| 30   | 819023.40                    | 2246465.04 |
| 31   | 819023.31                    | 2246442.68 |
| 32   | 819028.62                    | 2246441.10 |

|    |           |            |
|----|-----------|------------|
| 33 | 819032.53 | 2246454.23 |
| 34 | 819042.36 | 2246451.30 |
| 35 | 819038.44 | 2246438.17 |
| 36 | 819046.92 | 2246435.65 |
| 37 | 819046.34 | 2246433.73 |
| 38 | 819037.87 | 2246436.26 |
| 39 | 819033.96 | 2246423.13 |
| 40 | 819024.13 | 2246426.06 |
| 41 | 819028.04 | 2246439.19 |
| 42 | 819023.30 | 2246440.60 |
| 43 | 819023.03 | 2246372.64 |
| 44 | 819032.15 | 2246367.92 |
| 45 | 819072.33 | 2246502.66 |
| 46 | 821656.78 | 2245729.94 |
| 47 | 821615.40 | 2245591.47 |
| 48 | 821241.74 | 2245703.18 |
| 49 | 821222.64 | 2245639.15 |
| 50 | 821235.74 | 2245612.15 |
| 51 | 821423.11 | 2245555.91 |
| 52 | 821381.17 | 2245435.93 |
| 53 | 821209.46 | 2245494.86 |
| 54 | 821203.40 | 2245497.76 |
| 55 | 821175.17 | 2245511.24 |
| 56 | 821110.21 | 2245532.41 |
| 57 | 821108.02 | 2245533.12 |
| 58 | 820894.31 | 2245597.52 |
| 59 | 820889.68 | 2245629.04 |
| 60 | 820827.25 | 2245651.06 |
| 61 | 820785.25 | 2245673.66 |
| 62 | 820701.54 | 2245698.54 |
| 63 | 820691.92 | 2245661.13 |
| 64 | 820681.34 | 2245619.98 |
| 65 | 820455.21 | 2245675.39 |
| 66 | 820431.69 | 2245681.16 |
| 67 | 820175.30 | 2245743.99 |
| 68 | 820199.78 | 2245957.10 |
| 69 | 820345.48 | 2245917.90 |
| 70 | 820394.80 | 2245879.02 |
| 71 | 820704.20 | 2245793.77 |
| 72 | 820785.82 | 2245747.20 |
| 73 | 820929.36 | 2245704.12 |
| 74 | 820955.35 | 2245788.82 |
| 75 | 819051.04 | 2246358.17 |
| 76 | 819188.68 | 2246287.16 |
| 77 | 819268.03 | 2246276.64 |
| 78 | 819234.62 | 2246221.82 |
| 79 | 819231.11 | 2246216.06 |
| 80 | 819224.14 | 2246204.62 |
| 81 | 819439.70 | 2246045.34 |
| 82 | 819768.34 | 2246005.21 |
| 83 | 819766.95 | 2245660.41 |
| 84 | 820677.39 | 2245376.70 |

|     |           |            |
|-----|-----------|------------|
| 85  | 820631.51 | 2245208.79 |
| 86  | 820945.78 | 2245127.81 |
| 87  | 820977.48 | 2245249.69 |
| 88  | 821071.31 | 2245354.81 |
| 89  | 821057.05 | 2245243.56 |
| 90  | 821146.99 | 2245240.00 |
| 91  | 821249.62 | 2245343.24 |
| 92  | 821254.85 | 2245357.79 |
| 93  | 821257.30 | 2245364.61 |
| 94  | 821261.57 | 2245376.50 |
| 95  | 821262.28 | 2245378.48 |
| 96  | 821264.94 | 2245385.90 |
| 97  | 821269.27 | 2245384.26 |
| 98  | 821274.90 | 2245382.14 |
| 99  | 821337.37 | 2245358.57 |
| 100 | 821336.91 | 2245357.08 |
| 101 | 821363.88 | 2245349.02 |
| 102 | 821383.72 | 2245412.85 |
| 103 | 821436.02 | 2245396.24 |
| 104 | 821452.93 | 2245424.20 |
| 105 | 821469.99 | 2245587.89 |
| 106 | 821497.75 | 2245604.12 |
| 1   | 821838.95 | 2245499.92 |

6.3. Муниципальное образование, в границах территории которого расположена вторая подзона приаэродромной территории аэродрома гражданской авиации Стрежевой: городской округ Стрежевой.

6.4. Кадастровый квартал, в границах территории которого расположена вторая подзона приаэродромной территории аэродрома гражданской авиации Стрежевой: 70:20:0000004.

6.5. Графическое изображение границ второй подзоны приаэродромной территории аэродрома гражданской авиации Стрежевой приведено на схеме 3.



Схема 3

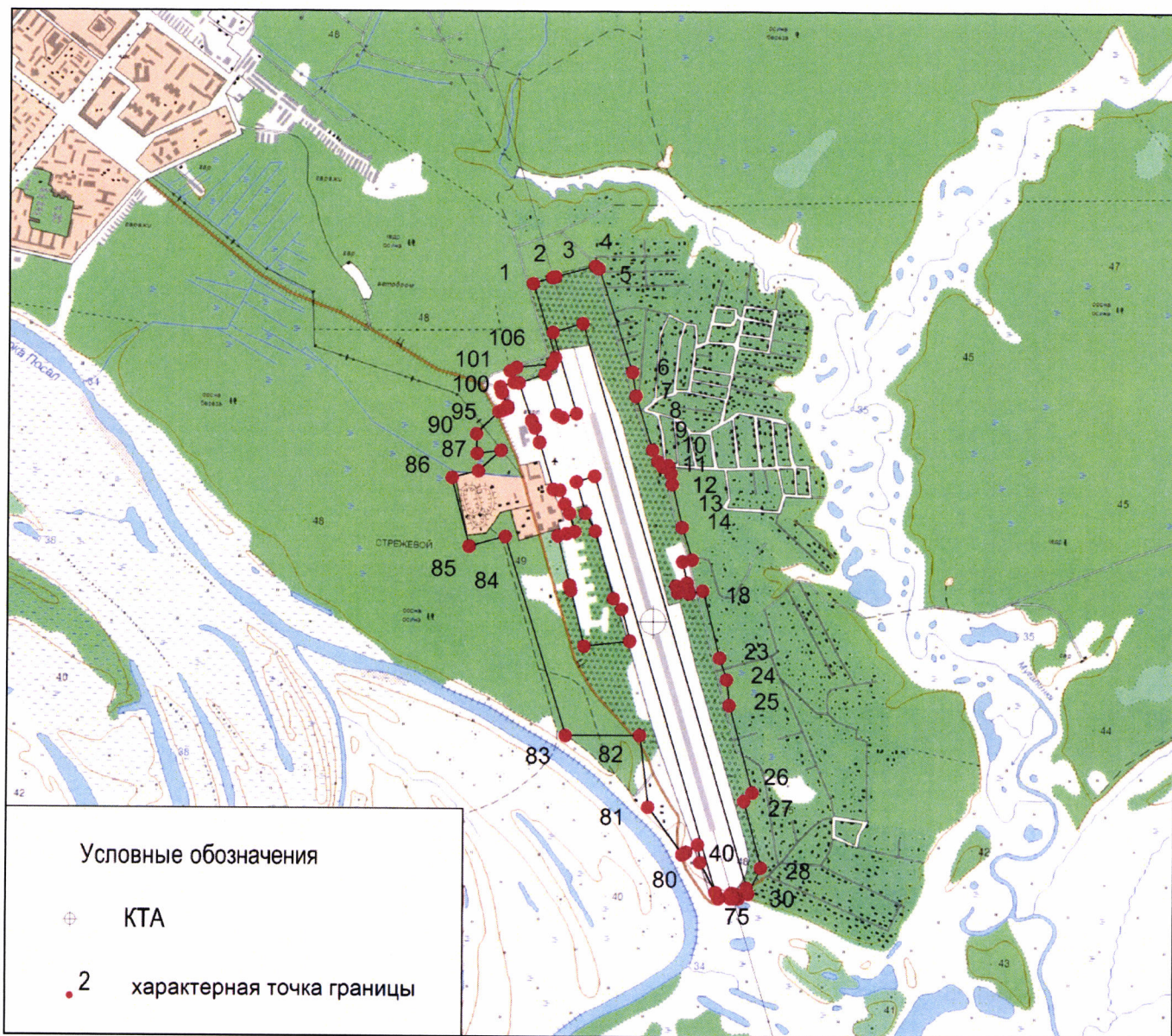

## 7. Описание границ третьей подзоны:

7.1. Третья подзона приаэродромной территории аэродрома гражданской авиации Стрежевой выделена в границах полос воздушных подходов, установленных в соответствии с Федеральными правилами использования воздушного пространства Российской Федерации, утвержденными постановлением Правительства Российской Федерации от 11 марта 2010 г. № 138<sup>4</sup>, и с учетом ограничительных поверхностей аэродрома в соответствии с Федеральными авиационными правилами «Требования, предъявляемые к аэродромам, предназначенным для взлета, посадки, руления и стоянки гражданских воздушных судов», утвержденными приказом Министерства транспорта Российской Федерации от 25 августа 2015 г. № 262 (зарегистрирован Министерством юстиции Российской Федерации 9 октября 2015 г., регистрационный № 39264), с изменениями, внесенными приказом Министерства транспорта Российской Федерации от 24 ноября 2017 г. № 495 (зарегистрирован Министерством юстиции Российской Федерации 21 декабря 2017 г., регистрационный № 49344) (далее – ФАП-262).

7.2. Перечень координат характерных точек границ третьей подзоны приаэродромной территории аэродрома гражданской авиации Стрежевой приведен в таблице 4.1.

Таблица 4.1

| Обозначение характерных точек границ | Координаты МСК-86, зона 4 |            |
|--------------------------------------|---------------------------|------------|
|                                      | X                         | Y          |
| 1                                    | 933940.06                 | 4469454.90 |
| 2                                    | 934115.34                 | 4469676.55 |
| 3                                    | 934425.51                 | 4470098.22 |
| 4                                    | 934720.77                 | 4470530.46 |
| 5                                    | 935000.76                 | 4470972.74 |
| 6                                    | 935265.15                 | 4471424.52 |
| 7                                    | 935513.61                 | 4471885.25 |
| 8                                    | 935745.83                 | 4472354.38 |
| 9                                    | 935794.26                 | 4472461.47 |
| 10                                   | 936920.68                 | 4471938.14 |
| 11                                   | 950676.47                 | 4465547.33 |
| 12                                   | 953300.42                 | 4474469.57 |
| 13                                   | 938274.83                 | 4476543.20 |
| 14                                   | 937044.47                 | 4476713.00 |
| 15                                   | 937065.55                 | 4476856.89 |

<sup>4</sup> В соответствии с пунктом 3 постановления Правительства Российской Федерации от 11 марта 2010 г. № 138 данный акт действует до 1 ноября 2026 г.

|    |           |            |
|----|-----------|------------|
| 16 | 937123.32 | 4477377.13 |
| 17 | 937162.89 | 4477899.08 |
| 18 | 937184.23 | 4478422.09 |
| 19 | 937187.30 | 4478945.52 |
| 20 | 937172.11 | 4479468.74 |
| 21 | 937138.66 | 4479991.11 |
| 22 | 937086.99 | 4480511.99 |
| 23 | 937017.19 | 4481030.75 |
| 24 | 936929.32 | 4481546.76 |
| 25 | 936823.50 | 4482059.38 |
| 26 | 936699.84 | 4482568.00 |
| 27 | 936558.53 | 4483072.00 |
| 28 | 936399.70 | 4483570.75 |
| 29 | 936223.57 | 4484063.66 |
| 30 | 936030.34 | 4484550.11 |
| 31 | 935820.25 | 4485029.54 |
| 32 | 935593.56 | 4485501.33 |
| 33 | 935350.54 | 4485964.91 |
| 34 | 935091.50 | 4486419.75 |
| 35 | 934816.74 | 4486865.26 |
| 36 | 934526.59 | 4487300.90 |
| 37 | 934221.42 | 4487726.16 |
| 38 | 933901.61 | 4488140.51 |
| 39 | 933567.52 | 4488543.44 |
| 40 | 933219.58 | 4488934.47 |
| 41 | 932858.20 | 4489313.12 |
| 42 | 932483.83 | 4489678.93 |
| 43 | 932096.93 | 4490031.45 |
| 44 | 931697.96 | 4490370.25 |
| 45 | 931287.39 | 4490694.91 |
| 46 | 930865.76 | 4491005.06 |
| 47 | 930433.56 | 4491300.30 |
| 48 | 929991.33 | 4491580.27 |
| 49 | 929539.59 | 4491844.64 |
| 50 | 929078.90 | 4492093.09 |
| 51 | 928636.63 | 4492312.04 |
| 52 | 928646.06 | 4492302.70 |
| 53 | 929858.11 | 4491302.49 |
| 54 | 932727.24 | 4485546.09 |
| 55 | 932771.91 | 4485457.10 |
| 56 | 932858.96 | 4485312.78 |
| 57 | 932873.16 | 4485289.33 |
| 58 | 932964.59 | 4485086.64 |
| 59 | 932980.30 | 4485025.86 |
| 60 | 932981.32 | 4485023.54 |
| 61 | 933564.93 | 4483539.91 |
| 62 | 933832.08 | 4482851.62 |
| 63 | 934416.93 | 4481361.68 |
| 64 | 934451.14 | 4481274.40 |
| 65 | 934493.95 | 4479085.97 |
| 66 | 934609.29 | 4477049.08 |
| 67 | 934637.47 | 4476551.49 |
| 68 | 934638.34 | 4476536.28 |

|                                      |                           |            |
|--------------------------------------|---------------------------|------------|
| 69                                   | 934692.33                 | 4475582.68 |
| 70                                   | 934636.96                 | 4474768.40 |
| 71                                   | 934479.58                 | 4473755.12 |
| 72                                   | 934395.25                 | 4473111.44 |
| 73                                   | 934304.31                 | 4472417.25 |
| 74                                   | 934294.44                 | 4472053.80 |
| 75                                   | 934279.66                 | 4471384.68 |
| 76                                   | 934279.60                 | 4471382.48 |
| 77                                   | 934276.90                 | 4471259.25 |
| 78                                   | 934275.61                 | 4471200.35 |
| 79                                   | 934273.53                 | 4471109.03 |
| 80                                   | 934273.44                 | 4471103.47 |
| 81                                   | 934259.55                 | 4470930.68 |
| 82                                   | 934172.13                 | 4470216.32 |
| 1                                    | 933940.06                 | 4469454.90 |
| Обозначение характерных точек границ | Координаты МСК-70, зона 2 |            |
|                                      | X                         | Y          |
| 83                                   | 831991.32                 | 2236689.18 |
| 84                                   | 832227.06                 | 2237449.45 |
| 85                                   | 832317.94                 | 2238163.39 |
| 86                                   | 832369.86                 | 2239649.69 |
| 87                                   | 832464.15                 | 2240343.44 |
| 88                                   | 832551.58                 | 2240986.70 |
| 89                                   | 832713.84                 | 2241999.19 |
| 90                                   | 832664.64                 | 2244284.63 |
| 91                                   | 832655.44                 | 2244712.17 |
| 92                                   | 832590.53                 | 2246295.81 |
| 93                                   | 832525.63                 | 2248593.41 |
| 94                                   | 831947.98                 | 2250086.19 |
| 95                                   | 831684.14                 | 2250775.75 |
| 96                                   | 831091.25                 | 2252325.36 |
| 97                                   | 828014.82                 | 2258556.11 |
| 98                                   | 826807.61                 | 2259562.13 |
| 99                                   | 826798.19                 | 2259571.55 |
| 100                                  | 826771.49                 | 2259584.93 |
| 101                                  | 826295.64                 | 2259802.93 |
| 102                                  | 825812.48                 | 2260004.20 |
| 103                                  | 825322.58                 | 2260188.48 |
| 104                                  | 824826.55                 | 2260355.55 |
| 105                                  | 824324.99                 | 2260505.21 |
| 106                                  | 823818.52                 | 2260637.28 |
| 107                                  | 823307.74                 | 2260751.59 |
| 108                                  | 822793.29                 | 2260848.01 |
| 109                                  | 822275.79                 | 2260926.41 |
| 110                                  | 821755.87                 | 2260986.71 |
| 111                                  | 821234.15                 | 2261028.83 |
| 112                                  | 820711.29                 | 2261052.71 |
| 113                                  | 820187.91                 | 2261058.33 |
| 114                                  | 819664.66                 | 2261045.69 |
| 115                                  | 819142.16                 | 2261014.79 |
| 116                                  | 818621.06                 | 2260965.68 |



|     |           |            |
|-----|-----------|------------|
| 117 | 818101.99 | 2260898.41 |
| 118 | 817585.59 | 2260813.07 |
| 119 | 817072.48 | 2260709.76 |
| 120 | 816563.28 | 2260588.61 |
| 121 | 816058.63 | 2260449.76 |
| 122 | 815559.13 | 2260293.38 |
| 123 | 815065.38 | 2260119.67 |
| 124 | 814578.00 | 2259928.83 |
| 125 | 814097.58 | 2259721.10 |
| 126 | 813624.70 | 2259496.73 |
| 127 | 813159.93 | 2259256.00 |
| 128 | 812703.85 | 2258999.19 |
| 129 | 812257.01 | 2258726.62 |
| 130 | 811819.96 | 2258438.62 |
| 131 | 811393.22 | 2258135.55 |
| 132 | 810977.31 | 2257817.77 |
| 133 | 810572.75 | 2257485.67 |
| 134 | 810180.02 | 2257139.65 |
| 135 | 809799.61 | 2256780.13 |
| 136 | 809431.98 | 2256407.56 |
| 137 | 809077.57 | 2256022.39 |
| 138 | 808736.82 | 2255625.08 |
| 139 | 808410.14 | 2255216.12 |
| 140 | 808097.93 | 2254796.01 |
| 141 | 807800.57 | 2254365.26 |
| 142 | 807518.43 | 2253924.39 |
| 143 | 807251.84 | 2253473.95 |
| 144 | 807001.13 | 2253014.47 |
| 145 | 806766.62 | 2252546.53 |
| 146 | 806716.73 | 2252437.66 |
| 147 | 805591.93 | 2252966.85 |
| 148 | 791867.30 | 2259423.96 |
| 149 | 789200.28 | 2250514.58 |
| 150 | 804215.58 | 2248368.42 |
| 151 | 805446.27 | 2248192.52 |
| 152 | 805424.78 | 2248050.76 |
| 153 | 805364.44 | 2247530.82 |
| 154 | 805322.29 | 2247009.09 |
| 155 | 805298.37 | 2246486.20 |
| 156 | 805292.72 | 2245962.79 |
| 157 | 805305.34 | 2245439.51 |
| 158 | 805336.21 | 2244916.98 |
| 159 | 805385.30 | 2244395.85 |
| 160 | 805452.54 | 2243876.75 |
| 161 | 805537.86 | 2243360.31 |
| 162 | 805641.16 | 2242847.16 |
| 163 | 805762.30 | 2242337.93 |
| 164 | 805901.13 | 2241833.23 |
| 165 | 806057.50 | 2241333.69 |
| 166 | 806231.21 | 2240839.91 |
| 167 | 806422.04 | 2240352.49 |
| 168 | 806629.77 | 2239872.02 |
| 169 | 806854.14 | 2239399.10 |

|     |           |            |
|-----|-----------|------------|
| 170 | 807094.89 | 2238934.30 |
| 171 | 807351.70 | 2238478.18 |
| 172 | 807624.28 | 2238031.30 |
| 173 | 807912.29 | 2237594.20 |
| 174 | 808215.38 | 2237167.42 |
| 175 | 808533.18 | 2236751.48 |
| 176 | 808865.30 | 2236346.89 |
| 177 | 809211.35 | 2235954.13 |
| 178 | 809570.89 | 2235573.68 |
| 179 | 809943.48 | 2235206.02 |
| 180 | 810328.69 | 2234851.58 |
| 181 | 810726.03 | 2234510.81 |
| 182 | 811135.02 | 2234184.11 |
| 183 | 811555.17 | 2233871.88 |
| 184 | 811985.95 | 2233574.50 |
| 185 | 812426.86 | 2233292.34 |
| 186 | 812877.34 | 2233025.74 |
| 187 | 813336.86 | 2232775.02 |
| 188 | 813804.84 | 2232540.50 |
| 189 | 814280.73 | 2232322.45 |
| 190 | 814763.94 | 2232121.14 |
| 191 | 815253.87 | 2231936.82 |
| 192 | 815749.95 | 2231769.71 |
| 193 | 816251.55 | 2231620.01 |
| 194 | 816758.07 | 2231487.92 |
| 195 | 817268.90 | 2231373.58 |
| 196 | 817783.40 | 2231277.14 |
| 197 | 818300.96 | 2231198.72 |
| 198 | 818820.94 | 2231138.40 |
| 199 | 819342.71 | 2231096.28 |
| 200 | 819865.63 | 2231072.38 |
| 201 | 820389.06 | 2231066.76 |
| 202 | 820912.38 | 2231079.40 |
| 203 | 821434.93 | 2231110.30 |
| 204 | 821956.08 | 2231159.43 |
| 205 | 822475.21 | 2231226.71 |
| 206 | 822991.67 | 2231312.06 |
| 207 | 823504.83 | 2231415.39 |
| 208 | 824014.08 | 2231536.57 |
| 209 | 824518.79 | 2231675.45 |
| 210 | 825018.34 | 2231831.86 |
| 211 | 825512.13 | 2232005.60 |
| 212 | 825999.55 | 2232196.48 |
| 213 | 826480.01 | 2232404.25 |
| 214 | 826952.93 | 2232628.66 |
| 215 | 827417.73 | 2232869.44 |
| 216 | 827873.84 | 2233126.30 |
| 217 | 828320.71 | 2233398.91 |
| 218 | 828757.79 | 2233686.96 |
| 219 | 829184.56 | 2233990.09 |
| 220 | 829600.48 | 2234307.92 |
| 221 | 830005.05 | 2234640.08 |
| 222 | 830397.79 | 2234986.16 |

|     |           |            |
|-----|-----------|------------|
| 223 | 830778.21 | 2235345.73 |
| 224 | 831145.84 | 2235718.36 |
| 225 | 831500.25 | 2236103.59 |
| 226 | 831840.99 | 2236500.95 |
| 83  | 831991.32 | 2236689.18 |

7.3. Графическое изображение границ третьей подзоны приаэродромной территории аэродрома гражданской авиации Стрежевой приведено на схеме 4.1.



Схема 4.1





7.4. Перечень кадастровых кварталов, в границах территорий которых полностью или частично расположена третья подзона приаэродромной территории аэродрома гражданской авиации Стрежевой, приведен в таблице 4.2.

Таблица 4.2

| № строки | Номера кадастровых кварталов |               |               |               |               |
|----------|------------------------------|---------------|---------------|---------------|---------------|
|          | 1                            | 2             | 3             | 4             | 5             |
| 1        | 70:01:0000010                | 70:01:0000014 | 70:20:0000003 | 70:20:0000007 | 70:20:0000012 |
| 2        | 70:01:0000011                | 70:01:0000015 | 70:20:0000004 | 70:20:0000008 | 70:20:0000013 |
| 3        | 70:01:0000012                | 70:20:0000001 | 70:20:0000005 | 70:20:0000009 | 86:04:0000001 |
| 4        | 70:01:0000013                | 70:20:0000002 | 70:20:0000006 | 70:20:0000011 | —             |

7.5. Муниципальные образования, в границах территорий которых полностью или частично расположена третья подзона приаэродромной территории аэродрома гражданской авиации Стрежевой: Александровский район и городской округ Стрежевой Томской области, Нижневартовский район Ханты-Мансийского автономного округа – Югры.

7.6. Перечень координат характерных точек границ секторов третьей подзоны приаэродромной территории аэродрома гражданской авиации Стрежевой приведен в таблице 4.3.

Таблица 4.3

| Обозначение характерных точек границ     | Координаты МСК-86, зона 4 |            |
|--|---------------------------|------------|
|  | X                         | Y          |
| Внешняя горизонтальная поверхность 3.1   |                           |            |
| Сектор 3.1.1                             |                           |            |
| Абсолютная высота (далее – Набс) 200,4 м |                           |            |
| 1  | 937044.47                 | 4476713.00 |
| 2  | 937065.55                 | 4476856.89 |
| 3  | 937123.32                 | 4477377.13 |
| 4  | 937162.89                 | 4477899.08 |
| 5  | 937184.23                 | 4478422.09 |
| 6  | 937187.30                 | 4478945.52 |
| 7  | 937172.11                 | 4479468.74 |
| 8  | 937138.66                 | 4479991.11 |
| 9  | 937086.99                 | 4480511.99 |
| 10                                       | 937017.19                 | 4481030.75 |
| 11                                       | 936929.32                 | 4481546.76 |
| 12                                       | 936823.50                 | 4482059.38 |

|    |           |            |
|----|-----------|------------|
| 13 | 936699.84 | 4482568.00 |
| 14 | 936558.53 | 4483072.00 |
| 15 | 936399.70 | 4483570.75 |
| 16 | 936223.57 | 4484063.66 |
| 17 | 936030.34 | 4484550.11 |
| 18 | 935820.25 | 4485029.54 |
| 19 | 935593.56 | 4485501.33 |
| 20 | 935350.54 | 4485964.91 |
| 21 | 935091.50 | 4486419.75 |
| 22 | 934816.74 | 4486865.26 |
| 23 | 934526.59 | 4487300.90 |
| 24 | 934221.42 | 4487726.16 |
| 25 | 933901.61 | 4488140.51 |
| 26 | 933567.52 | 4488543.44 |
| 27 | 933219.58 | 4488934.47 |
| 28 | 932858.20 | 4489313.12 |
| 29 | 932483.83 | 4489678.93 |
| 30 | 932096.93 | 4490031.45 |
| 31 | 931697.96 | 4490370.25 |
| 32 | 931287.39 | 4490694.91 |

|                              |           |            |
|------------------------------|-----------|------------|
| 33                           | 930865.76 | 4491005.06 |
| 34                           | 930433.56 | 4491300.30 |
| 35                           | 929991.33 | 4491580.27 |
| 36                           | 929539.59 | 4491844.64 |
| 37                           | 929078.90 | 4492093.09 |
| 38                           | 928636.63 | 4492312.04 |
| 39                           | 928646.06 | 4492302.70 |
| 40                           | 929858.11 | 4491302.49 |
| 41                           | 932727.24 | 4485546.09 |
| 42                           | 932771.91 | 4485457.10 |
| 43                           | 932858.96 | 4485312.78 |
| 44                           | 932873.16 | 4485289.33 |
| 45                           | 932964.59 | 4485086.64 |
| 46                           | 932980.30 | 4485025.86 |
| 47                           | 932981.32 | 4485023.54 |
| 48                           | 933564.93 | 4483539.91 |
| 49                           | 933832.08 | 4482851.62 |
| 50                           | 934416.93 | 4481361.68 |
| 51                           | 934451.14 | 4481274.40 |
| 52                           | 934493.95 | 4479085.97 |
| 53                           | 934609.29 | 4477049.08 |
| 1                            | 937044.47 | 4476713.00 |
| Сектор 3.1.2<br>Набс 200,4 м |           |            |
| 1                            | 950676.47 | 4465547.33 |
| 2                            | 953300.42 | 4474469.57 |
| 3                            | 938274.83 | 4476543.20 |
| 4                            | 936920.68 | 4471938.14 |
| 1                            | 950676.47 | 4465547.33 |
| Сектор 3.1.3<br>Набс 200,4 м |           |            |
| 1                            | 933940.06 | 4469454.90 |
| 2                            | 934115.34 | 4469676.55 |
| 3                            | 934425.51 | 4470098.22 |
| 4                            | 934720.77 | 4470530.46 |
| 5                            | 935000.76 | 4470972.74 |
| 6                            | 935265.15 | 4471424.52 |
| 7                            | 935513.61 | 4471885.25 |
| 8                            | 935745.83 | 4472354.38 |
| 9                            | 935794.26 | 4472461.47 |
| 10                           | 934395.25 | 4473111.44 |
| 11                           | 934304.31 | 4472417.25 |
| 12                           | 934294.44 | 4472053.80 |
| 13                           | 934279.66 | 4471384.68 |
| 14                           | 934279.60 | 4471382.48 |
| 15                           | 934276.90 | 4471259.25 |
| 16                           | 934275.61 | 4471200.35 |

|  |                              |            |
|--|------------------------------|------------|
| 17   | 934273.53                    | 4471109.03 |
| 18   | 934273.44                    | 4471103.47 |
| 19   | 934259.55                    | 4470930.68 |
| 20   | 934172.13                    | 4470216.32 |
| 1  | 933940.06                    | 4469454.90 |
| Сектор 3.4.10.1<br>Набс 200,4 м            |                              |            |
| 1  | 936920.68                    | 4471938.14 |
| 2  | 938274.83                    | 4476543.20 |
| 3  | 937044.47                    | 4476713.00 |
| 4  | 934609.29                    | 4477049.08 |
| 5  | 934637.47                    | 4476551.49 |
| 6  | 934638.34                    | 4476536.28 |
| 7  | 934692.33                    | 4475582.68 |
| 8  | 934636.96                    | 4474768.40 |
| 9  | 934479.58                    | 4473755.12 |
| 10   | 934395.25                    | 4473111.44 |
| 11   | 935794.26                    | 4472461.47 |
| 1  | 936920.68                    | 4471938.14 |
| Обозначение<br>характерных<br>точек границ | Координаты<br>МСК-70, зона 2 |            |
|  | X                            | Y          |
| Сектор 3.1.4<br>Набс 200,4 м               |                              |            |
| 1  | 832664.64                    | 2244284.63 |
| 2  | 832655.44                    | 2244712.17 |
| 3  | 832590.53                    | 2246295.81 |
| 4  | 832525.63                    | 2248593.41 |
| 5  | 831947.98                    | 2250086.19 |
| 6  | 831684.14                    | 2250775.75 |
| 7  | 831091.25                    | 2252325.36 |
| 8  | 828014.82                    | 2258556.11 |
| 9  | 826807.61                    | 2259562.13 |
| 10   | 826798.19                    | 2259571.55 |
| 11   | 826771.49                    | 2259584.93 |
| 12   | 826295.64                    | 2259802.93 |
| 13   | 825812.48                    | 2260004.20 |
| 14   | 825322.58                    | 2260188.48 |
| 15   | 824826.55                    | 2260355.55 |
| 16   | 824324.99                    | 2260505.21 |
| 17   | 823818.52                    | 2260637.28 |
| 18   | 823307.74                    | 2260751.59 |
| 19   | 822793.29                    | 2260848.01 |
| 20   | 822275.79                    | 2260926.41 |
| 21   | 821755.87                    | 2260986.71 |
| 22   | 821234.15                    | 2261028.83 |
| 23   | 820711.29                    | 2261052.71 |

|    |           |            |
|----|-----------|------------|
| 24 | 820187.91 | 2261058.33 |
| 25 | 819664.66 | 2261045.69 |
| 26 | 819142.16 | 2261014.79 |
| 27 | 818621.06 | 2260965.68 |
| 28 | 818101.99 | 2260898.41 |
| 29 | 817585.59 | 2260813.07 |
| 30 | 817072.48 | 2260709.76 |
| 31 | 816563.28 | 2260588.61 |
| 32 | 816058.63 | 2260449.76 |
| 33 | 815559.13 | 2260293.38 |
| 34 | 815065.38 | 2260119.67 |
| 35 | 814578.00 | 2259928.83 |
| 36 | 814097.58 | 2259721.10 |
| 37 | 813624.70 | 2259496.73 |
| 38 | 813159.93 | 2259256.00 |
| 39 | 812703.85 | 2258999.19 |
| 40 | 812257.01 | 2258726.62 |
| 41 | 811819.96 | 2258438.62 |
| 42 | 811393.22 | 2258135.55 |
| 43 | 810977.31 | 2257817.77 |
| 44 | 810572.75 | 2257485.67 |
| 45 | 810180.02 | 2257139.65 |
| 46 | 809799.61 | 2256780.13 |
| 47 | 809431.98 | 2256407.56 |
| 48 | 809077.57 | 2256022.39 |
| 49 | 808736.82 | 2255625.08 |
| 50 | 808410.14 | 2255216.12 |
| 51 | 808097.93 | 2254796.01 |
| 52 | 807800.57 | 2254365.26 |
| 53 | 807518.43 | 2253924.39 |
| 54 | 807251.84 | 2253473.95 |
| 55 | 807001.13 | 2253014.47 |
| 56 | 806766.62 | 2252546.53 |
| 57 | 806716.73 | 2252437.66 |
| 58 | 813277.81 | 2249350.83 |
| 59 | 813369.31 | 2249307.78 |
| 60 | 813826.81 | 2249092.54 |
| 61 | 813965.13 | 2249027.46 |
| 62 | 814016.18 | 2249129.34 |
| 63 | 814116.45 | 2249313.13 |
| 64 | 814223.09 | 2249493.31 |
| 65 | 814335.94 | 2249669.67 |
| 66 | 814454.88 | 2249841.97 |
| 67 | 814579.77 | 2250010.02 |
| 68 | 814710.44 | 2250173.61 |
| 69 | 814846.74 | 2250332.54 |
| 70 | 814988.50 | 2250486.62 |

|     |           |            |
|-----|-----------|------------|
| 71  | 815135.56 | 2250635.65 |
| 72  | 815287.72 | 2250779.47 |
| 73  | 815444.81 | 2250917.88 |
| 74  | 815606.64 | 2251050.73 |
| 75  | 815773.00 | 2251177.84 |
| 76  | 815943.70 | 2251299.08 |
| 77  | 816118.53 | 2251414.28 |
| 78  | 816297.27 | 2251523.32 |
| 79  | 816479.70 | 2251626.04 |
| 80  | 816665.61 | 2251722.34 |
| 81  | 816854.77 | 2251812.09 |
| 82  | 817046.95 | 2251895.19 |
| 83  | 817241.90 | 2251971.53 |
| 84  | 817439.41 | 2252041.02 |
| 85  | 817639.21 | 2252103.57 |
| 86  | 817841.08 | 2252159.11 |
| 87  | 818044.77 | 2252207.58 |
| 88  | 818250.02 | 2252248.90 |
| 89  | 818456.58 | 2252283.04 |
| 90  | 818664.22 | 2252309.95 |
| 91  | 818872.66 | 2252329.59 |
| 92  | 819081.67 | 2252341.95 |
| 93  | 819290.98 | 2252347.01 |
| 94  | 819500.34 | 2252344.76 |
| 95  | 819709.49 | 2252335.20 |
| 96  | 819918.18 | 2252318.36 |
| 97  | 820126.15 | 2252294.23 |
| 98  | 820333.16 | 2252262.87 |
| 99  | 820538.95 | 2252224.30 |
| 100 | 820743.26 | 2252178.57 |
| 101 | 820945.86 | 2252125.74 |
| 102 | 821051.60 | 2252096.82 |
| 103 | 822965.01 | 2251524.13 |
| 104 | 823059.86 | 2251493.21 |
| 105 | 823258.28 | 2251426.37 |
| 106 | 823454.24 | 2251352.66 |
| 107 | 823647.52 | 2251272.15 |
| 108 | 823837.86 | 2251184.94 |
| 109 | 824025.05 | 2251091.14 |
| 110 | 824208.84 | 2250990.87 |
| 111 | 824389.03 | 2250884.25 |
| 112 | 824565.39 | 2250771.40 |
| 113 | 824737.70 | 2250652.46 |
| 114 | 824905.75 | 2250527.59 |
| 115 | 825069.35 | 2250396.92 |
| 116 | 825228.28 | 2250260.63 |
| 117 | 825382.36 | 2250118.87 |

|              |           |            |
|--------------|-----------|------------|
| 118          | 825531.40 | 2249971.82 |
| 119          | 825675.22 | 2249819.66 |
| 120          | 825813.64 | 2249662.57 |
| 121          | 825946.50 | 2249500.75 |
| 122          | 826073.62 | 2249334.39 |
| 123          | 826194.87 | 2249163.69 |
| 124          | 826310.08 | 2248988.87 |
| 125          | 826419.12 | 2248810.13 |
| 126          | 826521.85 | 2248627.70 |
| 127          | 826618.16 | 2248441.79 |
| 128          | 826707.92 | 2248252.63 |
| 129          | 826791.02 | 2248060.46 |
| 130          | 826867.37 | 2247865.50 |
| 131          | 826936.87 | 2247668.00 |
| 132          | 826999.43 | 2247468.19 |
| 133          | 827054.98 | 2247266.32 |
| 134          | 827103.45 | 2247062.63 |
| 135          | 827144.78 | 2246857.38 |
| 136          | 827178.93 | 2246650.80 |
| 137          | 827205.84 | 2246443.17 |
| 138          | 827225.49 | 2246234.72 |
| 139          | 827237.86 | 2246025.71 |
| 140          | 827242.92 | 2245816.39 |
| 141          | 827240.68 | 2245607.03 |
| 142          | 827231.13 | 2245397.87 |
| 143          | 827214.28 | 2245189.18 |
| 144          | 827199.97 | 2245065.71 |
| 145          | 827351.14 | 2245044.10 |
| 146          | 827851.63 | 2244972.56 |
| 147          | 827951.74 | 2244958.25 |
| 1            | 832664.64 | 2244284.63 |
| Сектор 3.1.5 |           |            |
| Набс 200,4 м |           |            |
| 1            | 832464.15 | 2240343.44 |
| 2            | 827297.98 | 2242774.00 |
| 3            | 827206.47 | 2242817.05 |
| 4            | 826748.98 | 2243032.29 |
| 5            | 826610.73 | 2243097.33 |
| 6            | 826559.76 | 2242995.61 |
| 7            | 826459.48 | 2242811.80 |
| 8            | 826352.85 | 2242631.61 |
| 9            | 826240.00 | 2242455.25 |
| 10           | 826121.07 | 2242282.93 |
| 11           | 825996.19 | 2242114.87 |
| 12           | 825865.52 | 2241951.27 |
| 13           | 825729.22 | 2241792.33 |
| 14           | 825587.46 | 2241638.25 |

|    |           |            |
|----|-----------|------------|
| 15 | 825440.40 | 2241489.20 |
| 16 | 825288.24 | 2241345.38 |
| 17 | 825131.14 | 2241206.95 |
| 18 | 824969.32 | 2241074.10 |
| 19 | 824802.95 | 2240946.97 |
| 20 | 824632.25 | 2240825.72 |
| 21 | 824457.42 | 2240710.51 |
| 22 | 824278.67 | 2240601.47 |
| 23 | 824096.23 | 2240498.73 |
| 24 | 823910.32 | 2240402.42 |
| 25 | 823721.15 | 2240312.66 |
| 26 | 823528.97 | 2240229.56 |
| 27 | 823334.01 | 2240153.21 |
| 28 | 823136.50 | 2240083.72 |
| 29 | 822936.69 | 2240021.16 |
| 30 | 822734.81 | 2239965.61 |
| 31 | 822531.12 | 2239917.14 |
| 32 | 822325.86 | 2239875.81 |
| 33 | 822119.28 | 2239841.67 |
| 34 | 821911.64 | 2239814.76 |
| 35 | 821703.18 | 2239795.11 |
| 36 | 821494.17 | 2239782.75 |
| 37 | 821284.85 | 2239777.69 |
| 38 | 821075.48 | 2239779.94 |
| 39 | 820866.32 | 2239789.49 |
| 40 | 820657.62 | 2239806.34 |
| 41 | 820449.63 | 2239830.47 |
| 42 | 820242.62 | 2239861.83 |
| 43 | 820036.82 | 2239900.40 |
| 44 | 819832.50 | 2239946.14 |
| 45 | 819629.89 | 2239998.97 |
| 46 | 819524.19 | 2240028.01 |
| 47 | 817610.78 | 2240600.70 |
| 48 | 817515.81 | 2240631.56 |
| 49 | 817317.39 | 2240698.40 |
| 50 | 817121.42 | 2240772.12 |
| 51 | 816928.14 | 2240852.64 |
| 52 | 816737.79 | 2240939.86 |
| 53 | 816550.60 | 2241033.66 |
| 54 | 816366.80 | 2241133.94 |
| 55 | 816186.61 | 2241240.58 |
| 56 | 816010.25 | 2241353.44 |
| 57 | 815837.94 | 2241472.38 |
| 58 | 815669.88 | 2241597.27 |
| 59 | 815506.29 | 2241727.94 |
| 60 | 815347.35 | 2241864.24 |
| 61 | 815193.27 | 2242006.01 |

|     |           |            |
|-----|-----------|------------|
| 62  | 815044.23 | 2242153.07 |
| 63  | 814900.42 | 2242305.24 |
| 64  | 814762.00 | 2242462.34 |
| 65  | 814629.15 | 2242624.17 |
| 66  | 814502.03 | 2242790.54 |
| 67  | 814380.79 | 2242961.25 |
| 68  | 814265.58 | 2243136.08 |
| 69  | 814156.55 | 2243314.83 |
| 70  | 814053.82 | 2243497.27 |
| 71  | 813957.52 | 2243683.18 |
| 72  | 813867.77 | 2243872.35 |
| 73  | 813784.67 | 2244064.53 |
| 74  | 813708.33 | 2244259.49 |
| 75  | 813638.85 | 2244457.00 |
| 76  | 813576.29 | 2244656.81 |
| 77  | 813520.75 | 2244858.69 |
| 78  | 813472.29 | 2245062.38 |
| 79  | 813430.97 | 2245267.64 |
| 80  | 813396.83 | 2245474.21 |
| 81  | 813369.93 | 2245681.85 |
| 82  | 813350.29 | 2245890.30 |
| 83  | 813337.93 | 2246099.31 |
| 84  | 813332.88 | 2246308.62 |
| 85  | 813335.14 | 2246517.99 |
| 86  | 813344.70 | 2246727.14 |
| 87  | 813361.55 | 2246935.84 |
| 88  | 813375.85 | 2247059.12 |
| 89  | 813224.66 | 2247080.73 |
| 90  | 812724.15 | 2247152.27 |
| 91  | 812624.05 | 2247166.58 |
| 92  | 805446.27 | 2248192.52 |
| 93  | 805424.78 | 2248050.76 |
| 94  | 805364.44 | 2247530.82 |
| 95  | 805322.29 | 2247009.09 |
| 96  | 805298.37 | 2246486.20 |
| 97  | 805292.72 | 2245962.79 |
| 98  | 805305.34 | 2245439.51 |
| 99  | 805336.21 | 2244916.98 |
| 100 | 805385.30 | 2244395.85 |
| 101 | 805452.54 | 2243876.75 |
| 102 | 805537.86 | 2243360.31 |
| 103 | 805641.16 | 2242847.16 |
| 104 | 805762.30 | 2242337.93 |
| 105 | 805901.13 | 2241833.23 |
| 106 | 806057.50 | 2241333.69 |
| 107 | 806231.21 | 2240839.91 |
| 108 | 806422.04 | 2240352.49 |

|     |           |            |
|-----|-----------|------------|
| 109 | 806629.77 | 2239872.02 |
| 110 | 806854.14 | 2239399.10 |
| 111 | 807094.89 | 2238934.30 |
| 112 | 807351.70 | 2238478.18 |
| 113 | 807624.28 | 2238031.30 |
| 114 | 807912.29 | 2237594.20 |
| 115 | 808215.38 | 2237167.42 |
| 116 | 808533.18 | 2236751.48 |
| 117 | 808865.30 | 2236346.89 |
| 118 | 809211.35 | 2235954.13 |
| 119 | 809570.89 | 2235573.68 |
| 120 | 809943.48 | 2235206.02 |
| 121 | 810328.69 | 2234851.58 |
| 122 | 810726.03 | 2234510.81 |
| 123 | 811135.02 | 2234184.11 |
| 124 | 811555.17 | 2233871.88 |
| 125 | 811985.95 | 2233574.50 |
| 126 | 812426.86 | 2233292.34 |
| 127 | 812877.34 | 2233025.74 |
| 128 | 813336.86 | 2232775.02 |
| 129 | 813804.84 | 2232540.50 |
| 130 | 814280.73 | 2232322.45 |
| 131 | 814763.94 | 2232121.14 |
| 132 | 815253.87 | 2231936.82 |
| 133 | 815749.95 | 2231769.71 |
| 134 | 816251.55 | 2231620.01 |
| 135 | 816758.07 | 2231487.92 |
| 136 | 817268.90 | 2231373.58 |
| 137 | 817783.40 | 2231277.14 |
| 138 | 818300.96 | 2231198.72 |
| 139 | 818820.94 | 2231138.40 |
| 140 | 819342.71 | 2231096.28 |
| 141 | 819865.63 | 2231072.38 |
| 142 | 820389.06 | 2231066.76 |
| 143 | 820912.38 | 2231079.40 |
| 144 | 821434.93 | 2231110.30 |
| 145 | 821956.08 | 2231159.43 |
| 146 | 822475.21 | 2231226.71 |
| 147 | 822991.67 | 2231312.06 |
| 148 | 823504.83 | 2231415.39 |
| 149 | 824014.08 | 2231536.57 |
| 150 | 824518.79 | 2231675.45 |
| 151 | 825018.34 | 2231831.86 |
| 152 | 825512.13 | 2232005.60 |
| 153 | 825999.55 | 2232196.48 |
| 154 | 826480.01 | 2232404.25 |
| 155 | 826952.93 | 2232628.66 |

|                                   |           |            |
|-----------------------------------|-----------|------------|
| 156                               | 827417.73 | 2232869.44 |
| 157                               | 827873.84 | 2233126.30 |
| 158                               | 828320.71 | 2233398.91 |
| 159                               | 828757.79 | 2233686.96 |
| 160                               | 829184.56 | 2233990.09 |
| 161                               | 829600.48 | 2234307.92 |
| 162                               | 830005.05 | 2234640.08 |
| 163                               | 830397.79 | 2234986.16 |
| 164                               | 830778.21 | 2235345.73 |
| 165                               | 831145.84 | 2235718.36 |
| 166                               | 831500.25 | 2236103.59 |
| 167                               | 831840.99 | 2236500.95 |
| 168                               | 831991.32 | 2236689.18 |
| 169                               | 832227.06 | 2237449.45 |
| 170                               | 832317.94 | 2238163.39 |
| 171                               | 832369.86 | 2239649.69 |
| 1                                 | 832464.15 | 2240343.44 |
| Сектор 3.1.6                      |           |            |
| Набс 200,4 м                      |           |            |
| 1                                 | 804215.58 | 2248368.42 |
| 2                                 | 805591.93 | 2252966.85 |
| 3                                 | 791867.30 | 2259423.96 |
| 4                                 | 789200.28 | 2250514.58 |
| 1                                 | 804215.58 | 2248368.42 |
| Сектор 3.2 Коническая поверхность |           |            |
| Сектор 3.2.1                      |           |            |
| Набс от 100,4 м до 125,4 м        |           |            |
| 1                                 | 822391.54 | 2249608.11 |
| 2                                 | 822540.68 | 2250085.39 |
| 3                                 | 820615.82 | 2250661.50 |
| 4                                 | 820478.13 | 2250180.80 |
| 1                                 | 822391.54 | 2249608.11 |
| Сектор 3.2.2                      |           |            |
| Набс от 125,4 м до 150,4 м        |           |            |
| 1                                 | 822540.68 | 2250085.39 |
| 2                                 | 822689.81 | 2250562.67 |
| 3                                 | 820753.51 | 2251142.21 |
| 4                                 | 820615.82 | 2250661.50 |
| 1                                 | 822540.68 | 2250085.39 |
| Сектор 3.2.3                      |           |            |
| Набс от 150,4 м до 175,4 м        |           |            |
| 1                                 | 822689.81 | 2250562.67 |
| 2                                 | 822838.95 | 2251039.94 |
| 3                                 | 820891.20 | 2251622.91 |
| 4                                 | 820753.51 | 2251142.21 |
| 1                                 | 822689.81 | 2250562.67 |
| Сектор 3.2.4                      |           |            |

|                            |            |            |
|----------------------------|------------|------------|
| Набс от 175,4 м до 200,4 м |            |            |
| 1                          | 822838.95  | 2251039.94 |
| 2                          | 822965.01  | 2251524.13 |
| 3                          | 821051.60  | 2252096.82 |
| 4                          | 820891.20  | 2251622.91 |
| 1                          | 822838.95  | 2251039.94 |
| 370                        | 1018345.65 | 2380653.99 |
| 369                        | 1019911.97 | 2383021.09 |
| 227                        | 1019483.87 | 2383280.20 |
| 226                        | 1017938.50 | 2380944.76 |
| 370                        | 1018345.65 | 2380653.99 |
| Сектор 3.2.5               |            |            |
| Набс от 100,4 м до 125,4 м |            |            |
| 1                          | 818184.25  | 2242516.72 |
| 2                          | 818120.95  | 2242537.31 |
| 3                          | 817988.66  | 2242581.87 |
| 4                          | 817858.02  | 2242631.01 |
| 5                          | 817729.17  | 2242684.69 |
| 6                          | 817602.27  | 2242742.84 |
| 7                          | 817477.48  | 2242805.37 |
| 8                          | 817354.94  | 2242872.23 |
| 9                          | 817234.82  | 2242943.31 |
| 10                         | 817117.24  | 2243018.55 |
| 11                         | 817002.37  | 2243097.85 |
| 12                         | 816890.33  | 2243181.10 |
| 13                         | 816781.27  | 2243268.22 |
| 14                         | 816675.31  | 2243359.09 |
| 15                         | 816572.59  | 2243453.60 |
| 16                         | 816473.23  | 2243551.64 |
| 17                         | 816377.36  | 2243653.08 |
| 18                         | 816285.08  | 2243757.81 |
| 19                         | 816196.51  | 2243865.70 |
| 20                         | 816111.76  | 2243976.61 |
| 21                         | 816030.94  | 2244090.41 |
| 22                         | 815954.13  | 2244206.97 |
| 23                         | 815881.44  | 2244326.13 |
| 24                         | 815812.95  | 2244447.76 |
| 25                         | 815748.75  | 2244571.70 |
| 26                         | 815688.92  | 2244697.81 |
| 27                         | 815633.52  | 2244825.93 |
| 28                         | 815582.63  | 2244955.91 |
| 29                         | 815536.30  | 2245087.58 |
| 30                         | 815494.60  | 2245220.79 |
| 31                         | 815457.57  | 2245355.37 |
| 32                         | 815425.26  | 2245491.16 |
| 33                         | 815397.71  | 2245628.00 |
| 34                         | 815374.96  | 2245765.71 |



|    |           |            |
|----|-----------|------------|
| 35 | 815357.02 | 2245904.14 |
| 36 | 815343.92 | 2246043.11 |
| 37 | 815335.69 | 2246182.45 |
| 38 | 815332.32 | 2246321.99 |
| 39 | 815333.82 | 2246461.57 |
| 40 | 815340.19 | 2246601.00 |
| 41 | 815351.43 | 2246740.13 |
| 42 | 815367.51 | 2246878.79 |
| 43 | 815388.42 | 2247016.79 |
| 44 | 815414.14 | 2247153.99 |
| 45 | 815444.63 | 2247290.20 |
| 46 | 815479.85 | 2247425.26 |
| 47 | 815519.77 | 2247559.02 |
| 48 | 815564.33 | 2247691.29 |
| 49 | 815613.48 | 2247821.94 |
| 50 | 815667.16 | 2247950.79 |
| 51 | 815725.30 | 2248077.68 |
| 52 | 815787.83 | 2248202.47 |
| 53 | 815854.69 | 2248325.00 |
| 54 | 815925.77 | 2248445.13 |
| 55 | 816001.01 | 2248562.70 |
| 56 | 816080.30 | 2248677.57 |
| 57 | 816163.56 | 2248789.60 |
| 58 | 816250.67 | 2248898.66 |
| 59 | 816341.54 | 2249004.62 |
| 60 | 816436.05 | 2249107.33 |
| 61 | 816534.09 | 2249206.69 |
| 62 | 816635.53 | 2249302.57 |
| 63 | 816740.26 | 2249394.84 |
| 64 | 816848.14 | 2249483.41 |
| 65 | 816959.05 | 2249568.16 |
| 66 | 817072.85 | 2249648.98 |
| 67 | 817189.40 | 2249725.78 |
| 68 | 817308.56 | 2249798.47 |
| 69 | 817430.19 | 2249866.96 |
| 70 | 817554.13 | 2249931.16 |
| 71 | 817680.23 | 2249991.00 |
| 72 | 817808.35 | 2250046.39 |
| 73 | 817938.32 | 2250097.29 |
| 74 | 818069.99 | 2250143.61 |
| 75 | 818203.20 | 2250185.32 |
| 76 | 818337.78 | 2250222.34 |
| 77 | 818473.57 | 2250254.65 |
| 78 | 818610.40 | 2250282.20 |
| 79 | 818748.12 | 2250304.96 |
| 80 | 818886.54 | 2250322.90 |
| 81 | 819025.50 | 2250336.00 |

|     |           |            |
|-----|-----------|------------|
| 82  | 819164.84 | 2250344.24 |
| 83  | 819304.38 | 2250347.61 |
| 84  | 819443.95 | 2250346.11 |
| 85  | 819583.39 | 2250339.74 |
| 86  | 819722.52 | 2250328.51 |
| 87  | 819861.17 | 2250312.43 |
| 88  | 819999.18 | 2250291.52 |
| 89  | 820136.37 | 2250265.80 |
| 90  | 820272.58 | 2250235.32 |
| 91  | 820407.64 | 2250200.09 |
| 92  | 820478.13 | 2250180.80 |
| 93  | 820615.82 | 2250661.50 |
| 94  | 820536.73 | 2250683.15 |
| 95  | 820390.31 | 2250721.34 |
| 96  | 820237.06 | 2250755.63 |
| 97  | 820082.72 | 2250784.57 |
| 98  | 819927.44 | 2250808.10 |
| 99  | 819771.45 | 2250826.19 |
| 100 | 819614.92 | 2250838.82 |
| 101 | 819458.05 | 2250845.99 |
| 102 | 819301.03 | 2250847.67 |
| 103 | 819144.04 | 2250843.88 |
| 104 | 818987.27 | 2250834.61 |
| 105 | 818830.93 | 2250819.87 |
| 106 | 818675.20 | 2250799.69 |
| 107 | 818520.26 | 2250774.09 |
| 108 | 818366.32 | 2250743.09 |
| 109 | 818213.57 | 2250706.74 |
| 110 | 818062.15 | 2250665.09 |
| 111 | 817912.28 | 2250618.16 |
| 112 | 817764.14 | 2250566.05 |
| 113 | 817617.92 | 2250508.79 |
| 114 | 817473.78 | 2250446.47 |
| 115 | 817331.90 | 2250379.14 |
| 116 | 817192.47 | 2250306.92 |
| 117 | 817055.63 | 2250229.86 |
| 118 | 816921.57 | 2250148.09 |
| 119 | 816790.45 | 2250061.69 |
| 120 | 816662.41 | 2249970.75 |
| 121 | 816537.62 | 2249875.40 |
| 122 | 816416.26 | 2249775.76 |
| 123 | 816298.43 | 2249671.95 |
| 124 | 816184.30 | 2249564.07 |
| 125 | 816074.02 | 2249452.31 |
| 126 | 815967.69 | 2249336.75 |
| 127 | 815865.44 | 2249217.53 |
| 128 | 815767.45 | 2249094.84 |

|     |           |            |
|-----|-----------|------------|
| 129 | 815673.78 | 2248968.80 |
| 130 | 815584.57 | 2248839.56 |
| 131 | 815499.91 | 2248707.27 |
| 132 | 815419.95 | 2248572.13 |
| 133 | 815344.73 | 2248434.29 |
| 134 | 815274.37 | 2248293.88 |
| 135 | 815244.09 | 2248227.80 |
| 136 | 815414.78 | 2248152.55 |
| 137 | 815372.32 | 2248059.88 |
| 138 | 815316.42 | 2247925.72 |
| 139 | 815265.25 | 2247789.69 |
| 140 | 815218.85 | 2247651.95 |
| 141 | 815177.29 | 2247512.68 |
| 142 | 815140.61 | 2247372.04 |
| 143 | 815108.86 | 2247230.21 |
| 144 | 815082.09 | 2247087.36 |
| 145 | 815067.87 | 2246993.56 |
| 146 | 814883.88 | 2247024.48 |
| 147 | 814871.84 | 2246945.06 |
| 148 | 814853.76 | 2246789.07 |
| 149 | 814841.11 | 2246632.55 |
| 150 | 814833.94 | 2246475.67 |
| 151 | 814832.26 | 2246318.64 |
| 152 | 814836.05 | 2246161.67 |
| 153 | 814845.31 | 2246004.90 |
| 154 | 814860.05 | 2245848.53 |
| 155 | 814880.23 | 2245692.81 |
| 156 | 814905.82 | 2245537.88 |
| 157 | 814936.82 | 2245383.92 |
| 158 | 814973.17 | 2245231.14 |
| 159 | 815014.83 | 2245079.74 |
| 160 | 815061.74 | 2244929.87 |
| 161 | 815113.87 | 2244781.73 |
| 162 | 815171.12 | 2244635.51 |
| 163 | 815233.45 | 2244491.37 |
| 164 | 815300.76 | 2244349.49 |
| 165 | 815372.99 | 2244210.04 |
| 166 | 815450.05 | 2244073.20 |
| 167 | 815531.83 | 2243939.13 |
| 168 | 815618.24 | 2243808.01 |
| 169 | 815709.17 | 2243679.97 |
| 170 | 815804.52 | 2243555.19 |
| 171 | 815904.16 | 2243433.81 |
| 172 | 816007.98 | 2243315.98 |
| 173 | 816115.84 | 2243201.86 |
| 174 | 816227.62 | 2243091.56 |
| 175 | 816343.19 | 2242985.23 |

|                            |           |            |
|----------------------------|-----------|------------|
| 176                        | 816462.39 | 2242883.00 |
| 177                        | 816585.10 | 2242784.98 |
| 178                        | 816711.15 | 2242691.32 |
| 179                        | 816840.38 | 2242602.11 |
| 180                        | 816972.68 | 2242517.45 |
| 181                        | 817107.81 | 2242437.49 |
| 182                        | 817245.67 | 2242362.27 |
| 183                        | 817386.06 | 2242291.92 |
| 184                        | 817528.82 | 2242226.50 |
| 185                        | 817673.80 | 2242166.10 |
| 186                        | 817820.79 | 2242110.81 |
| 187                        | 817963.81 | 2242062.64 |
| 188                        | 818035.21 | 2242039.41 |
| 1                          | 818184.25 | 2242516.72 |
| Сектор 3.2.6               |           |            |
| Набс от 125,4 м до 150,4 м |           |            |
| 1                          | 820615.82 | 2250661.50 |
| 2                          | 820753.51 | 2251142.21 |
| 3                          | 820665.83 | 2251166.20 |
| 4                          | 820508.04 | 2251207.36 |
| 5                          | 820337.75 | 2251245.47 |
| 6                          | 820166.27 | 2251277.62 |
| 7                          | 819993.71 | 2251303.76 |
| 8                          | 819820.38 | 2251323.86 |
| 9                          | 819646.45 | 2251337.90 |
| 10                         | 819472.15 | 2251345.86 |
| 11                         | 819297.68 | 2251347.74 |
| 12                         | 819123.24 | 2251343.53 |
| 13                         | 818949.03 | 2251333.23 |
| 14                         | 818775.31 | 2251316.85 |
| 15                         | 818602.28 | 2251294.42 |
| 16                         | 818430.13 | 2251265.97 |
| 17                         | 818259.07 | 2251231.53 |
| 18                         | 818089.35 | 2251191.15 |
| 19                         | 817921.10 | 2251144.86 |
| 20                         | 817754.56 | 2251092.72 |
| 21                         | 817589.96 | 2251034.81 |
| 22                         | 817427.49 | 2250971.19 |
| 23                         | 817267.33 | 2250901.94 |
| 24                         | 817109.66 | 2250827.12 |
| 25                         | 816954.74 | 2250746.88 |
| 26                         | 816802.69 | 2250661.26 |
| 27                         | 816653.74 | 2250570.39 |
| 28                         | 816508.05 | 2250474.39 |
| 29                         | 816365.77 | 2250373.35 |
| 30                         | 816227.10 | 2250267.38 |
| 31                         | 816092.26 | 2250156.68 |

|    |           |            |
|----|-----------|------------|
| 32 | 815961.34 | 2250041.33 |
| 33 | 815834.51 | 2249921.46 |
| 34 | 815711.98 | 2249797.28 |
| 35 | 815593.83 | 2249668.88 |
| 36 | 815480.21 | 2249536.39 |
| 37 | 815371.34 | 2249400.08 |
| 38 | 815267.25 | 2249260.03 |
| 39 | 815168.12 | 2249116.42 |
| 40 | 815074.05 | 2248969.42 |
| 41 | 814985.20 | 2248819.26 |
| 42 | 814901.63 | 2248666.10 |
| 43 | 814823.45 | 2248510.08 |
| 44 | 814786.53 | 2248429.51 |
| 45 | 815146.59 | 2248270.78 |
| 46 | 815244.09 | 2248227.80 |
| 47 | 815274.37 | 2248293.88 |
| 48 | 815344.73 | 2248434.29 |
| 49 | 815419.95 | 2248572.13 |
| 50 | 815499.91 | 2248707.27 |
| 51 | 815584.57 | 2248839.56 |
| 52 | 815673.78 | 2248968.80 |
| 53 | 815767.45 | 2249094.84 |
| 54 | 815865.44 | 2249217.53 |
| 55 | 815967.69 | 2249336.75 |
| 56 | 816074.02 | 2249452.31 |
| 57 | 816184.30 | 2249564.07 |
| 58 | 816298.43 | 2249671.95 |
| 59 | 816416.26 | 2249775.76 |
| 60 | 816537.62 | 2249875.40 |
| 61 | 816662.41 | 2249970.75 |
| 62 | 816790.45 | 2250061.69 |
| 63 | 816921.57 | 2250148.09 |
| 64 | 817055.63 | 2250229.86 |
| 65 | 817192.47 | 2250306.92 |
| 66 | 817331.90 | 2250379.14 |
| 67 | 817473.78 | 2250446.47 |
| 68 | 817617.92 | 2250508.79 |
| 69 | 817764.14 | 2250566.05 |
| 70 | 817912.28 | 2250618.16 |
| 71 | 818062.15 | 2250665.09 |
| 72 | 818213.57 | 2250706.74 |
| 73 | 818366.32 | 2250743.09 |
| 74 | 818520.26 | 2250774.09 |
| 75 | 818675.20 | 2250799.69 |
| 76 | 818830.93 | 2250819.87 |
| 77 | 818987.27 | 2250834.61 |
| 78 | 819144.04 | 2250843.88 |

|                            |           |            |
|----------------------------|-----------|------------|
| 79                         | 819301.03 | 2250847.67 |
| 80                         | 819458.05 | 2250845.99 |
| 81                         | 819614.92 | 2250838.82 |
| 82                         | 819771.45 | 2250826.19 |
| 83                         | 819927.44 | 2250808.10 |
| 84                         | 820082.72 | 2250784.57 |
| 85                         | 820237.06 | 2250755.63 |
| 86                         | 820390.31 | 2250721.34 |
| 87                         | 820536.73 | 2250683.15 |
| 1                          | 820615.82 | 2250661.50 |
| Сектор 3.2.7               |           |            |
| Набс от 150,4 м до 175,4 м |           |            |
| 1                          | 820753.51 | 2251142.21 |
| 2                          | 820891.20 | 2251622.91 |
| 3                          | 820794.92 | 2251649.26 |
| 4                          | 820625.77 | 2251693.38 |
| 5                          | 820438.44 | 2251735.30 |
| 6                          | 820249.81 | 2251770.67 |
| 7                          | 820059.98 | 2251799.43 |
| 8                          | 819869.31 | 2251821.54 |
| 9                          | 819677.99 | 2251836.98 |
| 10                         | 819486.25 | 2251845.74 |
| 11                         | 819294.33 | 2251847.80 |
| 12                         | 819102.44 | 2251843.17 |
| 13                         | 818910.80 | 2251831.84 |
| 14                         | 818719.70 | 2251813.82 |
| 15                         | 818529.37 | 2251789.15 |
| 16                         | 818339.99 | 2251757.86 |
| 17                         | 818151.83 | 2251719.97 |
| 18                         | 817965.14 | 2251675.55 |
| 19                         | 817780.04 | 2251624.64 |
| 20                         | 817596.85 | 2251567.27 |
| 21                         | 817415.77 | 2251503.57 |
| 22                         | 817237.06 | 2251433.58 |
| 23                         | 817060.88 | 2251357.42 |
| 24                         | 816887.43 | 2251275.11 |
| 25                         | 816717.02 | 2251186.83 |
| 26                         | 816549.76 | 2251092.65 |
| 27                         | 816385.91 | 2250992.70 |
| 28                         | 816225.65 | 2250887.10 |
| 29                         | 816069.14 | 2250775.94 |
| 30                         | 815916.58 | 2250659.37 |
| 31                         | 815768.26 | 2250537.60 |
| 32                         | 815624.24 | 2250410.71 |
| 33                         | 815484.72 | 2250278.84 |
| 34                         | 815349.95 | 2250142.26 |
| 35                         | 815219.98 | 2250001.01 |

|    |           |            |
|----|-----------|------------|
| 36 | 815094.99 | 2249855.26 |
| 37 | 814975.23 | 2249705.32 |
| 38 | 814860.73 | 2249551.26 |
| 39 | 814751.68 | 2249393.28 |
| 40 | 814648.19 | 2249231.56 |
| 41 | 814550.46 | 2249066.39 |
| 42 | 814458.53 | 2248897.92 |
| 43 | 814416.93 | 2248814.90 |
| 44 | 814593.82 | 2248731.67 |
| 45 | 814544.59 | 2248633.45 |
| 46 | 814507.51 | 2248552.52 |
| 47 | 814507.51 | 2248552.52 |
| 48 | 814685.52 | 2248474.04 |
| 49 | 814786.53 | 2248429.51 |
| 50 | 814823.45 | 2248510.08 |
| 51 | 814901.63 | 2248666.10 |
| 52 | 814985.20 | 2248819.26 |
| 53 | 815074.05 | 2248969.42 |
| 54 | 815168.12 | 2249116.42 |
| 55 | 815267.25 | 2249260.03 |
| 56 | 815371.34 | 2249400.08 |
| 57 | 815480.21 | 2249536.39 |
| 58 | 815593.83 | 2249668.88 |
| 59 | 815711.98 | 2249797.28 |
| 60 | 815834.51 | 2249921.46 |
| 61 | 815961.34 | 2250041.33 |
| 62 | 816092.26 | 2250156.68 |
| 63 | 816227.10 | 2250267.38 |
| 64 | 816365.77 | 2250373.35 |
| 65 | 816508.05 | 2250474.39 |
| 66 | 816653.74 | 2250570.39 |
| 67 | 816802.69 | 2250661.26 |
| 68 | 816954.74 | 2250746.88 |
| 69 | 817109.66 | 2250827.12 |
| 70 | 817267.33 | 2250901.94 |
| 71 | 817427.49 | 2250971.19 |
| 72 | 817589.96 | 2251034.81 |
| 73 | 817754.56 | 2251092.72 |
| 74 | 817921.10 | 2251144.86 |
| 75 | 818089.35 | 2251191.15 |
| 76 | 818259.07 | 2251231.53 |
| 77 | 818430.13 | 2251265.97 |
| 78 | 818602.28 | 2251294.42 |
| 79 | 818775.31 | 2251316.85 |
| 80 | 818949.03 | 2251333.23 |
| 81 | 819123.24 | 2251343.53 |
| 82 | 819297.68 | 2251347.74 |

|                            |           |            |
|----------------------------|-----------|------------|
| 83                         | 819472.15 | 2251345.86 |
| 84                         | 819646.45 | 2251337.90 |
| 85                         | 819820.38 | 2251323.86 |
| 86                         | 819993.71 | 2251303.76 |
| 87                         | 820166.27 | 2251277.62 |
| 88                         | 820337.75 | 2251245.47 |
| 89                         | 820508.04 | 2251207.36 |
| 90                         | 820665.83 | 2251166.20 |
| 1                          | 820753.51 | 2251142.21 |
| Сектор 3.2.8               |           |            |
| Набс от 175,4 м до 200,4 м |           |            |
| 1                          | 820891.20 | 2251622.91 |
| 2                          | 821051.60 | 2252096.82 |
| 3                          | 820945.86 | 2252125.74 |
| 4                          | 820743.26 | 2252178.57 |
| 5                          | 820538.95 | 2252224.30 |
| 6                          | 820333.16 | 2252262.87 |
| 7                          | 820126.15 | 2252294.23 |
| 8                          | 819918.18 | 2252318.36 |
| 9                          | 819709.49 | 2252335.20 |
| 10                         | 819500.34 | 2252344.76 |
| 11                         | 819290.98 | 2252347.01 |
| 12                         | 819081.67 | 2252341.95 |
| 13                         | 818872.66 | 2252329.59 |
| 14                         | 818664.22 | 2252309.95 |
| 15                         | 818456.58 | 2252283.04 |
| 16                         | 818250.02 | 2252248.90 |
| 17                         | 818044.77 | 2252207.58 |
| 18                         | 817841.08 | 2252159.11 |
| 19                         | 817639.21 | 2252103.57 |
| 20                         | 817439.41 | 2252041.02 |
| 21                         | 817241.90 | 2251971.53 |
| 22                         | 817046.95 | 2251895.19 |
| 23                         | 816854.77 | 2251812.09 |
| 24                         | 816665.61 | 2251722.34 |
| 25                         | 816479.70 | 2251626.04 |
| 26                         | 816297.27 | 2251523.32 |
| 27                         | 816118.53 | 2251414.28 |
| 28                         | 815943.70 | 2251299.08 |
| 29                         | 815773.00 | 2251177.84 |
| 30                         | 815606.64 | 2251050.73 |
| 31                         | 815444.81 | 2250917.88 |
| 32                         | 815287.72 | 2250779.47 |
| 33                         | 815135.56 | 2250635.65 |
| 34                         | 814988.50 | 2250486.62 |
| 35                         | 814846.74 | 2250332.54 |
| 36                         | 814710.44 | 2250173.61 |

|    |           |            |
|----|-----------|------------|
| 37 | 814579.77 | 2250010.02 |
| 38 | 814454.88 | 2249841.97 |
| 39 | 814335.94 | 2249669.67 |
| 40 | 814223.09 | 2249493.31 |
| 41 | 814116.45 | 2249313.13 |
| 42 | 814016.18 | 2249129.34 |
| 43 | 813965.13 | 2249027.46 |
| 44 | 814284.29 | 2248877.30 |
| 45 | 814416.93 | 2248814.90 |
| 46 | 814458.53 | 2248897.92 |
| 47 | 814550.46 | 2249066.39 |
| 48 | 814648.19 | 2249231.56 |
| 49 | 814751.68 | 2249393.28 |
| 50 | 814860.73 | 2249551.26 |
| 51 | 814975.23 | 2249705.32 |
| 52 | 815094.99 | 2249855.26 |
| 53 | 815219.98 | 2250001.01 |
| 54 | 815349.95 | 2250142.26 |
| 55 | 815484.72 | 2250278.84 |
| 56 | 815624.24 | 2250410.71 |
| 57 | 815768.26 | 2250537.60 |
| 58 | 815916.58 | 2250659.37 |
| 59 | 816069.14 | 2250775.94 |
| 60 | 816225.65 | 2250887.10 |
| 61 | 816385.91 | 2250992.70 |
| 62 | 816549.76 | 2251092.65 |
| 63 | 816717.02 | 2251186.83 |
| 64 | 816887.43 | 2251275.11 |
| 65 | 817060.88 | 2251357.42 |
| 66 | 817237.06 | 2251433.58 |
| 67 | 817415.77 | 2251503.57 |
| 68 | 817596.85 | 2251567.27 |
| 69 | 817780.04 | 2251624.64 |
| 70 | 817965.14 | 2251675.55 |
| 71 | 818151.83 | 2251719.97 |
| 72 | 818339.99 | 2251757.86 |
| 73 | 818529.37 | 2251789.15 |
| 74 | 818719.70 | 2251813.82 |
| 75 | 818910.80 | 2251831.84 |
| 76 | 819102.44 | 2251843.17 |
| 77 | 819294.33 | 2251847.80 |
| 78 | 819486.25 | 2251845.74 |
| 79 | 819677.99 | 2251836.98 |
| 80 | 819869.31 | 2251821.54 |
| 81 | 820059.98 | 2251799.43 |
| 82 | 820249.81 | 2251770.67 |
| 83 | 820438.44 | 2251735.30 |

|                            |           |            |
|----------------------------|-----------|------------|
| 84                         | 820625.77 | 2251693.38 |
| 85                         | 820794.92 | 2251649.26 |
| 1                          | 820891.20 | 2251622.91 |
| Сектор 3.2.9               |           |            |
| Набс от 125,4 м до 150,4 м |           |            |
| 1                          | 818035.21 | 2242039.41 |
| 2                          | 817963.81 | 2242062.64 |
| 3                          | 817820.79 | 2242110.81 |
| 4                          | 817673.80 | 2242166.10 |
| 5                          | 817528.82 | 2242226.50 |
| 6                          | 817386.06 | 2242291.92 |
| 7                          | 817245.67 | 2242362.27 |
| 8                          | 817107.81 | 2242437.49 |
| 9                          | 816972.68 | 2242517.45 |
| 10                         | 816840.38 | 2242602.11 |
| 11                         | 816711.15 | 2242691.32 |
| 12                         | 816585.10 | 2242784.98 |
| 13                         | 816462.39 | 2242883.00 |
| 14                         | 816343.19 | 2242985.23 |
| 15                         | 816227.62 | 2243091.56 |
| 16                         | 816115.84 | 2243201.86 |
| 17                         | 816007.98 | 2243315.98 |
| 18                         | 815904.16 | 2243433.81 |
| 19                         | 815804.52 | 2243555.19 |
| 20                         | 815709.17 | 2243679.97 |
| 21                         | 815618.24 | 2243808.01 |
| 22                         | 815531.83 | 2243939.13 |
| 23                         | 815450.05 | 2244073.20 |
| 24                         | 815372.99 | 2244210.04 |
| 25                         | 815300.76 | 2244349.49 |
| 26                         | 815233.45 | 2244491.37 |
| 27                         | 815171.12 | 2244635.51 |
| 28                         | 815113.87 | 2244781.73 |
| 29                         | 815061.74 | 2244929.87 |
| 30                         | 815014.83 | 2245079.74 |
| 31                         | 814973.17 | 2245231.14 |
| 32                         | 814936.82 | 2245383.92 |
| 33                         | 814905.82 | 2245537.88 |
| 34                         | 814880.23 | 2245692.81 |
| 35                         | 814860.05 | 2245848.53 |
| 36                         | 814845.31 | 2246004.90 |
| 37                         | 814836.05 | 2246161.67 |
| 38                         | 814832.26 | 2246318.64 |
| 39                         | 814833.94 | 2246475.67 |
| 40                         | 814841.11 | 2246632.55 |
| 41                         | 814853.76 | 2246789.07 |
| 42                         | 814871.84 | 2246945.06 |

|               |           |            |
|---------------|-----------|------------|
| 43            | 814883.88 | 2247024.48 |
| 44            | 814778.85 | 2247042.13 |
| 45            | 814390.73 | 2247107.36 |
| 46            | 814376.18 | 2247011.33 |
| 47            | 814356.08 | 2246838.02 |
| 48            | 814342.03 | 2246664.10 |
| 49            | 814334.07 | 2246489.77 |
| 50            | 814332.19 | 2246315.29 |
| 51            | 814336.40 | 2246140.88 |
| 52            | 814346.69 | 2245966.68 |
| 53            | 814363.07 | 2245792.92 |
| 54            | 814385.49 | 2245619.91 |
| 55            | 814413.93 | 2245447.76 |
| 56            | 814448.38 | 2245276.67 |
| 57            | 814488.77 | 2245106.91 |
| 58            | 814535.06 | 2244938.69 |
| 59            | 814587.19 | 2244772.15 |
| 60            | 814645.10 | 2244607.56 |
| 61            | 814708.72 | 2244445.08 |
| 62            | 814777.97 | 2244284.92 |
| 63            | 814852.76 | 2244127.27 |
| 64            | 814933.03 | 2243972.31 |
| 65            | 815018.65 | 2243820.26 |
| 66            | 815109.52 | 2243671.30 |
| 67            | 815205.53 | 2243525.60 |
| 68            | 815306.57 | 2243383.33 |
| 69            | 815412.52 | 2243244.68 |
| 70            | 815523.24 | 2243109.81 |
| 71            | 815638.60 | 2242978.89 |
| 72            | 815758.44 | 2242852.08 |
| 73            | 815882.66 | 2242729.52 |
| 74            | 816011.07 | 2242611.37 |
| 75            | 816143.52 | 2242497.78 |
| 76            | 816279.87 | 2242388.86 |
| 77            | 816419.93 | 2242284.79 |
| 78            | 816563.51 | 2242185.67 |
| 79            | 816710.53 | 2242091.59 |
| 80            | 816860.68 | 2242002.74 |
| 81            | 817013.86 | 2241919.16 |
| 82            | 817169.85 | 2241841.00 |
| 83            | 817328.47 | 2241768.31 |
| 84            | 817489.59 | 2241701.19 |
| 85            | 817652.92 | 2241639.75 |
| 86            | 817806.67 | 2241587.96 |
| 87            | 817886.18 | 2241562.10 |
| 1             | 818035.21 | 2242039.41 |
| Сектор 3.2.10 |           |            |

|                            |           |            |
|----------------------------|-----------|------------|
| Набс от 150,4 м до 175,4 м |           |            |
| 1                          | 817886.18 | 2241562.10 |
| 2                          | 817806.67 | 2241587.96 |
| 3                          | 817652.92 | 2241639.75 |
| 4                          | 817489.59 | 2241701.19 |
| 5                          | 817328.47 | 2241768.31 |
| 6                          | 817169.85 | 2241841.00 |
| 7                          | 817013.86 | 2241919.16 |
| 8                          | 816860.68 | 2242002.74 |
| 9                          | 816710.53 | 2242091.59 |
| 10                         | 816563.51 | 2242185.67 |
| 11                         | 816419.93 | 2242284.79 |
| 12                         | 816279.87 | 2242388.86 |
| 13                         | 816143.52 | 2242497.78 |
| 14                         | 816011.07 | 2242611.37 |
| 15                         | 815882.66 | 2242729.52 |
| 16                         | 815758.44 | 2242852.08 |
| 17                         | 815638.60 | 2242978.89 |
| 18                         | 815523.24 | 2243109.81 |
| 19                         | 815412.52 | 2243244.68 |
| 20                         | 815306.57 | 2243383.33 |
| 21                         | 815205.53 | 2243525.60 |
| 22                         | 815109.52 | 2243671.30 |
| 23                         | 815018.65 | 2243820.26 |
| 24                         | 814933.03 | 2243972.31 |
| 25                         | 814852.76 | 2244127.27 |
| 26                         | 814777.97 | 2244284.92 |
| 27                         | 814708.72 | 2244445.08 |
| 28                         | 814645.10 | 2244607.56 |
| 29                         | 814587.19 | 2244772.15 |
| 30                         | 814535.06 | 2244938.69 |
| 31                         | 814488.77 | 2245106.91 |
| 32                         | 814448.38 | 2245276.67 |
| 33                         | 814413.93 | 2245447.76 |
| 34                         | 814385.49 | 2245619.91 |
| 35                         | 814363.07 | 2245792.92 |
| 36                         | 814346.69 | 2245966.68 |
| 37                         | 814336.40 | 2246140.88 |
| 38                         | 814332.19 | 2246315.29 |
| 39                         | 814334.07 | 2246489.77 |
| 40                         | 814342.03 | 2246664.10 |
| 41                         | 814356.08 | 2246838.02 |
| 42                         | 814376.18 | 2247011.33 |
| 43                         | 814390.73 | 2247107.36 |
| 44                         | 814281.93 | 2247125.65 |
| 45                         | 814090.02 | 2247157.90 |
| 46                         | 814075.35 | 2247061.10 |



|                            |           |            |
|----------------------------|-----------|------------|
| 47                         | 814063.72 | 2246960.80 |
| 48                         | 813870.18 | 2246988.46 |
| 49                         | 813858.41 | 2246886.96 |
| 50                         | 813842.95 | 2246695.65 |
| 51                         | 813834.19 | 2246503.87 |
| 52                         | 813832.13 | 2246311.94 |
| 53                         | 813836.76 | 2246120.10 |
| 54                         | 813848.08 | 2245928.47 |
| 55                         | 813866.10 | 2245737.31 |
| 56                         | 813890.76 | 2245547.01 |
| 57                         | 813922.04 | 2245357.65 |
| 58                         | 813959.94 | 2245169.43 |
| 59                         | 814004.37 | 2244982.68 |
| 60                         | 814055.29 | 2244797.63 |
| 61                         | 814112.63 | 2244614.44 |
| 62                         | 814176.34 | 2244433.38 |
| 63                         | 814246.32 | 2244254.66 |
| 64                         | 814322.50 | 2244078.48 |
| 65                         | 814404.77 | 2243905.06 |
| 66                         | 814493.08 | 2243734.59 |
| 67                         | 814587.26 | 2243567.33 |
| 68                         | 814687.22 | 2243403.46 |
| 69                         | 814792.83 | 2243243.20 |
| 70                         | 814903.98 | 2243086.70 |
| 71                         | 815020.53 | 2242934.16 |
| 72                         | 815142.32 | 2242785.81 |
| 73                         | 815269.22 | 2242641.79 |
| 74                         | 815401.05 | 2242502.30 |
| 75                         | 815537.69 | 2242367.48 |
| 76                         | 815678.95 | 2242237.50 |
| 77                         | 815824.64 | 2242112.56 |
| 78                         | 815974.63 | 2241992.74 |
| 79                         | 816128.70 | 2241878.26 |
| 80                         | 816286.65 | 2241769.23 |
| 81                         | 816448.39 | 2241665.73 |
| 82                         | 816613.55 | 2241568.00 |
| 83                         | 816782.06 | 2241476.06 |
| 84                         | 816953.65 | 2241390.08 |
| 85                         | 817128.12 | 2241310.12 |
| 86                         | 817305.37 | 2241236.28 |
| 87                         | 817485.05 | 2241168.70 |
| 88                         | 817649.53 | 2241113.29 |
| 89                         | 817737.14 | 2241084.79 |
| 1                          | 817886.18 | 2241562.10 |
| Сектор 3.2.11              |           |            |
| Набс от 175,4 м до 200,4 м |           |            |
| 1                          | 817737.14 | 2241084.79 |

|    |           |            |
|----|-----------|------------|
| 2  | 817649.53 | 2241113.29 |
| 3  | 817485.05 | 2241168.70 |
| 4  | 817305.37 | 2241236.28 |
| 5  | 817128.12 | 2241310.12 |
| 6  | 816953.65 | 2241390.08 |
| 7  | 816782.06 | 2241476.06 |
| 8  | 816613.55 | 2241568.00 |
| 9  | 816448.39 | 2241665.73 |
| 10 | 816286.65 | 2241769.23 |
| 11 | 816128.70 | 2241878.26 |
| 12 | 815974.63 | 2241992.74 |
| 13 | 815824.64 | 2242112.56 |
| 14 | 815678.95 | 2242237.50 |
| 15 | 815537.69 | 2242367.48 |
| 16 | 815401.05 | 2242502.30 |
| 17 | 815269.22 | 2242641.79 |
| 18 | 815142.32 | 2242785.81 |
| 19 | 815020.53 | 2242934.16 |
| 20 | 814903.98 | 2243086.70 |
| 21 | 814792.83 | 2243243.20 |
| 22 | 814687.22 | 2243403.46 |
| 23 | 814587.26 | 2243567.33 |
| 24 | 814493.08 | 2243734.59 |
| 25 | 814404.77 | 2243905.06 |
| 26 | 814322.50 | 2244078.48 |
| 27 | 814246.32 | 2244254.66 |
| 28 | 814176.34 | 2244433.38 |
| 29 | 814112.63 | 2244614.44 |
| 30 | 814055.29 | 2244797.63 |
| 31 | 814004.37 | 2244982.68 |
| 32 | 813959.94 | 2245169.43 |
| 33 | 813922.04 | 2245357.65 |
| 34 | 813890.76 | 2245547.01 |
| 35 | 813866.10 | 2245737.31 |
| 36 | 813848.08 | 2245928.47 |
| 37 | 813836.76 | 2246120.10 |
| 38 | 813832.13 | 2246311.94 |
| 39 | 813834.19 | 2246503.87 |
| 40 | 813842.95 | 2246695.65 |
| 41 | 813858.41 | 2246886.96 |
| 42 | 813870.18 | 2246988.46 |
| 43 | 813725.15 | 2247009.19 |
| 44 | 813375.85 | 2247059.12 |
| 45 | 813361.55 | 2246935.84 |
| 46 | 813344.70 | 2246727.14 |
| 47 | 813335.14 | 2246517.99 |
| 48 | 813332.88 | 2246308.62 |

|   |           |            |
|---|-----------|------------|
| 49  | 813337.93 | 2246099.31 |
| 50  | 813350.29 | 2245890.30 |
| 51  | 813369.93 | 2245681.85 |
| 52  | 813396.83 | 2245474.21 |
| 53  | 813430.97 | 2245267.64 |
| 54  | 813472.29 | 2245062.38 |
| 55  | 813520.75 | 2244858.69 |
| 56  | 813576.29 | 2244656.81 |
| 57  | 813638.85 | 2244457.00 |
| 58  | 813708.33 | 2244259.49 |
| 59  | 813784.67 | 2244064.53 |
| 60  | 813867.77 | 2243872.35 |
| 61  | 813957.52 | 2243683.18 |
| 62  | 814053.82 | 2243497.27 |
| 63  | 814156.55 | 2243314.83 |
| 64  | 814265.58 | 2243136.08 |
| 65  | 814380.79 | 2242961.25 |
| 66  | 814502.03 | 2242790.54 |
| 67  | 814629.15 | 2242624.17 |
| 68  | 814762.00 | 2242462.34 |
| 69  | 814900.42 | 2242305.24 |
| 70  | 815044.23 | 2242153.07 |
| 71  | 815193.27 | 2242006.01 |
| 72  | 815347.35 | 2241864.24 |
| 73  | 815506.29 | 2241727.94 |
| 74  | 815669.88 | 2241597.27 |
| 75  | 815837.94 | 2241472.38 |
| 76  | 816010.25 | 2241353.44 |
| 77  | 816186.61 | 2241240.58 |
| 78  | 816366.80 | 2241133.94 |
| 79  | 816550.60 | 2241033.66 |
| 80  | 816737.79 | 2240939.86 |
| 81  | 816928.14 | 2240852.64 |
| 82  | 817121.42 | 2240772.12 |
| 83  | 817317.39 | 2240698.40 |
| 84  | 817515.81 | 2240631.56 |
| 85  | 817610.78 | 2240600.70 |
| 1   | 817737.14 | 2241084.79 |
| Сектор 3.2.12<br>Набс от 100,4 м до 125,4 м |           |            |
| 1   | 819959.77 | 2241463.39 |
| 2   | 820097.66 | 2241944.03 |
| 3   | 818184.25 | 2242516.72 |
| 4   | 818035.21 | 2242039.41 |
| 1   | 819959.77 | 2241463.39 |
| Сектор 3.2.13<br>Набс от 125,4 м до 150,4 м |           |            |

|   |           |            |
|---|-----------|------------|
| 1   | 819821.88 | 2240982.74 |
| 2   | 819959.77 | 2241463.39 |
| 3   | 818035.21 | 2242039.41 |
| 4   | 817886.18 | 2241562.10 |
| 1   | 819821.88 | 2240982.74 |
| Сектор 3.2.14<br>Набс от 150,4 м до 175,4 м |           |            |
| 1   | 819683.99 | 2240502.10 |
| 2   | 819821.88 | 2240982.74 |
| 3   | 817886.18 | 2241562.10 |
| 4   | 817737.14 | 2241084.79 |
| 1   | 819683.99 | 2240502.10 |
| Сектор 3.2.15<br>Набс от 175,4 м до 200,4 м |           |            |
| 1   | 819524.19 | 2240028.01 |
| 2   | 819683.99 | 2240502.10 |
| 3   | 817737.14 | 2241084.79 |
| 4   | 817610.78 | 2240600.70 |
| 1   | 819524.19 | 2240028.01 |
| Сектор 3.2.16<br>Набс от 100,4 м до 125,4 м |           |            |
| 1   | 825331.72 | 2243897.01 |
| 2   | 825185.74 | 2243961.37 |
| 3   | 825228.27 | 2244054.22 |
| 4   | 825284.53 | 2244189.25 |
| 5   | 825336.03 | 2244326.17 |
| 6   | 825382.72 | 2244464.80 |
| 7   | 825424.55 | 2244604.98 |
| 8   | 825461.46 | 2244746.53 |
| 9   | 825493.41 | 2244889.28 |
| 10  | 825520.35 | 2245033.06 |
| 11  | 825534.56 | 2245126.79 |
| 12  | 825691.93 | 2245100.35 |
| 13  | 825703.98 | 2245179.87 |
| 14  | 825722.07 | 2245335.87 |
| 15  | 825734.70 | 2245492.42 |
| 16  | 825741.86 | 2245649.28 |
| 17  | 825743.54 | 2245806.29 |
| 18  | 825739.75 | 2245963.30 |
| 19  | 825730.47 | 2246120.07 |
| 20  | 825715.73 | 2246276.40 |
| 21  | 825695.55 | 2246432.13 |
| 22  | 825669.95 | 2246587.06 |
| 23  | 825638.95 | 2246741.03 |
| 24  | 825602.58 | 2246893.81 |
| 25  | 825560.93 | 2247045.21 |
| 26  | 825514.00 | 2247195.07 |

|    |           |            |
|----|-----------|------------|
| 27 | 825461.88 | 2247343.19 |
| 28 | 825404.62 | 2247489.44 |
| 29 | 825342.28 | 2247633.58 |
| 30 | 825274.97 | 2247775.44 |
| 31 | 825202.73 | 2247914.88 |
| 32 | 825125.68 | 2248051.71 |
| 33 | 825043.90 | 2248185.77 |
| 34 | 824957.48 | 2248316.90 |
| 35 | 824866.55 | 2248444.93 |
| 36 | 824771.20 | 2248569.71 |
| 37 | 824671.55 | 2248691.08 |
| 38 | 824567.73 | 2248808.91 |
| 39 | 824459.86 | 2248923.04 |
| 40 | 824348.08 | 2249033.32 |
| 41 | 824232.52 | 2249139.64 |
| 42 | 824113.31 | 2249241.88 |
| 43 | 823990.60 | 2249339.88 |
| 44 | 823864.57 | 2249433.53 |
| 45 | 823735.32 | 2249522.75 |
| 46 | 823603.04 | 2249607.39 |
| 47 | 823467.90 | 2249687.36 |
| 48 | 823330.03 | 2249762.57 |
| 49 | 823189.64 | 2249832.92 |
| 50 | 823046.89 | 2249898.32 |
| 51 | 822901.93 | 2249958.72 |
| 52 | 822754.93 | 2250014.01 |
| 53 | 822612.02 | 2250062.15 |
| 54 | 822540.68 | 2250085.39 |
| 55 | 822391.54 | 2249608.11 |
| 56 | 822454.78 | 2249587.51 |
| 57 | 822587.06 | 2249542.95 |
| 58 | 822717.71 | 2249493.81 |
| 59 | 822846.55 | 2249440.13 |
| 60 | 822973.45 | 2249381.99 |
| 61 | 823098.24 | 2249319.46 |
| 62 | 823220.78 | 2249252.61 |
| 63 | 823340.90 | 2249181.53 |
| 64 | 823458.47 | 2249106.30 |
| 65 | 823573.35 | 2249027.00 |
| 66 | 823685.38 | 2248943.75 |
| 67 | 823794.45 | 2248856.64 |
| 68 | 823900.40 | 2248765.78 |
| 69 | 824003.12 | 2248671.27 |
| 70 | 824102.48 | 2248573.24 |
| 71 | 824198.36 | 2248471.80 |
| 72 | 824290.64 | 2248367.07 |
| 73 | 824379.21 | 2248259.19 |

|     |           |            |
|-----|-----------|------------|
| 74  | 824463.96 | 2248148.28 |
| 75  | 824544.79 | 2248034.48 |
| 76  | 824621.60 | 2247917.93 |
| 77  | 824694.29 | 2247798.77 |
| 78  | 824762.78 | 2247677.15 |
| 79  | 824826.98 | 2247553.21 |
| 80  | 824886.82 | 2247427.10 |
| 81  | 824942.23 | 2247298.99 |
| 82  | 824993.12 | 2247169.01 |
| 83  | 825039.45 | 2247037.34 |
| 84  | 825081.16 | 2246904.14 |
| 85  | 825118.19 | 2246769.56 |
| 86  | 825150.51 | 2246633.77 |
| 87  | 825178.06 | 2246496.93 |
| 88  | 825200.82 | 2246359.21 |
| 89  | 825218.76 | 2246220.79 |
| 90  | 825231.86 | 2246081.82 |
| 91  | 825240.11 | 2245942.48 |
| 92  | 825243.48 | 2245802.94 |
| 93  | 825241.98 | 2245663.36 |
| 94  | 825235.62 | 2245523.93 |
| 95  | 825224.39 | 2245384.80 |
| 96  | 825208.31 | 2245246.14 |
| 97  | 825187.40 | 2245108.13 |
| 98  | 825161.69 | 2244970.94 |
| 99  | 825131.20 | 2244834.72 |
| 100 | 825095.98 | 2244699.65 |
| 101 | 825056.07 | 2244565.90 |
| 102 | 825011.52 | 2244433.62 |
| 103 | 824962.37 | 2244302.97 |
| 104 | 824908.70 | 2244174.12 |
| 105 | 824850.56 | 2244047.22 |
| 106 | 824788.02 | 2243922.42 |
| 107 | 824721.17 | 2243799.89 |
| 108 | 824650.09 | 2243679.76 |
| 109 | 824574.85 | 2243562.19 |
| 110 | 824495.56 | 2243447.31 |
| 111 | 824412.31 | 2243335.27 |
| 112 | 824325.20 | 2243226.21 |
| 113 | 824234.33 | 2243120.25 |
| 114 | 824139.82 | 2243017.52 |
| 115 | 824041.79 | 2242918.16 |
| 116 | 823940.34 | 2242822.28 |
| 117 | 823835.61 | 2242730.00 |
| 118 | 823727.73 | 2242641.43 |
| 119 | 823616.82 | 2242556.68 |
| 120 | 823503.02 | 2242475.85 |

|     |           |            |
|-----|-----------|------------|
| 121 | 823386.47 | 2242399.04 |
| 122 | 823267.30 | 2242326.35 |
| 123 | 823145.68 | 2242257.85 |
| 124 | 823021.73 | 2242193.65 |
| 125 | 822895.63 | 2242133.81 |
| 126 | 822767.51 | 2242078.41 |
| 127 | 822637.53 | 2242027.51 |
| 128 | 822505.86 | 2241981.18 |
| 129 | 822372.65 | 2241939.48 |
| 130 | 822238.07 | 2241902.44 |
| 131 | 822102.27 | 2241870.13 |
| 132 | 821965.43 | 2241842.58 |
| 133 | 821827.72 | 2241819.82 |
| 134 | 821689.29 | 2241801.88 |
| 135 | 821550.32 | 2241788.78 |
| 136 | 821410.98 | 2241780.54 |
| 137 | 821271.43 | 2241777.17 |
| 138 | 821131.85 | 2241778.67 |
| 139 | 820992.41 | 2241785.04 |
| 140 | 820853.28 | 2241796.27 |
| 141 | 820714.63 | 2241812.35 |
| 142 | 820576.62 | 2241833.26 |
| 143 | 820439.42 | 2241858.98 |
| 144 | 820303.20 | 2241889.46 |
| 145 | 820168.14 | 2241924.68 |
| 146 | 820097.66 | 2241944.03 |
| 147 | 819959.77 | 2241463.39 |
| 148 | 820038.86 | 2241441.67 |
| 149 | 820185.49 | 2241403.43 |
| 150 | 820338.74 | 2241369.14 |
| 151 | 820493.08 | 2241340.21 |
| 152 | 820648.36 | 2241316.68 |
| 153 | 820804.35 | 2241298.59 |
| 154 | 820960.88 | 2241285.96 |
| 155 | 821117.75 | 2241278.79 |
| 156 | 821274.78 | 2241277.11 |
| 157 | 821431.78 | 2241280.90 |
| 158 | 821588.55 | 2241290.17 |
| 159 | 821744.90 | 2241304.91 |
| 160 | 821900.64 | 2241325.09 |
| 161 | 822055.57 | 2241350.69 |
| 162 | 822209.51 | 2241381.69 |
| 163 | 822362.31 | 2241418.04 |
| 164 | 822513.72 | 2241459.71 |
| 165 | 822663.57 | 2241506.62 |
| 166 | 822811.72 | 2241558.75 |
| 167 | 822957.95 | 2241616.02 |

|                            |           |            |
|----------------------------|-----------|------------|
| 168                        | 823102.10 | 2241678.35 |
| 169                        | 823243.96 | 2241745.66 |
| 170                        | 823383.42 | 2241817.90 |
| 171                        | 823520.25 | 2241894.96 |
| 172                        | 823654.31 | 2241976.74 |
| 173                        | 823785.44 | 2242063.16 |
| 174                        | 823913.47 | 2242154.09 |
| 175                        | 824038.25 | 2242249.44 |
| 176                        | 824159.62 | 2242349.09 |
| 177                        | 824277.44 | 2242452.90 |
| 178                        | 824391.58 | 2242560.78 |
| 179                        | 824501.88 | 2242672.57 |
| 180                        | 824608.20 | 2242788.14 |
| 181                        | 824710.43 | 2242907.34 |
| 182                        | 824808.44 | 2243030.05 |
| 183                        | 824902.10 | 2243156.11 |
| 184                        | 824991.30 | 2243285.34 |
| 185                        | 825075.95 | 2243417.62 |
| 186                        | 825155.92 | 2243552.77 |
| 187                        | 825231.12 | 2243690.61 |
| 188                        | 825301.49 | 2243831.02 |
| 1                          | 825331.72 | 2243897.01 |
| Сектор 3.2.17              |           |            |
| Набс от 125,4 м до 150,4 м |           |            |
| 1                          | 825789.28 | 2243695.30 |
| 2                          | 825429.20 | 2243854.04 |
| 3                          | 825331.72 | 2243897.01 |
| 4                          | 825301.49 | 2243831.02 |
| 5                          | 825231.12 | 2243690.61 |
| 6                          | 825155.92 | 2243552.77 |
| 7                          | 825075.95 | 2243417.62 |
| 8                          | 824991.30 | 2243285.34 |
| 9                          | 824902.10 | 2243156.11 |
| 10                         | 824808.44 | 2243030.05 |
| 11                         | 824710.43 | 2242907.34 |
| 12                         | 824608.20 | 2242788.14 |
| 13                         | 824501.88 | 2242672.57 |
| 14                         | 824391.58 | 2242560.78 |
| 15                         | 824277.44 | 2242452.90 |
| 16                         | 824159.62 | 2242349.09 |
| 17                         | 824038.25 | 2242249.44 |
| 18                         | 823913.47 | 2242154.09 |
| 19                         | 823785.44 | 2242063.16 |
| 20                         | 823654.31 | 2241976.74 |
| 21                         | 823520.25 | 2241894.96 |
| 22                         | 823383.42 | 2241817.90 |
| 23                         | 823243.96 | 2241745.66 |



|    |           |            |
|----|-----------|------------|
| 24 | 823102.10 | 2241678.35 |
| 25 | 822957.95 | 2241616.02 |
| 26 | 822811.72 | 2241558.75 |
| 27 | 822663.57 | 2241506.62 |
| 28 | 822513.72 | 2241459.71 |
| 29 | 822362.31 | 2241418.04 |
| 30 | 822209.51 | 2241381.69 |
| 31 | 822055.57 | 2241350.69 |
| 32 | 821900.64 | 2241325.09 |
| 33 | 821744.90 | 2241304.91 |
| 34 | 821588.55 | 2241290.17 |
| 35 | 821431.78 | 2241280.90 |
| 36 | 821274.78 | 2241277.11 |
| 37 | 821117.75 | 2241278.79 |
| 38 | 820960.88 | 2241285.96 |
| 39 | 820804.35 | 2241298.59 |
| 40 | 820648.36 | 2241316.68 |
| 41 | 820493.08 | 2241340.21 |
| 42 | 820338.74 | 2241369.14 |
| 43 | 820185.49 | 2241403.43 |
| 44 | 820038.86 | 2241441.67 |
| 45 | 819959.77 | 2241463.39 |
| 46 | 819821.88 | 2240982.74 |
| 47 | 819909.59 | 2240958.66 |
| 48 | 820067.78 | 2240917.41 |
| 49 | 820238.05 | 2240879.31 |
| 50 | 820409.54 | 2240847.16 |
| 51 | 820582.09 | 2240821.02 |
| 52 | 820755.42 | 2240800.92 |
| 53 | 820929.35 | 2240786.88 |
| 54 | 821103.65 | 2240778.92 |
| 55 | 821278.13 | 2240777.04 |
| 56 | 821452.58 | 2240781.25 |
| 57 | 821626.78 | 2240791.55 |
| 58 | 821800.51 | 2240807.93 |
| 59 | 821973.56 | 2240830.36 |
| 60 | 822145.70 | 2240858.81 |
| 61 | 822316.75 | 2240893.25 |
| 62 | 822486.56 | 2240933.65 |
| 63 | 822654.79 | 2240979.95 |
| 64 | 822821.29 | 2241032.07 |
| 65 | 822985.91 | 2241090.00 |
| 66 | 823148.39 | 2241153.62 |
| 67 | 823308.56 | 2241222.88 |
| 68 | 823466.19 | 2241297.68 |
| 69 | 823621.16 | 2241377.95 |
| 70 | 823773.19 | 2241463.58 |

|                            |           |            |
|----------------------------|-----------|------------|
| 71                         | 823922.14 | 2241554.43 |
| 72                         | 824067.87 | 2241650.47 |
| 73                         | 824210.12 | 2241751.51 |
| 74                         | 824348.77 | 2241857.46 |
| 75                         | 824483.63 | 2241968.18 |
| 76                         | 824614.53 | 2242083.52 |
| 77                         | 824741.37 | 2242203.39 |
| 78                         | 824863.94 | 2242327.62 |
| 79                         | 824982.07 | 2242456.03 |
| 80                         | 825095.66 | 2242588.48 |
| 81                         | 825204.56 | 2242724.83 |
| 82                         | 825308.65 | 2242864.91 |
| 83                         | 825407.75 | 2243008.49 |
| 84                         | 825501.81 | 2243155.47 |
| 85                         | 825590.67 | 2243305.66 |
| 86                         | 825674.23 | 2243458.80 |
| 87                         | 825752.41 | 2243614.82 |
| 1                          | 825789.28 | 2243695.30 |
| Сектор 3.2.18              |           |            |
| Набс от 150,4 м до 175,4 м |           |            |
| 1                          | 826158.89 | 2243309.92 |
| 2                          | 826010.97 | 2243379.51 |
| 3                          | 826060.15 | 2243477.66 |
| 4                          | 826097.59 | 2243559.38 |
| 5                          | 825890.27 | 2243650.78 |
| 6                          | 825789.28 | 2243695.30 |
| 7                          | 825752.41 | 2243614.82 |
| 8                          | 825674.23 | 2243458.80 |
| 9                          | 825590.67 | 2243305.66 |
| 10                         | 825501.81 | 2243155.47 |
| 11                         | 825407.75 | 2243008.49 |
| 12                         | 825308.65 | 2242864.91 |
| 13                         | 825204.56 | 2242724.83 |
| 14                         | 825095.66 | 2242588.48 |
| 15                         | 824982.07 | 2242456.03 |
| 16                         | 824863.94 | 2242327.62 |
| 17                         | 824741.37 | 2242203.39 |
| 18                         | 824614.53 | 2242083.52 |
| 19                         | 824483.63 | 2241968.18 |
| 20                         | 824348.77 | 2241857.46 |
| 21                         | 824210.12 | 2241751.51 |
| 22                         | 824067.87 | 2241650.47 |
| 23                         | 823922.14 | 2241554.43 |
| 24                         | 823773.19 | 2241463.58 |
| 25                         | 823621.16 | 2241377.95 |
| 26                         | 823466.19 | 2241297.68 |
| 27                         | 823308.56 | 2241222.88 |

|    |           |            |
|----|-----------|------------|
| 28 | 823148.39 | 2241153.62 |
| 29 | 822985.91 | 2241090.00 |
| 30 | 822821.29 | 2241032.07 |
| 31 | 822654.79 | 2240979.95 |
| 32 | 822486.56 | 2240933.65 |
| 33 | 822316.75 | 2240893.25 |
| 34 | 822145.70 | 2240858.81 |
| 35 | 821973.56 | 2240830.36 |
| 36 | 821800.51 | 2240807.93 |
| 37 | 821626.78 | 2240791.55 |
| 38 | 821452.58 | 2240781.25 |
| 39 | 821278.13 | 2240777.04 |
| 40 | 821103.65 | 2240778.92 |
| 41 | 820929.35 | 2240786.88 |
| 42 | 820755.42 | 2240800.92 |
| 43 | 820582.09 | 2240821.02 |
| 44 | 820409.54 | 2240847.16 |
| 45 | 820238.05 | 2240879.31 |
| 46 | 820067.78 | 2240917.41 |
| 47 | 819909.59 | 2240958.66 |
| 48 | 819821.88 | 2240982.74 |
| 49 | 819683.99 | 2240502.10 |
| 50 | 819780.31 | 2240475.65 |
| 51 | 819950.07 | 2240431.38 |
| 52 | 820137.37 | 2240389.47 |
| 53 | 820326.00 | 2240354.11 |
| 54 | 820515.82 | 2240325.35 |
| 55 | 820706.49 | 2240303.24 |
| 56 | 820897.81 | 2240287.80 |
| 57 | 821089.55 | 2240279.04 |
| 58 | 821281.48 | 2240276.98 |
| 59 | 821473.38 | 2240281.61 |
| 60 | 821665.02 | 2240292.94 |
| 61 | 821856.12 | 2240310.96 |
| 62 | 822046.47 | 2240335.63 |
| 63 | 822235.84 | 2240366.92 |
| 64 | 822423.99 | 2240404.80 |
| 65 | 822610.80 | 2240449.25 |
| 66 | 822795.86 | 2240500.18 |
| 67 | 822979.00 | 2240557.51 |
| 68 | 823160.10 | 2240621.24 |
| 69 | 823338.83 | 2240691.23 |
| 70 | 823515.03 | 2240767.42 |
| 71 | 823688.41 | 2240849.69 |
| 72 | 823858.90 | 2240938.00 |
| 73 | 824026.14 | 2241032.19 |
| 74 | 824189.98 | 2241132.13 |

|                            |           |            |
|----------------------------|-----------|------------|
| 75                         | 824350.29 | 2241237.78 |
| 76                         | 824506.77 | 2241348.92 |
| 77                         | 824659.29 | 2241465.47 |
| 78                         | 824807.64 | 2241587.27 |
| 79                         | 824951.63 | 2241714.14 |
| 80                         | 825091.16 | 2241846.01 |
| 81                         | 825225.99 | 2241982.67 |
| 82                         | 825355.94 | 2242123.92 |
| 83                         | 825480.88 | 2242269.61 |
| 84                         | 825600.69 | 2242419.61 |
| 85                         | 825715.19 | 2242573.70 |
| 86                         | 825824.20 | 2242731.64 |
| 87                         | 825927.67 | 2242893.33 |
| 88                         | 826025.43 | 2243058.54 |
| 89                         | 826117.33 | 2243226.99 |
| 1                          | 826158.89 | 2243309.92 |
| Сектор 3.2.19              |           |            |
| Набс от 175,4 м до 200,4 м |           |            |
| 1                          | 826610.73 | 2243097.33 |
| 2                          | 826291.49 | 2243247.53 |
| 3                          | 826158.89 | 2243309.92 |
| 4                          | 826117.33 | 2243226.99 |
| 5                          | 826025.43 | 2243058.54 |
| 6                          | 825927.67 | 2242893.33 |
| 7                          | 825824.20 | 2242731.64 |
| 8                          | 825715.19 | 2242573.70 |
| 9                          | 825600.69 | 2242419.61 |
| 10                         | 825480.88 | 2242269.61 |
| 11                         | 825355.94 | 2242123.92 |
| 12                         | 825225.99 | 2241982.67 |
| 13                         | 825091.16 | 2241846.01 |
| 14                         | 824951.63 | 2241714.14 |
| 15                         | 824807.64 | 2241587.27 |
| 16                         | 824659.29 | 2241465.47 |
| 17                         | 824506.77 | 2241348.92 |
| 18                         | 824350.29 | 2241237.78 |
| 19                         | 824189.98 | 2241132.13 |
| 20                         | 824026.14 | 2241032.19 |
| 21                         | 823858.90 | 2240938.00 |
| 22                         | 823688.41 | 2240849.69 |
| 23                         | 823515.03 | 2240767.42 |
| 24                         | 823338.83 | 2240691.23 |
| 25                         | 823160.10 | 2240621.24 |
| 26                         | 822979.00 | 2240557.51 |
| 27                         | 822795.86 | 2240500.18 |
| 28                         | 822610.80 | 2240449.25 |
| 29                         | 822423.99 | 2240404.80 |

|    |           |            |
|----|-----------|------------|
| 30 | 822235.84 | 2240366.92 |
| 31 | 822046.47 | 2240335.63 |
| 32 | 821856.12 | 2240310.96 |
| 33 | 821665.02 | 2240292.94 |
| 34 | 821473.38 | 2240281.61 |
| 35 | 821281.48 | 2240276.98 |
| 36 | 821089.55 | 2240279.04 |
| 37 | 820897.81 | 2240287.80 |
| 38 | 820706.49 | 2240303.24 |
| 39 | 820515.82 | 2240325.35 |
| 40 | 820326.00 | 2240354.11 |
| 41 | 820137.37 | 2240389.47 |
| 42 | 819950.07 | 2240431.38 |
| 43 | 819780.31 | 2240475.65 |
| 44 | 819683.99 | 2240502.10 |
| 45 | 819524.19 | 2240028.01 |
| 46 | 819629.89 | 2239998.97 |
| 47 | 819832.50 | 2239946.14 |
| 48 | 820036.82 | 2239900.40 |
| 49 | 820242.62 | 2239861.83 |
| 50 | 820449.63 | 2239830.47 |
| 51 | 820657.62 | 2239806.34 |
| 52 | 820866.32 | 2239789.49 |
| 53 | 821075.48 | 2239779.94 |
| 54 | 821284.85 | 2239777.69 |
| 55 | 821494.17 | 2239782.75 |
| 56 | 821703.18 | 2239795.11 |
| 57 | 821911.64 | 2239814.76 |
| 58 | 822119.28 | 2239841.67 |
| 59 | 822325.86 | 2239875.81 |
| 60 | 822531.12 | 2239917.14 |
| 61 | 822734.81 | 2239965.61 |
| 62 | 822936.69 | 2240021.16 |
| 63 | 823136.50 | 2240083.72 |
| 64 | 823334.01 | 2240153.21 |
| 65 | 823528.97 | 2240229.56 |
| 66 | 823721.15 | 2240312.66 |
| 67 | 823910.32 | 2240402.42 |
| 68 | 824096.23 | 2240498.73 |
| 69 | 824278.67 | 2240601.47 |
| 70 | 824457.42 | 2240710.51 |
| 71 | 824632.25 | 2240825.72 |
| 72 | 824802.95 | 2240946.97 |
| 73 | 824969.32 | 2241074.10 |
| 74 | 825131.14 | 2241206.95 |
| 75 | 825288.24 | 2241345.38 |
| 76 | 825440.40 | 2241489.20 |

|                            |           |            |
|----------------------------|-----------|------------|
| 77                         | 825587.46 | 2241638.25 |
| 78                         | 825729.22 | 2241792.33 |
| 79                         | 825865.52 | 2241951.27 |
| 80                         | 825996.19 | 2242114.87 |
| 81                         | 826121.07 | 2242282.93 |
| 82                         | 826240.00 | 2242455.25 |
| 83                         | 826352.85 | 2242631.61 |
| 84                         | 826459.48 | 2242811.80 |
| 85                         | 826559.76 | 2242995.61 |
| 1                          | 826610.73 | 2243097.33 |
| Сектор 3.2.20              |           |            |
| Набс от 125,4 м до 150,4 м |           |            |
| 1                          | 825796.94 | 2245082.70 |
| 2                          | 826185.07 | 2245017.46 |
| 3                          | 826199.64 | 2245113.60 |
| 4                          | 826219.74 | 2245286.95 |
| 5                          | 826233.78 | 2245460.90 |
| 6                          | 826241.74 | 2245635.20 |
| 7                          | 826243.61 | 2245809.64 |
| 8                          | 826239.40 | 2245984.12 |
| 9                          | 826229.08 | 2246158.32 |
| 10                         | 826212.71 | 2246332.01 |
| 11                         | 826190.28 | 2246505.05 |
| 12                         | 826161.83 | 2246677.20 |
| 13                         | 826127.39 | 2246848.29 |
| 14                         | 826086.98 | 2247018.06 |
| 15                         | 826040.69 | 2247186.29 |
| 16                         | 825988.55 | 2247352.81 |
| 17                         | 825930.65 | 2247517.36 |
| 18                         | 825867.02 | 2247679.88 |
| 19                         | 825797.74 | 2247840.06 |
| 20                         | 825722.95 | 2247997.67 |
| 21                         | 825642.69 | 2248152.61 |
| 22                         | 825557.07 | 2248304.65 |
| 23                         | 825466.20 | 2248453.62 |
| 24                         | 825370.17 | 2248599.33 |
| 25                         | 825269.13 | 2248741.58 |
| 26                         | 825163.18 | 2248880.23 |
| 27                         | 825052.46 | 2249015.09 |
| 28                         | 824937.10 | 2249146.01 |
| 29                         | 824817.23 | 2249272.84 |
| 30                         | 824693.04 | 2249395.37 |
| 31                         | 824564.64 | 2249513.51 |
| 32                         | 824432.16 | 2249627.11 |
| 33                         | 824295.82 | 2249736.00 |
| 34                         | 824155.80 | 2249840.06 |
| 35                         | 824012.17 | 2249939.20 |

|    |           |            |
|----|-----------|------------|
| 36 | 823865.18 | 2250033.26 |
| 37 | 823715.01 | 2250122.11 |
| 38 | 823561.83 | 2250205.68 |
| 39 | 823405.84 | 2250283.85 |
| 40 | 823247.23 | 2250356.51 |
| 41 | 823086.14 | 2250423.63 |
| 42 | 822922.80 | 2250485.07 |
| 43 | 822769.27 | 2250536.78 |
| 44 | 822689.81 | 2250562.67 |
| 45 | 822540.68 | 2250085.39 |
| 46 | 822612.02 | 2250062.15 |
| 47 | 822754.93 | 2250014.01 |
| 48 | 822901.93 | 2249958.72 |
| 49 | 823046.89 | 2249898.32 |
| 50 | 823189.64 | 2249832.92 |
| 51 | 823330.03 | 2249762.57 |
| 52 | 823467.90 | 2249687.36 |
| 53 | 823603.04 | 2249607.39 |
| 54 | 823735.32 | 2249522.75 |
| 55 | 823864.57 | 2249433.53 |
| 56 | 823990.60 | 2249339.88 |
| 57 | 824113.31 | 2249241.88 |
| 58 | 824232.52 | 2249139.64 |
| 59 | 824348.08 | 2249033.32 |
| 60 | 824459.86 | 2248923.04 |
| 61 | 824567.73 | 2248808.91 |
| 62 | 824671.55 | 2248691.08 |
| 63 | 824771.20 | 2248569.71 |
| 64 | 824866.55 | 2248444.93 |
| 65 | 824957.48 | 2248316.90 |
| 66 | 825043.90 | 2248185.77 |
| 67 | 825125.68 | 2248051.71 |
| 68 | 825202.73 | 2247914.88 |
| 69 | 825274.97 | 2247775.44 |
| 70 | 825342.28 | 2247633.58 |
| 71 | 825404.62 | 2247489.44 |
| 72 | 825461.88 | 2247343.19 |
| 73 | 825514.00 | 2247195.07 |
| 74 | 825560.93 | 2247045.21 |
| 75 | 825602.58 | 2246893.81 |
| 76 | 825638.95 | 2246741.03 |
| 77 | 825669.95 | 2246587.06 |
| 78 | 825695.55 | 2246432.13 |
| 79 | 825715.73 | 2246276.40 |
| 80 | 825730.47 | 2246120.07 |
| 81 | 825739.75 | 2245963.30 |
| 82 | 825743.54 | 2245806.29 |

|                            |           |            |
|----------------------------|-----------|------------|
| 83                         | 825741.86 | 2245649.28 |
| 84                         | 825734.70 | 2245492.42 |
| 85                         | 825722.07 | 2245335.87 |
| 86                         | 825703.98 | 2245179.87 |
| 87                         | 825691.93 | 2245100.35 |
| 1                          | 825796.94 | 2245082.70 |
| Сектор 3.2.21              |           |            |
| Набс от 150,4 м до 175,4 м |           |            |
| 1                          | 826517.35 | 2244961.62 |
| 2                          | 826532.20 | 2245059.64 |
| 3                          | 826543.78 | 2245159.50 |
| 4                          | 826705.63 | 2245136.37 |
| 5                          | 826717.42 | 2245238.02 |
| 6                          | 826732.87 | 2245429.39 |
| 7                          | 826741.61 | 2245621.11 |
| 8                          | 826743.67 | 2245812.99 |
| 9                          | 826739.04 | 2246004.94 |
| 10                         | 826727.69 | 2246196.57 |
| 11                         | 826709.68 | 2246387.63 |
| 12                         | 826685.01 | 2246577.96 |
| 13                         | 826653.72 | 2246767.33 |
| 14                         | 826615.82 | 2246955.56 |
| 15                         | 826571.37 | 2247142.30 |
| 16                         | 826520.46 | 2247327.36 |
| 17                         | 826463.09 | 2247510.54 |
| 18                         | 826399.41 | 2247691.54 |
| 19                         | 826329.41 | 2247870.33 |
| 20                         | 826253.19 | 2248046.54 |
| 21                         | 826170.94 | 2248219.89 |
| 22                         | 826082.64 | 2248390.35 |
| 23                         | 825988.46 | 2248557.60 |
| 24                         | 825888.49 | 2248721.46 |
| 25                         | 825782.86 | 2248881.75 |
| 26                         | 825671.72 | 2249038.23 |
| 27                         | 825555.17 | 2249190.75 |
| 28                         | 825433.37 | 2249339.10 |
| 29                         | 825306.48 | 2249483.12 |
| 30                         | 825174.61 | 2249622.63 |
| 31                         | 825037.99 | 2249757.42 |
| 32                         | 824896.75 | 2249887.37 |
| 33                         | 824751.02 | 2250012.35 |
| 34                         | 824601.04 | 2250132.13 |
| 35                         | 824447.02 | 2250246.59 |
| 36                         | 824289.02 | 2250355.65 |
| 37                         | 824127.32 | 2250459.12 |
| 38                         | 823962.13 | 2250556.87 |
| 39                         | 823793.62 | 2250648.79 |

|    |           |            |
|----|-----------|------------|
| 40 | 823622.03 | 2250734.78 |
| 41 | 823447.57 | 2250814.71 |
| 42 | 823270.36 | 2250888.54 |
| 43 | 823090.67 | 2250956.12 |
| 44 | 822926.51 | 2251011.42 |
| 45 | 822838.95 | 2251039.94 |
| 46 | 822689.81 | 2250562.67 |
| 47 | 822769.27 | 2250536.78 |
| 48 | 822922.80 | 2250485.07 |
| 49 | 823086.14 | 2250423.63 |
| 50 | 823247.23 | 2250356.51 |
| 51 | 823405.84 | 2250283.85 |
| 52 | 823561.83 | 2250205.68 |
| 53 | 823715.01 | 2250122.11 |
| 54 | 823865.18 | 2250033.26 |
| 55 | 824012.17 | 2249939.20 |
| 56 | 824155.80 | 2249840.06 |
| 57 | 824295.82 | 2249736.00 |
| 58 | 824432.16 | 2249627.11 |
| 59 | 824564.64 | 2249513.51 |
| 60 | 824693.04 | 2249395.37 |
| 61 | 824817.23 | 2249272.84 |
| 62 | 824937.10 | 2249146.01 |
| 63 | 825052.46 | 2249015.09 |
| 64 | 825163.18 | 2248880.23 |
| 65 | 825269.13 | 2248741.58 |
| 66 | 825370.17 | 2248599.33 |
| 67 | 825466.20 | 2248453.62 |
| 68 | 825557.07 | 2248304.65 |
| 69 | 825642.69 | 2248152.61 |
| 70 | 825722.95 | 2247997.67 |
| 71 | 825797.74 | 2247840.06 |
| 72 | 825867.02 | 2247679.88 |
| 73 | 825930.65 | 2247517.36 |
| 74 | 825988.55 | 2247352.81 |
| 75 | 826040.69 | 2247186.29 |
| 76 | 826086.98 | 2247018.06 |
| 77 | 826127.39 | 2246848.29 |
| 78 | 826161.83 | 2246677.20 |
| 79 | 826190.28 | 2246505.05 |
| 80 | 826212.71 | 2246332.01 |
| 81 | 826229.08 | 2246158.32 |
| 82 | 826239.40 | 2245984.12 |
| 83 | 826243.61 | 2245809.64 |
| 84 | 826241.74 | 2245635.20 |
| 85 | 826233.78 | 2245460.90 |
| 86 | 826219.74 | 2245286.95 |

|                            |           |            |
|----------------------------|-----------|------------|
| 87                         | 826199.64 | 2245113.60 |
| 88                         | 826185.07 | 2245017.46 |
| 89                         | 826293.86 | 2244999.18 |
| 1                          | 826517.35 | 2244961.62 |
| Сектор 3.2.22              |           |            |
| Набс от 175,4 м до 200,4 м |           |            |
| 1                          | 827199.97 | 2245065.71 |
| 2                          | 827214.28 | 2245189.18 |
| 3                          | 827231.13 | 2245397.87 |
| 4                          | 827240.68 | 2245607.03 |
| 5                          | 827242.92 | 2245816.39 |
| 6                          | 827237.86 | 2246025.71 |
| 7                          | 827225.49 | 2246234.72 |
| 8                          | 827205.84 | 2246443.17 |
| 9                          | 827178.93 | 2246650.80 |
| 10                         | 827144.78 | 2246857.38 |
| 11                         | 827103.45 | 2247062.63 |
| 12                         | 827054.98 | 2247266.32 |
| 13                         | 826999.43 | 2247468.19 |
| 14                         | 826936.87 | 2247668.00 |
| 15                         | 826867.37 | 2247865.50 |
| 16                         | 826791.02 | 2248060.46 |
| 17                         | 826707.92 | 2248252.63 |
| 18                         | 826618.16 | 2248441.79 |
| 19                         | 826521.85 | 2248627.70 |
| 20                         | 826419.12 | 2248810.13 |
| 21                         | 826310.08 | 2248988.87 |
| 22                         | 826194.87 | 2249163.69 |
| 23                         | 826073.62 | 2249334.39 |
| 24                         | 825946.50 | 2249500.75 |
| 25                         | 825813.64 | 2249662.57 |
| 26                         | 825675.22 | 2249819.66 |
| 27                         | 825531.40 | 2249971.82 |
| 28                         | 825382.36 | 2250118.87 |
| 29                         | 825228.28 | 2250260.63 |
| 30                         | 825069.35 | 2250396.92 |
| 31                         | 824905.75 | 2250527.59 |
| 32                         | 824737.70 | 2250652.46 |
| 33                         | 824565.39 | 2250771.40 |
| 34                         | 824389.03 | 2250884.25 |
| 35                         | 824208.84 | 2250990.87 |
| 36                         | 824025.05 | 2251091.14 |
| 37                         | 823837.86 | 2251184.94 |
| 38                         | 823647.52 | 2251272.15 |
| 39                         | 823454.24 | 2251352.66 |
| 40                         | 823258.28 | 2251426.37 |
| 41                         | 823059.86 | 2251493.21 |

|  |           |            |
|--|-----------|------------|
| 42   | 822965.01 | 2251524.13 |
| 43   | 822838.95 | 2251039.94 |
| 44   | 822926.51 | 2251011.42 |
| 45   | 823090.67 | 2250956.12 |
| 46   | 823270.36 | 2250888.54 |
| 47   | 823447.57 | 2250814.71 |
| 48   | 823622.03 | 2250734.78 |
| 49   | 823793.62 | 2250648.79 |
| 50   | 823962.13 | 2250556.87 |
| 51   | 824127.32 | 2250459.12 |
| 52   | 824289.02 | 2250355.65 |
| 53   | 824447.02 | 2250246.59 |
| 54   | 824601.04 | 2250132.13 |
| 55   | 824751.02 | 2250012.35 |
| 56   | 824896.75 | 2249887.37 |
| 57   | 825037.99 | 2249757.42 |
| 58   | 825174.61 | 2249622.63 |
| 59   | 825306.48 | 2249483.12 |
| 60   | 825433.37 | 2249339.10 |
| 61   | 825555.17 | 2249190.75 |
| 62   | 825671.72 | 2249038.23 |
| 63   | 825782.86 | 2248881.75 |
| 64   | 825888.49 | 2248721.46 |
| 65   | 825988.46 | 2248557.60 |
| 66   | 826082.64 | 2248390.35 |
| 67   | 826170.94 | 2248219.89 |
| 68   | 826253.19 | 2248046.54 |
| 69   | 826329.41 | 2247870.33 |
| 70   | 826399.41 | 2247691.54 |
| 71   | 826463.09 | 2247510.54 |
| 72   | 826520.46 | 2247327.36 |
| 73   | 826571.37 | 2247142.30 |
| 74   | 826615.82 | 2246955.56 |
| 75   | 826653.72 | 2246767.33 |
| 76   | 826685.01 | 2246577.96 |
| 77   | 826709.68 | 2246387.63 |
| 78   | 826727.69 | 2246196.57 |
| 79   | 826739.04 | 2246004.94 |
| 80   | 826743.67 | 2245812.99 |
| 81   | 826741.61 | 2245621.11 |
| 82   | 826732.87 | 2245429.39 |
| 83   | 826717.42 | 2245238.02 |
| 84   | 826705.63 | 2245136.37 |
| 85   | 826850.63 | 2245115.64 |
| 1  | 827199.97 | 2245065.71 |
| Сектор 3.3 Внутренняя горизонтальная поверхность |           |            |

| Набс 100,4 м |           |            |
|--------------|-----------|------------|
| 1            | 820097.66 | 2241944.03 |
| 2            | 820168.14 | 2241924.68 |
| 3            | 820303.20 | 2241889.46 |
| 4            | 820439.42 | 2241858.98 |
| 5            | 820576.62 | 2241833.26 |
| 6            | 820714.63 | 2241812.35 |
| 7            | 820853.28 | 2241796.27 |
| 8            | 820992.41 | 2241785.04 |
| 9            | 821131.85 | 2241778.67 |
| 10           | 821271.43 | 2241777.17 |
| 11           | 821410.98 | 2241780.54 |
| 12           | 821550.32 | 2241788.78 |
| 13           | 821689.29 | 2241801.88 |
| 14           | 821827.72 | 2241819.82 |
| 15           | 821965.43 | 2241842.58 |
| 16           | 822102.27 | 2241870.13 |
| 17           | 822238.07 | 2241902.44 |
| 18           | 822372.65 | 2241939.48 |
| 19           | 822505.86 | 2241981.18 |
| 20           | 822637.53 | 2242027.51 |
| 21           | 822767.51 | 2242078.41 |
| 22           | 822895.63 | 2242133.81 |
| 23           | 823021.73 | 2242193.65 |
| 24           | 823145.68 | 2242257.85 |
| 25           | 823267.30 | 2242326.35 |
| 26           | 823386.47 | 2242399.04 |
| 27           | 823503.02 | 2242475.85 |
| 28           | 823616.82 | 2242556.68 |
| 29           | 823727.73 | 2242641.43 |
| 30           | 823835.61 | 2242730.00 |
| 31           | 823940.34 | 2242822.28 |
| 32           | 824041.79 | 2242918.16 |
| 33           | 824139.82 | 2243017.52 |
| 34           | 824234.33 | 2243120.25 |
| 35           | 824325.20 | 2243226.21 |
| 36           | 824412.31 | 2243335.27 |
| 37           | 824495.56 | 2243447.31 |
| 38           | 824574.85 | 2243562.19 |
| 39           | 824650.09 | 2243679.76 |
| 40           | 824721.17 | 2243799.89 |
| 41           | 824788.02 | 2243922.42 |
| 42           | 824850.56 | 2244047.22 |
| 43           | 824908.70 | 2244174.12 |
| 44           | 824962.37 | 2244302.97 |
| 45           | 825011.52 | 2244433.62 |
| 46           | 825056.07 | 2244565.90 |



|    |           |            |
|----|-----------|------------|
| 47 | 825095.98 | 2244699.65 |
| 48 | 825131.20 | 2244834.72 |
| 49 | 825161.69 | 2244970.94 |
| 50 | 825187.40 | 2245108.13 |
| 51 | 825208.31 | 2245246.14 |
| 52 | 825224.39 | 2245384.80 |
| 53 | 825235.62 | 2245523.93 |
| 54 | 825241.98 | 2245663.36 |
| 55 | 825243.48 | 2245802.94 |
| 56 | 825240.11 | 2245942.48 |
| 57 | 825231.86 | 2246081.82 |
| 58 | 825218.76 | 2246220.79 |
| 59 | 825200.82 | 2246359.21 |
| 60 | 825178.06 | 2246496.93 |
| 61 | 825150.51 | 2246633.77 |
| 62 | 825118.19 | 2246769.56 |
| 63 | 825081.16 | 2246904.14 |
| 64 | 825039.45 | 2247037.34 |
| 65 | 824993.12 | 2247169.01 |
| 66 | 824942.23 | 2247298.99 |
| 67 | 824886.82 | 2247427.10 |
| 68 | 824826.98 | 2247553.21 |
| 69 | 824762.78 | 2247677.15 |
| 70 | 824694.29 | 2247798.77 |
| 71 | 824621.60 | 2247917.93 |
| 72 | 824544.79 | 2248034.48 |
| 73 | 824463.96 | 2248148.28 |
| 74 | 824379.21 | 2248259.19 |
| 75 | 824290.64 | 2248367.07 |
| 76 | 824198.36 | 2248471.80 |
| 77 | 824102.48 | 2248573.24 |
| 78 | 824003.12 | 2248671.27 |
| 79 | 823900.40 | 2248765.78 |
| 80 | 823794.45 | 2248856.64 |
| 81 | 823685.38 | 2248943.75 |
| 82 | 823573.35 | 2249027.00 |
| 83 | 823458.47 | 2249106.30 |
| 84 | 823340.90 | 2249181.53 |
| 85 | 823220.78 | 2249252.61 |
| 86 | 823098.24 | 2249319.46 |
| 87 | 822973.45 | 2249381.99 |
| 88 | 822846.55 | 2249440.13 |
| 89 | 822717.71 | 2249493.81 |
| 90 | 822587.06 | 2249542.95 |
| 91 | 822454.78 | 2249587.51 |
| 92 | 822391.54 | 2249608.11 |
| 93 | 820478.13 | 2250180.80 |

|     |           |            |
|-----|-----------|------------|
| 94  | 820407.64 | 2250200.09 |
| 95  | 820272.58 | 2250235.32 |
| 96  | 820136.37 | 2250265.80 |
| 97  | 819999.18 | 2250291.52 |
| 98  | 819861.17 | 2250312.43 |
| 99  | 819722.52 | 2250328.51 |
| 100 | 819583.39 | 2250339.74 |
| 101 | 819443.95 | 2250346.11 |
| 102 | 819304.38 | 2250347.61 |
| 103 | 819164.84 | 2250344.24 |
| 104 | 819025.50 | 2250336.00 |
| 105 | 818886.54 | 2250322.90 |
| 106 | 818748.12 | 2250304.96 |
| 107 | 818610.40 | 2250282.20 |
| 108 | 818473.57 | 2250254.65 |
| 109 | 818337.78 | 2250222.34 |
| 110 | 818203.20 | 2250185.32 |
| 111 | 818069.99 | 2250143.61 |
| 112 | 817938.32 | 2250097.29 |
| 113 | 817808.35 | 2250046.39 |
| 114 | 817680.23 | 2249991.00 |
| 115 | 817554.13 | 2249931.16 |
| 116 | 817430.19 | 2249866.96 |
| 117 | 817308.56 | 2249798.47 |
| 118 | 817189.40 | 2249725.78 |
| 119 | 817072.85 | 2249648.98 |
| 120 | 816959.05 | 2249568.16 |
| 121 | 816848.14 | 2249483.41 |
| 122 | 816740.26 | 2249394.84 |
| 123 | 816635.53 | 2249302.57 |
| 124 | 816534.09 | 2249206.69 |
| 125 | 816436.05 | 2249107.33 |
| 126 | 816341.54 | 2249004.62 |
| 127 | 816250.67 | 2248898.66 |
| 128 | 816163.56 | 2248789.60 |
| 129 | 816080.30 | 2248677.57 |
| 130 | 816001.01 | 2248562.70 |
| 131 | 815925.77 | 2248445.13 |
| 132 | 815854.69 | 2248325.00 |
| 133 | 815787.83 | 2248202.47 |
| 134 | 815725.30 | 2248077.68 |
| 135 | 815667.16 | 2247950.79 |
| 136 | 815613.48 | 2247821.94 |
| 137 | 815564.33 | 2247691.29 |
| 138 | 815519.77 | 2247559.02 |
| 139 | 815479.85 | 2247425.26 |
| 140 | 815444.63 | 2247290.20 |

|     |           |            |
|-----|-----------|------------|
| 141 | 815414.14 | 2247153.99 |
| 142 | 815388.42 | 2247016.79 |
| 143 | 815367.51 | 2246878.79 |
| 144 | 815351.43 | 2246740.13 |
| 145 | 815340.19 | 2246601.00 |
| 146 | 815333.82 | 2246461.57 |
| 147 | 815332.32 | 2246321.99 |
| 148 | 815335.69 | 2246182.45 |
| 149 | 815343.92 | 2246043.11 |
| 150 | 815357.02 | 2245904.14 |
| 151 | 815374.96 | 2245765.71 |
| 152 | 815397.71 | 2245628.00 |
| 153 | 815425.26 | 2245491.16 |
| 154 | 815457.57 | 2245355.37 |
| 155 | 815494.60 | 2245220.79 |
| 156 | 815536.30 | 2245087.58 |
| 157 | 815582.63 | 2244955.91 |
| 158 | 815633.52 | 2244825.93 |
| 159 | 815688.92 | 2244697.81 |
| 160 | 815748.75 | 2244571.70 |
| 161 | 815812.95 | 2244447.76 |
| 162 | 815881.44 | 2244326.13 |
| 163 | 815954.13 | 2244206.97 |
| 164 | 816030.94 | 2244090.41 |
| 165 | 816111.76 | 2243976.61 |
| 166 | 816196.51 | 2243865.70 |
| 167 | 816285.08 | 2243757.81 |
| 168 | 816377.36 | 2243653.08 |
| 169 | 816473.23 | 2243551.64 |
| 170 | 816572.59 | 2243453.60 |
| 171 | 816675.31 | 2243359.09 |
| 172 | 816781.27 | 2243268.22 |
| 173 | 816890.33 | 2243181.10 |
| 174 | 817002.37 | 2243097.85 |
| 175 | 817117.24 | 2243018.55 |
| 176 | 817234.82 | 2242943.31 |
| 177 | 817354.94 | 2242872.23 |
| 178 | 817477.48 | 2242805.37 |
| 179 | 817602.27 | 2242742.84 |
| 180 | 817729.17 | 2242684.69 |
| 181 | 817858.02 | 2242631.01 |
| 182 | 817988.66 | 2242581.87 |
| 183 | 818120.95 | 2242537.31 |
| 184 | 818184.25 | 2242516.72 |
| 1   | 820097.66 | 2241944.03 |
| 185 | 823546.53 | 2244538.97 |
| 186 | 823584.88 | 2244667.10 |

|  |           |            |
|--|-----------|------------|
| 187                                      | 824045.97 | 2244463.83 |
| 188                                      | 824244.23 | 2244376.43 |
| 189                                      | 824519.86 | 2245297.33 |
| 190                                      | 824306.18 | 2245333.24 |
| 191                                      | 823809.26 | 2245416.75 |
| 192                                      | 823847.61 | 2245544.87 |
| 193                                      | 821445.45 | 2246237.87 |
| 194                                      | 819418.80 | 2246850.71 |
| 195                                      | 816988.08 | 2247605.23 |
| 196                                      | 816949.41 | 2247476.02 |
| 197                                      | 816529.82 | 2247660.99 |
| 198                                      | 816279.64 | 2247771.28 |
| 199                                      | 815999.98 | 2246836.91 |
| 200                                      | 816721.81 | 2246715.60 |
| 201                                      | 816683.14 | 2246586.40 |
| 202                                      | 819128.82 | 2245881.89 |
| 203                                      | 821158.71 | 2245279.87 |
| 185                                      | 823546.53 | 2244538.97 |
| Сектор 3.4 Поверхность захода на посадку |           |            |
| Сектор 3.4.1                             |           |            |
| Набс от 50,4 м до 59,2 м                 |           |            |
| 1  | 821821.58 | 2245750.80 |
| 2  | 821845.59 | 2245831.03 |
| 3  | 821345.09 | 2245902.57 |
| 4  | 821431.31 | 2245876.76 |
| 5  | 821414.11 | 2245819.28 |
| 1  | 821821.58 | 2245750.80 |
| Сектор 3.4.2                             |           |            |
| Набс от 59,2 м до 69,2 м                 |           |            |
| 1  | 822318.50 | 2245667.29 |
| 2  | 822346.10 | 2245759.49 |
| 3  | 821845.59 | 2245831.03 |
| 4  | 821821.58 | 2245750.80 |
| 1  | 822318.50 | 2245667.29 |
| Сектор 3.4.3                             |           |            |
| Набс от 69,2 м до 79,2 м                 |           |            |
| 1  | 822815.42 | 2245583.77 |
| 2  | 822846.60 | 2245687.95 |
| 3  | 822346.10 | 2245759.49 |
| 4  | 822318.50 | 2245667.29 |
| 1  | 822815.42 | 2245583.77 |
| Сектор 3.4.4                             |           |            |
| Набс от 79,2 м до 89,2 м                 |           |            |
| 1  | 823312.34 | 2245500.26 |
| 2  | 823347.11 | 2245616.41 |
| 3  | 822846.60 | 2245687.95 |

|  |           |            |
|--|-----------|------------|
| 4  | 822815.42 | 2245583.77 |
| 1  | 823312.34 | 2245500.26 |
| Сектор 3.4.5<br>Набс от 89,2 м до 99,2 м   |           |            |
| 1  | 823809.26 | 2245416.75 |
| 2  | 823847.61 | 2245544.87 |
| 3  | 823347.11 | 2245616.41 |
| 4  | 823312.34 | 2245500.26 |
| 1  | 823809.26 | 2245416.75 |
| Сектор 3.4.6<br>Набс от 167,4 м до 171,4 м |           |            |
| 1  | 826790.78 | 2244915.67 |
| 2  | 826850.63 | 2245115.64 |
| 3  | 826705.63 | 2245136.37 |
| 4  | 826543.78 | 2245159.50 |
| 5  | 826532.20 | 2245059.64 |
| 6  | 826517.35 | 2244961.62 |
| 1  | 826790.78 | 2244915.67 |
| Сектор 3.4.7<br>Набс от 171,4 м до 183,9 м |           |            |
| 1  | 827287.70 | 2244832.15 |
| 2  | 827351.14 | 2245044.10 |
| 3  | 827199.97 | 2245065.71 |
| 4  | 826850.63 | 2245115.64 |
| 5  | 826790.78 | 2244915.67 |
| 1  | 827287.70 | 2244832.15 |
| Сектор 3.4.8<br>Набс от 183,9 м до 196,4 м |           |            |
| 1  | 827784.61 | 2244748.64 |
| 2  | 827851.63 | 2244972.56 |
| 3  | 827351.14 | 2245044.10 |
| 4  | 827287.70 | 2244832.15 |
| 1  | 827784.61 | 2244748.64 |
| Сектор 3.4.9<br>Набс от 196,4 м до 200,4 м |           |            |
| 1  | 827884.00 | 2244731.94 |
| 2  | 827951.74 | 2244958.25 |
| 3  | 827851.63 | 2244972.56 |
| 4  | 827784.61 | 2244748.64 |
| 1  | 827884.00 | 2244731.94 |
| Сектор 3.4.10.2<br>Набс 200,4 м            |           |            |
| 1  | 832464.15 | 2240343.44 |
| 2  | 832551.58 | 2240986.70 |
| 3  | 832713.84 | 2241999.19 |
| 4  | 832664.64 | 2244284.63 |
| 5  | 827951.74 | 2244958.25 |

|   |           |            |
|---|-----------|------------|
| 6   | 827884.00 | 2244731.94 |
| 7   | 828281.54 | 2244665.13 |
| 8   | 828649.30 | 2244603.32 |
| 9   | 828773.80 | 2244566.05 |
| 10  | 829252.80 | 2244422.66 |
| 11  | 829731.79 | 2244279.27 |
| 12  | 830210.80 | 2244135.88 |
| 13  | 830656.30 | 2244002.52 |
| 14  | 830082.74 | 2242086.52 |
| 15  | 829637.32 | 2242219.86 |
| 16  | 829158.31 | 2242363.25 |
| 17  | 828679.32 | 2242506.64 |
| 18  | 828200.32 | 2242650.03 |
| 19  | 828075.74 | 2242687.32 |
| 20  | 827734.58 | 2242837.72 |
| 21  | 827365.72 | 2243000.33 |
| 22  | 827297.98 | 2242774.00 |
| 1   | 832464.15 | 2240343.44 |
| Сектор 3.4.11<br>Набс от 196,4 м до 200,4 м |           |            |
| 1   | 827297.98 | 2242774.00 |
| 2   | 827365.72 | 2243000.33 |
| 3   | 827273.50 | 2243040.99 |
| 4   | 827206.47 | 2242817.05 |
| 1   | 827297.98 | 2242774.00 |
| Сектор 3.4.12<br>Набс от 183,4 м до 196,4 м |           |            |
| 1   | 827206.47 | 2242817.05 |
| 2   | 827273.50 | 2243040.99 |
| 3   | 826812.42 | 2243244.25 |
| 4   | 826748.98 | 2243032.29 |
| 1   | 827206.47 | 2242817.05 |
| Сектор 3.4.13<br>Набс от 171,4 м до 183,4 м |           |            |
| 1   | 826748.98 | 2243032.29 |
| 2   | 826812.42 | 2243244.25 |
| 3   | 826351.34 | 2243447.51 |
| 4   | 826291.49 | 2243247.53 |
| 5   | 826610.73 | 2243097.33 |
| 1   | 826748.98 | 2243032.29 |
| Сектор 3.4.14<br>Набс от 167,4 м до 171,4 м |           |            |
| 1   | 826291.49 | 2243247.53 |
| 2   | 826351.34 | 2243447.51 |
| 3   | 826097.59 | 2243559.38 |
| 4   | 826060.15 | 2243477.66 |
| 5   | 826010.97 | 2243379.51 |

|   |           |            |
|---|-----------|------------|
| 6   | 826158.89 | 2243309.92 |
| 1   | 826291.49 | 2243247.53 |
| Сектор 3.4.15<br>Набс от 89,2 м до 99,2 м |           |            |
| 1   | 823546.53 | 2244538.97 |
| 2   | 823584.88 | 2244667.10 |
| 3   | 823123.81 | 2244870.37 |
| 4   | 823089.04 | 2244754.21 |
| 1   | 823546.53 | 2244538.97 |
| Сектор 3.4.16<br>Набс от 79,2 м до 89,2 м |           |            |
| 1   | 823089.04 | 2244754.21 |
| 2   | 823123.81 | 2244870.37 |
| 3   | 822662.73 | 2245073.63 |
| 4   | 822631.55 | 2244969.45 |
| 1   | 823089.04 | 2244754.21 |
| Сектор 3.4.17<br>Набс от 69,2 м до 79,2 м |           |            |
| 1   | 822631.55 | 2244969.45 |
| 2   | 822662.73 | 2245073.63 |
| 3   | 822201.66 | 2245276.90 |
| 4   | 822174.06 | 2245184.69 |
| 1   | 822631.55 | 2244969.45 |
| Сектор 3.4.18<br>Набс от 59,2 м до 69,2 м |           |            |
| 1   | 822174.06 | 2245184.69 |
| 2   | 822201.66 | 2245276.90 |
| 3   | 821740.57 | 2245480.16 |
| 4   | 821716.56 | 2245399.93 |
| 1   | 822174.06 | 2245184.69 |
| Сектор 3.4.19<br>Набс от 50,4 м до 59,2 м |           |            |
| 1   | 821740.57 | 2245480.16 |
| 2   | 821362.49 | 2245646.84 |
| 3   | 821345.29 | 2245589.36 |
| 4   | 821259.09 | 2245615.16 |
| 5   | 821716.56 | 2245399.93 |
| 1   | 821740.57 | 2245480.16 |
| Сектор 3.4.20<br>Набс от 49,5 м до 58,3 м |           |            |
| 1   | 819316.70 | 2246509.67 |
| 2   | 818859.23 | 2246724.90 |
| 3   | 818835.22 | 2246644.67 |
| 4   | 819213.30 | 2246477.99 |
| 5   | 819230.50 | 2246535.47 |
| 1   | 819316.70 | 2246509.67 |
| Сектор 3.4.21                             |           |            |

|   |           |            |
|---|-----------|------------|
| Набс от 58,3 м до 68,3 м                    |           |            |
| 1   | 818835.22 | 2246644.67 |
| 2   | 818859.23 | 2246724.90 |
| 3   | 818401.73 | 2246940.14 |
| 4   | 818374.13 | 2246847.93 |
| 1   | 818835.22 | 2246644.67 |
| Сектор 3.4.22<br>Набс от 68,3 м до 78,3 м   |           |            |
| 1   | 818374.13 | 2246847.93 |
| 2   | 818401.73 | 2246940.14 |
| 3   | 817944.24 | 2247155.38 |
| 4   | 817913.06 | 2247051.20 |
| 1   | 818374.13 | 2246847.93 |
| Сектор 3.4.23<br>Набс от 78,3 м до 88,3 м   |           |            |
| 1   | 817913.06 | 2247051.20 |
| 2   | 817944.24 | 2247155.38 |
| 3   | 817486.75 | 2247370.62 |
| 4   | 817451.98 | 2247254.46 |
| 1   | 817913.06 | 2247051.20 |
| Сектор 3.4.24<br>Набс от 88,3 м до 98,3 м   |           |            |
| 1   | 817451.98 | 2247254.46 |
| 2   | 817486.75 | 2247370.62 |
| 3   | 817029.26 | 2247585.86 |
| 4   | 816990.91 | 2247457.73 |
| 1   | 817451.98 | 2247254.46 |
| Сектор 3.4.25<br>Набс от 98,3 м до 100,4 м  |           |            |
| 1   | 816949.41 | 2247476.02 |
| 2   | 816990.91 | 2247457.73 |
| 3   | 817029.26 | 2247585.86 |
| 4   | 816988.08 | 2247605.23 |
| 1   | 816949.41 | 2247476.02 |
| Сектор 3.4.26<br>Набс от 165,6 м до 170,6 м |           |            |
| 1   | 814507.51 | 2248552.52 |
| 2   | 814544.59 | 2248633.45 |
| 3   | 814593.82 | 2248731.67 |
| 4   | 814416.93 | 2248814.90 |
| 5   | 814284.29 | 2248877.30 |
| 6   | 814224.43 | 2248677.32 |
| 1   | 814507.51 | 2248552.52 |
| Сектор 3.4.27<br>Набс от 170,6 м до 183,1 м |           |            |
| 1   | 814224.43 | 2248677.32 |
| 2   | 814284.29 | 2248877.30 |

|                            |           |            |
|----------------------------|-----------|------------|
| 3                          | 813965.13 | 2249027.46 |
| 4                          | 813826.81 | 2249092.54 |
| 5                          | 813763.37 | 2248880.58 |
| 1                          | 814224.43 | 2248677.32 |
| Сектор 3.4.28              |           |            |
| Набс от 183,1 м до 195,6 м |           |            |
| 1                          | 813763.37 | 2248880.58 |
| 2                          | 813826.81 | 2249092.54 |
| 3                          | 813369.31 | 2249307.78 |
| 4                          | 813302.29 | 2249083.85 |
| 1                          | 813763.37 | 2248880.58 |
| Сектор 3.4.29              |           |            |
| Набс от 195,6 м до 199,5 м |           |            |
| 1                          | 813302.29 | 2249083.85 |
| 2                          | 813369.31 | 2249307.78 |
| 3                          | 813277.81 | 2249350.83 |
| 4                          | 813210.07 | 2249124.50 |
| 1                          | 813302.29 | 2249083.85 |
| Сектор 3.4.30              |           |            |
| Набс 199,5 м               |           |            |
| 1                          | 812624.05 | 2247166.58 |
| 2                          | 812691.79 | 2247392.89 |
| 3                          | 812294.25 | 2247459.70 |
| 4                          | 811926.49 | 2247521.51 |
| 5                          | 811801.99 | 2247558.78 |
| 6                          | 811322.99 | 2247702.17 |
| 7                          | 810844.00 | 2247845.56 |
| 8                          | 810364.99 | 2247988.95 |
| 9                          | 809919.49 | 2248122.31 |
| 10                         | 810493.04 | 2250038.31 |
| 11                         | 810938.47 | 2249904.97 |
| 12                         | 811417.48 | 2249761.58 |
| 13                         | 811896.47 | 2249618.19 |
| 14                         | 812375.47 | 2249474.80 |
| 15                         | 812500.05 | 2249437.51 |
| 16                         | 812841.21 | 2249287.11 |
| 17                         | 813210.07 | 2249124.50 |
| 18                         | 813277.81 | 2249350.83 |
| 19                         | 806716.73 | 2252437.66 |
| 20                         | 805591.93 | 2252966.85 |
| 21                         | 804215.58 | 2248368.42 |
| 22                         | 805446.27 | 2248192.52 |
| 1                          | 812624.05 | 2247166.58 |
| Сектор 3.4.31              |           |            |
| Набс от 195,6 м до 199,5 м |           |            |
| 1                          | 812724.15 | 2247152.27 |
| 2                          | 812791.17 | 2247376.19 |

|                            |           |            |
|----------------------------|-----------|------------|
| 3                          | 812691.79 | 2247392.89 |
| 4                          | 812624.05 | 2247166.58 |
| 1                          | 812724.15 | 2247152.27 |
| Сектор 3.4.32              |           |            |
| Набс от 183,1 м до 195,6 м |           |            |
| 1                          | 813224.66 | 2247080.73 |
| 2                          | 813288.10 | 2247292.68 |
| 3                          | 812791.17 | 2247376.19 |
| 4                          | 812724.15 | 2247152.27 |
| 1                          | 813224.66 | 2247080.73 |
| Сектор 3.4.33              |           |            |
| Набс от 170,6 м до 183,1 м |           |            |
| 1                          | 813785.01 | 2247209.16 |
| 2                          | 813288.10 | 2247292.68 |
| 3                          | 813224.66 | 2247080.73 |
| 4                          | 813375.85 | 2247059.12 |
| 5                          | 813725.15 | 2247009.19 |
| 1                          | 813785.01 | 2247209.16 |
| Сектор 3.4.34              |           |            |
| Набс от 165,6 м до 170,6 м |           |            |
| 1                          | 814063.72 | 2246960.80 |
| 2                          | 814075.35 | 2247061.10 |
| 3                          | 814090.02 | 2247157.90 |
| 4                          | 813785.01 | 2247209.16 |
| 5                          | 813725.15 | 2247009.19 |
| 6                          | 813870.18 | 2246988.46 |
| 1                          | 814063.72 | 2246960.80 |
| Сектор 3.4.35              |           |            |
| Набс от 98,3 м до 100,4 м  |           |            |
| 1                          | 816728.18 | 2246579.96 |
| 2                          | 816766.53 | 2246708.08 |
| 3                          | 816721.81 | 2246715.60 |
| 4                          | 816683.14 | 2246586.40 |
| 1                          | 816728.18 | 2246579.96 |
| Сектор 3.4.36              |           |            |
| Набс от 88,3 м до 98,3 м   |           |            |
| 1                          | 817228.68 | 2246508.42 |
| 2                          | 817263.45 | 2246624.57 |
| 3                          | 816766.53 | 2246708.08 |
| 4                          | 816728.18 | 2246579.96 |
| 1                          | 817228.68 | 2246508.42 |
| Сектор 3.4.37              |           |            |
| Набс от 78,3 м до 88,3 м   |           |            |
| 1                          | 817729.19 | 2246436.88 |
| 2                          | 817760.37 | 2246541.06 |
| 3                          | 817263.45 | 2246624.57 |
| 4                          | 817228.68 | 2246508.42 |



|                               |           |            |
|-------------------------------|-----------|------------|
| 1                             | 817729.19 | 2246436.88 |
| Сектор 3.4.38                 |           |            |
| Набс от 68,3 м до 78,3 м      |           |            |
| 1                             | 818229.69 | 2246365.34 |
| 2                             | 818257.29 | 2246457.54 |
| 3                             | 817760.37 | 2246541.06 |
| 4                             | 817729.19 | 2246436.88 |
| 1                             | 818229.69 | 2246365.34 |
| Сектор 3.4.39                 |           |            |
| Набс от 58,3 м до 68,3 м      |           |            |
| 1                             | 818730.20 | 2246293.80 |
| 2                             | 818754.21 | 2246374.03 |
| 3                             | 818257.29 | 2246457.54 |
| 4                             | 818229.69 | 2246365.34 |
| 1                             | 818730.20 | 2246293.80 |
| Сектор 3.4.40                 |           |            |
| Набс от 49,5 м до 58,3 м      |           |            |
| 1                             | 819230.70 | 2246222.26 |
| 2                             | 819144.48 | 2246248.07 |
| 3                             | 819161.68 | 2246305.55 |
| 4                             | 818754.21 | 2246374.03 |
| 5                             | 818730.20 | 2246293.80 |
| 1                             | 819230.70 | 2246222.26 |
| Сектор 3.5 Поверхность взлета |           |            |
| Сектор 3.5.1                  |           |            |
| Набс от 50,4 м до 56,0 м      |           |            |
| 1                             | 821740.57 | 2245480.16 |
| 2                             | 821821.58 | 2245750.80 |
| 3                             | 821414.11 | 2245819.28 |
| 4                             | 821362.49 | 2245646.84 |
| 1                             | 821740.57 | 2245480.16 |
| Сектор 3.5.2                  |           |            |
| Набс от 56,0 м до 64,0 м      |           |            |
| 1                             | 822201.66 | 2245276.90 |
| 2                             | 822318.50 | 2245667.29 |
| 3                             | 822318.50 | 2245667.29 |
| 4                             | 821821.58 | 2245750.80 |
| 5                             | 821740.57 | 2245480.16 |
| 1                             | 822201.66 | 2245276.90 |
| Сектор 3.5.3                  |           |            |
| Набс от 64,0 м до 72,0 м      |           |            |
| 1                             | 822662.73 | 2245073.63 |
| 2                             | 822815.42 | 2245583.77 |
| 3                             | 822318.50 | 2245667.29 |
| 4                             | 822201.66 | 2245276.90 |
| 1                             | 822662.73 | 2245073.63 |
| Сектор 3.5.4                  |           |            |

|                            |           |            |
|----------------------------|-----------|------------|
| Набс от 72,0 м до 80,0 м   |           |            |
| 1                          | 823123.81 | 2244870.37 |
| 2                          | 823312.34 | 2245500.26 |
| 3                          | 823312.34 | 2245500.26 |
| 4                          | 822815.42 | 2245583.77 |
| 5                          | 822662.73 | 2245073.63 |
| 1                          | 823123.81 | 2244870.37 |
| Сектор 3.5.5               |           |            |
| Набс от 80,0 м до 88,0 м   |           |            |
| 1                          | 823584.88 | 2244667.10 |
| 2                          | 823809.26 | 2245416.75 |
| 3                          | 823312.34 | 2245500.26 |
| 4                          | 823123.81 | 2244870.37 |
| 1                          | 823584.88 | 2244667.10 |
| Сектор 3.5.6               |           |            |
| Набс от 88,0 м до 96,0 м   |           |            |
| 1                          | 824045.97 | 2244463.83 |
| 2                          | 824306.18 | 2245333.24 |
| 3                          | 823809.26 | 2245416.75 |
| 4                          | 823584.88 | 2244667.10 |
| 1                          | 824045.97 | 2244463.83 |
| Сектор 3.5.7               |           |            |
| Набс от 96,0 м до 100,4 м  |           |            |
| 1                          | 824244.23 | 2244376.43 |
| 2                          | 824519.86 | 2245297.33 |
| 3                          | 824306.18 | 2245333.24 |
| 4                          | 824045.97 | 2244463.83 |
| 1                          | 824244.23 | 2244376.43 |
| Сектор 3.5.8               |           |            |
| Набс от 117,0 м до 120,0 м |           |            |
| 1                          | 825429.20 | 2243854.04 |
| 2                          | 825796.94 | 2245082.70 |
| 3                          | 825691.93 | 2245100.35 |
| 4                          | 825534.56 | 2245126.79 |
| 5                          | 825520.35 | 2245033.06 |
| 6                          | 825493.41 | 2244889.28 |
| 7                          | 825461.46 | 2244746.53 |
| 8                          | 825424.55 | 2244604.98 |
| 9                          | 825382.72 | 2244464.80 |
| 10                         | 825336.03 | 2244326.17 |
| 11                         | 825284.53 | 2244189.25 |
| 12                         | 825228.27 | 2244054.22 |
| 13                         | 825185.74 | 2243961.37 |
| 14                         | 825331.72 | 2243897.01 |
| 1                          | 825429.20 | 2243854.04 |
| Сектор 3.5.9               |           |            |
| Набс от 120,0 м до 128,0 м |           |            |

|                            |           |            |
|----------------------------|-----------|------------|
| 1                          | 825890.27 | 2243650.78 |
| 2                          | 826293.86 | 2244999.18 |
| 3                          | 826185.07 | 2245017.46 |
| 4                          | 825796.94 | 2245082.70 |
| 5                          | 825429.20 | 2243854.04 |
| 6                          | 825789.28 | 2243695.30 |
| 1                          | 825890.27 | 2243650.78 |
| Сектор 3.5.10              |           |            |
| Набс от 128,0 м до 136,0 м |           |            |
| 1                          | 826351.34 | 2243447.51 |
| 2                          | 826790.77 | 2244915.67 |
| 3                          | 826517.35 | 2244961.62 |
| 4                          | 826293.86 | 2244999.18 |
| 5                          | 825890.27 | 2243650.78 |
| 6                          | 826097.59 | 2243559.38 |
| 1                          | 826351.34 | 2243447.51 |
| Сектор 3.5.11              |           |            |
| Набс от 136,0 м до 144,0 м |           |            |
| 1                          | 826812.43 | 2243244.25 |
| 2                          | 827287.70 | 2244832.15 |
| 3                          | 826790.78 | 2244915.67 |
| 4                          | 826351.34 | 2243447.51 |
| 1                          | 826812.43 | 2243244.25 |
| Сектор 3.5.12              |           |            |
| Набс от 144,0 м до 152,0 м |           |            |
| 1                          | 827273.50 | 2243041.00 |
| 2                          | 827784.60 | 2244748.60 |
| 3                          | 827784.60 | 2244748.60 |
| 4                          | 827287.70 | 2244832.20 |
| 5                          | 826812.40 | 2243244.30 |
| 1                          | 827273.50 | 2243041.00 |
| Сектор 3.5.13              |           |            |
| Набс от 152,0 м до 160,0 м |           |            |
| 1                          | 827734.58 | 2242837.72 |
| 2                          | 828281.54 | 2244665.13 |
| 3                          | 827884.00 | 2244731.94 |
| 4                          | 827784.61 | 2244748.64 |
| 5                          | 827273.50 | 2243040.99 |
| 6                          | 827365.72 | 2243000.33 |
| 1                          | 827734.58 | 2242837.72 |
| Сектор 3.5.14              |           |            |
| Набс от 160,0 м до 168,0 м |           |            |
| 1                          | 828200.32 | 2242650.03 |
| 2                          | 828773.80 | 2244566.05 |
| 3                          | 828649.30 | 2244603.32 |
| 4                          | 828281.54 | 2244665.13 |
| 5                          | 827734.58 | 2242837.72 |

|                            |           |            |
|----------------------------|-----------|------------|
| 6                          | 828075.74 | 2242687.32 |
| 1                          | 828200.32 | 2242650.03 |
| Сектор 3.5.15              |           |            |
| Набс от 168,0 м до 176,0 м |           |            |
| 1                          | 828679.32 | 2242506.64 |
| 2                          | 829252.80 | 2244422.66 |
| 3                          | 828773.80 | 2244566.05 |
| 4                          | 828200.32 | 2242650.03 |
| 1                          | 828679.32 | 2242506.64 |
| Сектор 3.5.16              |           |            |
| Набс от 176,0 м до 184,0 м |           |            |
| 1                          | 829158.31 | 2242363.25 |
| 2                          | 829731.79 | 2244279.27 |
| 3                          | 829252.80 | 2244422.66 |
| 4                          | 828679.32 | 2242506.64 |
| 1                          | 829158.31 | 2242363.25 |
| Сектор 3.5.17              |           |            |
| Набс от 184,0 м до 192,0 м |           |            |
| 1                          | 829637.32 | 2242219.86 |
| 2                          | 830210.80 | 2244135.88 |
| 3                          | 829731.79 | 2244279.27 |
| 4                          | 829158.31 | 2242363.25 |
| 1                          | 829637.32 | 2242219.86 |
| Сектор 3.5.18              |           |            |
| Набс от 192,0 м до 200,4 м |           |            |
| 1                          | 830082.74 | 2242086.52 |
| 2                          | 830656.30 | 2244002.52 |
| 3                          | 830210.80 | 2244135.88 |
| 4                          | 829637.32 | 2242219.86 |
| 1                          | 830082.74 | 2242086.52 |
| Сектор 3.5.19              |           |            |
| Набс от 49,5 м до 55,1 м   |           |            |
| 1                          | 819161.68 | 2246305.55 |
| 2                          | 819213.30 | 2246477.99 |
| 3                          | 818835.22 | 2246644.67 |
| 4                          | 818754.21 | 2246374.03 |
| 1                          | 819161.68 | 2246305.55 |
| Сектор 3.5.20              |           |            |
| Набс от 55,1 м до 63,1 м   |           |            |
| 1                          | 818754.21 | 2246374.03 |
| 2                          | 818835.22 | 2246644.67 |
| 3                          | 818374.13 | 2246847.93 |
| 4                          | 818257.29 | 2246457.54 |
| 1                          | 818754.21 | 2246374.03 |
| Сектор 3.5.21              |           |            |
| Набс от 63,1 м до 71,1 м   |           |            |
| 1                          | 818257.29 | 2246457.54 |

|                            |           |            |
|----------------------------|-----------|------------|
| 2                          | 818374.13 | 2246847.93 |
| 3                          | 817913.06 | 2247051.20 |
| 4                          | 817760.37 | 2246541.06 |
| 1                          | 818257.29 | 2246457.54 |
| Сектор 3.5.22              |           |            |
| Набс от 71,1 м до 79,1 м   |           |            |
| 1                          | 817760.37 | 2246541.06 |
| 2                          | 817913.06 | 2247051.20 |
| 3                          | 817451.98 | 2247254.46 |
| 4                          | 817263.45 | 2246624.57 |
| 1                          | 817760.37 | 2246541.06 |
| Сектор 3.5.23              |           |            |
| Набс от 79,1 м до 87,1 м   |           |            |
| 1                          | 817263.45 | 2246624.57 |
| 2                          | 817451.98 | 2247254.46 |
| 3                          | 816990.91 | 2247457.73 |
| 4                          | 816766.53 | 2246708.08 |
| 1                          | 817263.45 | 2246624.57 |
| Сектор 3.5.24              |           |            |
| Набс от 87,1 м до 95,1 м   |           |            |
| 1                          | 816766.53 | 2246708.08 |
| 2                          | 816990.91 | 2247457.73 |
| 3                          | 816949.41 | 2247476.02 |
| 4                          | 816529.82 | 2247660.99 |
| 5                          | 816269.61 | 2246791.60 |
| 6                          | 816721.81 | 2246715.60 |
| 1                          | 816766.53 | 2246708.08 |
| Сектор 3.5.25              |           |            |
| Набс от 95,1 м до 100,4 м  |           |            |
| 1                          | 816269.61 | 2246791.60 |
| 2                          | 816529.82 | 2247660.99 |
| 3                          | 816279.64 | 2247771.28 |
| 4                          | 815999.98 | 2246836.91 |
| 1                          | 816269.61 | 2246791.60 |
| Сектор 3.5.26              |           |            |
| Набс от 116,0 м до 119,0 м |           |            |
| 1                          | 815067.87 | 2246993.56 |
| 2                          | 815082.09 | 2247087.36 |
| 3                          | 815108.86 | 2247230.21 |
| 4                          | 815140.61 | 2247372.04 |
| 5                          | 815177.29 | 2247512.68 |
| 6                          | 815218.85 | 2247651.95 |
| 7                          | 815265.25 | 2247789.69 |
| 8                          | 815316.42 | 2247925.72 |
| 9                          | 815372.32 | 2248059.88 |
| 10                         | 815414.78 | 2248152.55 |
| 11                         | 815244.09 | 2248227.80 |

|                            |           |            |
|----------------------------|-----------|------------|
| 12                         | 815146.59 | 2248270.78 |
| 13                         | 814778.85 | 2247042.13 |
| 14                         | 814883.88 | 2247024.48 |
| 1                          | 815067.87 | 2246993.56 |
| Сектор 3.5.27              |           |            |
| Набс от 119,0 м до 127,0 м |           |            |
| 1                          | 814778.85 | 2247042.13 |
| 2                          | 815146.59 | 2248270.78 |
| 3                          | 814786.53 | 2248429.51 |
| 4                          | 814685.52 | 2248474.04 |
| 5                          | 814281.93 | 2247125.65 |
| 6                          | 814390.73 | 2247107.36 |
| 1                          | 814778.85 | 2247042.13 |
| Сектор 3.5.28              |           |            |
| Набс от 127,0 м до 135,0 м |           |            |
| 1                          | 814281.93 | 2247125.65 |
| 2                          | 814685.52 | 2248474.04 |
| 3                          | 814507.51 | 2248552.52 |
| 4                          | 814224.44 | 2248677.32 |
| 5                          | 813785.01 | 2247209.16 |
| 6                          | 814090.02 | 2247157.90 |
| 1                          | 814281.93 | 2247125.65 |
| Сектор 3.5.29              |           |            |
| Набс от 135,0 м до 143,0 м |           |            |
| 1                          | 813785.01 | 2247209.16 |
| 2                          | 813288.10 | 2247292.68 |
| 3                          | 813763.37 | 2248880.58 |
| 4                          | 814224.43 | 2248677.32 |
| 1                          | 813785.01 | 2247209.16 |
| Сектор 3.5.30              |           |            |
| Набс от 143,0 м до 151,0 м |           |            |
| 1                          | 813288.10 | 2247292.68 |
| 2                          | 813763.37 | 2248880.58 |
| 3                          | 813302.29 | 2249083.85 |
| 4                          | 812791.17 | 2247376.19 |
| 1                          | 813288.10 | 2247292.68 |
| Сектор 3.5.31              |           |            |
| Набс от 151,0 м до 159,0 м |           |            |
| 1                          | 812791.17 | 2247376.19 |
| 2                          | 813302.29 | 2249083.85 |
| 3                          | 813210.07 | 2249124.50 |
| 4                          | 812841.21 | 2249287.11 |
| 5                          | 812294.25 | 2247459.70 |
| 6                          | 812691.79 | 2247392.89 |
| 1                          | 812791.17 | 2247376.19 |
| Сектор 3.5.32              |           |            |
| Набс от 159,0 м до 167,0 м |           |            |

|                                   |           |            |
|-----------------------------------|-----------|------------|
| 1                                 | 812294.25 | 2247459.70 |
| 2                                 | 812841.21 | 2249287.11 |
| 3                                 | 812500.05 | 2249437.51 |
| 4                                 | 812375.47 | 2249474.80 |
| 5                                 | 811801.99 | 2247558.78 |
| 6                                 | 811926.49 | 2247521.51 |
| 1                                 | 812294.25 | 2247459.70 |
| Сектор 3.5.33                     |           |            |
| Набс от 167,0 м до 175,0 м        |           |            |
| 1                                 | 811801.99 | 2247558.78 |
| 2                                 | 812375.47 | 2249474.80 |
| 3                                 | 811896.47 | 2249618.19 |
| 4                                 | 811322.99 | 2247702.17 |
| 1                                 | 811801.99 | 2247558.78 |
| Сектор 3.5.34                     |           |            |
| Набс от 175,0 м до 183,0 м        |           |            |
| 1                                 | 811322.99 | 2247702.17 |
| 2                                 | 811896.47 | 2249618.19 |
| 3                                 | 811417.48 | 2249761.58 |
| 4                                 | 810844.00 | 2247845.56 |
| 1                                 | 811322.99 | 2247702.17 |
| Сектор 3.5.35                     |           |            |
| Набс от 183,0 м до 191,0 м        |           |            |
| 1                                 | 810844.00 | 2247845.56 |
| 2                                 | 811417.48 | 2249761.58 |
| 3                                 | 810938.47 | 2249904.97 |
| 4                                 | 810364.99 | 2247988.95 |
| 1                                 | 810844.00 | 2247845.56 |
| Сектор 3.5.36                     |           |            |
| Набс от 191,0 м до 199,5 м        |           |            |
| 1                                 | 810364.99 | 2247988.95 |
| 2                                 | 810938.47 | 2249904.97 |
| 3                                 | 810493.04 | 2250038.31 |
| 4                                 | 809919.49 | 2248122.31 |
| 1                                 | 810364.99 | 2247988.95 |
| Сектор 3.6 Переходная поверхность |           |            |
| Сектор 3.6.1                      |           |            |
| Набс от 50,4 м до 64,7 м          |           |            |
| 1                                 | 823847.61 | 2245544.87 |
| 2                                 | 821445.45 | 2246237.87 |
| 3                                 | 821345.09 | 2245902.57 |
| 4                                 | 821845.59 | 2245831.03 |
| 5                                 | 822346.10 | 2245759.49 |
| 6                                 | 822846.60 | 2245687.95 |
| 7                                 | 823347.11 | 2245616.41 |
| 1                                 | 823847.61 | 2245544.87 |
| Сектор 3.6.2                      |           |            |

|                          |           |            |
|--------------------------|-----------|------------|
| Набс от 49,5 м до 64,0 м |           |            |
| 1                        | 821345.09 | 2245902.57 |
| 2                        | 821445.45 | 2246237.87 |
| 3                        | 819418.80 | 2246850.71 |
| 4                        | 819316.72 | 2246509.66 |
| 1                        | 821345.09 | 2245902.57 |
| Сектор 3.6.3             |           |            |
| Набс от 49,5 м до 64,0 м |           |            |
| 1                        | 819316.72 | 2246509.66 |
| 2                        | 819418.80 | 2246850.71 |
| 3                        | 816988.08 | 2247605.23 |
| 4                        | 817029.26 | 2247585.86 |
| 5                        | 817486.75 | 2247370.62 |
| 6                        | 817944.24 | 2247155.38 |
| 7                        | 818401.73 | 2246940.14 |
| 8                        | 818859.23 | 2246724.90 |
| 1                        | 819316.72 | 2246509.66 |
| Сектор 3.6.4             |           |            |
| Набс от 49,5 м до 64,0 м |           |            |
| 1                        | 819128.82 | 2245881.89 |
| 2                        | 819230.70 | 2246222.26 |
| 3                        | 818730.20 | 2246293.80 |
| 4                        | 818229.69 | 2246365.34 |
| 5                        | 817729.19 | 2246436.88 |
| 6                        | 817228.68 | 2246508.42 |
| 7                        | 816728.18 | 2246579.96 |
| 8                        | 816683.14 | 2246586.40 |
| 1                        | 819128.82 | 2245881.89 |
| Сектор 3.6.5             |           |            |
| Набс от 50,4 м до 64,7 м |           |            |
| 1                        | 821158.71 | 2245279.87 |
| 2                        | 821259.07 | 2245615.17 |
| 3                        | 819230.70 | 2246222.26 |
| 4                        | 819128.82 | 2245881.89 |
| 1                        | 821158.71 | 2245279.87 |
| Сектор 3.6.6             |           |            |
| Набс от 50,4 м до 64,7 м |           |            |
| 1                        | 823546.53 | 2244538.97 |
| 2                        | 823089.04 | 2244754.21 |
| 3                        | 822631.55 | 2244969.45 |
| 4                        | 822174.06 | 2245184.69 |
| 5                        | 821716.56 | 2245399.93 |
| 6                        | 821259.07 | 2245615.17 |
| 7                        | 821158.71 | 2245279.87 |
| 1                        | 823546.53 | 2244538.97 |

7.7. Графические изображения границ секторов третьей подзоны приаэродромной территории аэродрома гражданской авиации Стрежевой приведены на схемах 4.2, 4.3.



Схема 4.2









## 8. Описание границ четвертой подзоны:

8.1. Четвертая подзона приаэродромной территории аэродрома гражданской авиации Стрежевой выделяется по границам зон действия средств радиотехнического обеспечения полетов воздушных судов и авиационной электросвязи (далее – РТОП и АС), обозначенным в аэронавигационном паспорте аэродрома гражданской авиации Стрежевой.

Граница четвертой подзоны приаэродромной территории аэродрома гражданской авиации Стрежевой определена путем совмещения границ зон ограничения размещения объектов, создающих помехи в работе наземных объектов средств и систем обслуживания воздушного движения, навигации, посадки и связи, предназначенных для организации воздушного движения. Контур четвертой подзоны выделен по максимально удаленным от средств РТОП и АС границам зон ограничений.

В составе четвертой подзоны определены высотные ограничения для окружающей застройки. В границах выделенных участков наклонных поверхностей ограничения застройки указаны высоты от минимальной к максимальной отметке по их границам в направлении от места установки средств РТОП и АС. При наложении нескольких участков с различными ограничениями подлежат учету более жесткие ограничения.

8.2. Перечень координат характерных точек границ четвертой подзоны приаэродромной территории аэродрома гражданской авиации Стрежевой приведен в таблице 5.1.

Таблица 5.1

| Обозначение<br>характерных точек<br>границ | Координаты<br>МСК-86, зона 4 |            |
|--|------------------------------|------------|
|  | X                            | Y          |
| 1  | 933448.19                    | 4467591.66 |
| 2  | 933690.97                    | 4467823.36 |
| 3  | 934056.80                    | 4468197.77 |
| 4  | 934409.35                    | 4468584.72 |
| 5  | 934748.17                    | 4468983.72 |
| 6  | 935072.87                    | 4469394.31 |
| 7  | 935383.03                    | 4469815.99 |
| 8  | 935678.29                    | 4470248.23 |

|    |           |            |
|----|-----------|------------|
| 9  | 935958.28 | 4470690.51 |
| 10 | 936222.67 | 4471142.29 |
| 11 | 936398.33 | 4471468.03 |
| 12 | 936471.13 | 4471603.03 |
| 13 | 936703.35 | 4472072.15 |
| 14 | 936836.77 | 4472367.14 |
| 15 | 936919.06 | 4472549.10 |
| 16 | 937118.00 | 4473033.28 |
| 17 | 937299.91 | 4473524.09 |
| 18 | 937464.58 | 4474020.97 |
| 19 | 937611.82 | 4474523.29 |
| 20 | 937741.42 | 4475030.44 |
| 21 | 937853.25 | 4475541.80 |
| 22 | 937947.17 | 4476056.76 |
| 23 | 938007.44 | 4476468.04 |
| 24 | 938023.06 | 4476574.67 |
| 25 | 938080.82 | 4477094.92 |
| 26 | 938090.42 | 4477221.58 |
| 27 | 938120.39 | 4477616.87 |
| 28 | 938141.73 | 4478139.87 |
| 29 | 938144.80 | 4478663.31 |
| 30 | 938129.60 | 4479186.53 |
| 31 | 938096.14 | 4479708.90 |
| 32 | 938044.48 | 4480229.78 |
| 33 | 937974.67 | 4480748.54 |
| 34 | 937886.80 | 4481264.55 |
| 35 | 937780.98 | 4481777.18 |
| 36 | 937657.33 | 4482285.80 |
| 37 | 937516.00 | 4482789.79 |
| 38 | 937357.18 | 4483288.55 |
| 39 | 937181.04 | 4483781.45 |
| 40 | 936987.81 | 4484267.91 |
| 41 | 936879.74 | 4484514.52 |
| 42 | 936346.92 | 4484335.07 |
| 43 | 936182.04 | 4484750.16 |
| 44 | 935971.96 | 4485229.57 |
| 45 | 935745.27 | 4485701.36 |
| 46 | 935502.25 | 4486164.96 |
| 47 | 935243.20 | 4486619.78 |
| 48 | 934968.44 | 4487065.29 |
| 49 | 934678.30 | 4487500.94 |
| 50 | 934373.13 | 4487926.20 |
| 51 | 934053.31 | 4488340.54 |
| 52 | 933719.23 | 4488743.48 |
| 53 | 933371.28 | 4489134.50 |
| 54 | 933009.91 | 4489513.16 |
| 55 | 932635.54 | 4489878.96 |

|     |           |            |
|-----|-----------|------------|
| 56  | 932248.63 | 4490231.47 |
| 57  | 931849.65 | 4490570.27 |
| 58  | 931439.10 | 4490894.94 |
| 59  | 931017.47 | 4491205.08 |
| 60  | 930585.27 | 4491500.32 |
| 61  | 930143.04 | 4491780.30 |
| 62  | 929691.30 | 4492044.68 |
| 63  | 929230.60 | 4492293.12 |
| 64  | 928761.53 | 4492525.34 |
| 65  | 928284.63 | 4492741.05 |
| 66  | 928145.92 | 4492798.05 |
| 67  | 928636.63 | 4492312.04 |
| 68  | 928646.06 | 4492302.70 |
| 69  | 929586.28 | 4491526.81 |
| 70  | 929858.11 | 4491302.49 |
| 71  | 930248.44 | 4490519.36 |
| 72  | 930738.10 | 4489536.95 |
| 73  | 931321.30 | 4488366.86 |
| 74  | 932135.02 | 4486734.28 |
| 75  | 932727.24 | 4485546.09 |
| 76  | 932771.91 | 4485457.10 |
| 77  | 932858.96 | 4485312.78 |
| 78  | 932873.16 | 4485289.33 |
| 79  | 932964.59 | 4485086.64 |
| 80  | 932980.30 | 4485025.86 |
| 81  | 932981.32 | 4485023.54 |
| 82  | 933564.93 | 4483539.91 |
| 83  | 933832.08 | 4482851.62 |
| 84  | 934416.93 | 4481361.68 |
| 85  | 934451.14 | 4481274.40 |
| 86  | 934493.95 | 4479085.97 |
| 87  | 934609.29 | 4477049.08 |
| 88  | 934629.16 | 4476698.24 |
| 89  | 934637.47 | 4476551.49 |
| 90  | 934638.34 | 4476536.28 |
| 91  | 934692.33 | 4475582.68 |
| 92  | 934636.96 | 4474768.40 |
| 93  | 934634.57 | 4474753.04 |
| 94  | 934479.58 | 4473755.12 |
| 95  | 934395.25 | 4473111.44 |
| 96  | 934357.73 | 4472825.00 |
| 97  | 934304.31 | 4472417.25 |
| 98  | 934294.44 | 4472053.80 |
| 99  | 934286.04 | 4471673.73 |
| 100 | 934279.66 | 4471384.68 |
| 101 | 934279.60 | 4471382.48 |
| 102 | 934276.90 | 4471259.25 |



|  |                              |            |
|--|------------------------------|------------|
| 103  | 934275.61                    | 4471200.35 |
| 104  | 934273.53                    | 4471109.03 |
| 105  | 934273.44                    | 4471103.47 |
| 106  | 934259.55                    | 4470930.68 |
| 107  | 934228.09                    | 4470673.64 |
| 108  | 934172.13                    | 4470216.32 |
| 109  | 933944.13                    | 4469468.24 |
| 110  | 933940.06                    | 4469454.90 |
| 111  | 933916.56                    | 4469377.80 |
| 112  | 933475.56                    | 4467954.26 |
| 1  | 933448.19                    | 4467591.66 |
| Обозначение<br>характерных точек<br>границ | Координаты<br>МСК-70, зона 2 |            |
|  | X                            | Y          |
| 113  | 831490.49                    | 2234828.36 |
| 114  | 831519.61                    | 2235190.80 |
| 115  | 831967.45                    | 2236612.19 |
| 116  | 831991.32                    | 2236689.18 |
| 117  | 831995.45                    | 2236702.50 |
| 118  | 832227.06                    | 2237449.45 |
| 119  | 832285.24                    | 2237906.51 |
| 120  | 832317.94                    | 2238163.39 |
| 121  | 832343.65                    | 2238899.49 |
| 122  | 832369.86                    | 2239649.69 |
| 123  | 832425.25                    | 2240057.20 |
| 124  | 832464.15                    | 2240343.44 |
| 125  | 832551.58                    | 2240986.70 |
| 126  | 832711.38                    | 2241983.86 |
| 127  | 832713.84                    | 2241999.19 |
| 128  | 832676.66                    | 2243726.45 |
| 129  | 832664.64                    | 2244284.63 |
| 130  | 832655.44                    | 2244712.17 |
| 131  | 832590.53                    | 2246295.81 |
| 132  | 832525.63                    | 2248593.41 |
| 133  | 831947.98                    | 2250086.19 |
| 134  | 831684.14                    | 2250775.75 |
| 135  | 831091.25                    | 2252325.36 |
| 136  | 830286.91                    | 2253954.42 |
| 137  | 829471.48                    | 2255605.92 |
| 138  | 828890.18                    | 2256783.23 |
| 139  | 828402.96                    | 2257770.01 |
| 140  | 828014.82                    | 2258556.11 |
| 141  | 827744.08                    | 2258781.73 |
| 142  | 826807.61                    | 2259562.13 |
| 143  | 826798.19                    | 2259571.55 |
| 144  | 826309.83                    | 2260059.91 |
| 145  | 825965.14                    | 2260203.49 |

|     |           |            |
|-----|-----------|------------|
| 146 | 825475.25 | 2260387.77 |
| 147 | 824979.22 | 2260554.85 |
| 148 | 824477.66 | 2260704.51 |
| 149 | 823971.19 | 2260836.57 |
| 150 | 823460.41 | 2260950.88 |
| 151 | 822945.96 | 2261047.30 |
| 152 | 822428.46 | 2261125.70 |
| 153 | 821908.54 | 2261186.00 |
| 154 | 821386.82 | 2261228.12 |
| 155 | 820863.96 | 2261252.00 |
| 156 | 820340.58 | 2261257.62 |
| 157 | 819817.33 | 2261244.98 |
| 158 | 819294.83 | 2261214.08 |
| 159 | 818773.73 | 2261164.97 |
| 160 | 818254.67 | 2261097.70 |
| 161 | 817738.26 | 2261012.36 |
| 162 | 817225.15 | 2260909.05 |
| 163 | 816715.96 | 2260787.89 |
| 164 | 816211.30 | 2260649.04 |
| 165 | 815711.80 | 2260492.67 |
| 166 | 815218.06 | 2260318.96 |
| 167 | 814730.68 | 2260128.12 |
| 168 | 814250.26 | 2259920.39 |
| 169 | 813777.38 | 2259696.02 |
| 170 | 813312.61 | 2259455.28 |
| 171 | 812856.53 | 2259198.47 |
| 172 | 812409.69 | 2258925.91 |
| 173 | 811972.64 | 2258637.91 |
| 174 | 811545.90 | 2258334.84 |
| 175 | 811129.99 | 2258017.06 |
| 176 | 810725.43 | 2257684.95 |
| 177 | 810332.70 | 2257338.93 |
| 178 | 809952.29 | 2256979.42 |
| 179 | 809584.66 | 2256606.85 |
| 180 | 809230.25 | 2256221.67 |
| 181 | 808889.50 | 2255824.37 |
| 182 | 808562.82 | 2255415.41 |
| 183 | 808250.61 | 2254995.30 |
| 184 | 807953.26 | 2254564.55 |
| 185 | 807671.11 | 2254123.68 |
| 186 | 807404.52 | 2253673.23 |
| 187 | 807153.82 | 2253213.76 |
| 188 | 806919.30 | 2252745.81 |
| 189 | 806701.26 | 2252269.97 |
| 190 | 806499.95 | 2251786.80 |
| 191 | 806315.63 | 2251296.91 |
| 192 | 806148.52 | 2250800.87 |

|     |           |            |
|-----|-----------|------------|
| 193 | 805998.81 | 2250299.31 |
| 194 | 805866.71 | 2249792.83 |
| 195 | 805752.36 | 2249282.04 |
| 196 | 805655.91 | 2248767.57 |
| 197 | 805577.46 | 2248250.05 |
| 198 | 805517.13 | 2247730.11 |
| 199 | 805474.98 | 2247208.38 |
| 200 | 805451.07 | 2246685.49 |
| 201 | 805445.41 | 2246162.09 |
| 202 | 805458.03 | 2245638.80 |
| 203 | 805488.90 | 2245116.28 |
| 204 | 805537.99 | 2244595.14 |
| 205 | 805605.23 | 2244076.04 |
| 206 | 805690.56 | 2243559.60 |
| 207 | 805793.85 | 2243046.45 |
| 208 | 805914.99 | 2242537.22 |
| 209 | 806053.83 | 2242032.53 |
| 210 | 806210.20 | 2241532.99 |
| 211 | 806383.90 | 2241039.20 |
| 212 | 806574.74 | 2240551.78 |
| 213 | 806782.47 | 2240071.32 |
| 214 | 807006.84 | 2239598.40 |
| 215 | 807247.58 | 2239133.60 |
| 216 | 807504.39 | 2238677.48 |
| 217 | 807776.97 | 2238230.60 |
| 218 | 808064.98 | 2237793.50 |
| 219 | 808368.07 | 2237366.72 |
| 220 | 808685.87 | 2236950.78 |
| 221 | 809018.00 | 2236546.19 |
| 222 | 809364.04 | 2236153.43 |
| 223 | 809723.58 | 2235772.99 |
| 224 | 810096.18 | 2235405.32 |
| 225 | 810481.38 | 2235050.89 |
| 226 | 810878.72 | 2234710.11 |
| 227 | 811287.71 | 2234383.41 |
| 228 | 811707.86 | 2234071.18 |
| 229 | 812138.65 | 2233773.80 |
| 230 | 812579.55 | 2233491.64 |
| 231 | 813030.04 | 2233225.04 |
| 232 | 813489.55 | 2232974.33 |
| 233 | 813957.54 | 2232739.80 |
| 234 | 814433.42 | 2232521.75 |
| 235 | 814916.63 | 2232320.45 |
| 236 | 815406.57 | 2232136.13 |
| 237 | 815902.64 | 2231969.02 |
| 238 | 816404.24 | 2231819.32 |
| 239 | 816910.76 | 2231687.23 |

|     |           |            |
|-----|-----------|------------|
| 240 | 817421.59 | 2231572.89 |
| 241 | 817936.09 | 2231476.45 |
| 242 | 818453.65 | 2231398.03 |
| 243 | 818973.63 | 2231337.71 |
| 244 | 819495.40 | 2231295.59 |
| 245 | 820018.32 | 2231271.69 |
| 246 | 820541.75 | 2231266.07 |
| 247 | 821065.06 | 2231278.71 |
| 248 | 821587.62 | 2231309.62 |
| 249 | 822108.77 | 2231358.74 |
| 250 | 822627.89 | 2231426.02 |
| 251 | 823144.35 | 2231511.37 |
| 252 | 823657.52 | 2231614.71 |
| 253 | 824166.76 | 2231735.88 |
| 254 | 824671.47 | 2231874.76 |
| 255 | 825171.02 | 2232031.17 |
| 256 | 825664.81 | 2232204.91 |
| 257 | 826152.23 | 2232395.79 |
| 258 | 826632.70 | 2232603.56 |
| 259 | 827105.62 | 2232827.97 |
| 260 | 827570.41 | 2233068.75 |
| 261 | 828026.53 | 2233325.61 |
| 262 | 828473.39 | 2233598.23 |
| 263 | 828910.48 | 2233886.28 |
| 264 | 828938.64 | 2233906.28 |
| 265 | 829467.41 | 2233237.62 |
| 266 | 829713.95 | 2233400.10 |
| 267 | 830140.71 | 2233703.22 |
| 268 | 830556.63 | 2234021.06 |
| 269 | 830961.20 | 2234353.22 |
| 270 | 831353.94 | 2234699.30 |
| 113 | 831490.49 | 2234828.36 |

8.3. Перечень кадастровых кварталов, в границах территорий которых полностью или частично расположена четвертая подзона приаэродромной территории аэродрома гражданской авиации Стрежевой, приведен в таблице 5.2.

Таблица 5.2

| № строки | Номера кадастровых кварталов |               |               |               |               |
|----------|------------------------------|---------------|---------------|---------------|---------------|
|          | 1                            | 2             | 3             | 4             | 5             |
| 1        | 70:01:0000010                | 70:01:0000014 | 70:20:0000003 | 70:20:0000007 | 70:20:0000012 |
| 2        | 70:01:0000011                | 70:01:0000015 | 70:20:0000004 | 70:20:0000008 | 70:20:0000013 |
| 3        | 70:01:0000012                | 70:20:0000001 | 70:20:0000005 | 70:20:0000009 | 86:04:0000001 |
| 4        | 70:01:0000013                | 70:20:0000002 | 70:20:0000006 | 70:20:0000011 | –             |

8.4. Муниципальные образования, в границах территорий которых полностью или частично расположена четвертая подзона приаэродромной территории аэродрома гражданской авиации Стрежевой: Александровский район и городской округ Стрежевой Томской области, Нижневартовский район Ханты-Мансийского автономного округа – Югры.

8.5. Графическое изображение границ четвертой подзоны приаэродромной территории аэродрома гражданской авиации Стрежевой приведено на схеме 5.1.



Схема 5.1





8.6. Перечень координат характерных точек границ секторов четвертой подзоны приаэродромной территории аэродрома гражданской авиации Стрежевой приведен в таблице 5.3.

Таблица 5.3

| Обозначение<br>характерных<br>точек границ | Координаты<br>МСК-86, зона 4 |            |
|--|------------------------------|------------|
|  | X                            | Y          |
| Сектор 4.1.1.3<br>Набс 242,5 м             |                              |            |
| 1  | 936398.33                    | 4471468.03 |
| 2  | 936471.13                    | 4471603.03 |
| 3  | 936703.35                    | 4472072.15 |
| 4  | 936836.77                    | 4472367.14 |
| 5  | 935987.05                    | 4472752.33 |
| 6  | 935897.55                    | 4472554.43 |
| 7  | 935665.32                    | 4472085.31 |
| 8  | 935557.42                    | 4471885.21 |
| 1  | 936398.33                    | 4471468.03 |
| Сектор 4.1.1.4<br>Набс 242,5 м             |                              |            |
| 1  | 938007.44                    | 4476468.04 |
| 2  | 938023.06                    | 4476574.67 |
| 3  | 938080.82                    | 4477094.92 |
| 4  | 938090.42                    | 4477221.58 |
| 5  | 937246.04                    | 4477316.08 |
| 6  | 937217.26                    | 4477056.93 |
| 7  | 937149.50                    | 4476594.52 |
| 1  | 938007.44                    | 4476468.04 |
| Сектор 4.1.1.7<br>Набс 497,5 м             |                              |            |
| 1  | 933448.19                    | 4467591.66 |
| 2  | 933690.97                    | 4467823.36 |
| 3  | 934056.80                    | 4468197.77 |
| 4  | 934409.35                    | 4468584.72 |
| 5  | 934748.17                    | 4468983.72 |
| 6  | 935072.87                    | 4469394.31 |
| 7  | 935383.03                    | 4469815.99 |
| 8  | 935678.29                    | 4470248.23 |
| 9  | 935958.28                    | 4470690.51 |
| 10   | 936222.67                    | 4471142.29 |
| 11   | 936398.33                    | 4471468.03 |
| 12   | 935557.42                    | 4471885.21 |
| 13   | 935416.86                    | 4471624.57 |
| 14   | 935152.47                    | 4471172.78 |
| 15   | 934872.48                    | 4470730.51 |
| 16   | 934577.22                    | 4470298.27 |
| 17   | 934267.06                    | 4469876.60 |
| 18   | 933944.13                    | 4469468.24 |
| 19   | 933940.06                    | 4469454.90 |
| 20   | 933916.56                    | 4469377.80 |
| 21   | 933475.56                    | 4467954.26 |
| 1  | 933448.19                    | 4467591.66 |
| Сектор 4.1.1.8<br>Набс 497,5 м             |                              |            |
| 1  | 938090.42                    | 4477221.58 |
| 2  | 938120.39                    | 4477616.87 |
| 3  | 938141.73                    | 4478139.87 |
| 4  | 938144.80                    | 4478663.31 |
| 5  | 938129.60                    | 4479186.53 |
| 6  | 938096.14                    | 4479708.90 |
| 7  | 938044.48                    | 4480229.78 |
| 8  | 937974.67                    | 4480748.54 |
| 9  | 937886.80                    | 4481264.55 |
| 10   | 937780.98                    | 4481777.18 |
| 11   | 937657.33                    | 4482285.80 |
| 12   | 937516.00                    | 4482789.79 |
| 13   | 937357.18                    | 4483288.55 |
| 14   | 937181.04                    | 4483781.45 |
| 15   | 936987.81                    | 4484267.91 |
| 16   | 936879.74                    | 4484514.52 |
| 17   | 936346.92                    | 4484335.07 |
| 18   | 936375.26                    | 4484263.69 |
| 19   | 936551.41                    | 4483770.80 |
| 20   | 936710.23                    | 4483272.04 |
| 21   | 936851.55                    | 4482768.05 |
| 22   | 936975.20                    | 4482259.43 |
| 23   | 937081.02                    | 4481746.80 |
| 24   | 937168.89                    | 4481230.80 |
| 25   | 937238.70                    | 4480712.04 |
| 26   | 937290.36                    | 4480191.16 |
| 27   | 937323.81                    | 4479668.78 |
| 28   | 937339.01                    | 4479145.56 |
| 29   | 937335.94                    | 4478622.13 |
| 30   | 937314.60                    | 4478099.13 |
| 31   | 937275.03                    | 4477577.18 |

|                            |           |            |
|----------------------------|-----------|------------|
| 32                         | 937246.04 | 4477316.08 |
| 1                          | 938090.42 | 4477221.58 |
| Сектор 4.1.2.7             |           |            |
| Набс 244,2 м               |           |            |
| 1                          | 936836.77 | 4472367.14 |
| 2                          | 936919.06 | 4472549.10 |
| 3                          | 937118.00 | 4473033.28 |
| 4                          | 937299.91 | 4473524.09 |
| 5                          | 937464.58 | 4474020.97 |
| 6                          | 937611.82 | 4474523.29 |
| 7                          | 937741.42 | 4475030.44 |
| 8                          | 937853.25 | 4475541.80 |
| 9                          | 937947.17 | 4476056.76 |
| 10                         | 938007.44 | 4476468.04 |
| 11                         | 937149.50 | 4476594.52 |
| 12                         | 937141.37 | 4476539.02 |
| 13                         | 937047.45 | 4476024.06 |
| 14                         | 936935.62 | 4475512.70 |
| 15                         | 936806.01 | 4475005.56 |
| 16                         | 936658.78 | 4474503.24 |
| 17                         | 936494.10 | 4474006.36 |
| 18                         | 936312.19 | 4473515.55 |
| 19                         | 936113.26 | 4473031.37 |
| 20                         | 935987.05 | 4472752.33 |
| 1                          | 936836.77 | 4472367.14 |
| Сектор 4.4.25              |           |            |
| Набс от 157,9 м до 162,3 м |           |            |
| 1                          | 934629.16 | 4476698.24 |
| 2                          | 934674.10 | 4476944.65 |
| 3                          | 934737.33 | 4477376.20 |
| 4                          | 934785.46 | 4477809.73 |
| 5                          | 934818.45 | 4478244.62 |
| 6                          | 934836.21 | 4478680.45 |
| 7                          | 934838.79 | 4479116.61 |
| 8                          | 934826.13 | 4479552.57 |
| 9                          | 934798.25 | 4479987.86 |
| 10                         | 934755.21 | 4480421.85 |
| 11                         | 934697.03 | 4480854.13 |
| 12                         | 934623.82 | 4481284.13 |
| 13                         | 934535.64 | 4481711.27 |
| 14                         | 934432.62 | 4482135.07 |
| 15                         | 934314.85 | 4482555.04 |
| 16                         | 934182.51 | 4482970.63 |
| 17                         | 934035.74 | 4483381.33 |
| 18                         | 933874.72 | 4483786.71 |
| 19                         | 933699.66 | 4484186.20 |
| 20                         | 933510.78 | 4484579.33 |

|                            |           |            |
|----------------------------|-----------|------------|
| 21                         | 933308.30 | 4484965.58 |
| 22                         | 933092.42 | 4485344.59 |
| 23                         | 932863.47 | 4485715.85 |
| 24                         | 932621.72 | 4486078.84 |
| 25                         | 932367.45 | 4486433.17 |
| 26                         | 932135.02 | 4486734.28 |
| 27                         | 932727.24 | 4485546.09 |
| 28                         | 932771.91 | 4485457.10 |
| 29                         | 932858.96 | 4485312.78 |
| 30                         | 932873.16 | 4485289.33 |
| 31                         | 932964.59 | 4485086.64 |
| 32                         | 932980.30 | 4485025.86 |
| 33                         | 932981.32 | 4485023.54 |
| 34                         | 933564.93 | 4483539.91 |
| 35                         | 933832.08 | 4482851.62 |
| 36                         | 934416.93 | 4481361.68 |
| 37                         | 934451.14 | 4481274.40 |
| 38                         | 934493.95 | 4479085.97 |
| 39                         | 934609.29 | 4477049.08 |
| 1                          | 934629.16 | 4476698.24 |
| Сектор 4.4.26              |           |            |
| Набс от 162,3 м до 166,7 м |           |            |
| 1                          | 934634.57 | 4474753.04 |
| 2                          | 934749.33 | 4475099.30 |
| 3                          | 934876.92 | 4475534.60 |
| 4                          | 934989.24 | 4475974.10 |
| 5                          | 935086.16 | 4476417.26 |
| 6                          | 935167.56 | 4476863.52 |
| 7                          | 935233.31 | 4477312.35 |
| 8                          | 935283.38 | 4477763.21 |
| 9                          | 935317.69 | 4478215.53 |
| 10                         | 935336.16 | 4478668.78 |
| 11                         | 935338.84 | 4479122.39 |
| 12                         | 935325.66 | 4479575.82 |
| 13                         | 935296.68 | 4480028.51 |
| 14                         | 935251.91 | 4480479.88 |
| 15                         | 935191.40 | 4480929.46 |
| 16                         | 935115.26 | 4481376.65 |
| 17                         | 935023.56 | 4481820.90 |
| 18                         | 934916.40 | 4482261.66 |
| 19                         | 934793.92 | 4482698.44 |
| 20                         | 934656.29 | 4483130.67 |
| 21                         | 934503.64 | 4483557.80 |
| 22                         | 934336.18 | 4483979.40 |
| 23                         | 934154.12 | 4484394.87 |
| 24                         | 933957.67 | 4484803.73 |
| 25                         | 933747.09 | 4485205.45 |

|                            |           |            |
|----------------------------|-----------|------------|
| 26                         | 933522.58 | 4485599.63 |
| 27                         | 933284.47 | 4485985.73 |
| 28                         | 933033.04 | 4486363.27 |
| 29                         | 932768.58 | 4486731.77 |
| 30                         | 932491.40 | 4487090.87 |
| 31                         | 932201.90 | 4487440.06 |
| 32                         | 931900.36 | 4487778.91 |
| 33                         | 931587.17 | 4488107.07 |
| 34                         | 931321.30 | 4488366.86 |
| 35                         | 932135.02 | 4486734.28 |
| 36                         | 932367.45 | 4486433.17 |
| 37                         | 932621.72 | 4486078.84 |
| 38                         | 932863.47 | 4485715.85 |
| 39                         | 933092.42 | 4485344.59 |
| 40                         | 933308.30 | 4484965.58 |
| 41                         | 933510.78 | 4484579.33 |
| 42                         | 933699.66 | 4484186.20 |
| 43                         | 933874.72 | 4483786.71 |
| 44                         | 934035.74 | 4483381.33 |
| 45                         | 934182.51 | 4482970.63 |
| 46                         | 934314.85 | 4482555.04 |
| 47                         | 934432.62 | 4482135.07 |
| 48                         | 934535.64 | 4481711.27 |
| 49                         | 934623.82 | 4481284.13 |
| 50                         | 934697.03 | 4480854.13 |
| 51                         | 934755.21 | 4480421.85 |
| 52                         | 934798.25 | 4479987.86 |
| 53                         | 934826.13 | 4479552.57 |
| 54                         | 934838.79 | 4479116.61 |
| 55                         | 934836.21 | 4478680.45 |
| 56                         | 934818.45 | 4478244.62 |
| 57                         | 934785.46 | 4477809.73 |
| 58                         | 934737.33 | 4477376.20 |
| 59                         | 934674.10 | 4476944.65 |
| 60                         | 934629.16 | 4476698.24 |
| 61                         | 934637.47 | 4476551.49 |
| 62                         | 934638.34 | 4476536.28 |
| 63                         | 934692.33 | 4475582.68 |
| 64                         | 934636.96 | 4474768.40 |
| 1                          | 934634.57 | 4474753.04 |
| Сектор 4.4.27              |           |            |
| Набс от 166,7 м до 171,1 м |           |            |
| 1                          | 934357.73 | 4472825.00 |
| 2                          | 934541.62 | 4473196.44 |
| 3                          | 934735.73 | 4473625.64 |
| 4                          | 934914.76 | 4474061.39 |
| 5                          | 935078.50 | 4474503.12 |

|    |           |            |
|----|-----------|------------|
| 6  | 935226.70 | 4474950.29 |
| 7  | 935359.19 | 4475402.34 |
| 8  | 935475.83 | 4475858.75 |
| 9  | 935576.48 | 4476318.96 |
| 10 | 935661.01 | 4476782.40 |
| 11 | 935729.30 | 4477248.49 |
| 12 | 935781.29 | 4477716.70 |
| 13 | 935816.91 | 4478186.43 |
| 14 | 935836.10 | 4478657.12 |
| 15 | 935838.88 | 4479128.18 |
| 16 | 935825.20 | 4479599.06 |
| 17 | 935795.10 | 4480069.18 |
| 18 | 935748.61 | 4480537.92 |
| 19 | 935685.77 | 4481004.80 |
| 20 | 935606.70 | 4481469.18 |
| 21 | 935511.47 | 4481930.53 |
| 22 | 935400.19 | 4482388.26 |
| 23 | 935273.00 | 4482841.83 |
| 24 | 935130.07 | 4483290.70 |
| 25 | 934971.55 | 4483734.28 |
| 26 | 934797.64 | 4484172.09 |
| 27 | 934608.58 | 4484603.54 |
| 28 | 934404.58 | 4485028.13 |
| 29 | 934185.88 | 4485445.34 |
| 30 | 933952.73 | 4485854.67 |
| 31 | 933705.46 | 4486255.62 |
| 32 | 933444.36 | 4486647.68 |
| 33 | 933169.72 | 4487030.38 |
| 34 | 932881.88 | 4487403.29 |
| 35 | 932581.23 | 4487765.91 |
| 36 | 932268.09 | 4488117.81 |
| 37 | 931942.85 | 4488458.59 |
| 38 | 931605.94 | 4488787.80 |
| 39 | 931257.75 | 4489105.04 |
| 40 | 930898.69 | 4489409.95 |
| 41 | 930738.10 | 4489536.95 |
| 42 | 931321.30 | 4488366.86 |
| 43 | 931587.17 | 4488107.07 |
| 44 | 931900.36 | 4487778.91 |
| 45 | 932201.90 | 4487440.06 |
| 46 | 932491.40 | 4487090.87 |
| 47 | 932768.58 | 4486731.77 |
| 48 | 933033.04 | 4486363.27 |
| 49 | 933284.47 | 4485985.73 |
| 50 | 933522.58 | 4485599.63 |
| 51 | 933747.09 | 4485205.45 |
| 52 | 933957.67 | 4484803.73 |

|                            |           |            |
|----------------------------|-----------|------------|
| 53                         | 934154.12 | 4484394.87 |
| 54                         | 934336.18 | 4483979.40 |
| 55                         | 934503.64 | 4483557.80 |
| 56                         | 934656.29 | 4483130.67 |
| 57                         | 934793.92 | 4482698.44 |
| 58                         | 934916.40 | 4482261.66 |
| 59                         | 935023.56 | 4481820.90 |
| 60                         | 935115.26 | 4481376.65 |
| 61                         | 935191.40 | 4480929.46 |
| 62                         | 935251.91 | 4480479.88 |
| 63                         | 935296.68 | 4480028.51 |
| 64                         | 935325.66 | 4479575.82 |
| 65                         | 935338.84 | 4479122.39 |
| 66                         | 935336.16 | 4478668.78 |
| 67                         | 935317.69 | 4478215.53 |
| 68                         | 935283.38 | 4477763.21 |
| 69                         | 935233.31 | 4477312.35 |
| 70                         | 935167.56 | 4476863.52 |
| 71                         | 935086.16 | 4476417.26 |
| 72                         | 934989.24 | 4475974.10 |
| 73                         | 934876.92 | 4475534.60 |
| 74                         | 934749.33 | 4475099.30 |
| 75                         | 934634.57 | 4474753.04 |
| 76                         | 934479.58 | 4473755.12 |
| 77                         | 934395.25 | 4473111.44 |
| 1                          | 934357.73 | 4472825.00 |
| Сектор 4.4.28              |           |            |
| Набс от 171,1 м до 175,5 м |           |            |
| 1                          | 934286.04 | 4471673.73 |
| 2                          | 934298.20 | 4471692.93 |
| 3                          | 934544.96 | 4472114.59 |
| 4                          | 934776.84 | 4472544.60 |
| 5                          | 934993.59 | 4472982.43 |
| 6                          | 935194.91 | 4473427.55 |
| 7                          | 935380.57 | 4473879.44 |
| 8                          | 935550.36 | 4474337.54 |
| 9                          | 935704.06 | 4474801.28 |
| 10                         | 935841.47 | 4475270.09 |
| 11                         | 935962.43 | 4475743.39 |
| 12                         | 936066.81 | 4476220.65 |
| 13                         | 936154.47 | 4476701.28 |
| 14                         | 936225.29 | 4477184.65 |
| 15                         | 936279.20 | 4477670.19 |
| 16                         | 936316.14 | 4478157.33 |
| 17                         | 936336.05 | 4478645.46 |
| 18                         | 936338.93 | 4479133.98 |
| 19                         | 936324.73 | 4479622.30 |

|    |           |            |
|----|-----------|------------|
| 20 | 936293.52 | 4480109.84 |
| 21 | 936245.30 | 4480595.96 |
| 22 | 936180.15 | 4481080.13 |
| 23 | 936098.14 | 4481561.72 |
| 24 | 935999.38 | 4482040.16 |
| 25 | 935883.98 | 4482514.86 |
| 26 | 935752.07 | 4482985.24 |
| 27 | 935603.85 | 4483450.73 |
| 28 | 935439.45 | 4483910.75 |
| 29 | 935259.11 | 4484364.78 |
| 30 | 935063.04 | 4484812.22 |
| 31 | 934851.48 | 4485252.54 |
| 32 | 934624.67 | 4485685.22 |
| 33 | 934382.89 | 4486109.71 |
| 34 | 934126.46 | 4486525.50 |
| 35 | 933855.67 | 4486932.10 |
| 36 | 933570.85 | 4487328.99 |
| 37 | 933272.35 | 4487715.71 |
| 38 | 932960.56 | 4488091.77 |
| 39 | 932635.82 | 4488456.71 |
| 40 | 932298.53 | 4488810.11 |
| 41 | 931949.14 | 4489151.52 |
| 42 | 931588.05 | 4489480.52 |
| 43 | 931215.68 | 4489796.72 |
| 44 | 930832.50 | 4490099.75 |
| 45 | 930439.00 | 4490389.19 |
| 46 | 930248.44 | 4490519.36 |
| 47 | 930738.10 | 4489536.95 |
| 48 | 930898.69 | 4489409.95 |
| 49 | 931257.75 | 4489105.04 |
| 50 | 931605.94 | 4488787.80 |
| 51 | 931942.85 | 4488458.59 |
| 52 | 932268.09 | 4488117.81 |
| 53 | 932581.23 | 4487765.91 |
| 54 | 932881.88 | 4487403.29 |
| 55 | 933169.72 | 4487030.38 |
| 56 | 933444.36 | 4486647.68 |
| 57 | 933705.46 | 4486255.62 |
| 58 | 933952.73 | 4485854.67 |
| 59 | 934185.88 | 4485445.34 |
| 60 | 934404.58 | 4485028.13 |
| 61 | 934608.58 | 4484603.54 |
| 62 | 934797.64 | 4484172.09 |
| 63 | 934971.55 | 4483734.28 |
| 64 | 935130.07 | 4483290.70 |
| 65 | 935273.00 | 4482841.83 |
| 66 | 935400.19 | 4482388.26 |

|                            |           |            |
|----------------------------|-----------|------------|
| 67                         | 935511.47 | 4481930.53 |
| 68                         | 935606.70 | 4481469.18 |
| 69                         | 935685.77 | 4481004.80 |
| 70                         | 935748.61 | 4480537.92 |
| 71                         | 935795.10 | 4480069.18 |
| 72                         | 935825.20 | 4479599.06 |
| 73                         | 935838.88 | 4479128.18 |
| 74                         | 935836.10 | 4478657.12 |
| 75                         | 935816.91 | 4478186.43 |
| 76                         | 935781.29 | 4477716.70 |
| 77                         | 935729.30 | 4477248.49 |
| 78                         | 935661.01 | 4476782.40 |
| 79                         | 935576.48 | 4476318.96 |
| 80                         | 935475.83 | 4475858.75 |
| 81                         | 935359.19 | 4475402.34 |
| 82                         | 935226.70 | 4474950.29 |
| 83                         | 935078.50 | 4474503.12 |
| 84                         | 934914.76 | 4474061.39 |
| 85                         | 934735.73 | 4473625.64 |
| 86                         | 934541.62 | 4473196.44 |
| 87                         | 934357.73 | 4472825.00 |
| 88                         | 934304.31 | 4472417.25 |
| 89                         | 934294.44 | 4472053.80 |
| 1                          | 934286.04 | 4471673.73 |
| Сектор 4.4.29              |           |            |
| Набс от 175,5 м до 179,9 м |           |            |
| 1                          | 934228.09 | 4470673.64 |
| 2                          | 934454.68 | 4471005.33 |
| 3                          | 934725.34 | 4471432.86 |
| 4                          | 934980.91 | 4471869.58 |
| 5                          | 935221.08 | 4472314.95 |
| 6                          | 935445.57 | 4472768.43 |
| 7                          | 935654.08 | 4473229.47 |
| 8                          | 935846.38 | 4473697.49 |
| 9                          | 936022.23 | 4474171.95 |
| 10                         | 936181.42 | 4474652.26 |
| 11                         | 936323.75 | 4475137.82 |
| 12                         | 936449.02 | 4475628.05 |
| 13                         | 936557.13 | 4476122.36 |
| 14                         | 936647.92 | 4476620.15 |
| 15                         | 936721.27 | 4477120.79 |
| 16                         | 936777.12 | 4477623.69 |
| 17                         | 936815.37 | 4478128.23 |
| 18                         | 936835.99 | 4478633.79 |
| 19                         | 936838.97 | 4479139.77 |
| 20                         | 936824.27 | 4479645.54 |
| 21                         | 936791.94 | 4480150.50 |

|    |           |            |
|----|-----------|------------|
| 22 | 936742.00 | 4480654.00 |
| 23 | 936674.52 | 4481155.47 |
| 24 | 936589.58 | 4481654.26 |
| 25 | 936487.29 | 4482149.79 |
| 26 | 936367.76 | 4482641.45 |
| 27 | 936231.15 | 4483128.64 |
| 28 | 936077.62 | 4483610.77 |
| 29 | 935907.36 | 4484087.22 |
| 30 | 935720.58 | 4484557.47 |
| 31 | 935517.50 | 4485020.90 |
| 32 | 935298.37 | 4485476.95 |
| 33 | 935063.46 | 4485925.09 |
| 34 | 934813.04 | 4486364.74 |
| 35 | 934547.45 | 4486795.40 |
| 36 | 934266.98 | 4487216.52 |
| 37 | 933971.99 | 4487627.60 |
| 38 | 933662.83 | 4488028.13 |
| 39 | 933339.90 | 4488417.62 |
| 40 | 933003.55 | 4488795.61 |
| 41 | 932654.22 | 4489161.63 |
| 42 | 932292.34 | 4489515.24 |
| 43 | 931918.34 | 4489855.99 |
| 44 | 931532.66 | 4490183.50 |
| 45 | 931135.81 | 4490497.35 |
| 46 | 930728.23 | 4490797.14 |
| 47 | 930310.44 | 4491082.53 |
| 48 | 929882.95 | 4491353.18 |
| 49 | 929586.28 | 4491526.81 |
| 50 | 929858.11 | 4491302.49 |
| 51 | 930248.44 | 4490519.36 |
| 52 | 930439.00 | 4490389.19 |
| 53 | 930832.50 | 4490099.75 |
| 54 | 931215.68 | 4489796.72 |
| 55 | 931588.05 | 4489480.52 |
| 56 | 931949.14 | 4489151.52 |
| 57 | 932298.53 | 4488810.11 |
| 58 | 932635.82 | 4488456.71 |
| 59 | 932960.56 | 4488091.77 |
| 60 | 933272.35 | 4487715.71 |
| 61 | 933570.85 | 4487328.99 |
| 62 | 933855.67 | 4486932.10 |
| 63 | 934126.46 | 4486525.50 |
| 64 | 934382.89 | 4486109.71 |
| 65 | 934624.67 | 4485685.22 |
| 66 | 934851.48 | 4485252.54 |
| 67 | 935063.04 | 4484812.22 |
| 68 | 935259.11 | 4484364.78 |

|                            |           |            |
|----------------------------|-----------|------------|
| 69                         | 935439.45 | 4483910.75 |
| 70                         | 935603.85 | 4483450.73 |
| 71                         | 935752.07 | 4482985.24 |
| 72                         | 935883.98 | 4482514.86 |
| 73                         | 935999.38 | 4482040.16 |
| 74                         | 936098.14 | 4481561.72 |
| 75                         | 936180.15 | 4481080.13 |
| 76                         | 936245.30 | 4480595.96 |
| 77                         | 936293.52 | 4480109.84 |
| 78                         | 936324.73 | 4479622.30 |
| 79                         | 936338.93 | 4479133.98 |
| 80                         | 936336.05 | 4478645.46 |
| 81                         | 936316.14 | 4478157.33 |
| 82                         | 936279.20 | 4477670.19 |
| 83                         | 936225.29 | 4477184.65 |
| 84                         | 936154.47 | 4476701.28 |
| 85                         | 936066.81 | 4476220.65 |
| 86                         | 935962.43 | 4475743.39 |
| 87                         | 935841.47 | 4475270.09 |
| 88                         | 935704.06 | 4474801.28 |
| 89                         | 935550.36 | 4474337.54 |
| 90                         | 935380.57 | 4473879.44 |
| 91                         | 935194.91 | 4473427.55 |
| 92                         | 934993.59 | 4472982.43 |
| 93                         | 934776.84 | 4472544.60 |
| 94                         | 934544.96 | 4472114.59 |
| 95                         | 934298.20 | 4471692.93 |
| 96                         | 934286.04 | 4471673.73 |
| 97                         | 934279.66 | 4471384.68 |
| 98                         | 934279.60 | 4471382.48 |
| 99                         | 934276.90 | 4471259.25 |
| 100                        | 934275.61 | 4471200.35 |
| 101                        | 934273.53 | 4471109.03 |
| 102                        | 934273.44 | 4471103.47 |
| 103                        | 934259.55 | 4470930.68 |
| 1                          | 934228.09 | 4470673.64 |
| Сектор 4.4.30              |           |            |
| Набс от 179,9 м до 184,3 м |           |            |
| 1                          | 933944.13 | 4469468.24 |
| 2                          | 934267.06 | 4469876.60 |
| 3                          | 934577.22 | 4470298.27 |
| 4                          | 934872.48 | 4470730.51 |
| 5                          | 935152.47 | 4471172.78 |
| 6                          | 935416.86 | 4471624.57 |
| 7                          | 935557.42 | 4471885.21 |
| 8                          | 935665.32 | 4472085.31 |
| 9                          | 935897.55 | 4472554.43 |

|    |           |            |
|----|-----------|------------|
| 10 | 935987.05 | 4472752.33 |
| 11 | 936113.26 | 4473031.37 |
| 12 | 936312.19 | 4473515.55 |
| 13 | 936494.10 | 4474006.36 |
| 14 | 936658.78 | 4474503.24 |
| 15 | 936806.01 | 4475005.56 |
| 16 | 936935.62 | 4475512.70 |
| 17 | 937047.45 | 4476024.06 |
| 18 | 937141.37 | 4476539.02 |
| 19 | 937149.50 | 4476594.52 |
| 20 | 937217.26 | 4477056.93 |
| 21 | 937246.04 | 4477316.08 |
| 22 | 937275.03 | 4477577.18 |
| 23 | 937314.60 | 4478099.13 |
| 24 | 937335.94 | 4478622.13 |
| 25 | 937339.01 | 4479145.56 |
| 26 | 937323.81 | 4479668.78 |
| 27 | 937290.36 | 4480191.16 |
| 28 | 937238.70 | 4480712.04 |
| 29 | 937168.89 | 4481230.80 |
| 30 | 937081.02 | 4481746.80 |
| 31 | 936975.20 | 4482259.43 |
| 32 | 936851.55 | 4482768.05 |
| 33 | 936710.23 | 4483272.04 |
| 34 | 936551.41 | 4483770.80 |
| 35 | 936375.26 | 4484263.69 |
| 36 | 936346.92 | 4484335.07 |
| 37 | 936182.04 | 4484750.16 |
| 38 | 935971.96 | 4485229.57 |
| 39 | 935745.27 | 4485701.36 |
| 40 | 935502.25 | 4486164.96 |
| 41 | 935243.20 | 4486619.78 |
| 42 | 934968.44 | 4487065.29 |
| 43 | 934678.30 | 4487500.94 |
| 44 | 934373.13 | 4487926.20 |
| 45 | 934053.31 | 4488340.54 |
| 46 | 933719.23 | 4488743.48 |
| 47 | 933371.28 | 4489134.50 |
| 48 | 933009.91 | 4489513.16 |
| 49 | 932635.54 | 4489878.96 |
| 50 | 932248.63 | 4490231.47 |
| 51 | 931849.65 | 4490570.27 |
| 52 | 931439.10 | 4490894.94 |
| 53 | 931017.47 | 4491205.08 |
| 54 | 930585.27 | 4491500.32 |
| 55 | 930143.04 | 4491780.30 |
| 56 | 929691.30 | 4492044.68 |



|     |           |            |
|-----|-----------|------------|
| 57  | 929230.60 | 4492293.12 |
| 58  | 928761.53 | 4492525.34 |
| 59  | 928284.63 | 4492741.05 |
| 60  | 928145.92 | 4492798.05 |
| 61  | 928636.63 | 4492312.04 |
| 62  | 928646.06 | 4492302.70 |
| 63  | 929586.28 | 4491526.81 |
| 64  | 929882.95 | 4491353.18 |
| 65  | 930310.44 | 4491082.53 |
| 66  | 930728.23 | 4490797.14 |
| 67  | 931135.81 | 4490497.35 |
| 68  | 931532.66 | 4490183.50 |
| 69  | 931918.34 | 4489855.99 |
| 70  | 932292.34 | 4489515.24 |
| 71  | 932654.22 | 4489161.63 |
| 72  | 933003.55 | 4488795.61 |
| 73  | 933339.90 | 4488417.62 |
| 74  | 933662.83 | 4488028.13 |
| 75  | 933971.99 | 4487627.60 |
| 76  | 934266.98 | 4487216.52 |
| 77  | 934547.45 | 4486795.40 |
| 78  | 934813.04 | 4486364.74 |
| 79  | 935063.46 | 4485925.09 |
| 80  | 935298.37 | 4485476.95 |
| 81  | 935517.50 | 4485020.90 |
| 82  | 935720.58 | 4484557.47 |
| 83  | 935907.36 | 4484087.22 |
| 84  | 936077.62 | 4483610.77 |
| 85  | 936231.15 | 4483128.64 |
| 86  | 936367.76 | 4482641.45 |
| 87  | 936487.29 | 4482149.79 |
| 88  | 936589.58 | 4481654.26 |
| 89  | 936674.52 | 4481155.47 |
| 90  | 936742.00 | 4480654.00 |
| 91  | 936791.94 | 4480150.50 |
| 92  | 936824.27 | 4479645.54 |
| 93  | 936838.97 | 4479139.77 |
| 94  | 936835.99 | 4478633.79 |
| 95  | 936815.37 | 4478128.23 |
| 96  | 936777.12 | 4477623.69 |
| 97  | 936721.27 | 4477120.79 |
| 98  | 936647.92 | 4476620.15 |
| 99  | 936557.13 | 4476122.36 |
| 100 | 936449.02 | 4475628.05 |
| 101 | 936323.75 | 4475137.82 |
| 102 | 936181.42 | 4474652.26 |
| 103 | 936022.23 | 4474171.95 |

|  |                              |            |
|--|------------------------------|------------|
| 104  | 935846.38                    | 4473697.49 |
| 105  | 935654.08                    | 4473229.47 |
| 106  | 935445.57                    | 4472768.43 |
| 107  | 935221.08                    | 4472314.95 |
| 108  | 934980.91                    | 4471869.58 |
| 109  | 934725.34                    | 4471432.86 |
| 110  | 934454.68                    | 4471005.33 |
| 111  | 934228.09                    | 4470673.64 |
| 112  | 934172.13                    | 4470216.32 |
| 1  | 933944.13                    | 4469468.24 |
| Обозначение<br>характерных<br>точек границ | Координаты<br>МСК-70, зона 2 |            |
|  | X                            | Y          |
| Сектор 4.1.1.1<br>Набс от 47,5 м до 54,0 м |                              |            |
| 1  | 819481.20                    | 2246211.34 |
| 2  | 819531.76                    | 2246380.26 |
| 3  | 819027.47                    | 2246439.17 |
| 1  | 819481.20                    | 2246211.34 |
| Сектор 4.1.1.2<br>Набс от 54,0 м до 60,5 м |                              |            |
| 1  | 820092.05                    | 2245904.61 |
| 2  | 820083.94                    | 2245912.61 |
| 3  | 820071.95                    | 2245925.29 |
| 4  | 820060.42                    | 2245938.39 |
| 5  | 820049.35                    | 2245951.87 |
| 6  | 820038.75                    | 2245965.73 |
| 7  | 820028.65                    | 2245979.96 |
| 8  | 820019.05                    | 2245994.53 |
| 9  | 820009.96                    | 2246009.42 |
| 10   | 820001.40                    | 2246024.63 |
| 11   | 819993.38                    | 2246040.12 |
| 12   | 819985.90                    | 2246055.88 |
| 13   | 819978.97                    | 2246071.90 |
| 14   | 819972.61                    | 2246088.14 |
| 15   | 819966.82                    | 2246104.60 |
| 16   | 819961.61                    | 2246121.25 |
| 17   | 819956.98                    | 2246138.08 |
| 18   | 819952.94                    | 2246155.05 |
| 19   | 819949.50                    | 2246172.16 |
| 20   | 819946.65                    | 2246189.37 |
| 21   | 819944.41                    | 2246206.67 |
| 22   | 819942.77                    | 2246224.04 |
| 23   | 819941.74                    | 2246241.46 |
| 24   | 819941.32                    | 2246258.90 |
| 25   | 819941.51                    | 2246276.35 |
| 26   | 819942.30                    | 2246293.78 |

|                               |           |            |
|-------------------------------|-----------|------------|
| 27                            | 819943.71 | 2246311.17 |
| 28                            | 819945.72 | 2246328.50 |
| 29                            | 819946.23 | 2246331.85 |
| 30                            | 819589.42 | 2246373.53 |
| 31                            | 819531.76 | 2246380.26 |
| 32                            | 819481.20 | 2246211.34 |
| 33                            | 819533.08 | 2246185.29 |
| 1                             | 820092.05 | 2245904.61 |
| Сектор 4.1.1.5<br>Набс 62,5 м |           |            |
| 1                             | 819589.42 | 2246373.53 |
| 2                             | 819590.61 | 2246383.80 |
| 3                             | 819592.20 | 2246403.49 |
| 4                             | 819593.10 | 2246423.22 |
| 5                             | 819593.31 | 2246442.97 |
| 6                             | 819592.83 | 2246462.72 |
| 7                             | 819591.67 | 2246482.43 |
| 8                             | 819589.81 | 2246502.10 |
| 9                             | 819587.27 | 2246521.68 |
| 10                            | 819584.05 | 2246541.17 |
| 11                            | 819580.16 | 2246560.53 |
| 12                            | 819575.58 | 2246579.75 |
| 13                            | 819570.34 | 2246598.79 |
| 14                            | 819564.58 | 2246617.19 |
| 15                            | 819505.70 | 2246597.67 |
| 16                            | 819027.47 | 2246439.17 |
| 17                            | 819531.76 | 2246380.26 |
| 1                             | 819589.42 | 2246373.53 |
| Сектор 4.1.1.6<br>Набс 62,5 м |           |            |
| 1                             | 819378.46 | 2245995.34 |
| 2                             | 819394.09 | 2246008.16 |
| 3                             | 819408.91 | 2246021.21 |
| 4                             | 819423.26 | 2246034.78 |
| 5                             | 819437.14 | 2246048.84 |
| 6                             | 819450.51 | 2246063.37 |
| 7                             | 819463.37 | 2246078.37 |
| 8                             | 819464.16 | 2246079.36 |
| 9                             | 819475.69 | 2246093.80 |
| 10                            | 819487.47 | 2246109.65 |
| 11                            | 819498.69 | 2246125.91 |
| 12                            | 819509.34 | 2246142.54 |
| 13                            | 819519.40 | 2246159.54 |
| 14                            | 819528.86 | 2246176.88 |
| 15                            | 819533.07 | 2246185.29 |
| 16                            | 819533.08 | 2246185.29 |
| 17                            | 819481.20 | 2246211.34 |

|  |           |            |
|--|-----------|------------|
| 18   | 819027.47 | 2246439.17 |
| 1  | 819378.46 | 2245995.34 |
| Сектор 4.1.1.7<br>Набс 497,5 м             |           |            |
| 1  | 829467.41 | 2233237.62 |
| 2  | 829713.95 | 2233400.10 |
| 3  | 830140.71 | 2233703.22 |
| 4  | 830556.63 | 2234021.06 |
| 5  | 830961.20 | 2234353.22 |
| 6  | 831353.94 | 2234699.30 |
| 7  | 831490.49 | 2234828.36 |
| 8  | 831519.61 | 2235190.80 |
| 9  | 831967.45 | 2236612.19 |
| 10   | 831991.32 | 2236689.18 |
| 11   | 831991.32 | 2236689.18 |
| 12   | 831995.45 | 2236702.50 |
| 13   | 831993.67 | 2236700.27 |
| 14   | 831652.93 | 2236302.90 |
| 15   | 831298.52 | 2235917.67 |
| 16   | 830930.88 | 2235545.04 |
| 17   | 830550.47 | 2235185.47 |
| 18   | 830157.73 | 2234839.40 |
| 19   | 829753.16 | 2234507.24 |
| 20   | 829337.24 | 2234189.40 |
| 21   | 828938.63 | 2233906.28 |
| 1  | 829467.41 | 2233237.62 |
| Сектор 4.1.2.1<br>Набс от 49,2 м до 55,7 м |           |            |
| 1  | 821421.87 | 2245776.89 |
| 2  | 821462.17 | 2245911.53 |
| 3  | 820963.01 | 2245987.58 |
| 1  | 821421.87 | 2245776.89 |
| Сектор 4.1.2.2<br>Набс от 55,7 м до 62,2 м |           |            |
| 1  | 821880.72 | 2245566.21 |
| 2  | 821421.87 | 2245776.89 |
| 3  | 821462.17 | 2245911.53 |
| 4  | 821961.32 | 2245835.48 |
| 1  | 821880.72 | 2245566.21 |
| Сектор 4.1.2.3<br>Набс от 62,2 м до 68,7 м |           |            |
| 1  | 822339.58 | 2245355.52 |
| 2  | 822460.48 | 2245759.43 |
| 3  | 822374.12 | 2245772.59 |
| 4  | 821961.32 | 2245835.48 |
| 5  | 821880.72 | 2245566.21 |
| 6  | 822048.27 | 2245489.28 |

|    |           |            |
|----|-----------|------------|
| 7  | 822047.94 | 2245491.24 |
| 8  | 822047.49 | 2245494.70 |
| 9  | 822047.17 | 2245498.17 |
| 10 | 822046.96 | 2245501.66 |
| 11 | 822046.88 | 2245505.15 |
| 12 | 822046.91 | 2245508.64 |
| 13 | 822047.07 | 2245512.12 |
| 14 | 822047.35 | 2245515.60 |
| 15 | 822047.76 | 2245519.07 |
| 16 | 822048.28 | 2245522.52 |
| 17 | 822048.92 | 2245525.95 |
| 18 | 822049.68 | 2245529.35 |
| 19 | 822050.56 | 2245532.73 |
| 20 | 822051.56 | 2245536.07 |
| 21 | 822052.68 | 2245539.38 |
| 22 | 822053.90 | 2245542.64 |
| 23 | 822055.25 | 2245545.87 |
| 24 | 822056.70 | 2245549.04 |
| 25 | 822058.26 | 2245552.16 |
| 26 | 822059.93 | 2245555.22 |
| 27 | 822061.71 | 2245558.22 |
| 28 | 822063.59 | 2245561.16 |
| 29 | 822065.58 | 2245564.04 |
| 30 | 822067.66 | 2245566.84 |
| 31 | 822069.83 | 2245569.56 |
| 32 | 822072.11 | 2245572.21 |
| 33 | 822074.47 | 2245574.78 |
| 34 | 822076.92 | 2245577.26 |
| 35 | 822079.46 | 2245579.66 |
| 36 | 822082.07 | 2245581.97 |
| 37 | 822084.77 | 2245584.18 |
| 38 | 822087.54 | 2245586.30 |
| 39 | 822090.39 | 2245588.32 |
| 40 | 822093.30 | 2245590.24 |
| 41 | 822096.28 | 2245592.06 |
| 42 | 822099.32 | 2245593.77 |
| 43 | 822102.42 | 2245595.38 |
| 44 | 822105.57 | 2245596.87 |
| 45 | 822108.78 | 2245598.26 |
| 46 | 822112.03 | 2245599.53 |
| 47 | 822115.32 | 2245600.69 |
| 48 | 822118.65 | 2245601.73 |
| 49 | 822122.01 | 2245602.66 |
| 50 | 822125.41 | 2245603.46 |
| 51 | 822128.83 | 2245604.15 |
| 52 | 822132.27 | 2245604.72 |
| 53 | 822135.73 | 2245605.17 |

|     |           |            |
|-----|-----------|------------|
| 54  | 822139.21 | 2245605.50 |
| 55  | 822142.69 | 2245605.70 |
| 56  | 822146.18 | 2245605.79 |
| 57  | 822149.67 | 2245605.75 |
| 58  | 822153.15 | 2245605.59 |
| 59  | 822156.63 | 2245605.31 |
| 60  | 822160.10 | 2245604.91 |
| 61  | 822163.55 | 2245604.39 |
| 62  | 822166.98 | 2245603.74 |
| 63  | 822170.38 | 2245602.98 |
| 64  | 822173.76 | 2245602.10 |
| 65  | 822177.10 | 2245601.10 |
| 66  | 822180.41 | 2245599.99 |
| 67  | 822183.68 | 2245598.76 |
| 68  | 822186.90 | 2245597.42 |
| 69  | 822190.07 | 2245595.97 |
| 70  | 822193.19 | 2245594.40 |
| 71  | 822196.25 | 2245592.73 |
| 72  | 822199.26 | 2245590.95 |
| 73  | 822202.20 | 2245589.07 |
| 74  | 822205.07 | 2245587.09 |
| 75  | 822207.87 | 2245585.01 |
| 76  | 822210.60 | 2245582.83 |
| 77  | 822213.24 | 2245580.56 |
| 78  | 822215.81 | 2245578.20 |
| 79  | 822218.30 | 2245575.75 |
| 80  | 822220.69 | 2245573.21 |
| 81  | 822223.00 | 2245570.59 |
| 82  | 822225.21 | 2245567.89 |
| 83  | 822227.33 | 2245565.12 |
| 84  | 822229.35 | 2245562.28 |
| 85  | 822231.27 | 2245559.36 |
| 86  | 822233.09 | 2245556.38 |
| 87  | 822234.80 | 2245553.34 |
| 88  | 822236.41 | 2245550.25 |
| 89  | 822237.90 | 2245547.09 |
| 90  | 822239.29 | 2245543.89 |
| 91  | 822240.56 | 2245540.64 |
| 92  | 822241.72 | 2245537.35 |
| 93  | 822242.76 | 2245534.02 |
| 94  | 822243.69 | 2245530.65 |
| 95  | 822244.50 | 2245527.26 |
| 96  | 822245.19 | 2245523.84 |
| 97  | 822245.75 | 2245520.40 |
| 98  | 822246.20 | 2245516.93 |
| 99  | 822246.53 | 2245513.46 |
| 100 | 822246.74 | 2245509.98 |

|  |           |            |
|--|-----------|------------|
| 101  | 822246.82 | 2245506.49 |
| 102  | 822246.78 | 2245503.00 |
| 103  | 822246.62 | 2245499.51 |
| 104  | 822246.34 | 2245496.03 |
| 105  | 822245.94 | 2245492.57 |
| 106  | 822245.42 | 2245489.12 |
| 107  | 822244.78 | 2245485.69 |
| 108  | 822244.01 | 2245482.28 |
| 109  | 822243.13 | 2245478.91 |
| 110  | 822242.14 | 2245475.56 |
| 111  | 822241.02 | 2245472.26 |
| 112  | 822239.79 | 2245468.99 |
| 113  | 822238.45 | 2245465.77 |
| 114  | 822237.00 | 2245462.60 |
| 115  | 822235.43 | 2245459.48 |
| 116  | 822233.76 | 2245456.41 |
| 117  | 822231.99 | 2245453.41 |
| 118  | 822230.10 | 2245450.47 |
| 119  | 822228.12 | 2245447.60 |
| 120  | 822226.04 | 2245444.80 |
| 121  | 822223.86 | 2245442.07 |
| 122  | 822221.59 | 2245439.42 |
| 123  | 822219.23 | 2245436.85 |
| 124  | 822216.78 | 2245434.37 |
| 125  | 822214.24 | 2245431.97 |
| 126  | 822211.62 | 2245429.67 |
| 127  | 822208.93 | 2245427.45 |
| 128  | 822206.15 | 2245425.33 |
| 129  | 822203.31 | 2245423.31 |
| 130  | 822200.40 | 2245421.39 |
| 131  | 822198.56 | 2245420.27 |
| 132  | 822240.04 | 2245401.23 |
| 1  | 822339.58 | 2245355.52 |
| Сектор 4.1.2.4<br>Набс от 68,7 м до 75,2 м |           |            |
| 1  | 822798.43 | 2245144.83 |
| 2  | 822959.63 | 2245683.39 |
| 3  | 822870.30 | 2245697.00 |
| 4  | 822460.48 | 2245759.43 |
| 5  | 822339.58 | 2245355.52 |
| 6  | 822694.42 | 2245192.59 |
| 1  | 822798.43 | 2245144.83 |
| Сектор 4.1.2.5<br>Набс от 75,2 м до 81,7 м |           |            |
| 1  | 823257.30 | 2244934.14 |
| 2  | 823458.78 | 2245607.34 |
| 3  | 823365.78 | 2245621.51 |

|   |           |            |
|---|-----------|------------|
| 4   | 822959.63 | 2245683.39 |
| 5   | 822798.43 | 2245144.83 |
| 6   | 823148.81 | 2244983.95 |
| 1   | 823257.30 | 2244934.14 |
| Сектор 4.1.2.6<br>Набс 81,7 м               |           |            |
| 1   | 823556.42 | 2244796.80 |
| 2   | 823596.30 | 2244897.31 |
| 3   | 823666.16 | 2245073.35 |
| 4   | 823679.05 | 2245105.84 |
| 5   | 823821.07 | 2245376.80 |
| 6   | 823862.55 | 2245455.93 |
| 7   | 823923.16 | 2245536.59 |
| 8   | 823861.25 | 2245546.02 |
| 9   | 823458.78 | 2245607.34 |
| 10  | 823257.30 | 2244934.14 |
| 1   | 823556.42 | 2244796.80 |
| Сектор 4.1.2.8<br>Набс от 49,2 м до 56,2 м  |           |            |
| 1   | 821298.65 | 2245365.20 |
| 2   | 821421.87 | 2245776.89 |
| 3   | 820963.01 | 2245987.58 |
| 4   | 821175.98 | 2245592.67 |
| 1   | 821298.65 | 2245365.20 |
| Сектор 4.1.2.9<br>Набс от 56,2 м до 64,2 м  |           |            |
| 1   | 821634.29 | 2244742.84 |
| 2   | 821880.72 | 2245566.20 |
| 3   | 821421.87 | 2245776.89 |
| 4   | 821298.65 | 2245365.20 |
| 5   | 821422.51 | 2245135.53 |
| 1   | 821634.29 | 2244742.84 |
| Сектор 4.1.2.10<br>Набс от 64,2 м до 68,2 м |           |            |
| 1   | 821817.16 | 2244403.74 |
| 2   | 822001.94 | 2245021.10 |
| 3   | 822118.34 | 2245410.01 |
| 4   | 822116.59 | 2245410.53 |
| 5   | 822113.29 | 2245411.64 |
| 6   | 822110.02 | 2245412.87 |
| 7   | 822106.80 | 2245414.21 |
| 8   | 822103.63 | 2245415.67 |
| 9   | 822100.51 | 2245417.23 |
| 10  | 822097.44 | 2245418.90 |
| 11  | 822094.44 | 2245420.68 |
| 12  | 822091.50 | 2245422.56 |
| 13  | 822088.63 | 2245424.54 |

|   |           |            |
|---|-----------|------------|
| 14  | 822085.83 | 2245426.62 |
| 15  | 822083.10 | 2245428.80 |
| 16  | 822080.45 | 2245431.07 |
| 17  | 822077.89 | 2245433.44 |
| 18  | 822075.40 | 2245435.89 |
| 19  | 822073.00 | 2245438.42 |
| 20  | 822070.70 | 2245441.04 |
| 21  | 822068.48 | 2245443.74 |
| 22  | 822066.36 | 2245446.51 |
| 23  | 822064.34 | 2245449.36 |
| 24  | 822062.42 | 2245452.27 |
| 25  | 822060.61 | 2245455.25 |
| 26  | 822058.89 | 2245458.29 |
| 27  | 822057.29 | 2245461.39 |
| 28  | 822055.79 | 2245464.54 |
| 29  | 822054.41 | 2245467.74 |
| 30  | 822053.14 | 2245470.99 |
| 31  | 822051.98 | 2245474.29 |
| 32  | 822050.93 | 2245477.62 |
| 33  | 822050.01 | 2245480.98 |
| 34  | 822049.20 | 2245484.38 |
| 35  | 822048.51 | 2245487.80 |
| 36  | 822048.27 | 2245489.27 |
| 37  | 821880.72 | 2245566.20 |
| 38  | 821634.29 | 2244742.84 |
| 39  | 821664.31 | 2244687.17 |
| 1   | 821817.16 | 2244403.74 |
| Сектор 4.1.2.11<br>Набс от 64,2 м до 68,2 м |           |            |
| 1   | 822233.28 | 2245794.05 |
| 2   | 822392.65 | 2246326.52 |
| 3   | 822086.57 | 2246253.95 |
| 4   | 821961.32 | 2245835.48 |
| 1   | 822233.28 | 2245794.05 |
| Сектор 4.1.2.12<br>Набс от 56,2 м до 64,2 м |           |            |
| 1   | 821961.32 | 2245835.48 |
| 2   | 822086.57 | 2246253.95 |
| 3   | 821934.57 | 2246217.92 |
| 4   | 821524.79 | 2246120.77 |
| 5   | 821462.17 | 2245911.53 |
| 1   | 821961.32 | 2245835.48 |
| Сектор 4.1.2.13<br>Набс от 49,2 м до 56,2 м |           |            |
| 1   | 821462.17 | 2245911.53 |
| 2   | 821524.79 | 2246120.77 |
| 3   | 821421.27 | 2246096.23 |

|  |           |            |
|--|-----------|------------|
| 4  | 820963.01 | 2245987.58 |
| 1  | 821462.17 | 2245911.53 |
| Сектор 4.2.1<br>Набс от 49,8 м до 68,7 м |           |            |
| 1  | 822146.18 | 2245605.79 |
| 2  | 822142.69 | 2245605.70 |
| 3  | 822139.21 | 2245605.50 |
| 4  | 822135.73 | 2245605.17 |
| 5  | 822132.27 | 2245604.72 |
| 6  | 822128.83 | 2245604.15 |
| 7  | 822125.41 | 2245603.46 |
| 8  | 822122.01 | 2245602.66 |
| 9  | 822118.65 | 2245601.73 |
| 10                                       | 822115.32 | 2245600.69 |
| 11                                       | 822112.03 | 2245599.53 |
| 12                                       | 822108.78 | 2245598.26 |
| 13                                       | 822105.57 | 2245596.87 |
| 14                                       | 822102.42 | 2245595.38 |
| 15                                       | 822099.32 | 2245593.77 |
| 16                                       | 822096.28 | 2245592.06 |
| 17                                       | 822093.30 | 2245590.24 |
| 18                                       | 822090.39 | 2245588.32 |
| 19                                       | 822087.54 | 2245586.30 |
| 20                                       | 822084.77 | 2245584.18 |
| 21                                       | 822082.07 | 2245581.97 |
| 22                                       | 822079.46 | 2245579.66 |
| 23                                       | 822076.92 | 2245577.26 |
| 24                                       | 822074.47 | 2245574.78 |
| 25                                       | 822072.11 | 2245572.21 |
| 26                                       | 822069.83 | 2245569.56 |
| 27                                       | 822067.66 | 2245566.84 |
| 28                                       | 822065.58 | 2245564.04 |
| 29                                       | 822063.59 | 2245561.16 |
| 30                                       | 822061.71 | 2245558.22 |
| 31                                       | 822059.93 | 2245555.22 |
| 32                                       | 822058.26 | 2245552.16 |
| 33                                       | 822056.70 | 2245549.04 |
| 34                                       | 822055.25 | 2245545.87 |
| 35                                       | 822053.90 | 2245542.64 |
| 36                                       | 822052.68 | 2245539.38 |
| 37                                       | 822051.56 | 2245536.07 |
| 38                                       | 822050.56 | 2245532.73 |
| 39                                       | 822049.68 | 2245529.35 |
| 40                                       | 822048.92 | 2245525.95 |
| 41                                       | 822048.28 | 2245522.52 |
| 42                                       | 822047.76 | 2245519.07 |
| 43                                       | 822047.35 | 2245515.60 |

|    |           |            |
|----|-----------|------------|
| 44 | 822047.07 | 2245512.12 |
| 45 | 822046.91 | 2245508.64 |
| 46 | 822046.88 | 2245505.15 |
| 47 | 822046.96 | 2245501.66 |
| 48 | 822047.17 | 2245498.17 |
| 49 | 822047.49 | 2245494.70 |
| 50 | 822047.94 | 2245491.24 |
| 51 | 822048.27 | 2245489.28 |
| 52 | 822048.27 | 2245489.27 |
| 53 | 822048.51 | 2245487.80 |
| 54 | 822049.20 | 2245484.38 |
| 55 | 822050.01 | 2245480.98 |
| 56 | 822050.93 | 2245477.62 |
| 57 | 822051.98 | 2245474.29 |
| 58 | 822053.14 | 2245470.99 |
| 59 | 822054.41 | 2245467.74 |
| 60 | 822055.79 | 2245464.54 |
| 61 | 822057.29 | 2245461.39 |
| 62 | 822058.89 | 2245458.29 |
| 63 | 822060.61 | 2245455.25 |
| 64 | 822062.42 | 2245452.27 |
| 65 | 822064.34 | 2245449.36 |
| 66 | 822066.36 | 2245446.51 |
| 67 | 822068.48 | 2245443.74 |
| 68 | 822070.70 | 2245441.04 |
| 69 | 822073.00 | 2245438.42 |
| 70 | 822075.40 | 2245435.89 |
| 71 | 822077.89 | 2245433.44 |
| 72 | 822080.45 | 2245431.07 |
| 73 | 822083.10 | 2245428.80 |
| 74 | 822085.83 | 2245426.62 |
| 75 | 822088.63 | 2245424.54 |
| 76 | 822091.50 | 2245422.56 |
| 77 | 822094.44 | 2245420.68 |
| 78 | 822097.44 | 2245418.90 |
| 79 | 822100.51 | 2245417.23 |
| 80 | 822103.63 | 2245415.67 |
| 81 | 822106.80 | 2245414.21 |
| 82 | 822110.02 | 2245412.87 |
| 83 | 822113.29 | 2245411.64 |
| 84 | 822116.59 | 2245410.53 |
| 85 | 822118.34 | 2245410.01 |
| 86 | 822119.94 | 2245409.53 |
| 87 | 822123.31 | 2245408.65 |
| 88 | 822126.72 | 2245407.89 |
| 89 | 822130.15 | 2245407.25 |
| 90 | 822133.60 | 2245406.72 |

|     |           |            |
|-----|-----------|------------|
| 91  | 822137.07 | 2245406.32 |
| 92  | 822140.54 | 2245406.04 |
| 93  | 822144.03 | 2245405.88 |
| 94  | 822147.52 | 2245405.84 |
| 95  | 822151.01 | 2245405.93 |
| 96  | 822154.49 | 2245406.14 |
| 97  | 822157.97 | 2245406.46 |
| 98  | 822161.43 | 2245406.91 |
| 99  | 822164.87 | 2245407.48 |
| 100 | 822168.29 | 2245408.17 |
| 101 | 822171.69 | 2245408.98 |
| 102 | 822175.05 | 2245409.90 |
| 103 | 822178.38 | 2245410.95 |
| 104 | 822181.67 | 2245412.10 |
| 105 | 822184.92 | 2245413.38 |
| 106 | 822188.12 | 2245414.76 |
| 107 | 822191.28 | 2245416.26 |
| 108 | 822194.38 | 2245417.86 |
| 109 | 822197.42 | 2245419.57 |
| 110 | 822198.56 | 2245420.27 |
| 111 | 822198.56 | 2245420.27 |
| 112 | 822200.40 | 2245421.39 |
| 113 | 822203.31 | 2245423.31 |
| 114 | 822206.15 | 2245425.33 |
| 115 | 822208.93 | 2245427.45 |
| 116 | 822211.62 | 2245429.67 |
| 117 | 822214.24 | 2245431.97 |
| 118 | 822216.78 | 2245434.37 |
| 119 | 822219.23 | 2245436.85 |
| 120 | 822221.59 | 2245439.42 |
| 121 | 822223.86 | 2245442.07 |
| 122 | 822226.04 | 2245444.80 |
| 123 | 822228.12 | 2245447.60 |
| 124 | 822230.10 | 2245450.47 |
| 125 | 822231.99 | 2245453.41 |
| 126 | 822233.76 | 2245456.41 |
| 127 | 822235.43 | 2245459.48 |
| 128 | 822237.00 | 2245462.60 |
| 129 | 822238.45 | 2245465.77 |
| 130 | 822239.79 | 2245468.99 |
| 131 | 822241.02 | 2245472.26 |
| 132 | 822242.14 | 2245475.56 |
| 133 | 822243.13 | 2245478.91 |
| 134 | 822244.01 | 2245482.28 |
| 135 | 822244.78 | 2245485.69 |
| 136 | 822245.42 | 2245489.12 |
| 137 | 822245.94 | 2245492.57 |



|     |           |            |
|-----|-----------|------------|
| 138 | 822246.34 | 2245496.03 |
| 139 | 822246.62 | 2245499.51 |
| 140 | 822246.78 | 2245503.00 |
| 141 | 822246.82 | 2245506.49 |
| 142 | 822246.74 | 2245509.98 |
| 143 | 822246.53 | 2245513.46 |
| 144 | 822246.20 | 2245516.93 |
| 145 | 822245.75 | 2245520.40 |
| 146 | 822245.19 | 2245523.84 |
| 147 | 822244.50 | 2245527.26 |
| 148 | 822243.69 | 2245530.65 |
| 149 | 822242.76 | 2245534.02 |
| 150 | 822241.72 | 2245537.35 |
| 151 | 822240.56 | 2245540.64 |
| 152 | 822239.29 | 2245543.89 |
| 153 | 822237.90 | 2245547.09 |
| 154 | 822236.41 | 2245550.25 |
| 155 | 822234.80 | 2245553.34 |
| 156 | 822233.09 | 2245556.38 |
| 157 | 822231.27 | 2245559.36 |
| 158 | 822229.35 | 2245562.28 |
| 159 | 822227.33 | 2245565.12 |
| 160 | 822225.21 | 2245567.89 |
| 161 | 822223.00 | 2245570.59 |
| 162 | 822220.69 | 2245573.21 |
| 163 | 822218.30 | 2245575.75 |
| 164 | 822215.81 | 2245578.20 |
| 165 | 822213.24 | 2245580.56 |
| 166 | 822210.60 | 2245582.83 |
| 167 | 822207.87 | 2245585.01 |
| 168 | 822205.07 | 2245587.09 |
| 169 | 822202.20 | 2245589.07 |
| 170 | 822199.26 | 2245590.95 |
| 171 | 822196.25 | 2245592.73 |
| 172 | 822193.19 | 2245594.40 |
| 173 | 822190.07 | 2245595.97 |
| 174 | 822186.90 | 2245597.42 |
| 175 | 822183.68 | 2245598.76 |
| 176 | 822180.41 | 2245599.99 |
| 177 | 822177.10 | 2245601.10 |
| 178 | 822173.76 | 2245602.10 |
| 179 | 822170.38 | 2245602.98 |
| 180 | 822166.98 | 2245603.74 |
| 181 | 822163.55 | 2245604.39 |
| 182 | 822160.10 | 2245604.91 |
| 183 | 822156.63 | 2245605.31 |
| 184 | 822153.15 | 2245605.59 |

|              |           |            |
|--------------|-----------|------------|
| 185          | 822149.67 | 2245605.75 |
| 1            | 822146.18 | 2245605.79 |
| Сектор 4.3.1 |           |            |
| Набс 61,0 м  |           |            |
| 1            | 825018.89 | 2244833.34 |
| 2            | 825004.94 | 2244833.00 |
| 3            | 824991.00 | 2244832.18 |
| 4            | 824977.10 | 2244830.87 |
| 5            | 824963.26 | 2244829.07 |
| 6            | 824949.49 | 2244826.79 |
| 7            | 824935.81 | 2244824.04 |
| 8            | 824922.23 | 2244820.81 |
| 9            | 824908.77 | 2244817.10 |
| 10           | 824895.45 | 2244812.93 |
| 11           | 824882.28 | 2244808.30 |
| 12           | 824869.28 | 2244803.21 |
| 13           | 824856.47 | 2244797.67 |
| 14           | 824843.86 | 2244791.69 |
| 15           | 824831.47 | 2244785.27 |
| 16           | 824819.31 | 2244778.42 |
| 17           | 824807.39 | 2244771.15 |
| 18           | 824795.73 | 2244763.47 |
| 19           | 824784.35 | 2244755.38 |
| 20           | 824773.26 | 2244746.91 |
| 21           | 824762.47 | 2244738.05 |
| 22           | 824752.00 | 2244728.82 |
| 23           | 824741.86 | 2244719.24 |
| 24           | 824732.05 | 2244709.30 |
| 25           | 824722.60 | 2244699.03 |
| 26           | 824713.52 | 2244688.43 |
| 27           | 824704.81 | 2244677.53 |
| 28           | 824696.48 | 2244666.32 |
| 29           | 824688.55 | 2244654.83 |
| 30           | 824681.03 | 2244643.08 |
| 31           | 824673.92 | 2244631.06 |
| 32           | 824667.23 | 2244618.81 |
| 33           | 824660.98 | 2244606.33 |
| 34           | 824655.17 | 2244593.64 |
| 35           | 824649.80 | 2244580.76 |
| 36           | 824644.89 | 2244567.69 |
| 37           | 824640.43 | 2244554.46 |
| 38           | 824636.44 | 2244541.09 |
| 39           | 824632.92 | 2244527.58 |
| 40           | 824629.87 | 2244513.96 |
| 41           | 824627.30 | 2244500.24 |
| 42           | 824625.21 | 2244486.44 |
| 43           | 824623.60 | 2244472.57 |

|    |           |            |
|----|-----------|------------|
| 44 | 824622.48 | 2244458.66 |
| 45 | 824621.84 | 2244444.72 |
| 46 | 824621.69 | 2244430.76 |
| 47 | 824622.03 | 2244416.80 |
| 48 | 824622.85 | 2244402.87 |
| 49 | 824624.16 | 2244388.97 |
| 50 | 824625.95 | 2244375.13 |
| 51 | 824628.23 | 2244361.36 |
| 52 | 824630.99 | 2244347.68 |
| 53 | 824634.22 | 2244334.10 |
| 54 | 824637.92 | 2244320.64 |
| 55 | 824642.09 | 2244307.32 |
| 56 | 824646.72 | 2244294.15 |
| 57 | 824651.81 | 2244281.15 |
| 58 | 824657.35 | 2244268.34 |
| 59 | 824663.34 | 2244255.73 |
| 60 | 824669.76 | 2244243.34 |
| 61 | 824676.61 | 2244231.17 |
| 62 | 824683.88 | 2244219.26 |
| 63 | 824691.56 | 2244207.60 |
| 64 | 824699.64 | 2244196.22 |
| 65 | 824708.12 | 2244185.13 |
| 66 | 824716.97 | 2244174.34 |
| 67 | 824726.20 | 2244163.87 |
| 68 | 824735.79 | 2244153.73 |
| 69 | 824745.73 | 2244143.92 |
| 70 | 824756.00 | 2244134.47 |
| 71 | 824766.59 | 2244125.38 |
| 72 | 824777.50 | 2244116.67 |
| 73 | 824788.70 | 2244108.35 |
| 74 | 824800.19 | 2244100.42 |
| 75 | 824811.95 | 2244092.90 |
| 76 | 824823.96 | 2244085.79 |
| 77 | 824836.22 | 2244079.10 |
| 78 | 824848.69 | 2244072.85 |
| 79 | 824861.38 | 2244067.04 |
| 80 | 824874.27 | 2244061.67 |
| 81 | 824887.33 | 2244056.75 |
| 82 | 824900.56 | 2244052.30 |
| 83 | 824913.94 | 2244048.31 |
| 84 | 824927.45 | 2244044.78 |
| 85 | 824941.07 | 2244041.74 |
| 86 | 824954.79 | 2244039.16 |
| 87 | 824968.59 | 2244037.07 |
| 88 | 824982.45 | 2244035.47 |
| 89 | 824996.37 | 2244034.34 |
| 90 | 825010.31 | 2244033.71 |

|     |           |            |
|-----|-----------|------------|
| 91  | 825024.27 | 2244033.56 |
| 92  | 825038.22 | 2244033.89 |
| 93  | 825052.16 | 2244034.72 |
| 94  | 825066.05 | 2244036.03 |
| 95  | 825079.90 | 2244037.82 |
| 96  | 825093.67 | 2244040.10 |
| 97  | 825107.35 | 2244042.85 |
| 98  | 825120.93 | 2244046.09 |
| 99  | 825134.39 | 2244049.79 |
| 100 | 825147.71 | 2244053.96 |
| 101 | 825160.88 | 2244058.59 |
| 102 | 825173.87 | 2244063.68 |
| 103 | 825186.69 | 2244069.22 |
| 104 | 825199.30 | 2244075.21 |
| 105 | 825211.69 | 2244081.63 |
| 106 | 825223.85 | 2244088.48 |
| 107 | 825235.77 | 2244095.75 |
| 108 | 825247.42 | 2244103.43 |
| 109 | 825258.80 | 2244111.51 |
| 110 | 825269.89 | 2244119.98 |
| 111 | 825280.68 | 2244128.84 |
| 112 | 825291.16 | 2244138.07 |
| 113 | 825301.30 | 2244147.66 |
| 114 | 825311.10 | 2244157.59 |
| 115 | 825320.55 | 2244167.87 |
| 116 | 825329.64 | 2244178.46 |
| 117 | 825338.35 | 2244189.37 |
| 118 | 825346.68 | 2244200.57 |
| 119 | 825354.61 | 2244212.06 |
| 120 | 825362.13 | 2244223.82 |
| 121 | 825369.24 | 2244235.83 |
| 122 | 825375.92 | 2244248.08 |
| 123 | 825382.18 | 2244260.56 |
| 124 | 825387.99 | 2244273.25 |
| 125 | 825393.36 | 2244286.14 |
| 126 | 825398.27 | 2244299.20 |
| 127 | 825402.73 | 2244312.43 |
| 128 | 825406.72 | 2244325.81 |
| 129 | 825410.24 | 2244339.31 |
| 130 | 825413.29 | 2244352.94 |
| 131 | 825415.86 | 2244366.66 |
| 132 | 825417.95 | 2244380.46 |
| 133 | 825419.56 | 2244394.32 |
| 134 | 825420.68 | 2244408.23 |
| 135 | 825421.32 | 2244422.18 |
| 136 | 825421.47 | 2244436.14 |
| 137 | 825421.13 | 2244450.09 |

|                          |           |            |
|--------------------------|-----------|------------|
| 138                      | 825420.31 | 2244464.02 |
| 139                      | 825419.00 | 2244477.92 |
| 140                      | 825417.20 | 2244491.76 |
| 141                      | 825414.93 | 2244505.54 |
| 142                      | 825412.17 | 2244519.22 |
| 143                      | 825408.94 | 2244532.80 |
| 144                      | 825405.24 | 2244546.26 |
| 145                      | 825401.07 | 2244559.58 |
| 146                      | 825396.43 | 2244572.74 |
| 147                      | 825391.34 | 2244585.74 |
| 148                      | 825385.80 | 2244598.55 |
| 149                      | 825379.82 | 2244611.16 |
| 150                      | 825373.40 | 2244623.56 |
| 151                      | 825366.55 | 2244635.72 |
| 152                      | 825359.28 | 2244647.64 |
| 153                      | 825351.60 | 2244659.29 |
| 154                      | 825343.52 | 2244670.67 |
| 155                      | 825335.04 | 2244681.76 |
| 156                      | 825326.18 | 2244692.55 |
| 157                      | 825316.96 | 2244703.02 |
| 158                      | 825307.37 | 2244713.17 |
| 159                      | 825297.43 | 2244722.97 |
| 160                      | 825287.16 | 2244732.42 |
| 161                      | 825276.56 | 2244741.51 |
| 162                      | 825265.66 | 2244750.22 |
| 163                      | 825254.45 | 2244758.55 |
| 164                      | 825242.97 | 2244766.47 |
| 165                      | 825231.21 | 2244774.00 |
| 166                      | 825219.20 | 2244781.11 |
| 167                      | 825206.94 | 2244787.79 |
| 168                      | 825194.46 | 2244794.04 |
| 169                      | 825181.77 | 2244799.86 |
| 170                      | 825168.89 | 2244805.23 |
| 171                      | 825155.82 | 2244810.14 |
| 172                      | 825142.59 | 2244814.60 |
| 173                      | 825129.22 | 2244818.59 |
| 174                      | 825115.71 | 2244822.11 |
| 175                      | 825102.09 | 2244825.16 |
| 176                      | 825088.37 | 2244827.73 |
| 177                      | 825074.57 | 2244829.82 |
| 178                      | 825060.70 | 2244831.43 |
| 179                      | 825046.79 | 2244832.55 |
| 180                      | 825032.85 | 2244833.19 |
| 1                        | 825018.89 | 2244833.34 |
| Сектор 4.3.2             |           |            |
| Набс от 61,0 м до 69,7 м |           |            |
| 1                        | 825014.86 | 2245432.35 |

|    |           |            |
|----|-----------|------------|
| 2  | 824980.01 | 2245431.51 |
| 3  | 824945.20 | 2245429.45 |
| 4  | 824910.49 | 2245426.17 |
| 5  | 824875.91 | 2245421.69 |
| 6  | 824841.51 | 2245416.01 |
| 7  | 824807.32 | 2245409.12 |
| 8  | 824773.40 | 2245401.05 |
| 9  | 824739.79 | 2245391.80 |
| 10 | 824706.51 | 2245381.38 |
| 11 | 824673.62 | 2245369.81 |
| 12 | 824641.15 | 2245357.10 |
| 13 | 824609.15 | 2245343.26 |
| 14 | 824577.65 | 2245328.31 |
| 15 | 824546.69 | 2245312.27 |
| 16 | 824516.31 | 2245295.16 |
| 17 | 824486.54 | 2245277.00 |
| 18 | 824457.43 | 2245257.82 |
| 19 | 824429.00 | 2245237.63 |
| 20 | 824401.30 | 2245216.46 |
| 21 | 824374.35 | 2245194.33 |
| 22 | 824348.19 | 2245171.28 |
| 23 | 824322.85 | 2245147.33 |
| 24 | 824298.36 | 2245122.51 |
| 25 | 824274.75 | 2245096.85 |
| 26 | 824252.05 | 2245070.38 |
| 27 | 824230.29 | 2245043.14 |
| 28 | 824209.49 | 2245015.15 |
| 29 | 824189.69 | 2244986.46 |
| 30 | 824170.89 | 2244957.09 |
| 31 | 824153.14 | 2244927.08 |
| 32 | 824136.44 | 2244896.47 |
| 33 | 824120.82 | 2244865.30 |
| 34 | 824106.29 | 2244833.60 |
| 35 | 824092.89 | 2244801.41 |
| 36 | 824080.61 | 2244768.78 |
| 37 | 824069.48 | 2244735.74 |
| 38 | 824059.51 | 2244702.32 |
| 39 | 824050.71 | 2244668.58 |
| 40 | 824043.10 | 2244634.56 |
| 41 | 824036.67 | 2244600.29 |
| 42 | 824031.45 | 2244565.81 |
| 43 | 824027.43 | 2244531.18 |
| 44 | 824024.63 | 2244496.42 |
| 45 | 824023.04 | 2244461.59 |
| 46 | 824022.66 | 2244426.72 |
| 47 | 824023.50 | 2244391.87 |
| 48 | 824025.56 | 2244357.06 |

|    |           |            |
|----|-----------|------------|
| 49 | 824028.83 | 2244322.35 |
| 50 | 824033.32 | 2244287.77 |
| 51 | 824039.00 | 2244253.37 |
| 52 | 824045.88 | 2244219.18 |
| 53 | 824053.96 | 2244185.26 |
| 54 | 824063.21 | 2244151.65 |
| 55 | 824073.62 | 2244118.37 |
| 56 | 824085.20 | 2244085.48 |
| 57 | 824097.91 | 2244053.01 |
| 58 | 824111.75 | 2244021.01 |
| 59 | 824126.70 | 2243989.51 |
| 60 | 824142.74 | 2243958.55 |
| 61 | 824159.84 | 2243928.16 |
| 62 | 824178.00 | 2243898.40 |
| 63 | 824197.19 | 2243869.28 |
| 64 | 824217.38 | 2243840.85 |
| 65 | 824238.55 | 2243813.15 |
| 66 | 824260.68 | 2243786.20 |
| 67 | 824283.73 | 2243760.04 |
| 68 | 824307.68 | 2243734.70 |
| 69 | 824332.50 | 2243710.21 |
| 70 | 824358.16 | 2243686.60 |
| 71 | 824384.63 | 2243663.90 |
| 72 | 824411.87 | 2243642.14 |
| 73 | 824439.86 | 2243621.35 |
| 74 | 824468.55 | 2243601.54 |
| 75 | 824497.92 | 2243582.74 |
| 76 | 824527.93 | 2243564.99 |
| 77 | 824558.54 | 2243548.29 |
| 78 | 824589.71 | 2243532.67 |
| 79 | 824621.41 | 2243518.14 |
| 80 | 824653.60 | 2243504.74 |
| 81 | 824686.24 | 2243492.46 |
| 82 | 824719.28 | 2243481.33 |
| 83 | 824752.69 | 2243471.36 |
| 84 | 824786.43 | 2243462.56 |
| 85 | 824820.46 | 2243454.95 |
| 86 | 824854.73 | 2243448.52 |
| 87 | 824889.21 | 2243443.30 |
| 88 | 824923.84 | 2243439.28 |
| 89 | 824958.60 | 2243436.48 |
| 90 | 824993.43 | 2243434.89 |
| 91 | 825028.30 | 2243434.51 |
| 92 | 825063.15 | 2243435.36 |
| 93 | 825097.96 | 2243437.41 |
| 94 | 825132.68 | 2243440.69 |
| 95 | 825167.25 | 2243445.17 |

|     |           |            |
|-----|-----------|------------|
| 96  | 825201.66 | 2243450.86 |
| 97  | 825235.84 | 2243457.74 |
| 98  | 825269.76 | 2243465.81 |
| 99  | 825303.38 | 2243475.06 |
| 100 | 825336.65 | 2243485.48 |
| 101 | 825369.54 | 2243497.05 |
| 102 | 825402.01 | 2243509.77 |
| 103 | 825434.02 | 2243523.61 |
| 104 | 825465.52 | 2243538.56 |
| 105 | 825496.48 | 2243554.59 |
| 106 | 825526.86 | 2243571.70 |
| 107 | 825556.63 | 2243589.86 |
| 108 | 825585.74 | 2243609.05 |
| 109 | 825614.17 | 2243629.24 |
| 110 | 825641.87 | 2243650.41 |
| 111 | 825668.82 | 2243672.54 |
| 112 | 825694.98 | 2243695.59 |
| 113 | 825720.32 | 2243719.54 |
| 114 | 825744.81 | 2243744.36 |
| 115 | 825768.42 | 2243770.02 |
| 116 | 825791.12 | 2243796.49 |
| 117 | 825812.88 | 2243823.73 |
| 118 | 825833.67 | 2243851.72 |
| 119 | 825853.48 | 2243880.42 |
| 120 | 825872.27 | 2243909.79 |
| 121 | 825890.03 | 2243939.80 |
| 122 | 825906.73 | 2243970.41 |
| 123 | 825922.35 | 2244001.58 |
| 124 | 825936.87 | 2244033.28 |
| 125 | 825950.28 | 2244065.47 |
| 126 | 825962.56 | 2244098.10 |
| 127 | 825973.69 | 2244131.15 |
| 128 | 825983.66 | 2244164.56 |
| 129 | 825992.45 | 2244198.30 |
| 130 | 826000.07 | 2244232.32 |
| 131 | 826006.49 | 2244266.60 |
| 132 | 826011.71 | 2244301.07 |
| 133 | 826015.73 | 2244335.71 |
| 134 | 826018.53 | 2244370.46 |
| 135 | 826020.12 | 2244405.29 |
| 136 | 826020.50 | 2244440.16 |
| 137 | 826019.65 | 2244475.02 |
| 138 | 826017.59 | 2244509.82 |
| 139 | 826014.32 | 2244544.54 |
| 140 | 826009.84 | 2244579.12 |
| 141 | 826004.15 | 2244613.52 |
| 142 | 825997.27 | 2244647.70 |

|     |           |            |
|-----|-----------|------------|
| 143 | 825989.20 | 2244681.62 |
| 144 | 825979.95 | 2244715.24 |
| 145 | 825969.53 | 2244748.51 |
| 146 | 825957.95 | 2244781.40 |
| 147 | 825945.24 | 2244813.87 |
| 148 | 825931.40 | 2244845.87 |
| 149 | 825916.45 | 2244877.37 |
| 150 | 825900.41 | 2244908.33 |
| 151 | 825883.30 | 2244938.71 |
| 152 | 825865.15 | 2244968.48 |
| 153 | 825845.96 | 2244997.59 |
| 154 | 825825.77 | 2245026.02 |
| 155 | 825804.60 | 2245053.73 |
| 156 | 825782.47 | 2245080.67 |
| 157 | 825759.42 | 2245106.83 |
| 158 | 825735.47 | 2245132.17 |
| 159 | 825710.65 | 2245156.66 |
| 160 | 825684.99 | 2245180.27 |
| 161 | 825658.52 | 2245202.97 |
| 162 | 825631.28 | 2245224.73 |
| 163 | 825603.29 | 2245245.52 |
| 164 | 825574.59 | 2245265.33 |
| 165 | 825545.22 | 2245284.12 |
| 166 | 825515.22 | 2245301.88 |
| 167 | 825484.61 | 2245318.58 |
| 168 | 825453.43 | 2245334.20 |
| 169 | 825421.74 | 2245348.72 |
| 170 | 825389.55 | 2245362.13 |
| 171 | 825356.91 | 2245374.40 |
| 172 | 825323.87 | 2245385.53 |
| 173 | 825290.46 | 2245395.50 |
| 174 | 825256.72 | 2245404.30 |
| 175 | 825222.69 | 2245411.92 |
| 176 | 825188.42 | 2245418.34 |
| 177 | 825153.95 | 2245423.56 |
| 178 | 825119.31 | 2245427.58 |
| 179 | 825084.56 | 2245430.38 |
| 180 | 825049.73 | 2245431.97 |
| 1   | 825014.86 | 2245432.35 |
| 181 | 825018.89 | 2244833.34 |
| 182 | 825032.85 | 2244833.19 |
| 183 | 825046.79 | 2244832.55 |
| 184 | 825060.70 | 2244831.43 |
| 185 | 825074.57 | 2244829.82 |
| 186 | 825088.37 | 2244827.73 |
| 187 | 825102.09 | 2244825.16 |
| 188 | 825115.71 | 2244822.11 |

|     |           |            |
|-----|-----------|------------|
| 189 | 825129.22 | 2244818.59 |
| 190 | 825142.59 | 2244814.60 |
| 191 | 825155.82 | 2244810.14 |
| 192 | 825168.89 | 2244805.23 |
| 193 | 825181.77 | 2244799.86 |
| 194 | 825194.46 | 2244794.04 |
| 195 | 825206.94 | 2244787.79 |
| 196 | 825219.20 | 2244781.11 |
| 197 | 825231.21 | 2244774.00 |
| 198 | 825242.97 | 2244766.47 |
| 199 | 825254.45 | 2244758.55 |
| 200 | 825265.66 | 2244750.22 |
| 201 | 825276.56 | 2244741.51 |
| 202 | 825287.16 | 2244732.42 |
| 203 | 825297.43 | 2244722.97 |
| 204 | 825307.37 | 2244713.17 |
| 205 | 825316.96 | 2244703.02 |
| 206 | 825326.18 | 2244692.55 |
| 207 | 825335.04 | 2244681.76 |
| 208 | 825343.52 | 2244670.67 |
| 209 | 825351.60 | 2244659.29 |
| 210 | 825359.28 | 2244647.64 |
| 211 | 825366.55 | 2244635.72 |
| 212 | 825373.40 | 2244623.56 |
| 213 | 825379.82 | 2244611.16 |
| 214 | 825385.80 | 2244598.55 |
| 215 | 825391.34 | 2244585.74 |
| 216 | 825396.43 | 2244572.74 |
| 217 | 825401.07 | 2244559.58 |
| 218 | 825405.24 | 2244546.26 |
| 219 | 825408.94 | 2244532.80 |
| 220 | 825412.17 | 2244519.22 |
| 221 | 825414.93 | 2244505.54 |
| 222 | 825417.20 | 2244491.76 |
| 223 | 825419.00 | 2244477.92 |
| 224 | 825420.31 | 2244464.02 |
| 225 | 825421.13 | 2244450.09 |
| 226 | 825421.47 | 2244436.14 |
| 227 | 825421.32 | 2244422.18 |
| 228 | 825420.68 | 2244408.23 |
| 229 | 825419.56 | 2244394.32 |
| 230 | 825417.95 | 2244380.46 |
| 231 | 825415.86 | 2244366.66 |
| 232 | 825413.29 | 2244352.94 |
| 233 | 825410.24 | 2244339.31 |
| 234 | 825406.72 | 2244325.81 |
| 235 | 825402.73 | 2244312.43 |



|     |           |            |
|-----|-----------|------------|
| 236 | 825398.27 | 2244299.20 |
| 237 | 825393.36 | 2244286.14 |
| 238 | 825387.99 | 2244273.25 |
| 239 | 825382.18 | 2244260.56 |
| 240 | 825375.92 | 2244248.08 |
| 241 | 825369.24 | 2244235.83 |
| 242 | 825362.13 | 2244223.82 |
| 243 | 825354.61 | 2244212.06 |
| 244 | 825346.68 | 2244200.57 |
| 245 | 825338.35 | 2244189.37 |
| 246 | 825329.64 | 2244178.46 |
| 247 | 825320.55 | 2244167.87 |
| 248 | 825311.10 | 2244157.59 |
| 249 | 825301.30 | 2244147.66 |
| 250 | 825291.16 | 2244138.07 |
| 251 | 825280.68 | 2244128.84 |
| 252 | 825269.89 | 2244119.98 |
| 253 | 825258.80 | 2244111.51 |
| 254 | 825247.42 | 2244103.43 |
| 255 | 825235.77 | 2244095.75 |
| 256 | 825223.85 | 2244088.48 |
| 257 | 825211.69 | 2244081.63 |
| 258 | 825199.30 | 2244075.21 |
| 259 | 825186.69 | 2244069.22 |
| 260 | 825173.87 | 2244063.68 |
| 261 | 825160.88 | 2244058.59 |
| 262 | 825147.71 | 2244053.96 |
| 263 | 825134.39 | 2244049.79 |
| 264 | 825120.93 | 2244046.09 |
| 265 | 825107.35 | 2244042.85 |
| 266 | 825093.67 | 2244040.10 |
| 267 | 825079.90 | 2244037.82 |
| 268 | 825066.05 | 2244036.03 |
| 269 | 825052.16 | 2244034.72 |
| 270 | 825038.22 | 2244033.89 |
| 271 | 825024.27 | 2244033.56 |
| 272 | 825010.31 | 2244033.71 |
| 273 | 824996.37 | 2244034.34 |
| 274 | 824982.45 | 2244035.47 |
| 275 | 824968.59 | 2244037.07 |
| 276 | 824954.79 | 2244039.16 |
| 277 | 824941.07 | 2244041.74 |
| 278 | 824927.45 | 2244044.78 |
| 279 | 824913.94 | 2244048.31 |
| 280 | 824900.56 | 2244052.30 |
| 281 | 824887.33 | 2244056.75 |
| 282 | 824874.27 | 2244061.67 |

|     |           |            |
|-----|-----------|------------|
| 283 | 824861.38 | 2244067.04 |
| 284 | 824848.69 | 2244072.85 |
| 285 | 824836.22 | 2244079.10 |
| 286 | 824823.96 | 2244085.79 |
| 287 | 824811.95 | 2244092.90 |
| 288 | 824800.19 | 2244100.42 |
| 289 | 824788.70 | 2244108.35 |
| 290 | 824777.50 | 2244116.67 |
| 291 | 824766.59 | 2244125.38 |
| 292 | 824756.00 | 2244134.47 |
| 293 | 824745.73 | 2244143.92 |
| 294 | 824735.79 | 2244153.73 |
| 295 | 824726.20 | 2244163.87 |
| 296 | 824716.97 | 2244174.34 |
| 297 | 824708.12 | 2244185.13 |
| 298 | 824699.64 | 2244196.22 |
| 299 | 824691.56 | 2244207.60 |
| 300 | 824683.88 | 2244219.26 |
| 301 | 824676.61 | 2244231.17 |
| 302 | 824669.76 | 2244243.34 |
| 303 | 824663.34 | 2244255.73 |
| 304 | 824657.35 | 2244268.34 |
| 305 | 824651.81 | 2244281.15 |
| 306 | 824646.72 | 2244294.15 |
| 307 | 824642.09 | 2244307.32 |
| 308 | 824637.92 | 2244320.64 |
| 309 | 824634.22 | 2244334.10 |
| 310 | 824630.99 | 2244347.68 |
| 311 | 824628.23 | 2244361.36 |
| 312 | 824625.95 | 2244375.13 |
| 313 | 824624.16 | 2244388.97 |
| 314 | 824622.85 | 2244402.87 |
| 315 | 824622.03 | 2244416.80 |
| 316 | 824621.69 | 2244430.76 |
| 317 | 824621.84 | 2244444.72 |
| 318 | 824622.48 | 2244458.66 |
| 319 | 824623.60 | 2244472.57 |
| 320 | 824625.21 | 2244486.44 |
| 321 | 824627.30 | 2244500.24 |
| 322 | 824629.87 | 2244513.96 |
| 323 | 824632.92 | 2244527.58 |
| 324 | 824636.44 | 2244541.09 |
| 325 | 824640.43 | 2244554.46 |
| 326 | 824644.89 | 2244567.69 |
| 327 | 824649.80 | 2244580.76 |
| 328 | 824655.17 | 2244593.64 |
| 329 | 824660.98 | 2244606.33 |

|                          |           |            |
|--------------------------|-----------|------------|
| 330                      | 824667.23 | 2244618.81 |
| 331                      | 824673.92 | 2244631.06 |
| 332                      | 824681.03 | 2244643.08 |
| 333                      | 824688.55 | 2244654.83 |
| 334                      | 824696.48 | 2244666.32 |
| 335                      | 824704.81 | 2244677.53 |
| 336                      | 824713.52 | 2244688.43 |
| 337                      | 824722.60 | 2244699.03 |
| 338                      | 824732.05 | 2244709.30 |
| 339                      | 824741.86 | 2244719.24 |
| 340                      | 824752.00 | 2244728.82 |
| 341                      | 824762.47 | 2244738.05 |
| 342                      | 824773.26 | 2244746.91 |
| 343                      | 824784.35 | 2244755.38 |
| 344                      | 824795.73 | 2244763.47 |
| 345                      | 824807.39 | 2244771.15 |
| 346                      | 824819.31 | 2244778.42 |
| 347                      | 824831.47 | 2244785.27 |
| 348                      | 824843.86 | 2244791.69 |
| 349                      | 824856.47 | 2244797.67 |
| 350                      | 824869.28 | 2244803.21 |
| 351                      | 824882.28 | 2244808.30 |
| 352                      | 824895.45 | 2244812.93 |
| 353                      | 824908.77 | 2244817.10 |
| 354                      | 824922.23 | 2244820.81 |
| 355                      | 824935.81 | 2244824.04 |
| 356                      | 824949.49 | 2244826.79 |
| 357                      | 824963.26 | 2244829.07 |
| 358                      | 824977.10 | 2244830.87 |
| 359                      | 824991.00 | 2244832.18 |
| 360                      | 825004.94 | 2244833.00 |
| 181                      | 825018.89 | 2244833.34 |
| Сектор 4.3.3             |           |            |
| Набс от 69,7 м до 78,4 м |           |            |
| 1                        | 823666.16 | 2245073.35 |
| 2                        | 823596.30 | 2244897.31 |
| 3                        | 823592.85 | 2244887.07 |
| 4                        | 823577.89 | 2244836.93 |
| 5                        | 823564.69 | 2244786.30 |
| 6                        | 823553.26 | 2244735.24 |
| 7                        | 823543.62 | 2244683.82 |
| 8                        | 823535.78 | 2244632.08 |
| 9                        | 823529.76 | 2244580.11 |
| 10                       | 823525.55 | 2244527.96 |
| 11                       | 823523.16 | 2244475.69 |
| 12                       | 823522.60 | 2244423.37 |
| 13                       | 823523.86 | 2244371.06 |

|    |           |            |
|----|-----------|------------|
| 14 | 823526.95 | 2244318.83 |
| 15 | 823531.86 | 2244266.74 |
| 16 | 823538.59 | 2244214.85 |
| 17 | 823547.12 | 2244163.23 |
| 18 | 823557.45 | 2244111.93 |
| 19 | 823569.56 | 2244061.03 |
| 20 | 823583.44 | 2244010.58 |
| 21 | 823599.07 | 2243960.65 |
| 22 | 823616.44 | 2243911.29 |
| 23 | 823635.52 | 2243862.57 |
| 24 | 823656.28 | 2243814.55 |
| 25 | 823678.71 | 2243767.27 |
| 26 | 823702.78 | 2243720.81 |
| 27 | 823728.45 | 2243675.22 |
| 28 | 823755.70 | 2243630.56 |
| 29 | 823784.49 | 2243586.87 |
| 30 | 823814.79 | 2243544.21 |
| 31 | 823846.56 | 2243502.63 |
| 32 | 823879.76 | 2243462.19 |
| 33 | 823914.35 | 2243422.93 |
| 34 | 823950.29 | 2243384.91 |
| 35 | 823987.54 | 2243348.16 |
| 36 | 824026.05 | 2243312.73 |
| 37 | 824065.76 | 2243278.67 |
| 38 | 824106.65 | 2243246.02 |
| 39 | 824148.65 | 2243214.81 |
| 40 | 824191.71 | 2243185.09 |
| 41 | 824235.78 | 2243156.88 |
| 42 | 824280.81 | 2243130.24 |
| 43 | 824326.74 | 2243105.18 |
| 44 | 824373.52 | 2243081.74 |
| 45 | 824421.09 | 2243059.95 |
| 46 | 824469.39 | 2243039.82 |
| 47 | 824518.36 | 2243021.40 |
| 48 | 824567.95 | 2243004.70 |
| 49 | 824618.09 | 2242989.74 |
| 50 | 824668.72 | 2242976.54 |
| 51 | 824719.78 | 2242965.11 |
| 52 | 824771.21 | 2242955.47 |
| 53 | 824822.94 | 2242947.63 |
| 54 | 824874.91 | 2242941.61 |
| 55 | 824927.07 | 2242937.40 |
| 56 | 824979.34 | 2242935.01 |
| 57 | 825031.66 | 2242934.45 |
| 58 | 825083.97 | 2242935.71 |
| 59 | 825136.20 | 2242938.80 |
| 60 | 825188.29 | 2242943.71 |

|     |           |            |
|-----|-----------|------------|
| 61  | 825240.18 | 2242950.44 |
| 62  | 825291.80 | 2242958.97 |
| 63  | 825343.10 | 2242969.30 |
| 64  | 825394.00 | 2242981.41 |
| 65  | 825444.45 | 2242995.30 |
| 66  | 825494.38 | 2243010.93 |
| 67  | 825543.74 | 2243028.30 |
| 68  | 825592.46 | 2243047.38 |
| 69  | 825640.48 | 2243068.14 |
| 70  | 825687.76 | 2243090.58 |
| 71  | 825734.21 | 2243114.64 |
| 72  | 825779.81 | 2243140.32 |
| 73  | 825824.47 | 2243167.57 |
| 74  | 825868.16 | 2243196.36 |
| 75  | 825910.82 | 2243226.66 |
| 76  | 825952.40 | 2243258.43 |
| 77  | 825992.84 | 2243291.63 |
| 78  | 826032.09 | 2243326.22 |
| 79  | 826070.12 | 2243362.16 |
| 80  | 826106.87 | 2243399.41 |
| 81  | 826142.29 | 2243437.91 |
| 82  | 826176.35 | 2243477.63 |
| 83  | 826209.01 | 2243518.52 |
| 84  | 826240.21 | 2243560.52 |
| 85  | 826269.94 | 2243603.58 |
| 86  | 826298.14 | 2243647.65 |
| 87  | 826324.78 | 2243692.68 |
| 88  | 826349.84 | 2243738.61 |
| 89  | 826373.28 | 2243785.39 |
| 90  | 826395.07 | 2243832.96 |
| 91  | 826415.19 | 2243881.26 |
| 92  | 826433.61 | 2243930.23 |
| 93  | 826450.32 | 2243979.82 |
| 94  | 826465.28 | 2244029.96 |
| 95  | 826478.48 | 2244080.59 |
| 96  | 826489.90 | 2244131.65 |
| 97  | 826499.54 | 2244183.08 |
| 98  | 826507.38 | 2244234.81 |
| 99  | 826513.41 | 2244286.78 |
| 100 | 826517.61 | 2244338.94 |
| 101 | 826520.00 | 2244391.21 |
| 102 | 826520.56 | 2244443.53 |
| 103 | 826519.30 | 2244495.83 |
| 104 | 826516.21 | 2244548.07 |
| 105 | 826511.30 | 2244600.16 |
| 106 | 826504.57 | 2244652.05 |
| 107 | 826496.04 | 2244703.67 |

|     |           |            |
|-----|-----------|------------|
| 108 | 826485.71 | 2244754.96 |
| 109 | 826473.59 | 2244805.86 |
| 110 | 826459.71 | 2244856.31 |
| 111 | 826444.08 | 2244906.24 |
| 112 | 826426.71 | 2244955.60 |
| 113 | 826407.63 | 2245004.32 |
| 114 | 826386.86 | 2245052.34 |
| 115 | 826364.43 | 2245099.61 |
| 116 | 826340.36 | 2245146.07 |
| 117 | 826314.69 | 2245191.66 |
| 118 | 826287.44 | 2245236.33 |
| 119 | 826258.65 | 2245280.02 |
| 120 | 826228.35 | 2245322.68 |
| 121 | 826196.58 | 2245364.25 |
| 122 | 826163.38 | 2245404.69 |
| 123 | 826128.79 | 2245443.95 |
| 124 | 826092.85 | 2245481.97 |
| 125 | 826055.60 | 2245518.72 |
| 126 | 826017.10 | 2245554.14 |
| 127 | 825977.38 | 2245588.20 |
| 128 | 825936.49 | 2245620.86 |
| 129 | 825894.50 | 2245652.06 |
| 130 | 825851.44 | 2245681.79 |
| 131 | 825807.36 | 2245709.99 |
| 132 | 825762.33 | 2245736.63 |
| 133 | 825716.40 | 2245761.69 |
| 134 | 825669.62 | 2245785.13 |
| 135 | 825622.06 | 2245806.92 |
| 136 | 825573.76 | 2245827.04 |
| 137 | 825524.78 | 2245845.46 |
| 138 | 825475.20 | 2245862.16 |
| 139 | 825425.06 | 2245877.12 |
| 140 | 825374.43 | 2245890.33 |
| 141 | 825323.37 | 2245901.75 |
| 142 | 825271.95 | 2245911.39 |
| 143 | 825220.21 | 2245919.23 |
| 144 | 825168.24 | 2245925.26 |
| 145 | 825116.09 | 2245929.47 |
| 146 | 825063.82 | 2245931.85 |
| 147 | 825011.50 | 2245932.41 |
| 148 | 824959.19 | 2245931.15 |
| 149 | 824906.96 | 2245928.06 |
| 150 | 824854.87 | 2245923.15 |
| 151 | 824802.98 | 2245916.42 |
| 152 | 824751.36 | 2245907.89 |
| 153 | 824700.07 | 2245897.56 |
| 154 | 824649.17 | 2245885.45 |

|     |           |            |
|-----|-----------|------------|
| 155 | 824598.72 | 2245871.57 |
| 156 | 824548.79 | 2245855.93 |
| 157 | 824499.43 | 2245838.57 |
| 158 | 824450.71 | 2245819.49 |
| 159 | 824402.69 | 2245798.72 |
| 160 | 824355.42 | 2245776.29 |
| 161 | 824308.96 | 2245752.23 |
| 162 | 824263.37 | 2245726.55 |
| 163 | 824218.70 | 2245699.30 |
| 164 | 824175.01 | 2245670.51 |
| 165 | 824132.35 | 2245640.21 |
| 166 | 824090.78 | 2245608.45 |
| 167 | 824050.34 | 2245575.25 |
| 168 | 824011.08 | 2245540.65 |
| 169 | 823973.06 | 2245504.71 |
| 170 | 823936.31 | 2245467.47 |
| 171 | 823900.88 | 2245428.96 |
| 172 | 823866.82 | 2245389.25 |
| 173 | 823834.17 | 2245348.36 |
| 174 | 823802.96 | 2245306.37 |
| 175 | 823773.24 | 2245263.31 |
| 176 | 823745.04 | 2245219.23 |
| 177 | 823718.39 | 2245174.21 |
| 178 | 823693.33 | 2245128.27 |
| 179 | 823669.89 | 2245081.50 |
| 1   | 823666.16 | 2245073.35 |
| 181 | 825014.86 | 2245432.35 |
| 182 | 825049.73 | 2245431.97 |
| 183 | 825084.56 | 2245430.38 |
| 184 | 825119.31 | 2245427.58 |
| 185 | 825153.95 | 2245423.56 |
| 186 | 825188.42 | 2245418.34 |
| 187 | 825222.69 | 2245411.92 |
| 188 | 825256.72 | 2245404.30 |
| 189 | 825290.46 | 2245395.50 |
| 190 | 825323.87 | 2245385.53 |
| 191 | 825356.91 | 2245374.40 |
| 192 | 825389.55 | 2245362.13 |
| 193 | 825421.74 | 2245348.72 |
| 194 | 825453.43 | 2245334.20 |
| 195 | 825484.61 | 2245318.58 |
| 196 | 825515.22 | 2245301.88 |
| 197 | 825545.22 | 2245284.12 |
| 198 | 825574.59 | 2245265.33 |
| 199 | 825603.29 | 2245245.52 |
| 200 | 825631.28 | 2245224.73 |
| 201 | 825658.52 | 2245202.97 |

|     |           |            |
|-----|-----------|------------|
| 202 | 825684.99 | 2245180.27 |
| 203 | 825710.65 | 2245156.66 |
| 204 | 825735.47 | 2245132.17 |
| 205 | 825759.42 | 2245106.83 |
| 206 | 825782.47 | 2245080.67 |
| 207 | 825804.60 | 2245053.73 |
| 208 | 825825.77 | 2245026.02 |
| 209 | 825845.96 | 2244997.59 |
| 210 | 825865.15 | 2244968.48 |
| 211 | 825883.30 | 2244938.71 |
| 212 | 825900.41 | 2244908.33 |
| 213 | 825916.45 | 2244877.37 |
| 214 | 825931.40 | 2244845.87 |
| 215 | 825945.24 | 2244813.87 |
| 216 | 825957.95 | 2244781.40 |
| 217 | 825969.53 | 2244748.51 |
| 218 | 825979.95 | 2244715.24 |
| 219 | 825989.20 | 2244681.62 |
| 220 | 825997.27 | 2244647.70 |
| 221 | 826004.15 | 2244613.52 |
| 222 | 826009.84 | 2244579.12 |
| 223 | 826014.32 | 2244544.54 |
| 224 | 826017.59 | 2244509.82 |
| 225 | 826019.65 | 2244475.02 |
| 226 | 826020.50 | 2244440.16 |
| 227 | 826020.12 | 2244405.29 |
| 228 | 826018.53 | 2244370.46 |
| 229 | 826015.73 | 2244335.71 |
| 230 | 826011.71 | 2244301.07 |
| 231 | 826006.49 | 2244266.60 |
| 232 | 826000.07 | 2244232.32 |
| 233 | 825992.45 | 2244198.30 |
| 234 | 825983.66 | 2244164.56 |
| 235 | 825973.69 | 2244131.15 |
| 236 | 825962.56 | 2244098.10 |
| 237 | 825950.28 | 2244065.47 |
| 238 | 825936.87 | 2244033.28 |
| 239 | 825922.35 | 2244001.58 |
| 240 | 825906.73 | 2243970.41 |
| 241 | 825890.03 | 2243939.80 |
| 242 | 825872.27 | 2243909.79 |
| 243 | 825853.48 | 2243880.42 |
| 244 | 825833.67 | 2243851.72 |
| 245 | 825812.88 | 2243823.73 |
| 246 | 825791.12 | 2243796.49 |
| 247 | 825768.42 | 2243770.02 |
| 248 | 825744.81 | 2243744.36 |

|     |           |            |
|-----|-----------|------------|
| 249 | 825720.32 | 2243719.54 |
| 250 | 825694.98 | 2243695.59 |
| 251 | 825668.82 | 2243672.54 |
| 252 | 825641.87 | 2243650.41 |
| 253 | 825614.17 | 2243629.24 |
| 254 | 825585.74 | 2243609.05 |
| 255 | 825556.63 | 2243589.86 |
| 256 | 825526.86 | 2243571.70 |
| 257 | 825496.48 | 2243554.59 |
| 258 | 825465.52 | 2243538.56 |
| 259 | 825434.02 | 2243523.61 |
| 260 | 825402.01 | 2243509.77 |
| 261 | 825369.54 | 2243497.05 |
| 262 | 825336.65 | 2243485.48 |
| 263 | 825303.38 | 2243475.06 |
| 264 | 825269.76 | 2243465.81 |
| 265 | 825235.84 | 2243457.74 |
| 266 | 825201.66 | 2243450.86 |
| 267 | 825167.25 | 2243445.17 |
| 268 | 825132.68 | 2243440.69 |
| 269 | 825097.96 | 2243437.41 |
| 270 | 825063.15 | 2243435.36 |
| 271 | 825028.30 | 2243434.51 |
| 272 | 824993.43 | 2243434.89 |
| 273 | 824958.60 | 2243436.48 |
| 274 | 824923.84 | 2243439.28 |
| 275 | 824889.21 | 2243443.30 |
| 276 | 824854.73 | 2243448.52 |
| 277 | 824820.46 | 2243454.95 |
| 278 | 824786.43 | 2243462.56 |
| 279 | 824752.69 | 2243471.36 |
| 280 | 824719.28 | 2243481.33 |
| 281 | 824686.24 | 2243492.46 |
| 282 | 824653.60 | 2243504.74 |
| 283 | 824621.41 | 2243518.14 |
| 284 | 824589.71 | 2243532.67 |
| 285 | 824558.54 | 2243548.29 |
| 286 | 824527.93 | 2243564.99 |
| 287 | 824497.92 | 2243582.74 |
| 288 | 824468.55 | 2243601.54 |
| 289 | 824439.86 | 2243621.35 |
| 290 | 824411.87 | 2243642.14 |
| 291 | 824384.63 | 2243663.90 |
| 292 | 824358.16 | 2243686.60 |
| 293 | 824332.50 | 2243710.21 |
| 294 | 824307.68 | 2243734.70 |
| 295 | 824283.73 | 2243760.04 |

|     |           |            |
|-----|-----------|------------|
| 296 | 824260.68 | 2243786.20 |
| 297 | 824238.55 | 2243813.15 |
| 298 | 824217.38 | 2243840.85 |
| 299 | 824197.19 | 2243869.28 |
| 300 | 824178.00 | 2243898.40 |
| 301 | 824159.84 | 2243928.16 |
| 302 | 824142.74 | 2243958.55 |
| 303 | 824126.70 | 2243989.51 |
| 304 | 824111.75 | 2244021.01 |
| 305 | 824097.91 | 2244053.01 |
| 306 | 824085.20 | 2244085.48 |
| 307 | 824073.62 | 2244118.37 |
| 308 | 824063.21 | 2244151.65 |
| 309 | 824053.96 | 2244185.26 |
| 310 | 824045.88 | 2244219.18 |
| 311 | 824039.00 | 2244253.37 |
| 312 | 824033.32 | 2244287.77 |
| 313 | 824028.83 | 2244322.35 |
| 314 | 824025.56 | 2244357.06 |
| 315 | 824023.50 | 2244391.87 |
| 316 | 824022.66 | 2244426.72 |
| 317 | 824023.04 | 2244461.59 |
| 318 | 824024.63 | 2244496.42 |
| 319 | 824027.43 | 2244531.18 |
| 320 | 824031.45 | 2244565.81 |
| 321 | 824036.67 | 2244600.29 |
| 322 | 824043.10 | 2244634.56 |
| 323 | 824050.71 | 2244668.58 |
| 324 | 824059.51 | 2244702.32 |
| 325 | 824069.48 | 2244735.74 |
| 326 | 824080.61 | 2244768.78 |
| 327 | 824092.89 | 2244801.41 |
| 328 | 824106.29 | 2244833.60 |
| 329 | 824120.82 | 2244865.30 |
| 330 | 824136.44 | 2244896.47 |
| 331 | 824153.14 | 2244927.08 |
| 332 | 824170.89 | 2244957.09 |
| 333 | 824189.69 | 2244986.46 |
| 334 | 824209.49 | 2245015.15 |
| 335 | 824230.29 | 2245043.14 |
| 336 | 824252.05 | 2245070.38 |
| 337 | 824274.75 | 2245096.85 |
| 338 | 824298.36 | 2245122.51 |
| 339 | 824322.85 | 2245147.33 |
| 340 | 824348.19 | 2245171.28 |
| 341 | 824374.35 | 2245194.33 |
| 342 | 824401.30 | 2245216.46 |



|                          |           |            |
|--------------------------|-----------|------------|
| 343                      | 824429.00 | 2245237.63 |
| 344                      | 824457.43 | 2245257.82 |
| 345                      | 824486.54 | 2245277.00 |
| 346                      | 824516.31 | 2245295.16 |
| 347                      | 824546.69 | 2245312.27 |
| 348                      | 824577.65 | 2245328.31 |
| 349                      | 824609.15 | 2245343.26 |
| 350                      | 824641.15 | 2245357.10 |
| 351                      | 824673.62 | 2245369.81 |
| 352                      | 824706.51 | 2245381.38 |
| 353                      | 824739.79 | 2245391.80 |
| 354                      | 824773.40 | 2245401.05 |
| 355                      | 824807.32 | 2245409.12 |
| 356                      | 824841.51 | 2245416.01 |
| 357                      | 824875.91 | 2245421.69 |
| 358                      | 824910.49 | 2245426.17 |
| 359                      | 824945.20 | 2245429.45 |
| 360                      | 824980.01 | 2245431.51 |
| 181                      | 825014.86 | 2245432.35 |
| Сектор 4.3.4             |           |            |
| Набс от 78,4 м до 87,1 м |           |            |
| 1                        | 823666.16 | 2245073.35 |
| 2                        | 823669.89 | 2245081.50 |
| 3                        | 823693.33 | 2245128.27 |
| 4                        | 823718.39 | 2245174.21 |
| 5                        | 823745.04 | 2245219.23 |
| 6                        | 823773.24 | 2245263.31 |
| 7                        | 823802.96 | 2245306.37 |
| 8                        | 823834.17 | 2245348.36 |
| 9                        | 823866.82 | 2245389.25 |
| 10                       | 823900.88 | 2245428.96 |
| 11                       | 823936.31 | 2245467.47 |
| 12                       | 823973.06 | 2245504.71 |
| 13                       | 824011.08 | 2245540.65 |
| 14                       | 824050.34 | 2245575.25 |
| 15                       | 824090.78 | 2245608.45 |
| 16                       | 824132.35 | 2245640.21 |
| 17                       | 824175.01 | 2245670.51 |
| 18                       | 824218.70 | 2245699.30 |
| 19                       | 824263.37 | 2245726.55 |
| 20                       | 824308.96 | 2245752.23 |
| 21                       | 824355.42 | 2245776.29 |
| 22                       | 824402.69 | 2245798.72 |
| 23                       | 824450.71 | 2245819.49 |
| 24                       | 824499.43 | 2245838.57 |
| 25                       | 824548.79 | 2245855.93 |
| 26                       | 824598.72 | 2245871.57 |

|    |           |            |
|----|-----------|------------|
| 27 | 824649.17 | 2245885.45 |
| 28 | 824700.07 | 2245897.56 |
| 29 | 824751.36 | 2245907.89 |
| 30 | 824802.98 | 2245916.42 |
| 31 | 824854.87 | 2245923.15 |
| 32 | 824906.96 | 2245928.06 |
| 33 | 824959.19 | 2245931.15 |
| 34 | 825011.50 | 2245932.41 |
| 35 | 825063.82 | 2245931.85 |
| 36 | 825116.09 | 2245929.47 |
| 37 | 825168.24 | 2245925.26 |
| 38 | 825220.21 | 2245919.23 |
| 39 | 825271.95 | 2245911.39 |
| 40 | 825323.37 | 2245901.75 |
| 41 | 825374.43 | 2245890.33 |
| 42 | 825425.06 | 2245877.12 |
| 43 | 825475.20 | 2245862.16 |
| 44 | 825524.78 | 2245845.46 |
| 45 | 825573.76 | 2245827.04 |
| 46 | 825622.06 | 2245806.92 |
| 47 | 825669.62 | 2245785.13 |
| 48 | 825716.40 | 2245761.69 |
| 49 | 825762.33 | 2245736.63 |
| 50 | 825807.36 | 2245709.99 |
| 51 | 825851.44 | 2245681.79 |
| 52 | 825894.50 | 2245652.06 |
| 53 | 825936.49 | 2245620.86 |
| 54 | 825977.38 | 2245588.20 |
| 55 | 826017.10 | 2245554.14 |
| 56 | 826055.60 | 2245518.72 |
| 57 | 826092.85 | 2245481.97 |
| 58 | 826128.79 | 2245443.95 |
| 59 | 826163.38 | 2245404.69 |
| 60 | 826196.58 | 2245364.25 |
| 61 | 826228.35 | 2245322.68 |
| 62 | 826258.65 | 2245280.02 |
| 63 | 826287.44 | 2245236.33 |
| 64 | 826314.69 | 2245191.66 |
| 65 | 826340.36 | 2245146.07 |
| 66 | 826364.43 | 2245099.61 |
| 67 | 826386.86 | 2245052.34 |
| 68 | 826407.63 | 2245004.32 |
| 69 | 826426.71 | 2244955.60 |
| 70 | 826444.08 | 2244906.24 |
| 71 | 826459.71 | 2244856.31 |
| 72 | 826473.59 | 2244805.86 |
| 73 | 826485.71 | 2244754.96 |

|     |           |            |
|-----|-----------|------------|
| 74  | 826496.04 | 2244703.67 |
| 75  | 826504.57 | 2244652.05 |
| 76  | 826511.30 | 2244600.16 |
| 77  | 826516.21 | 2244548.07 |
| 78  | 826519.30 | 2244495.83 |
| 79  | 826520.56 | 2244443.53 |
| 80  | 826520.00 | 2244391.21 |
| 81  | 826517.61 | 2244338.94 |
| 82  | 826513.41 | 2244286.78 |
| 83  | 826507.38 | 2244234.81 |
| 84  | 826499.54 | 2244183.08 |
| 85  | 826489.90 | 2244131.65 |
| 86  | 826478.48 | 2244080.59 |
| 87  | 826465.28 | 2244029.96 |
| 88  | 826450.32 | 2243979.82 |
| 89  | 826433.61 | 2243930.23 |
| 90  | 826415.19 | 2243881.26 |
| 91  | 826395.07 | 2243832.96 |
| 92  | 826373.28 | 2243785.39 |
| 93  | 826349.84 | 2243738.61 |
| 94  | 826324.78 | 2243692.68 |
| 95  | 826298.14 | 2243647.65 |
| 96  | 826269.94 | 2243603.58 |
| 97  | 826240.21 | 2243560.52 |
| 98  | 826209.01 | 2243518.52 |
| 99  | 826176.35 | 2243477.63 |
| 100 | 826142.29 | 2243437.91 |
| 101 | 826106.87 | 2243399.41 |
| 102 | 826070.12 | 2243362.16 |
| 103 | 826032.09 | 2243326.22 |
| 104 | 825992.84 | 2243291.63 |
| 105 | 825952.40 | 2243258.43 |
| 106 | 825910.82 | 2243226.66 |
| 107 | 825868.16 | 2243196.36 |
| 108 | 825824.47 | 2243167.57 |
| 109 | 825779.81 | 2243140.32 |
| 110 | 825734.21 | 2243114.64 |
| 111 | 825687.76 | 2243090.58 |
| 112 | 825640.48 | 2243068.14 |
| 113 | 825592.46 | 2243047.38 |
| 114 | 825543.74 | 2243028.30 |
| 115 | 825494.38 | 2243010.93 |
| 116 | 825444.45 | 2242995.30 |
| 117 | 825394.00 | 2242981.41 |
| 118 | 825343.10 | 2242969.30 |
| 119 | 825291.80 | 2242958.97 |
| 120 | 825240.18 | 2242950.44 |

|     |           |            |
|-----|-----------|------------|
| 121 | 825188.29 | 2242943.71 |
| 122 | 825136.20 | 2242938.80 |
| 123 | 825083.97 | 2242935.71 |
| 124 | 825031.66 | 2242934.45 |
| 125 | 824979.34 | 2242935.01 |
| 126 | 824927.07 | 2242937.40 |
| 127 | 824874.91 | 2242941.61 |
| 128 | 824822.94 | 2242947.63 |
| 129 | 824771.21 | 2242955.47 |
| 130 | 824719.78 | 2242965.11 |
| 131 | 824668.72 | 2242976.54 |
| 132 | 824618.09 | 2242989.74 |
| 133 | 824567.95 | 2243004.70 |
| 134 | 824518.36 | 2243021.40 |
| 135 | 824469.39 | 2243039.82 |
| 136 | 824421.09 | 2243059.95 |
| 137 | 824373.52 | 2243081.74 |
| 138 | 824326.74 | 2243105.18 |
| 139 | 824280.81 | 2243130.24 |
| 140 | 824235.78 | 2243156.88 |
| 141 | 824191.71 | 2243185.09 |
| 142 | 824148.65 | 2243214.81 |
| 143 | 824106.65 | 2243246.02 |
| 144 | 824065.76 | 2243278.67 |
| 145 | 824026.05 | 2243312.73 |
| 146 | 823987.54 | 2243348.16 |
| 147 | 823950.29 | 2243384.91 |
| 148 | 823914.35 | 2243422.93 |
| 149 | 823879.76 | 2243462.19 |
| 150 | 823846.56 | 2243502.63 |
| 151 | 823814.79 | 2243544.21 |
| 152 | 823784.49 | 2243586.87 |
| 153 | 823755.70 | 2243630.56 |
| 154 | 823728.45 | 2243675.22 |
| 155 | 823702.78 | 2243720.81 |
| 156 | 823678.71 | 2243767.27 |
| 157 | 823656.28 | 2243814.55 |
| 158 | 823635.52 | 2243862.57 |
| 159 | 823616.44 | 2243911.29 |
| 160 | 823599.07 | 2243960.65 |
| 161 | 823583.44 | 2244010.58 |
| 162 | 823569.56 | 2244061.03 |
| 163 | 823557.45 | 2244111.93 |
| 164 | 823547.12 | 2244163.23 |
| 165 | 823538.59 | 2244214.85 |
| 166 | 823531.86 | 2244266.74 |
| 167 | 823526.95 | 2244318.83 |

|     |           |            |
|-----|-----------|------------|
| 168 | 823523.86 | 2244371.06 |
| 169 | 823522.60 | 2244423.37 |
| 170 | 823523.16 | 2244475.69 |
| 171 | 823525.55 | 2244527.96 |
| 172 | 823529.76 | 2244580.11 |
| 173 | 823535.78 | 2244632.08 |
| 174 | 823543.62 | 2244683.82 |
| 175 | 823553.26 | 2244735.24 |
| 176 | 823564.69 | 2244786.30 |
| 177 | 823577.89 | 2244836.93 |
| 178 | 823592.85 | 2244887.07 |
| 179 | 823596.30 | 2244897.31 |
| 180 | 823548.91 | 2244777.87 |
| 181 | 823455.20 | 2244352.30 |
| 182 | 823426.57 | 2244063.38 |
| 183 | 823427.87 | 2243727.60 |
| 184 | 823457.80 | 2243466.01 |
| 185 | 823522.88 | 2243167.98 |
| 186 | 823551.52 | 2243078.91 |
| 187 | 823592.91 | 2243035.12 |
| 188 | 823642.58 | 2242986.11 |
| 189 | 823693.93 | 2242938.86 |
| 190 | 823746.90 | 2242893.44 |
| 191 | 823801.42 | 2242849.89 |
| 192 | 823857.43 | 2242808.27 |
| 193 | 823914.86 | 2242768.64 |
| 194 | 823973.63 | 2242731.03 |
| 195 | 824033.69 | 2242695.49 |
| 196 | 824094.94 | 2242662.07 |
| 197 | 824157.33 | 2242630.81 |
| 198 | 824220.76 | 2242601.75 |
| 199 | 824285.18 | 2242574.91 |
| 200 | 824350.49 | 2242550.35 |
| 201 | 824416.62 | 2242528.07 |
| 202 | 824483.48 | 2242508.12 |
| 203 | 824551.00 | 2242490.51 |
| 204 | 824619.10 | 2242475.27 |
| 205 | 824687.68 | 2242462.42 |
| 206 | 824756.67 | 2242451.97 |
| 207 | 824825.99 | 2242443.93 |
| 208 | 824895.54 | 2242438.32 |
| 209 | 824965.25 | 2242435.13 |
| 210 | 825035.02 | 2242434.38 |
| 211 | 825104.78 | 2242436.07 |
| 212 | 825174.44 | 2242440.19 |
| 213 | 825243.91 | 2242446.74 |
| 214 | 825313.11 | 2242455.71 |

|     |           |            |
|-----|-----------|------------|
| 215 | 825381.95 | 2242467.09 |
| 216 | 825450.36 | 2242480.86 |
| 217 | 825518.24 | 2242497.02 |
| 218 | 825585.52 | 2242515.53 |
| 219 | 825652.11 | 2242536.38 |
| 220 | 825717.93 | 2242559.54 |
| 221 | 825782.91 | 2242584.98 |
| 222 | 825846.95 | 2242612.68 |
| 223 | 825909.99 | 2242642.59 |
| 224 | 825971.95 | 2242674.69 |
| 225 | 826032.75 | 2242708.93 |
| 226 | 826092.32 | 2242745.27 |
| 227 | 826150.59 | 2242783.67 |
| 228 | 826207.47 | 2242824.08 |
| 229 | 826262.92 | 2242866.44 |
| 230 | 826316.85 | 2242910.72 |
| 231 | 826369.20 | 2242956.85 |
| 232 | 826419.91 | 2243004.78 |
| 233 | 826468.92 | 2243054.46 |
| 234 | 826516.17 | 2243105.81 |
| 235 | 826561.59 | 2243158.78 |
| 236 | 826605.14 | 2243213.30 |
| 237 | 826646.75 | 2243269.31 |
| 238 | 826686.39 | 2243326.74 |
| 239 | 826724.00 | 2243385.51 |
| 240 | 826759.54 | 2243445.56 |
| 241 | 826792.95 | 2243506.82 |
| 242 | 826824.21 | 2243569.20 |
| 243 | 826853.28 | 2243632.64 |
| 244 | 826880.11 | 2243697.06 |
| 245 | 826904.67 | 2243762.37 |
| 246 | 826926.95 | 2243828.49 |
| 247 | 826946.90 | 2243895.36 |
| 248 | 826964.50 | 2243962.88 |
| 249 | 826979.74 | 2244030.97 |
| 250 | 826992.59 | 2244099.56 |
| 251 | 827003.05 | 2244168.55 |
| 252 | 827011.08 | 2244237.86 |
| 253 | 827016.70 | 2244307.41 |
| 254 | 827019.88 | 2244377.12 |
| 255 | 827020.63 | 2244446.89 |
| 256 | 827018.94 | 2244516.65 |
| 257 | 827014.82 | 2244586.31 |
| 258 | 827008.27 | 2244655.78 |
| 259 | 826999.30 | 2244724.98 |
| 260 | 826987.92 | 2244793.82 |
| 261 | 826974.14 | 2244862.22 |

|     |           |            |
|-----|-----------|------------|
| 262 | 826957.99 | 2244930.11 |
| 263 | 826939.48 | 2244997.38 |
| 264 | 826918.63 | 2245063.97 |
| 265 | 826895.47 | 2245129.80 |
| 266 | 826870.02 | 2245194.77 |
| 267 | 826842.32 | 2245258.81 |
| 268 | 826812.41 | 2245321.85 |
| 269 | 826780.31 | 2245383.81 |
| 270 | 826746.08 | 2245444.61 |
| 271 | 826709.74 | 2245504.18 |
| 272 | 826671.34 | 2245562.44 |
| 273 | 826630.93 | 2245619.33 |
| 274 | 826588.56 | 2245674.77 |
| 275 | 826544.29 | 2245728.70 |
| 276 | 826498.16 | 2245781.06 |
| 277 | 826450.23 | 2245831.77 |
| 278 | 826400.55 | 2245880.77 |
| 279 | 826349.20 | 2245928.02 |
| 280 | 826296.23 | 2245973.44 |
| 281 | 826241.71 | 2246016.99 |
| 282 | 826185.70 | 2246058.60 |
| 283 | 826128.28 | 2246098.24 |
| 284 | 826069.50 | 2246135.85 |
| 285 | 826009.45 | 2246171.38 |
| 286 | 825948.20 | 2246204.80 |
| 287 | 825885.81 | 2246236.06 |
| 288 | 825822.38 | 2246265.12 |
| 289 | 825757.97 | 2246291.95 |
| 290 | 825692.66 | 2246316.52 |
| 291 | 825626.53 | 2246338.79 |
| 292 | 825559.66 | 2246358.75 |
| 293 | 825492.14 | 2246376.35 |
| 294 | 825424.05 | 2246391.59 |
| 295 | 825355.47 | 2246404.44 |
| 296 | 825286.48 | 2246414.89 |
| 297 | 825217.17 | 2246422.93 |
| 298 | 825147.62 | 2246428.55 |
| 299 | 825077.91 | 2246431.73 |
| 300 | 825008.14 | 2246432.48 |
| 301 | 824938.38 | 2246430.79 |
| 302 | 824868.73 | 2246426.67 |
| 303 | 824866.72 | 2246426.48 |
| 304 | 824864.67 | 2246425.51 |
| 305 | 824578.35 | 2246231.59 |
| 306 | 824314.16 | 2246014.25 |
| 307 | 824035.65 | 2245686.28 |
| 308 | 823862.55 | 2245455.93 |

|                          |           |            |
|--------------------------|-----------|------------|
| 309                      | 823679.05 | 2245105.84 |
| 1                        | 823666.16 | 2245073.35 |
| Сектор 4.3.5             |           |            |
| Набс от 87,1 м до 95,9 м |           |            |
| 1                        | 824017.59 | 2242144.85 |
| 2                        | 824020.44 | 2242143.55 |
| 3                        | 824100.97 | 2242110.00 |
| 4                        | 824182.61 | 2242079.29 |
| 5                        | 824265.28 | 2242051.44 |
| 6                        | 824348.88 | 2242026.50 |
| 7                        | 824433.29 | 2242004.49 |
| 8                        | 824518.41 | 2241985.44 |
| 9                        | 824604.16 | 2241969.37 |
| 10                       | 824690.41 | 2241956.30 |
| 11                       | 824777.06 | 2241946.25 |
| 12                       | 824864.01 | 2241939.23 |
| 13                       | 824951.15 | 2241935.25 |
| 14                       | 825038.38 | 2241934.32 |
| 15                       | 825125.59 | 2241936.43 |
| 16                       | 825212.67 | 2241941.58 |
| 17                       | 825299.52 | 2241949.77 |
| 18                       | 825386.03 | 2241960.98 |
| 19                       | 825472.10 | 2241975.20 |
| 20                       | 825557.62 | 2241992.42 |
| 21                       | 825642.48 | 2242012.62 |
| 22                       | 825726.59 | 2242035.76 |
| 23                       | 825809.84 | 2242061.83 |
| 24                       | 825892.12 | 2242090.78 |
| 25                       | 825973.35 | 2242122.59 |
| 26                       | 826053.42 | 2242157.22 |
| 27                       | 826132.23 | 2242194.61 |
| 28                       | 826209.69 | 2242234.74 |
| 29                       | 826285.70 | 2242277.54 |
| 30                       | 826360.17 | 2242322.97 |
| 31                       | 826433.01 | 2242370.98 |
| 32                       | 826504.13 | 2242421.49 |
| 33                       | 826573.44 | 2242474.46 |
| 34                       | 826640.86 | 2242529.81 |
| 35                       | 826706.31 | 2242587.48 |
| 36                       | 826769.71 | 2242647.41 |
| 37                       | 826830.98 | 2242709.50 |
| 38                       | 826890.04 | 2242773.70 |
| 39                       | 826946.82 | 2242839.92 |
| 40                       | 827001.27 | 2242908.08 |
| 41                       | 827053.29 | 2242978.10 |
| 42                       | 827102.85 | 2243049.89 |
| 43                       | 827149.86 | 2243123.37 |

|    |           |            |
|----|-----------|------------|
| 44 | 827194.29 | 2243198.45 |
| 45 | 827236.06 | 2243275.03 |
| 46 | 827275.14 | 2243353.02 |
| 47 | 827311.48 | 2243432.32 |
| 48 | 827345.02 | 2243512.85 |
| 49 | 827375.73 | 2243594.50 |
| 50 | 827403.58 | 2243677.17 |
| 51 | 827428.52 | 2243760.76 |
| 52 | 827450.53 | 2243845.17 |
| 53 | 827469.58 | 2243930.30 |
| 54 | 827485.65 | 2244016.04 |
| 55 | 827498.71 | 2244102.29 |
| 56 | 827508.76 | 2244188.94 |
| 57 | 827515.78 | 2244275.89 |
| 58 | 827519.76 | 2244363.03 |
| 59 | 827520.69 | 2244450.26 |
| 60 | 827518.58 | 2244537.47 |
| 61 | 827513.43 | 2244624.55 |
| 62 | 827505.24 | 2244711.40 |
| 63 | 827494.03 | 2244797.91 |
| 64 | 827479.80 | 2244883.97 |
| 65 | 827462.58 | 2244969.49 |
| 66 | 827442.39 | 2245054.35 |
| 67 | 827419.24 | 2245138.46 |
| 68 | 827393.18 | 2245221.71 |
| 69 | 827364.22 | 2245303.99 |
| 70 | 827332.41 | 2245385.22 |
| 71 | 827297.79 | 2245465.29 |
| 72 | 827260.39 | 2245544.09 |
| 73 | 827220.26 | 2245621.55 |
| 74 | 827177.46 | 2245697.56 |
| 75 | 827132.03 | 2245772.03 |
| 76 | 827084.03 | 2245844.87 |
| 77 | 827033.51 | 2245915.98 |
| 78 | 826980.55 | 2245985.30 |
| 79 | 826925.20 | 2246052.72 |
| 80 | 826867.52 | 2246118.17 |
| 81 | 826807.60 | 2246181.56 |
| 82 | 826745.51 | 2246242.83 |
| 83 | 826681.31 | 2246301.89 |
| 84 | 826615.09 | 2246358.67 |
| 85 | 826546.93 | 2246413.11 |
| 86 | 826476.91 | 2246465.14 |
| 87 | 826405.12 | 2246514.69 |
| 88 | 826331.64 | 2246561.71 |
| 89 | 826256.57 | 2246606.13 |
| 90 | 826179.99 | 2246647.91 |

|     |           |            |
|-----|-----------|------------|
| 91  | 826102.00 | 2246686.99 |
| 92  | 826022.70 | 2246723.32 |
| 93  | 825942.17 | 2246756.87 |
| 94  | 825863.38 | 2246786.50 |
| 95  | 825678.07 | 2246748.27 |
| 96  | 825334.49 | 2246649.36 |
| 97  | 824866.72 | 2246426.48 |
| 98  | 824868.73 | 2246426.67 |
| 99  | 824938.38 | 2246430.79 |
| 100 | 825008.14 | 2246432.48 |
| 101 | 825077.91 | 2246431.73 |
| 102 | 825147.62 | 2246428.55 |
| 103 | 825217.17 | 2246422.93 |
| 104 | 825286.48 | 2246414.89 |
| 105 | 825355.47 | 2246404.44 |
| 106 | 825424.05 | 2246391.59 |
| 107 | 825492.14 | 2246376.35 |
| 108 | 825559.66 | 2246358.75 |
| 109 | 825626.53 | 2246338.79 |
| 110 | 825692.66 | 2246316.52 |
| 111 | 825757.97 | 2246291.95 |
| 112 | 825822.38 | 2246265.12 |
| 113 | 825885.81 | 2246236.06 |
| 114 | 825948.20 | 2246204.80 |
| 115 | 826009.45 | 2246171.38 |
| 116 | 826069.50 | 2246135.85 |
| 117 | 826128.28 | 2246098.24 |
| 118 | 826185.70 | 2246058.60 |
| 119 | 826241.71 | 2246016.99 |
| 120 | 826296.23 | 2245973.44 |
| 121 | 826349.20 | 2245928.02 |
| 122 | 826400.55 | 2245880.77 |
| 123 | 826450.23 | 2245831.77 |
| 124 | 826498.16 | 2245781.06 |
| 125 | 826544.29 | 2245728.70 |
| 126 | 826588.56 | 2245674.77 |
| 127 | 826630.93 | 2245619.33 |
| 128 | 826671.34 | 2245562.44 |
| 129 | 826709.74 | 2245504.18 |
| 130 | 826746.08 | 2245444.61 |
| 131 | 826780.31 | 2245383.81 |
| 132 | 826812.41 | 2245321.85 |
| 133 | 826842.32 | 2245258.81 |
| 134 | 826870.02 | 2245194.77 |
| 135 | 826895.47 | 2245129.80 |
| 136 | 826918.63 | 2245063.97 |
| 137 | 826939.48 | 2244997.38 |

|     |           |            |
|-----|-----------|------------|
| 138 | 826957.99 | 2244930.11 |
| 139 | 826974.14 | 2244862.22 |
| 140 | 826987.92 | 2244793.82 |
| 141 | 826999.30 | 2244724.98 |
| 142 | 827008.27 | 2244655.78 |
| 143 | 827014.82 | 2244586.31 |
| 144 | 827018.94 | 2244516.65 |
| 145 | 827020.63 | 2244446.89 |
| 146 | 827019.88 | 2244377.12 |
| 147 | 827016.70 | 2244307.41 |
| 148 | 827011.08 | 2244237.86 |
| 149 | 827003.05 | 2244168.55 |
| 150 | 826992.59 | 2244099.56 |
| 151 | 826979.74 | 2244030.97 |
| 152 | 826964.50 | 2243962.88 |
| 153 | 826946.90 | 2243895.36 |
| 154 | 826926.95 | 2243828.49 |
| 155 | 826904.67 | 2243762.37 |
| 156 | 826880.11 | 2243697.06 |
| 157 | 826853.28 | 2243632.64 |
| 158 | 826824.21 | 2243569.20 |
| 159 | 826792.95 | 2243506.82 |
| 160 | 826759.54 | 2243445.56 |
| 161 | 826724.00 | 2243385.51 |
| 162 | 826686.39 | 2243326.74 |
| 163 | 826646.75 | 2243269.31 |
| 164 | 826605.14 | 2243213.30 |
| 165 | 826561.59 | 2243158.78 |
| 166 | 826516.17 | 2243105.81 |
| 167 | 826468.92 | 2243054.46 |
| 168 | 826419.91 | 2243004.78 |
| 169 | 826369.20 | 2242956.85 |
| 170 | 826316.85 | 2242910.72 |
| 171 | 826262.92 | 2242866.44 |
| 172 | 826207.47 | 2242824.08 |
| 173 | 826150.59 | 2242783.67 |
| 174 | 826092.32 | 2242745.27 |
| 175 | 826032.75 | 2242708.93 |
| 176 | 825971.95 | 2242674.69 |
| 177 | 825909.99 | 2242642.59 |
| 178 | 825846.95 | 2242612.68 |
| 179 | 825782.91 | 2242584.98 |
| 180 | 825717.93 | 2242559.54 |
| 181 | 825652.11 | 2242536.38 |
| 182 | 825585.52 | 2242515.53 |
| 183 | 825518.24 | 2242497.02 |
| 184 | 825450.36 | 2242480.86 |

|                           |           |            |
|---------------------------|-----------|------------|
| 185                       | 825381.95 | 2242467.09 |
| 186                       | 825313.11 | 2242455.71 |
| 187                       | 825243.91 | 2242446.74 |
| 188                       | 825174.44 | 2242440.19 |
| 189                       | 825104.78 | 2242436.07 |
| 190                       | 825035.02 | 2242434.38 |
| 191                       | 824965.25 | 2242435.13 |
| 192                       | 824895.54 | 2242438.32 |
| 193                       | 824825.99 | 2242443.93 |
| 194                       | 824756.67 | 2242451.97 |
| 195                       | 824687.68 | 2242462.42 |
| 196                       | 824619.10 | 2242475.27 |
| 197                       | 824551.00 | 2242490.51 |
| 198                       | 824483.48 | 2242508.12 |
| 199                       | 824416.62 | 2242528.07 |
| 200                       | 824350.49 | 2242550.35 |
| 201                       | 824285.18 | 2242574.91 |
| 202                       | 824220.76 | 2242601.75 |
| 203                       | 824157.33 | 2242630.81 |
| 204                       | 824094.94 | 2242662.07 |
| 205                       | 824033.69 | 2242695.49 |
| 206                       | 823973.63 | 2242731.03 |
| 207                       | 823914.86 | 2242768.64 |
| 208                       | 823857.43 | 2242808.27 |
| 209                       | 823801.42 | 2242849.89 |
| 210                       | 823746.90 | 2242893.44 |
| 211                       | 823693.93 | 2242938.86 |
| 212                       | 823642.58 | 2242986.11 |
| 213                       | 823592.91 | 2243035.12 |
| 214                       | 823551.52 | 2243078.91 |
| 215                       | 823641.31 | 2242799.67 |
| 216                       | 823772.75 | 2242523.77 |
| 217                       | 823936.74 | 2242253.06 |
| 1                         | 824017.59 | 2242144.85 |
| Сектор 4.3.6              |           |            |
| Набс от 95,9 м до 104,6 м |           |            |
| 1                         | 824728.13 | 2241448.58 |
| 2                         | 824795.11 | 2241443.17 |
| 3                         | 824832.48 | 2241440.15 |
| 4                         | 824937.06 | 2241435.38 |
| 5                         | 825041.74 | 2241434.25 |
| 6                         | 825146.40 | 2241436.78 |
| 7                         | 825250.91 | 2241442.97 |
| 8                         | 825355.14 | 2241452.79 |
| 9                         | 825458.96 | 2241466.25 |
| 10                        | 825562.25 | 2241483.32 |
| 11                        | 825664.87 | 2241503.99 |



|    |           |            |
|----|-----------|------------|
| 12 | 825766.72 | 2241528.22 |
| 13 | 825867.66 | 2241556.00 |
| 14 | 825967.56 | 2241587.28 |
| 15 | 826066.32 | 2241622.03 |
| 16 | 826163.80 | 2241660.20 |
| 17 | 826259.89 | 2241701.75 |
| 18 | 826354.47 | 2241746.63 |
| 19 | 826447.43 | 2241794.79 |
| 20 | 826465.73 | 2241805.09 |
| 21 | 826538.65 | 2241846.16 |
| 22 | 826628.02 | 2241900.68 |
| 23 | 826715.43 | 2241958.29 |
| 24 | 826800.78 | 2242018.91 |
| 25 | 826883.96 | 2242082.47 |
| 26 | 826964.88 | 2242148.90 |
| 27 | 827043.42 | 2242218.12 |
| 28 | 827119.51 | 2242290.03 |
| 29 | 827193.03 | 2242364.55 |
| 30 | 827263.91 | 2242441.59 |
| 31 | 827332.06 | 2242521.06 |
| 32 | 827397.39 | 2242602.86 |
| 33 | 827459.83 | 2242686.89 |
| 34 | 827519.30 | 2242773.05 |
| 35 | 827575.73 | 2242861.23 |
| 36 | 827629.04 | 2242951.33 |
| 37 | 827679.18 | 2243043.23 |
| 38 | 827726.07 | 2243136.83 |
| 39 | 827769.68 | 2243232.00 |
| 40 | 827809.93 | 2243328.64 |
| 41 | 827846.79 | 2243426.63 |
| 42 | 827880.21 | 2243525.84 |
| 43 | 827910.14 | 2243626.16 |
| 44 | 827936.55 | 2243727.46 |
| 45 | 827959.42 | 2243829.62 |
| 46 | 827978.70 | 2243932.52 |
| 47 | 827994.38 | 2244036.03 |
| 48 | 828006.44 | 2244140.02 |
| 49 | 828014.86 | 2244244.37 |
| 50 | 828019.63 | 2244348.95 |
| 51 | 828020.76 | 2244453.63 |
| 52 | 828018.22 | 2244558.29 |
| 53 | 828012.04 | 2244662.79 |
| 54 | 828002.22 | 2244767.02 |
| 55 | 827988.76 | 2244870.84 |
| 56 | 827971.68 | 2244974.12 |
| 57 | 827951.02 | 2245076.75 |
| 58 | 827926.78 | 2245178.60 |

|     |           |            |
|-----|-----------|------------|
| 59  | 827899.01 | 2245279.53 |
| 60  | 827878.81 | 2245344.02 |
| 61  | 827867.72 | 2245379.44 |
| 62  | 827832.98 | 2245478.19 |
| 63  | 827794.80 | 2245575.67 |
| 64  | 827753.25 | 2245671.76 |
| 65  | 827708.37 | 2245766.34 |
| 66  | 827660.21 | 2245859.29 |
| 67  | 827608.85 | 2245950.51 |
| 68  | 827554.32 | 2246039.88 |
| 69  | 827496.72 | 2246127.29 |
| 70  | 827436.10 | 2246212.64 |
| 71  | 827372.53 | 2246295.82 |
| 72  | 827306.10 | 2246376.73 |
| 73  | 827236.89 | 2246455.28 |
| 74  | 827164.98 | 2246531.36 |
| 75  | 827090.46 | 2246604.88 |
| 76  | 827013.42 | 2246675.76 |
| 77  | 826933.95 | 2246743.91 |
| 78  | 826917.06 | 2246757.40 |
| 79  | 826852.15 | 2246809.24 |
| 80  | 826407.86 | 2246831.98 |
| 81  | 826365.24 | 2246834.16 |
| 82  | 826006.04 | 2246815.94 |
| 83  | 825863.38 | 2246786.50 |
| 84  | 825942.17 | 2246756.87 |
| 85  | 826022.70 | 2246723.32 |
| 86  | 826102.00 | 2246686.99 |
| 87  | 826179.99 | 2246647.91 |
| 88  | 826256.57 | 2246606.13 |
| 89  | 826331.64 | 2246561.71 |
| 90  | 826405.12 | 2246514.69 |
| 91  | 826431.10 | 2246496.76 |
| 92  | 826476.91 | 2246465.14 |
| 93  | 826546.93 | 2246413.11 |
| 94  | 826615.09 | 2246358.67 |
| 95  | 826681.31 | 2246301.89 |
| 96  | 826745.51 | 2246242.83 |
| 97  | 826807.60 | 2246181.56 |
| 98  | 826867.52 | 2246118.17 |
| 99  | 826925.20 | 2246052.72 |
| 100 | 826931.87 | 2246044.60 |
| 101 | 826980.55 | 2245985.30 |
| 102 | 827033.51 | 2245915.98 |
| 103 | 827084.03 | 2245844.87 |
| 104 | 827132.03 | 2245772.03 |
| 105 | 827177.46 | 2245697.56 |

|     |           |            |
|-----|-----------|------------|
| 106 | 827220.26 | 2245621.55 |
| 107 | 827260.39 | 2245544.09 |
| 108 | 827297.79 | 2245465.29 |
| 109 | 827332.41 | 2245385.22 |
| 110 | 827364.22 | 2245303.99 |
| 111 | 827393.18 | 2245221.71 |
| 112 | 827419.24 | 2245138.46 |
| 113 | 827442.39 | 2245054.35 |
| 114 | 827462.58 | 2244969.49 |
| 115 | 827479.80 | 2244883.97 |
| 116 | 827494.03 | 2244797.91 |
| 117 | 827505.24 | 2244711.40 |
| 118 | 827513.43 | 2244624.55 |
| 119 | 827518.58 | 2244537.47 |
| 120 | 827520.69 | 2244450.26 |
| 121 | 827519.76 | 2244363.03 |
| 122 | 827515.78 | 2244275.89 |
| 123 | 827508.76 | 2244188.94 |
| 124 | 827498.71 | 2244102.29 |
| 125 | 827485.65 | 2244016.04 |
| 126 | 827469.58 | 2243930.30 |
| 127 | 827450.53 | 2243845.17 |
| 128 | 827428.52 | 2243760.76 |
| 129 | 827403.58 | 2243677.17 |
| 130 | 827375.73 | 2243594.50 |
| 131 | 827345.02 | 2243512.85 |
| 132 | 827311.48 | 2243432.32 |
| 133 | 827275.14 | 2243353.02 |
| 134 | 827236.06 | 2243275.03 |
| 135 | 827194.29 | 2243198.45 |
| 136 | 827149.86 | 2243123.37 |
| 137 | 827102.85 | 2243049.89 |
| 138 | 827053.29 | 2242978.10 |
| 139 | 827001.27 | 2242908.08 |
| 140 | 826946.82 | 2242839.92 |
| 141 | 826890.04 | 2242773.70 |
| 142 | 826830.98 | 2242709.50 |
| 143 | 826769.71 | 2242647.41 |
| 144 | 826706.31 | 2242587.48 |
| 145 | 826640.86 | 2242529.81 |
| 146 | 826573.44 | 2242474.46 |
| 147 | 826504.13 | 2242421.49 |
| 148 | 826433.01 | 2242370.98 |
| 149 | 826360.17 | 2242322.97 |
| 150 | 826285.70 | 2242277.54 |
| 151 | 826209.69 | 2242234.74 |
| 152 | 826132.23 | 2242194.61 |

|              |           |            |
|--------------|-----------|------------|
| 153          | 826053.42 | 2242157.22 |
| 154          | 825973.35 | 2242122.59 |
| 155          | 825892.12 | 2242090.78 |
| 156          | 825809.84 | 2242061.83 |
| 157          | 825726.59 | 2242035.76 |
| 158          | 825642.48 | 2242012.62 |
| 159          | 825557.62 | 2241992.42 |
| 160          | 825472.10 | 2241975.20 |
| 161          | 825386.03 | 2241960.98 |
| 162          | 825299.52 | 2241949.77 |
| 163          | 825297.84 | 2241949.61 |
| 164          | 825212.67 | 2241941.58 |
| 165          | 825125.59 | 2241936.43 |
| 166          | 825038.38 | 2241934.32 |
| 167          | 824951.15 | 2241935.25 |
| 168          | 824864.01 | 2241939.23 |
| 169          | 824777.06 | 2241946.25 |
| 170          | 824690.41 | 2241956.30 |
| 171          | 824622.63 | 2241966.57 |
| 172          | 824604.16 | 2241969.37 |
| 173          | 824518.41 | 2241985.44 |
| 174          | 824433.29 | 2242004.49 |
| 175          | 824348.88 | 2242026.50 |
| 176          | 824265.28 | 2242051.44 |
| 177          | 824182.61 | 2242079.29 |
| 178          | 824100.97 | 2242110.00 |
| 179          | 824020.44 | 2242143.55 |
| 180          | 824017.59 | 2242144.85 |
| 181          | 824109.83 | 2242021.41 |
| 182          | 824273.81 | 2241839.20 |
| 183          | 824375.87 | 2241740.17 |
| 184          | 824449.51 | 2241668.71 |
| 1            | 824728.13 | 2241448.58 |
| Сектор 4.4.1 |           |            |
| Набс 57,0 м  |           |            |
| 1            | 820437.83 | 2246762.12 |
| 2            | 820420.38 | 2246761.69 |
| 3            | 820402.97 | 2246760.66 |
| 4            | 820385.59 | 2246759.03 |
| 5            | 820368.29 | 2246756.78 |
| 6            | 820351.08 | 2246753.94 |
| 7            | 820333.97 | 2246750.50 |
| 8            | 820317.00 | 2246746.46 |
| 9            | 820300.18 | 2246741.83 |
| 10           | 820283.53 | 2246736.61 |
| 11           | 820267.07 | 2246730.82 |
| 12           | 820250.82 | 2246724.46 |

|    |           |            |
|----|-----------|------------|
| 13 | 820234.81 | 2246717.54 |
| 14 | 820219.04 | 2246710.06 |
| 15 | 820203.55 | 2246702.03 |
| 16 | 820188.35 | 2246693.47 |
| 17 | 820173.45 | 2246684.38 |
| 18 | 820158.88 | 2246674.78 |
| 19 | 820144.66 | 2246664.68 |
| 20 | 820130.79 | 2246654.09 |
| 21 | 820117.31 | 2246643.02 |
| 22 | 820104.22 | 2246631.48 |
| 23 | 820091.54 | 2246619.50 |
| 24 | 820079.28 | 2246607.08 |
| 25 | 820067.47 | 2246594.24 |
| 26 | 820056.11 | 2246580.99 |
| 27 | 820045.22 | 2246567.36 |
| 28 | 820034.81 | 2246553.35 |
| 29 | 820024.90 | 2246539.00 |
| 30 | 820015.50 | 2246524.30 |
| 31 | 820006.61 | 2246509.28 |
| 32 | 819998.26 | 2246493.97 |
| 33 | 819990.44 | 2246478.37 |
| 34 | 819983.17 | 2246462.51 |
| 35 | 819976.46 | 2246446.40 |
| 36 | 819970.32 | 2246430.07 |
| 37 | 819964.75 | 2246413.53 |
| 38 | 819959.76 | 2246396.81 |
| 39 | 819955.36 | 2246379.93 |
| 40 | 819951.55 | 2246362.90 |
| 41 | 819948.33 | 2246345.76 |
| 42 | 819946.23 | 2246331.85 |
| 43 | 819945.72 | 2246328.50 |
| 44 | 819943.71 | 2246311.17 |
| 45 | 819942.30 | 2246293.78 |
| 46 | 819941.51 | 2246276.35 |
| 47 | 819941.32 | 2246258.90 |
| 48 | 819941.74 | 2246241.46 |
| 49 | 819942.77 | 2246224.04 |
| 50 | 819944.41 | 2246206.67 |
| 51 | 819946.65 | 2246189.37 |
| 52 | 819949.50 | 2246172.16 |
| 53 | 819952.94 | 2246155.05 |
| 54 | 819956.98 | 2246138.08 |
| 55 | 819961.61 | 2246121.25 |
| 56 | 819966.82 | 2246104.60 |
| 57 | 819972.61 | 2246088.14 |
| 58 | 819978.97 | 2246071.90 |
| 59 | 819985.90 | 2246055.88 |

|     |           |            |
|-----|-----------|------------|
| 60  | 819993.38 | 2246040.12 |
| 61  | 820001.40 | 2246024.63 |
| 62  | 820009.96 | 2246009.42 |
| 63  | 820019.05 | 2245994.53 |
| 64  | 820028.65 | 2245979.96 |
| 65  | 820038.75 | 2245965.73 |
| 66  | 820049.35 | 2245951.87 |
| 67  | 820060.42 | 2245938.39 |
| 68  | 820071.95 | 2245925.29 |
| 69  | 820083.94 | 2245912.61 |
| 70  | 820092.05 | 2245904.61 |
| 71  | 820096.36 | 2245900.36 |
| 72  | 820109.20 | 2245888.55 |
| 73  | 820122.44 | 2245877.19 |
| 74  | 820136.08 | 2245866.30 |
| 75  | 820150.08 | 2245855.89 |
| 76  | 820164.44 | 2245845.98 |
| 77  | 820179.14 | 2245836.58 |
| 78  | 820194.15 | 2245827.69 |
| 79  | 820209.47 | 2245819.33 |
| 80  | 820225.07 | 2245811.52 |
| 81  | 820240.93 | 2245804.25 |
| 82  | 820257.04 | 2245797.54 |
| 83  | 820273.37 | 2245791.40 |
| 84  | 820289.90 | 2245785.83 |
| 85  | 820306.62 | 2245780.84 |
| 86  | 820323.50 | 2245776.43 |
| 87  | 820340.53 | 2245772.62 |
| 88  | 820357.68 | 2245769.41 |
| 89  | 820362.87 | 2245768.63 |
| 90  | 820374.93 | 2245766.80 |
| 91  | 820392.26 | 2245764.79 |
| 92  | 820409.65 | 2245763.38 |
| 93  | 820427.08 | 2245762.58 |
| 94  | 820444.53 | 2245762.40 |
| 95  | 820461.97 | 2245762.82 |
| 96  | 820479.39 | 2245763.85 |
| 97  | 820496.76 | 2245765.49 |
| 98  | 820514.07 | 2245767.73 |
| 99  | 820531.28 | 2245770.57 |
| 100 | 820548.39 | 2245774.02 |
| 101 | 820565.36 | 2245778.06 |
| 102 | 820582.18 | 2245782.69 |
| 103 | 820598.83 | 2245787.90 |
| 104 | 820615.29 | 2245793.69 |
| 105 | 820631.54 | 2245800.05 |
| 106 | 820647.55 | 2245806.98 |

|     |           |            |
|-----|-----------|------------|
| 107 | 820663.32 | 2245814.46 |
| 108 | 820678.81 | 2245822.48 |
| 109 | 820694.01 | 2245831.04 |
| 110 | 820708.91 | 2245840.13 |
| 111 | 820723.48 | 2245849.73 |
| 112 | 820737.70 | 2245859.83 |
| 113 | 820751.57 | 2245870.43 |
| 114 | 820765.05 | 2245881.50 |
| 115 | 820778.14 | 2245893.03 |
| 116 | 820790.82 | 2245905.02 |
| 117 | 820803.08 | 2245917.44 |
| 118 | 820814.89 | 2245930.28 |
| 119 | 820826.25 | 2245943.52 |
| 120 | 820837.14 | 2245957.16 |
| 121 | 820847.54 | 2245971.16 |
| 122 | 820857.46 | 2245985.52 |
| 123 | 820866.86 | 2246000.22 |
| 124 | 820875.75 | 2246015.23 |
| 125 | 820884.10 | 2246030.55 |
| 126 | 820891.92 | 2246046.15 |
| 127 | 820899.19 | 2246062.01 |
| 128 | 820905.90 | 2246078.12 |
| 129 | 820912.04 | 2246094.45 |
| 130 | 820917.61 | 2246110.98 |
| 131 | 820922.60 | 2246127.70 |
| 132 | 820927.00 | 2246144.58 |
| 133 | 820930.81 | 2246161.61 |
| 134 | 820934.03 | 2246178.76 |
| 135 | 820936.64 | 2246196.01 |
| 136 | 820938.65 | 2246213.34 |
| 137 | 820938.86 | 2246215.90 |
| 138 | 820940.05 | 2246230.73 |
| 139 | 820940.85 | 2246248.16 |
| 140 | 820941.04 | 2246265.61 |
| 141 | 820940.62 | 2246283.05 |
| 142 | 820939.59 | 2246300.47 |
| 143 | 820937.95 | 2246317.84 |
| 144 | 820935.71 | 2246335.14 |
| 145 | 820932.86 | 2246352.36 |
| 146 | 820929.42 | 2246369.46 |
| 147 | 820925.38 | 2246386.44 |
| 148 | 820920.75 | 2246403.26 |
| 149 | 820915.54 | 2246419.91 |
| 150 | 820909.75 | 2246436.37 |
| 151 | 820903.38 | 2246452.62 |
| 152 | 820896.46 | 2246468.63 |
| 153 | 820888.98 | 2246484.39 |

|                          |           |            |
|--------------------------|-----------|------------|
| 154                      | 820880.95 | 2246499.89 |
| 155                      | 820872.39 | 2246515.09 |
| 156                      | 820863.31 | 2246529.99 |
| 157                      | 820853.71 | 2246544.55 |
| 158                      | 820843.60 | 2246558.78 |
| 159                      | 820833.01 | 2246572.64 |
| 160                      | 820821.94 | 2246586.13 |
| 161                      | 820810.40 | 2246599.22 |
| 162                      | 820798.42 | 2246611.90 |
| 163                      | 820786.00 | 2246624.15 |
| 164                      | 820773.16 | 2246635.97 |
| 165                      | 820759.91 | 2246647.33 |
| 166                      | 820746.28 | 2246658.22 |
| 167                      | 820732.28 | 2246668.62 |
| 168                      | 820717.92 | 2246678.53 |
| 169                      | 820703.22 | 2246687.94 |
| 170                      | 820688.20 | 2246696.82 |
| 171                      | 820672.89 | 2246705.18 |
| 172                      | 820657.29 | 2246713.00 |
| 173                      | 820641.43 | 2246720.26 |
| 174                      | 820625.32 | 2246726.97 |
| 175                      | 820608.99 | 2246733.12 |
| 176                      | 820592.45 | 2246738.69 |
| 177                      | 820575.74 | 2246743.68 |
| 178                      | 820558.85 | 2246748.08 |
| 179                      | 820541.83 | 2246751.89 |
| 180                      | 820524.68 | 2246755.10 |
| 181                      | 820507.43 | 2246757.72 |
| 182                      | 820490.09 | 2246759.73 |
| 183                      | 820472.70 | 2246761.13 |
| 184                      | 820455.27 | 2246761.93 |
| 1                        | 820437.83 | 2246762.12 |
| Сектор 4.4.2             |           |            |
| Набс от 57,0 м до 61,3 м |           |            |
| 1                        | 821175.98 | 2245592.67 |
| 2                        | 820963.01 | 2245987.58 |
| 3                        | 821421.27 | 2246096.23 |
| 4                        | 821426.41 | 2246130.17 |
| 5                        | 821430.43 | 2246164.85 |
| 6                        | 821433.20 | 2246199.12 |
| 7                        | 821434.78 | 2246233.92 |
| 8                        | 821435.16 | 2246268.76 |
| 9                        | 821434.32 | 2246303.14 |
| 10                       | 821432.26 | 2246338.03 |
| 11                       | 821429.03 | 2246372.26 |
| 12                       | 821424.56 | 2246406.71 |
| 13                       | 821418.83 | 2246441.43 |

|    |           |            |
|----|-----------|------------|
| 14 | 821412.05 | 2246475.07 |
| 15 | 821404.07 | 2246508.60 |
| 16 | 821394.77 | 2246542.39 |
| 17 | 821384.43 | 2246575.41 |
| 18 | 821373.03 | 2246607.80 |
| 19 | 821360.25 | 2246640.44 |
| 20 | 821346.35 | 2246672.57 |
| 21 | 821331.62 | 2246703.61 |
| 22 | 821315.76 | 2246734.22 |
| 23 | 821298.63 | 2246764.65 |
| 24 | 821280.43 | 2246794.48 |
| 25 | 821261.42 | 2246823.33 |
| 26 | 821241.50 | 2246851.37 |
| 27 | 821220.35 | 2246879.04 |
| 28 | 821198.38 | 2246905.81 |
| 29 | 821175.52 | 2246931.75 |
| 30 | 821151.45 | 2246957.20 |
| 31 | 821126.81 | 2246981.52 |
| 32 | 821101.35 | 2247004.93 |
| 33 | 821074.87 | 2247027.64 |
| 34 | 821047.86 | 2247049.22 |
| 35 | 821020.11 | 2247069.84 |
| 36 | 820991.42 | 2247089.64 |
| 37 | 820961.90 | 2247108.52 |
| 38 | 820932.48 | 2247125.94 |
| 39 | 820902.23 | 2247142.44 |
| 40 | 820870.75 | 2247158.21 |
| 41 | 820839.25 | 2247172.64 |
| 42 | 820807.46 | 2247185.89 |
| 43 | 820774.92 | 2247198.13 |
| 44 | 820741.76 | 2247209.30 |
| 45 | 820708.84 | 2247219.12 |
| 46 | 820675.35 | 2247227.85 |
| 47 | 820641.18 | 2247235.50 |
| 48 | 820607.34 | 2247241.84 |
| 49 | 820573.03 | 2247247.04 |
| 50 | 820538.16 | 2247251.09 |
| 51 | 820503.97 | 2247253.84 |
| 52 | 820469.21 | 2247255.43 |
| 53 | 820434.21 | 2247255.81 |
| 54 | 820399.83 | 2247254.98 |
| 55 | 820365.43 | 2247252.94 |
| 56 | 820330.71 | 2247249.67 |
| 57 | 820296.31 | 2247245.21 |
| 58 | 820262.14 | 2247239.57 |
| 59 | 820227.96 | 2247232.68 |
| 60 | 820194.27 | 2247224.67 |

|     |           |            |
|-----|-----------|------------|
| 61  | 820160.94 | 2247215.50 |
| 62  | 820127.53 | 2247205.04 |
| 63  | 820094.90 | 2247193.56 |
| 64  | 820062.87 | 2247181.01 |
| 65  | 820030.70 | 2247167.11 |
| 66  | 819999.40 | 2247152.26 |
| 67  | 819968.82 | 2247136.42 |
| 68  | 819938.50 | 2247119.34 |
| 69  | 819908.79 | 2247101.22 |
| 70  | 819879.94 | 2247082.21 |
| 71  | 819851.40 | 2247061.94 |
| 72  | 819824.00 | 2247041.01 |
| 73  | 819797.43 | 2247019.19 |
| 74  | 819771.13 | 2246996.02 |
| 75  | 819745.82 | 2246972.10 |
| 76  | 819721.51 | 2246947.47 |
| 77  | 819698.19 | 2246922.12 |
| 78  | 819675.68 | 2246895.87 |
| 79  | 819653.83 | 2246868.52 |
| 80  | 819633.13 | 2246840.66 |
| 81  | 819613.38 | 2246812.06 |
| 82  | 819594.77 | 2246782.98 |
| 83  | 819577.15 | 2246753.21 |
| 84  | 819560.51 | 2246722.72 |
| 85  | 819544.99 | 2246691.75 |
| 86  | 819530.42 | 2246659.95 |
| 87  | 819517.13 | 2246628.04 |
| 88  | 819505.70 | 2246597.67 |
| 89  | 819564.58 | 2246617.19 |
| 90  | 819570.34 | 2246598.79 |
| 91  | 819575.58 | 2246579.75 |
| 92  | 819580.16 | 2246560.53 |
| 93  | 819584.05 | 2246541.17 |
| 94  | 819587.27 | 2246521.68 |
| 95  | 819589.81 | 2246502.10 |
| 96  | 819591.67 | 2246482.43 |
| 97  | 819592.83 | 2246462.72 |
| 98  | 819593.31 | 2246442.97 |
| 99  | 819593.10 | 2246423.22 |
| 100 | 819592.20 | 2246403.49 |
| 101 | 819590.61 | 2246383.80 |
| 102 | 819589.42 | 2246373.53 |
| 103 | 819946.23 | 2246331.85 |
| 104 | 819945.72 | 2246328.50 |
| 105 | 819946.23 | 2246331.85 |
| 106 | 819948.33 | 2246345.76 |
| 107 | 819951.55 | 2246362.90 |

|     |           |            |
|-----|-----------|------------|
| 108 | 819955.36 | 2246379.93 |
| 109 | 819959.76 | 2246396.81 |
| 110 | 819964.75 | 2246413.53 |
| 111 | 819970.32 | 2246430.07 |
| 112 | 819976.46 | 2246446.40 |
| 113 | 819983.17 | 2246462.51 |
| 114 | 819990.44 | 2246478.37 |
| 115 | 819998.26 | 2246493.97 |
| 116 | 820006.61 | 2246509.28 |
| 117 | 820015.50 | 2246524.30 |
| 118 | 820024.90 | 2246539.00 |
| 119 | 820034.81 | 2246553.35 |
| 120 | 820045.22 | 2246567.36 |
| 121 | 820056.11 | 2246580.99 |
| 122 | 820067.47 | 2246594.24 |
| 123 | 820079.28 | 2246607.08 |
| 124 | 820091.54 | 2246619.50 |
| 125 | 820104.22 | 2246631.48 |
| 126 | 820117.31 | 2246643.02 |
| 127 | 820130.79 | 2246654.09 |
| 128 | 820144.66 | 2246664.68 |
| 129 | 820158.88 | 2246674.78 |
| 130 | 820173.45 | 2246684.38 |
| 131 | 820188.35 | 2246693.47 |
| 132 | 820203.55 | 2246702.03 |
| 133 | 820219.04 | 2246710.06 |
| 134 | 820234.81 | 2246717.54 |
| 135 | 820250.82 | 2246724.46 |
| 136 | 820267.07 | 2246730.82 |
| 137 | 820283.53 | 2246736.61 |
| 138 | 820300.18 | 2246741.83 |
| 139 | 820317.00 | 2246746.46 |
| 140 | 820333.97 | 2246750.50 |
| 141 | 820351.08 | 2246753.94 |
| 142 | 820368.29 | 2246756.78 |
| 143 | 820385.59 | 2246759.03 |
| 144 | 820402.97 | 2246760.66 |
| 145 | 820420.38 | 2246761.69 |
| 146 | 820437.83 | 2246762.12 |
| 147 | 820455.27 | 2246761.93 |
| 148 | 820472.70 | 2246761.13 |
| 149 | 820490.09 | 2246759.73 |
| 150 | 820507.43 | 2246757.72 |
| 151 | 820524.68 | 2246755.10 |
| 152 | 820541.83 | 2246751.89 |
| 153 | 820558.85 | 2246748.08 |
| 154 | 820575.74 | 2246743.68 |

|     |           |            |
|-----|-----------|------------|
| 155 | 820592.45 | 2246738.69 |
| 156 | 820608.99 | 2246733.12 |
| 157 | 820625.32 | 2246726.97 |
| 158 | 820641.43 | 2246720.26 |
| 159 | 820657.29 | 2246713.00 |
| 160 | 820672.89 | 2246705.18 |
| 161 | 820688.20 | 2246696.82 |
| 162 | 820703.22 | 2246687.94 |
| 163 | 820717.92 | 2246678.53 |
| 164 | 820732.28 | 2246668.62 |
| 165 | 820746.28 | 2246658.22 |
| 166 | 820759.91 | 2246647.33 |
| 167 | 820773.16 | 2246635.97 |
| 168 | 820786.00 | 2246624.15 |
| 169 | 820798.42 | 2246611.90 |
| 170 | 820810.40 | 2246599.22 |
| 171 | 820821.94 | 2246586.13 |
| 172 | 820833.01 | 2246572.64 |
| 173 | 820843.60 | 2246558.78 |
| 174 | 820853.71 | 2246544.55 |
| 175 | 820863.31 | 2246529.99 |
| 176 | 820872.39 | 2246515.09 |
| 177 | 820880.95 | 2246499.89 |
| 178 | 820888.98 | 2246484.39 |
| 179 | 820896.46 | 2246468.63 |
| 180 | 820903.38 | 2246452.62 |
| 181 | 820909.75 | 2246436.37 |
| 182 | 820915.54 | 2246419.91 |
| 183 | 820920.75 | 2246403.26 |
| 184 | 820925.38 | 2246386.44 |
| 185 | 820929.42 | 2246369.46 |
| 186 | 820932.86 | 2246352.36 |
| 187 | 820935.71 | 2246335.14 |
| 188 | 820937.95 | 2246317.84 |
| 189 | 820939.59 | 2246300.47 |
| 190 | 820940.62 | 2246283.05 |
| 191 | 820941.04 | 2246265.61 |
| 192 | 820940.85 | 2246248.16 |
| 193 | 820940.05 | 2246230.73 |
| 194 | 820938.86 | 2246215.90 |
| 195 | 820938.65 | 2246213.34 |
| 196 | 820936.64 | 2246196.01 |
| 197 | 820934.03 | 2246178.76 |
| 198 | 820930.81 | 2246161.61 |
| 199 | 820927.00 | 2246144.58 |
| 200 | 820922.60 | 2246127.70 |
| 201 | 820917.61 | 2246110.98 |



|     |           |            |
|-----|-----------|------------|
| 202 | 820912.04 | 2246094.45 |
| 203 | 820905.90 | 2246078.12 |
| 204 | 820899.19 | 2246062.01 |
| 205 | 820891.92 | 2246046.15 |
| 206 | 820884.10 | 2246030.55 |
| 207 | 820875.75 | 2246015.23 |
| 208 | 820866.86 | 2246000.22 |
| 209 | 820857.46 | 2245985.52 |
| 210 | 820847.54 | 2245971.16 |
| 211 | 820837.14 | 2245957.16 |
| 212 | 820826.25 | 2245943.52 |
| 213 | 820814.89 | 2245930.28 |
| 214 | 820803.08 | 2245917.44 |
| 215 | 820790.82 | 2245905.02 |
| 216 | 820778.14 | 2245893.03 |
| 217 | 820765.05 | 2245881.50 |
| 218 | 820751.57 | 2245870.43 |
| 219 | 820737.70 | 2245859.83 |
| 220 | 820723.48 | 2245849.73 |
| 221 | 820708.91 | 2245840.13 |
| 222 | 820694.01 | 2245831.04 |
| 223 | 820678.81 | 2245822.48 |
| 224 | 820663.32 | 2245814.46 |
| 225 | 820647.55 | 2245806.98 |
| 226 | 820631.54 | 2245800.05 |
| 227 | 820615.29 | 2245793.69 |
| 228 | 820598.83 | 2245787.90 |
| 229 | 820582.18 | 2245782.69 |
| 230 | 820565.36 | 2245778.06 |
| 231 | 820548.39 | 2245774.02 |
| 232 | 820531.28 | 2245770.57 |
| 233 | 820514.07 | 2245767.73 |
| 234 | 820496.76 | 2245765.49 |
| 235 | 820479.39 | 2245763.85 |
| 236 | 820461.97 | 2245762.82 |
| 237 | 820444.53 | 2245762.40 |
| 238 | 820427.08 | 2245762.58 |
| 239 | 820409.65 | 2245763.38 |
| 240 | 820392.26 | 2245764.79 |
| 241 | 820374.93 | 2245766.80 |
| 242 | 820362.87 | 2245768.62 |
| 243 | 820357.68 | 2245769.41 |
| 244 | 820340.53 | 2245772.62 |
| 245 | 820323.50 | 2245776.43 |
| 246 | 820306.62 | 2245780.84 |
| 247 | 820289.90 | 2245785.83 |
| 248 | 820273.37 | 2245791.40 |

|     |           |            |
|-----|-----------|------------|
| 249 | 820257.04 | 2245797.54 |
| 250 | 820240.93 | 2245804.25 |
| 251 | 820225.07 | 2245811.52 |
| 252 | 820209.47 | 2245819.33 |
| 253 | 820194.15 | 2245827.69 |
| 254 | 820179.14 | 2245836.58 |
| 255 | 820164.44 | 2245845.98 |
| 256 | 820150.08 | 2245855.89 |
| 257 | 820136.08 | 2245866.30 |
| 258 | 820122.44 | 2245877.19 |
| 259 | 820109.20 | 2245888.55 |
| 260 | 820096.36 | 2245900.36 |
| 261 | 820092.05 | 2245904.61 |
| 262 | 819533.07 | 2246185.29 |
| 263 | 819528.86 | 2246176.88 |
| 264 | 819519.40 | 2246159.54 |
| 265 | 819509.34 | 2246142.54 |
| 266 | 819498.69 | 2246125.91 |
| 267 | 819487.47 | 2246109.65 |
| 268 | 819475.69 | 2246093.80 |
| 269 | 819464.16 | 2246079.36 |
| 270 | 819470.29 | 2246048.93 |
| 271 | 819478.37 | 2246014.98 |
| 272 | 819487.61 | 2245981.40 |
| 273 | 819497.95 | 2245948.35 |
| 274 | 819509.50 | 2245915.52 |
| 275 | 819522.05 | 2245883.47 |
| 276 | 819535.75 | 2245851.78 |
| 277 | 819550.81 | 2245820.05 |
| 278 | 819566.76 | 2245789.24 |
| 279 | 819583.73 | 2245759.10 |
| 280 | 819601.94 | 2245729.24 |
| 281 | 819620.91 | 2245700.45 |
| 282 | 819640.86 | 2245672.36 |
| 283 | 819661.87 | 2245644.87 |
| 284 | 819683.98 | 2245617.93 |
| 285 | 819707.08 | 2245591.71 |
| 286 | 819730.77 | 2245566.64 |
| 287 | 819755.51 | 2245542.23 |
| 288 | 819781.05 | 2245518.73 |
| 289 | 819807.24 | 2245496.27 |
| 290 | 819834.57 | 2245474.45 |
| 291 | 819862.34 | 2245453.80 |
| 292 | 819890.88 | 2245434.10 |
| 293 | 819920.04 | 2245415.44 |
| 294 | 819949.82 | 2245397.82 |
| 295 | 819980.39 | 2245381.14 |

|                          |           |            |
|--------------------------|-----------|------------|
| 296                      | 820011.72 | 2245365.44 |
| 297                      | 820042.99 | 2245351.11 |
| 298                      | 820074.79 | 2245337.86 |
| 299                      | 820107.62 | 2245325.51 |
| 300                      | 820140.28 | 2245314.51 |
| 301                      | 820173.69 | 2245304.54 |
| 302                      | 820207.55 | 2245295.71 |
| 303                      | 820240.87 | 2245288.25 |
| 304                      | 820274.98 | 2245281.86 |
| 305                      | 820309.53 | 2245276.62 |
| 306                      | 820343.83 | 2245272.64 |
| 307                      | 820378.46 | 2245269.85 |
| 308                      | 820413.24 | 2245268.26 |
| 309                      | 820448.13 | 2245267.88 |
| 310                      | 820482.40 | 2245268.71 |
| 311                      | 820517.21 | 2245270.77 |
| 312                      | 820551.68 | 2245274.02 |
| 313                      | 820586.09 | 2245278.48 |
| 314                      | 820620.29 | 2245284.13 |
| 315                      | 820654.25 | 2245290.97 |
| 316                      | 820688.19 | 2245299.04 |
| 317                      | 820721.68 | 2245308.26 |
| 318                      | 820754.69 | 2245318.59 |
| 319                      | 820787.36 | 2245330.09 |
| 320                      | 820819.94 | 2245342.85 |
| 321                      | 820851.62 | 2245356.55 |
| 322                      | 820882.80 | 2245371.34 |
| 323                      | 820913.60 | 2245387.30 |
| 324                      | 820944.11 | 2245404.48 |
| 325                      | 820973.56 | 2245422.45 |
| 326                      | 821002.48 | 2245441.50 |
| 327                      | 821030.89 | 2245461.68 |
| 328                      | 821058.20 | 2245482.56 |
| 329                      | 821085.23 | 2245504.75 |
| 330                      | 821111.51 | 2245527.91 |
| 331                      | 821136.41 | 2245551.43 |
| 332                      | 821160.78 | 2245576.14 |
| 1                        | 821175.98 | 2245592.67 |
| Сектор 4.4.3             |           |            |
| Набс от 61,3 м до 65,7 м |           |            |
| 1                        | 821422.51 | 2245135.53 |
| 2                        | 821175.98 | 2245592.67 |
| 3                        | 821160.78 | 2245576.14 |
| 4                        | 821136.41 | 2245551.43 |
| 5                        | 821111.51 | 2245527.91 |
| 6                        | 821085.23 | 2245504.75 |
| 7                        | 821058.20 | 2245482.56 |

|    |           |            |
|----|-----------|------------|
| 8  | 821030.89 | 2245461.68 |
| 9  | 821002.48 | 2245441.50 |
| 10 | 820973.56 | 2245422.45 |
| 11 | 820944.11 | 2245404.48 |
| 12 | 820913.60 | 2245387.30 |
| 13 | 820882.80 | 2245371.34 |
| 14 | 820851.62 | 2245356.55 |
| 15 | 820819.94 | 2245342.85 |
| 16 | 820787.36 | 2245330.09 |
| 17 | 820754.69 | 2245318.59 |
| 18 | 820721.68 | 2245308.26 |
| 19 | 820688.19 | 2245299.04 |
| 20 | 820654.25 | 2245290.97 |
| 21 | 820620.29 | 2245284.13 |
| 22 | 820586.09 | 2245278.48 |
| 23 | 820551.68 | 2245274.02 |
| 24 | 820517.21 | 2245270.77 |
| 25 | 820482.40 | 2245268.71 |
| 26 | 820448.13 | 2245267.88 |
| 27 | 820413.24 | 2245268.26 |
| 28 | 820378.46 | 2245269.85 |
| 29 | 820343.83 | 2245272.64 |
| 30 | 820309.53 | 2245276.62 |
| 31 | 820274.98 | 2245281.86 |
| 32 | 820240.87 | 2245288.25 |
| 33 | 820207.55 | 2245295.71 |
| 34 | 820173.69 | 2245304.54 |
| 35 | 820140.28 | 2245314.51 |
| 36 | 820107.62 | 2245325.51 |
| 37 | 820074.79 | 2245337.86 |
| 38 | 820042.99 | 2245351.11 |
| 39 | 820011.72 | 2245365.44 |
| 40 | 819980.39 | 2245381.14 |
| 41 | 819949.82 | 2245397.82 |
| 42 | 819920.04 | 2245415.44 |
| 43 | 819890.88 | 2245434.10 |
| 44 | 819862.34 | 2245453.80 |
| 45 | 819834.57 | 2245474.45 |
| 46 | 819807.24 | 2245496.27 |
| 47 | 819781.05 | 2245518.73 |
| 48 | 819755.51 | 2245542.23 |
| 49 | 819730.77 | 2245566.64 |
| 50 | 819707.08 | 2245591.71 |
| 51 | 819683.98 | 2245617.93 |
| 52 | 819661.87 | 2245644.87 |
| 53 | 819640.86 | 2245672.36 |
| 54 | 819620.91 | 2245700.45 |

|     |           |            |
|-----|-----------|------------|
| 55  | 819601.94 | 2245729.24 |
| 56  | 819583.73 | 2245759.10 |
| 57  | 819566.76 | 2245789.24 |
| 58  | 819550.81 | 2245820.05 |
| 59  | 819535.75 | 2245851.78 |
| 60  | 819522.05 | 2245883.47 |
| 61  | 819509.50 | 2245915.52 |
| 62  | 819497.95 | 2245948.35 |
| 63  | 819487.61 | 2245981.40 |
| 64  | 819478.37 | 2246014.98 |
| 65  | 819470.29 | 2246048.93 |
| 66  | 819464.16 | 2246079.36 |
| 67  | 819463.37 | 2246078.37 |
| 68  | 819450.51 | 2246063.37 |
| 69  | 819437.14 | 2246048.84 |
| 70  | 819423.26 | 2246034.78 |
| 71  | 819408.91 | 2246021.21 |
| 72  | 819394.09 | 2246008.16 |
| 73  | 819378.46 | 2245995.34 |
| 74  | 819027.47 | 2246439.17 |
| 75  | 819505.70 | 2246597.67 |
| 76  | 819517.13 | 2246628.04 |
| 77  | 819530.42 | 2246659.95 |
| 78  | 819544.99 | 2246691.75 |
| 79  | 819560.51 | 2246722.72 |
| 80  | 819577.15 | 2246753.21 |
| 81  | 819594.77 | 2246782.98 |
| 82  | 819613.38 | 2246812.06 |
| 83  | 819633.13 | 2246840.66 |
| 84  | 819653.83 | 2246868.52 |
| 85  | 819675.68 | 2246895.87 |
| 86  | 819698.19 | 2246922.12 |
| 87  | 819721.51 | 2246947.47 |
| 88  | 819745.82 | 2246972.10 |
| 89  | 819771.13 | 2246996.02 |
| 90  | 819797.43 | 2247019.19 |
| 91  | 819824.00 | 2247041.01 |
| 92  | 819851.40 | 2247061.94 |
| 93  | 819879.94 | 2247082.21 |
| 94  | 819908.79 | 2247101.22 |
| 95  | 819938.50 | 2247119.34 |
| 96  | 819968.82 | 2247136.42 |
| 97  | 819999.40 | 2247152.26 |
| 98  | 820030.70 | 2247167.11 |
| 99  | 820062.87 | 2247181.01 |
| 100 | 820094.90 | 2247193.56 |
| 101 | 820127.53 | 2247205.04 |

|     |           |            |
|-----|-----------|------------|
| 102 | 820160.94 | 2247215.50 |
| 103 | 820194.27 | 2247224.67 |
| 104 | 820227.96 | 2247232.68 |
| 105 | 820262.14 | 2247239.57 |
| 106 | 820296.31 | 2247245.21 |
| 107 | 820330.71 | 2247249.67 |
| 108 | 820365.43 | 2247252.94 |
| 109 | 820399.83 | 2247254.98 |
| 110 | 820434.21 | 2247255.81 |
| 111 | 820469.21 | 2247255.43 |
| 112 | 820503.97 | 2247253.84 |
| 113 | 820538.16 | 2247251.09 |
| 114 | 820573.03 | 2247247.04 |
| 115 | 820607.34 | 2247241.84 |
| 116 | 820641.18 | 2247235.50 |
| 117 | 820675.35 | 2247227.85 |
| 118 | 820708.84 | 2247219.12 |
| 119 | 820741.76 | 2247209.30 |
| 120 | 820774.92 | 2247198.13 |
| 121 | 820807.46 | 2247185.89 |
| 122 | 820839.25 | 2247172.64 |
| 123 | 820870.75 | 2247158.21 |
| 124 | 820902.23 | 2247142.44 |
| 125 | 820932.48 | 2247125.94 |
| 126 | 820961.90 | 2247108.52 |
| 127 | 820991.42 | 2247089.64 |
| 128 | 821020.11 | 2247069.84 |
| 129 | 821047.86 | 2247049.22 |
| 130 | 821074.87 | 2247027.64 |
| 131 | 821101.35 | 2247004.93 |
| 132 | 821126.81 | 2246981.52 |
| 133 | 821151.45 | 2246957.20 |
| 134 | 821175.52 | 2246931.75 |
| 135 | 821198.38 | 2246905.81 |
| 136 | 821220.35 | 2246879.04 |
| 137 | 821241.50 | 2246851.37 |
| 138 | 821261.42 | 2246823.33 |
| 139 | 821280.43 | 2246794.48 |
| 140 | 821298.63 | 2246764.65 |
| 141 | 821315.76 | 2246734.22 |
| 142 | 821331.62 | 2246703.61 |
| 143 | 821346.35 | 2246672.57 |
| 144 | 821360.25 | 2246640.44 |
| 145 | 821373.03 | 2246607.80 |
| 146 | 821384.43 | 2246575.41 |
| 147 | 821394.77 | 2246542.39 |
| 148 | 821404.07 | 2246508.60 |

|     |           |            |
|-----|-----------|------------|
| 149 | 821412.05 | 2246475.07 |
| 150 | 821418.83 | 2246441.43 |
| 151 | 821424.56 | 2246406.71 |
| 152 | 821429.03 | 2246372.26 |
| 153 | 821432.26 | 2246338.03 |
| 154 | 821434.32 | 2246303.14 |
| 155 | 821435.16 | 2246268.76 |
| 156 | 821434.78 | 2246233.92 |
| 157 | 821433.20 | 2246199.12 |
| 158 | 821430.43 | 2246164.85 |
| 159 | 821426.41 | 2246130.17 |
| 160 | 821421.27 | 2246096.23 |
| 161 | 821934.57 | 2246217.92 |
| 162 | 821934.66 | 2246219.84 |
| 163 | 821935.22 | 2246272.12 |
| 164 | 821933.97 | 2246323.99 |
| 165 | 821930.87 | 2246376.28 |
| 166 | 821926.00 | 2246427.90 |
| 167 | 821919.29 | 2246479.65 |
| 168 | 821910.71 | 2246531.56 |
| 169 | 821900.49 | 2246582.34 |
| 170 | 821888.46 | 2246632.88 |
| 171 | 821874.53 | 2246683.48 |
| 172 | 821858.98 | 2246733.14 |
| 173 | 821841.78 | 2246782.03 |
| 174 | 821822.63 | 2246830.90 |
| 175 | 821801.82 | 2246879.04 |
| 176 | 821779.60 | 2246925.86 |
| 177 | 821755.70 | 2246971.98 |
| 178 | 821730.01 | 2247017.60 |
| 179 | 821702.73 | 2247062.33 |
| 180 | 821674.11 | 2247105.75 |
| 181 | 821644.07 | 2247148.04 |
| 182 | 821612.32 | 2247189.58 |
| 183 | 821579.27 | 2247229.83 |
| 184 | 821544.87 | 2247268.87 |
| 185 | 821508.83 | 2247307.00 |
| 186 | 821471.75 | 2247343.59 |
| 187 | 821433.45 | 2247378.82 |
| 188 | 821393.74 | 2247412.87 |
| 189 | 821353.07 | 2247445.35 |
| 190 | 821311.30 | 2247476.39 |
| 191 | 821268.25 | 2247506.10 |
| 192 | 821224.07 | 2247534.37 |
| 193 | 821179.59 | 2247560.70 |
| 194 | 821134.00 | 2247585.56 |
| 195 | 821086.95 | 2247609.14 |

|     |           |            |
|-----|-----------|------------|
| 196 | 821039.57 | 2247630.85 |
| 197 | 820991.66 | 2247650.80 |
| 198 | 820942.80 | 2247669.18 |
| 199 | 820893.09 | 2247685.93 |
| 200 | 820843.45 | 2247700.74 |
| 201 | 820793.07 | 2247713.87 |
| 202 | 820741.87 | 2247725.34 |
| 203 | 820690.85 | 2247734.90 |
| 204 | 820639.30 | 2247742.71 |
| 205 | 820587.10 | 2247748.76 |
| 206 | 820535.50 | 2247752.93 |
| 207 | 820483.32 | 2247755.31 |
| 208 | 820430.86 | 2247755.87 |
| 209 | 820379.02 | 2247754.62 |
| 210 | 820327.18 | 2247751.55 |
| 211 | 820275.11 | 2247746.64 |
| 212 | 820223.40 | 2247739.95 |
| 213 | 820171.99 | 2247731.45 |
| 214 | 820120.72 | 2247721.13 |
| 215 | 820070.05 | 2247709.07 |
| 216 | 820019.88 | 2247695.27 |
| 217 | 819969.82 | 2247679.60 |
| 218 | 819920.72 | 2247662.32 |
| 219 | 819872.43 | 2247643.41 |
| 220 | 819824.27 | 2247622.59 |
| 221 | 819777.20 | 2247600.25 |
| 222 | 819731.09 | 2247576.37 |
| 223 | 819685.56 | 2247550.74 |
| 224 | 819640.96 | 2247523.53 |
| 225 | 819597.55 | 2247494.92 |
| 226 | 819554.78 | 2247464.55 |
| 227 | 819513.50 | 2247433.01 |
| 228 | 819473.42 | 2247400.11 |
| 229 | 819434.04 | 2247365.40 |
| 230 | 819396.06 | 2247329.51 |
| 231 | 819359.50 | 2247292.46 |
| 232 | 819324.32 | 2247254.24 |
| 233 | 819290.45 | 2247214.74 |
| 234 | 819257.72 | 2247173.76 |
| 235 | 819226.62 | 2247131.91 |
| 236 | 819196.96 | 2247088.95 |
| 237 | 819168.91 | 2247045.14 |
| 238 | 819142.42 | 2247000.36 |
| 239 | 819117.41 | 2246954.54 |
| 240 | 819094.07 | 2246907.96 |
| 241 | 819072.24 | 2246860.30 |
| 242 | 819052.23 | 2246812.29 |

|     |           |            |
|-----|-----------|------------|
| 243 | 819033.97 | 2246763.77 |
| 244 | 819017.16 | 2246713.84 |
| 245 | 819002.31 | 2246664.11 |
| 246 | 818989.21 | 2246613.86 |
| 247 | 818977.73 | 2246562.60 |
| 248 | 818968.12 | 2246511.35 |
| 249 | 818960.28 | 2246459.63 |
| 250 | 818954.31 | 2246408.23 |
| 251 | 818950.14 | 2246356.51 |
| 252 | 818947.75 | 2246304.28 |
| 253 | 818947.18 | 2246251.58 |
| 254 | 818948.44 | 2246199.43 |
| 255 | 818951.48 | 2246147.91 |
| 256 | 818956.38 | 2246095.90 |
| 257 | 818963.10 | 2246044.03 |
| 258 | 818971.58 | 2245992.69 |
| 259 | 818981.85 | 2245941.71 |
| 260 | 818993.96 | 2245890.78 |
| 261 | 819007.83 | 2245840.35 |
| 262 | 819023.39 | 2245790.65 |
| 263 | 819040.73 | 2245741.37 |
| 264 | 819059.64 | 2245693.06 |
| 265 | 819080.28 | 2245645.33 |
| 266 | 819102.82 | 2245597.83 |
| 267 | 819126.79 | 2245551.54 |
| 268 | 819152.32 | 2245506.20 |
| 269 | 819179.61 | 2245461.44 |
| 270 | 819208.20 | 2245418.05 |
| 271 | 819238.26 | 2245375.73 |
| 272 | 819269.87 | 2245334.36 |
| 273 | 819303.05 | 2245293.94 |
| 274 | 819337.68 | 2245254.63 |
| 275 | 819373.38 | 2245216.87 |
| 276 | 819410.54 | 2245180.20 |
| 277 | 819448.91 | 2245144.89 |
| 278 | 819488.37 | 2245111.05 |
| 279 | 819529.32 | 2245078.34 |
| 280 | 819571.09 | 2245047.29 |
| 281 | 819614.02 | 2245017.66 |
| 282 | 819657.88 | 2244989.59 |
| 283 | 819702.70 | 2244963.07 |
| 284 | 819748.58 | 2244938.04 |
| 285 | 819795.49 | 2244914.53 |
| 286 | 819842.63 | 2244892.92 |
| 287 | 819890.57 | 2244872.96 |
| 288 | 819939.73 | 2244854.46 |
| 289 | 819988.94 | 2244837.88 |

|                          |           |            |
|--------------------------|-----------|------------|
| 290                      | 820039.07 | 2244822.92 |
| 291                      | 820089.80 | 2244809.69 |
| 292                      | 820140.19 | 2244798.41 |
| 293                      | 820191.46 | 2244788.81 |
| 294                      | 820243.23 | 2244780.96 |
| 295                      | 820294.89 | 2244774.97 |
| 296                      | 820346.93 | 2244770.76 |
| 297                      | 820399.14 | 2244768.38 |
| 298                      | 820451.48 | 2244767.82 |
| 299                      | 820503.22 | 2244769.07 |
| 300                      | 820555.43 | 2244772.16 |
| 301                      | 820607.27 | 2244777.04 |
| 302                      | 820659.02 | 2244783.75 |
| 303                      | 820710.44 | 2244792.25 |
| 304                      | 820761.50 | 2244802.53 |
| 305                      | 820812.43 | 2244814.65 |
| 306                      | 820862.76 | 2244828.50 |
| 307                      | 820912.43 | 2244844.05 |
| 308                      | 820961.57 | 2244861.34 |
| 309                      | 821010.38 | 2244880.45 |
| 310                      | 821058.08 | 2244901.08 |
| 311                      | 821105.03 | 2244923.36 |
| 312                      | 821151.35 | 2244947.35 |
| 313                      | 821197.06 | 2244973.10 |
| 314                      | 821241.41 | 2245000.15 |
| 315                      | 821284.90 | 2245028.82 |
| 316                      | 821327.54 | 2245059.10 |
| 317                      | 821368.73 | 2245090.58 |
| 318                      | 821409.25 | 2245123.84 |
| 1                        | 821422.51 | 2245135.53 |
| Сектор 4.4.4             |           |            |
| Набс от 65,7 м до 70,0 м |           |            |
| 1                        | 822233.28 | 2245794.05 |
| 2                        | 822374.12 | 2245772.59 |
| 3                        | 822379.32 | 2245792.53 |
| 4                        | 822394.50 | 2245860.38 |
| 5                        | 822407.32 | 2245928.81 |
| 6                        | 822417.75 | 2245997.69 |
| 7                        | 822425.79 | 2246067.02 |
| 8                        | 822431.36 | 2246136.11 |
| 9                        | 822434.54 | 2246205.76 |
| 10                       | 822435.29 | 2246275.48 |
| 11                       | 822433.61 | 2246344.84 |
| 12                       | 822429.48 | 2246414.53 |
| 13                       | 822422.98 | 2246483.53 |
| 14                       | 822414.02 | 2246552.59 |
| 15                       | 822402.60 | 2246621.70 |

|    |           |            |
|----|-----------|------------|
| 16 | 822388.92 | 2246689.62 |
| 17 | 822372.84 | 2246757.16 |
| 18 | 822354.29 | 2246824.57 |
| 19 | 822333.53 | 2246890.87 |
| 20 | 822310.52 | 2246956.25 |
| 21 | 822285.01 | 2247021.37 |
| 22 | 822257.28 | 2247085.50 |
| 23 | 822227.57 | 2247148.12 |
| 24 | 822195.64 | 2247209.74 |
| 25 | 822161.39 | 2247270.55 |
| 26 | 822125.02 | 2247330.17 |
| 27 | 822086.79 | 2247388.18 |
| 28 | 822046.64 | 2247444.71 |
| 29 | 822004.30 | 2247500.12 |
| 30 | 821960.17 | 2247553.86 |
| 31 | 821914.22 | 2247606.00 |
| 32 | 821866.21 | 2247656.79 |
| 33 | 821816.69 | 2247705.65 |
| 34 | 821765.54 | 2247752.70 |
| 35 | 821712.60 | 2247798.11 |
| 36 | 821658.28 | 2247841.49 |
| 37 | 821602.50 | 2247882.93 |
| 38 | 821545.09 | 2247922.56 |
| 39 | 821486.23 | 2247960.22 |
| 40 | 821426.70 | 2247995.45 |
| 41 | 821365.77 | 2248028.68 |
| 42 | 821303.15 | 2248060.06 |
| 43 | 821239.89 | 2248089.05 |
| 44 | 821175.87 | 2248115.71 |
| 45 | 821110.68 | 2248140.24 |
| 46 | 821044.42 | 2248162.55 |
| 47 | 820978.05 | 2248182.36 |
| 48 | 820910.79 | 2248199.90 |
| 49 | 820842.56 | 2248215.17 |
| 50 | 820774.36 | 2248227.95 |
| 51 | 820705.57 | 2248238.37 |
| 52 | 820636.04 | 2248246.44 |
| 53 | 820567.02 | 2248252.01 |
| 54 | 820497.43 | 2248255.19 |
| 55 | 820427.52 | 2248255.94 |
| 56 | 820358.20 | 2248254.26 |
| 57 | 820288.94 | 2248250.17 |
| 58 | 820219.51 | 2248243.62 |
| 59 | 820150.50 | 2248234.68 |
| 60 | 820081.84 | 2248223.33 |
| 61 | 820013.48 | 2248209.57 |
| 62 | 819945.83 | 2248193.47 |

|     |           |            |
|-----|-----------|------------|
| 63  | 819878.81 | 2248175.03 |
| 64  | 819812.12 | 2248154.15 |
| 65  | 819746.53 | 2248131.08 |
| 66  | 819682.00 | 2248105.81 |
| 67  | 819617.84 | 2248078.07 |
| 68  | 819554.99 | 2248048.25 |
| 69  | 819493.37 | 2248016.33 |
| 70  | 819432.63 | 2247982.13 |
| 71  | 819373.14 | 2247945.84 |
| 72  | 819315.15 | 2247907.63 |
| 73  | 819258.16 | 2247867.16 |
| 74  | 819203.00 | 2247825.01 |
| 75  | 819149.41 | 2247781.02 |
| 76  | 819096.94 | 2247734.78 |
| 77  | 819046.30 | 2247686.92 |
| 78  | 818997.48 | 2247637.46 |
| 79  | 818950.46 | 2247586.36 |
| 80  | 818905.23 | 2247533.61 |
| 81  | 818861.61 | 2247479.00 |
| 82  | 818820.11 | 2247423.16 |
| 83  | 818780.53 | 2247365.84 |
| 84  | 818743.06 | 2247307.29 |
| 85  | 818707.68 | 2247247.50 |
| 86  | 818674.32 | 2247186.36 |
| 87  | 818643.15 | 2247124.16 |
| 88  | 818614.05 | 2247060.66 |
| 89  | 818587.34 | 2246996.55 |
| 90  | 818562.93 | 2246931.67 |
| 91  | 818540.54 | 2246865.21 |
| 92  | 818520.70 | 2246798.74 |
| 93  | 818503.19 | 2246731.59 |
| 94  | 818487.90 | 2246663.31 |
| 95  | 818475.08 | 2246594.91 |
| 96  | 818464.62 | 2246525.96 |
| 97  | 818456.64 | 2246457.19 |
| 98  | 818451.06 | 2246388.05 |
| 99  | 818447.87 | 2246318.40 |
| 100 | 818447.12 | 2246248.27 |
| 101 | 818448.79 | 2246178.67 |
| 102 | 818452.87 | 2246109.71 |
| 103 | 818459.40 | 2246040.34 |
| 104 | 818468.37 | 2245971.12 |
| 105 | 818479.70 | 2245902.56 |
| 106 | 818493.40 | 2245834.48 |
| 107 | 818509.55 | 2245766.58 |
| 108 | 818528.06 | 2245699.31 |
| 109 | 818548.83 | 2245632.96 |



|     |           |            |
|-----|-----------|------------|
| 110 | 818571.95 | 2245567.23 |
| 111 | 818597.23 | 2245502.65 |
| 112 | 818624.80 | 2245438.88 |
| 113 | 818654.82 | 2245375.62 |
| 114 | 818686.82 | 2245313.84 |
| 115 | 818720.91 | 2245253.30 |
| 116 | 818757.29 | 2245193.65 |
| 117 | 818795.50 | 2245135.66 |
| 118 | 818835.67 | 2245079.10 |
| 119 | 818877.87 | 2245023.85 |
| 120 | 818922.13 | 2244969.95 |
| 121 | 818968.29 | 2244917.55 |
| 122 | 819015.98 | 2244867.09 |
| 123 | 819065.57 | 2244818.16 |
| 124 | 819116.78 | 2244771.04 |
| 125 | 819169.50 | 2244725.82 |
| 126 | 819224.07 | 2244682.24 |
| 127 | 819279.85 | 2244640.77 |
| 128 | 819337.16 | 2244601.22 |
| 129 | 819395.73 | 2244563.73 |
| 130 | 819455.57 | 2244528.32 |
| 131 | 819516.77 | 2244494.93 |
| 132 | 819579.26 | 2244463.62 |
| 133 | 819642.28 | 2244434.73 |
| 134 | 819706.35 | 2244408.05 |
| 135 | 819771.85 | 2244383.40 |
| 136 | 819837.60 | 2244361.26 |
| 137 | 819904.44 | 2244341.31 |
| 138 | 819972.04 | 2244323.68 |
| 139 | 820039.50 | 2244308.57 |
| 140 | 820107.94 | 2244295.75 |
| 141 | 820176.94 | 2244285.30 |
| 142 | 820245.95 | 2244277.29 |
| 143 | 820315.39 | 2244271.68 |
| 144 | 820385.03 | 2244268.50 |
| 145 | 820454.82 | 2244267.75 |
| 146 | 820524.05 | 2244269.42 |
| 147 | 820593.65 | 2244273.55 |
| 148 | 820662.87 | 2244280.06 |
| 149 | 820731.95 | 2244289.02 |
| 150 | 820800.58 | 2244300.36 |
| 151 | 820868.75 | 2244314.09 |
| 152 | 820936.67 | 2244330.25 |
| 153 | 821003.83 | 2244348.73 |
| 154 | 821070.16 | 2244369.50 |
| 155 | 821135.77 | 2244392.59 |
| 156 | 821200.82 | 2244418.06 |

|     |           |            |
|-----|-----------|------------|
| 157 | 821264.54 | 2244445.61 |
| 158 | 821327.26 | 2244475.38 |
| 159 | 821389.09 | 2244507.41 |
| 160 | 821450.01 | 2244541.72 |
| 161 | 821509.26 | 2244577.86 |
| 162 | 821567.33 | 2244616.13 |
| 163 | 821624.20 | 2244656.52 |
| 164 | 821664.31 | 2244687.17 |
| 165 | 821422.51 | 2245135.53 |
| 166 | 821409.25 | 2245123.84 |
| 167 | 821368.73 | 2245090.58 |
| 168 | 821327.54 | 2245059.10 |
| 169 | 821284.90 | 2245028.82 |
| 170 | 821241.41 | 2245000.15 |
| 171 | 821197.06 | 2244973.10 |
| 172 | 821151.35 | 2244947.35 |
| 173 | 821105.03 | 2244923.36 |
| 174 | 821058.08 | 2244901.08 |
| 175 | 821010.38 | 2244880.45 |
| 176 | 820961.57 | 2244861.34 |
| 177 | 820912.43 | 2244844.05 |
| 178 | 820862.76 | 2244828.50 |
| 179 | 820812.43 | 2244814.65 |
| 180 | 820761.50 | 2244802.53 |
| 181 | 820710.44 | 2244792.25 |
| 182 | 820659.02 | 2244783.75 |
| 183 | 820607.27 | 2244777.04 |
| 184 | 820555.43 | 2244772.16 |
| 185 | 820503.22 | 2244769.07 |
| 186 | 820451.48 | 2244767.82 |
| 187 | 820399.14 | 2244768.38 |
| 188 | 820346.93 | 2244770.76 |
| 189 | 820294.89 | 2244774.97 |
| 190 | 820243.23 | 2244780.96 |
| 191 | 820191.46 | 2244788.81 |
| 192 | 820140.19 | 2244798.41 |
| 193 | 820089.80 | 2244809.69 |
| 194 | 820039.07 | 2244822.92 |
| 195 | 819988.94 | 2244837.88 |
| 196 | 819939.73 | 2244854.46 |
| 197 | 819890.57 | 2244872.96 |
| 198 | 819842.63 | 2244892.92 |
| 199 | 819795.49 | 2244914.53 |
| 200 | 819748.58 | 2244938.04 |
| 201 | 819702.70 | 2244963.07 |
| 202 | 819657.88 | 2244989.59 |
| 203 | 819614.02 | 2245017.66 |

|     |           |            |
|-----|-----------|------------|
| 204 | 819571.09 | 2245047.29 |
| 205 | 819529.32 | 2245078.34 |
| 206 | 819488.37 | 2245111.05 |
| 207 | 819448.91 | 2245144.89 |
| 208 | 819410.54 | 2245180.20 |
| 209 | 819373.38 | 2245216.87 |
| 210 | 819337.68 | 2245254.63 |
| 211 | 819303.05 | 2245293.94 |
| 212 | 819269.87 | 2245334.36 |
| 213 | 819238.26 | 2245375.73 |
| 214 | 819208.20 | 2245418.05 |
| 215 | 819179.61 | 2245461.44 |
| 216 | 819152.32 | 2245506.20 |
| 217 | 819126.79 | 2245551.54 |
| 218 | 819102.82 | 2245597.83 |
| 219 | 819080.28 | 2245645.33 |
| 220 | 819059.64 | 2245693.06 |
| 221 | 819040.73 | 2245741.37 |
| 222 | 819023.39 | 2245790.65 |
| 223 | 819007.83 | 2245840.35 |
| 224 | 818998.54 | 2245874.14 |
| 225 | 818993.96 | 2245890.78 |
| 226 | 818981.85 | 2245941.71 |
| 227 | 818971.58 | 2245992.69 |
| 228 | 818963.10 | 2246044.03 |
| 229 | 818956.38 | 2246095.90 |
| 230 | 818951.48 | 2246147.91 |
| 231 | 818948.44 | 2246199.43 |
| 232 | 818947.18 | 2246251.58 |
| 233 | 818947.75 | 2246304.28 |
| 234 | 818950.14 | 2246356.51 |
| 235 | 818954.31 | 2246408.23 |
| 236 | 818960.28 | 2246459.63 |
| 237 | 818968.12 | 2246511.35 |
| 238 | 818977.73 | 2246562.60 |
| 239 | 818989.21 | 2246613.86 |
| 240 | 819002.31 | 2246664.11 |
| 241 | 819017.16 | 2246713.84 |
| 242 | 819033.97 | 2246763.77 |
| 243 | 819052.23 | 2246812.29 |
| 244 | 819072.24 | 2246860.30 |
| 245 | 819094.07 | 2246907.96 |
| 246 | 819117.41 | 2246954.54 |
| 247 | 819138.90 | 2246993.91 |
| 248 | 819142.42 | 2247000.36 |
| 249 | 819168.91 | 2247045.14 |
| 250 | 819196.96 | 2247088.95 |

|     |           |            |
|-----|-----------|------------|
| 251 | 819226.62 | 2247131.91 |
| 252 | 819257.72 | 2247173.76 |
| 253 | 819290.45 | 2247214.74 |
| 254 | 819324.32 | 2247254.24 |
| 255 | 819359.50 | 2247292.46 |
| 256 | 819396.06 | 2247329.51 |
| 257 | 819434.04 | 2247365.40 |
| 258 | 819473.42 | 2247400.11 |
| 259 | 819513.50 | 2247433.01 |
| 260 | 819554.78 | 2247464.55 |
| 261 | 819597.55 | 2247494.92 |
| 262 | 819640.96 | 2247523.53 |
| 263 | 819685.56 | 2247550.74 |
| 264 | 819731.09 | 2247576.37 |
| 265 | 819777.20 | 2247600.25 |
| 266 | 819824.27 | 2247622.59 |
| 267 | 819872.43 | 2247643.41 |
| 268 | 819920.72 | 2247662.32 |
| 269 | 819969.82 | 2247679.60 |
| 270 | 820019.88 | 2247695.27 |
| 271 | 820070.05 | 2247709.07 |
| 272 | 820120.72 | 2247721.13 |
| 273 | 820171.99 | 2247731.45 |
| 274 | 820223.40 | 2247739.95 |
| 275 | 820275.11 | 2247746.64 |
| 276 | 820327.18 | 2247751.55 |
| 277 | 820379.02 | 2247754.62 |
| 278 | 820430.86 | 2247755.87 |
| 279 | 820483.32 | 2247755.31 |
| 280 | 820535.50 | 2247752.93 |
| 281 | 820587.10 | 2247748.76 |
| 282 | 820639.30 | 2247742.71 |
| 283 | 820690.85 | 2247734.90 |
| 284 | 820741.87 | 2247725.34 |
| 285 | 820793.07 | 2247713.87 |
| 286 | 820843.45 | 2247700.74 |
| 287 | 820893.09 | 2247685.93 |
| 288 | 820942.80 | 2247669.18 |
| 289 | 820991.66 | 2247650.80 |
| 290 | 821039.57 | 2247630.85 |
| 291 | 821086.95 | 2247609.14 |
| 292 | 821134.00 | 2247585.56 |
| 293 | 821179.59 | 2247560.70 |
| 294 | 821224.07 | 2247534.37 |
| 295 | 821268.25 | 2247506.10 |
| 296 | 821311.30 | 2247476.39 |
| 297 | 821353.07 | 2247445.35 |

|     |           |            |
|-----|-----------|------------|
| 298 | 821393.74 | 2247412.87 |
| 299 | 821433.45 | 2247378.82 |
| 300 | 821471.75 | 2247343.59 |
| 301 | 821508.83 | 2247307.00 |
| 302 | 821544.87 | 2247268.87 |
| 303 | 821579.27 | 2247229.83 |
| 304 | 821612.32 | 2247189.58 |
| 305 | 821644.07 | 2247148.04 |
| 306 | 821674.11 | 2247105.75 |
| 307 | 821702.73 | 2247062.33 |
| 308 | 821730.01 | 2247017.60 |
| 309 | 821755.70 | 2246971.98 |
| 310 | 821779.60 | 2246925.86 |
| 311 | 821801.82 | 2246879.04 |
| 312 | 821822.63 | 2246830.90 |
| 313 | 821841.78 | 2246782.03 |
| 314 | 821858.98 | 2246733.14 |
| 315 | 821874.53 | 2246683.48 |
| 316 | 821888.46 | 2246632.88 |
| 317 | 821900.49 | 2246582.34 |
| 318 | 821910.71 | 2246531.56 |
| 319 | 821919.29 | 2246479.65 |
| 320 | 821926.00 | 2246427.90 |
| 321 | 821930.87 | 2246376.28 |
| 322 | 821933.97 | 2246323.99 |
| 323 | 821935.22 | 2246272.12 |
| 324 | 821934.66 | 2246219.84 |
| 325 | 821934.57 | 2246217.92 |
| 326 | 822392.65 | 2246326.52 |
| 1   | 822233.28 | 2245794.05 |
| 327 | 822198.56 | 2245420.27 |
| 328 | 822197.42 | 2245419.57 |
| 329 | 822194.38 | 2245417.86 |
| 330 | 822191.28 | 2245416.26 |
| 331 | 822188.12 | 2245414.76 |
| 332 | 822184.92 | 2245413.38 |
| 333 | 822181.67 | 2245412.10 |
| 334 | 822178.38 | 2245410.95 |
| 335 | 822175.05 | 2245409.90 |
| 336 | 822171.69 | 2245408.98 |
| 337 | 822168.29 | 2245408.17 |
| 338 | 822164.87 | 2245407.48 |
| 339 | 822161.43 | 2245406.91 |
| 340 | 822157.97 | 2245406.46 |
| 341 | 822154.49 | 2245406.14 |
| 342 | 822151.01 | 2245405.93 |
| 343 | 822147.52 | 2245405.84 |

|                          |           |            |
|--------------------------|-----------|------------|
| 344                      | 822144.03 | 2245405.88 |
| 345                      | 822140.54 | 2245406.04 |
| 346                      | 822137.07 | 2245406.32 |
| 347                      | 822133.60 | 2245406.72 |
| 348                      | 822130.15 | 2245407.25 |
| 349                      | 822126.72 | 2245407.89 |
| 350                      | 822123.31 | 2245408.65 |
| 351                      | 822119.94 | 2245409.53 |
| 352                      | 822118.34 | 2245410.01 |
| 353                      | 822001.94 | 2245021.10 |
| 354                      | 822020.76 | 2245044.66 |
| 355                      | 822062.31 | 2245100.60 |
| 356                      | 822102.00 | 2245158.09 |
| 357                      | 822139.49 | 2245216.68 |
| 358                      | 822174.85 | 2245276.42 |
| 359                      | 822208.18 | 2245337.54 |
| 360                      | 822239.42 | 2245399.88 |
| 361                      | 822240.04 | 2245401.22 |
| 327                      | 822198.56 | 2245420.27 |
| Сектор 4.4.5             |           |            |
| Набс от 70,0 м до 74,4 м |           |            |
| 1                        | 822374.12 | 2245772.59 |
| 2                        | 822870.30 | 2245697.00 |
| 3                        | 822884.34 | 2245759.73 |
| 4                        | 822900.37 | 2245845.31 |
| 5                        | 822913.42 | 2245931.46 |
| 6                        | 822923.46 | 2246018.10 |
| 7                        | 822930.45 | 2246104.60 |
| 8                        | 822934.41 | 2246191.68 |
| 9                        | 822935.35 | 2246278.84 |
| 10                       | 822933.25 | 2246365.69 |
| 11                       | 822928.09 | 2246452.78 |
| 12                       | 822919.95 | 2246539.17 |
| 13                       | 822908.74 | 2246625.54 |
| 14                       | 822894.48 | 2246711.83 |
| 15                       | 822877.36 | 2246796.89 |
| 16                       | 822857.23 | 2246881.43 |
| 17                       | 822834.05 | 2246965.65 |
| 18                       | 822808.08 | 2247048.60 |
| 19                       | 822779.27 | 2247130.48 |
| 20                       | 822747.40 | 2247211.83 |
| 21                       | 822712.75 | 2247291.97 |
| 22                       | 822675.54 | 2247370.37 |
| 23                       | 822635.58 | 2247447.50 |
| 24                       | 822592.78 | 2247523.50 |
| 25                       | 822547.32 | 2247598.02 |
| 26                       | 822499.48 | 2247670.60 |

|    |           |            |
|----|-----------|------------|
| 27 | 822449.22 | 2247741.37 |
| 28 | 822396.27 | 2247810.65 |
| 29 | 822341.07 | 2247877.88 |
| 30 | 822283.58 | 2247943.12 |
| 31 | 822223.59 | 2248006.59 |
| 32 | 822161.64 | 2248067.72 |
| 33 | 822097.64 | 2248126.59 |
| 34 | 822031.46 | 2248183.34 |
| 35 | 821963.49 | 2248237.62 |
| 36 | 821893.69 | 2248289.48 |
| 37 | 821821.93 | 2248339.01 |
| 38 | 821748.39 | 2248386.07 |
| 39 | 821673.81 | 2248430.21 |
| 40 | 821597.54 | 2248471.81 |
| 41 | 821519.36 | 2248510.99 |
| 42 | 821440.21 | 2248547.25 |
| 43 | 821360.07 | 2248580.63 |
| 44 | 821278.55 | 2248611.29 |
| 45 | 821195.76 | 2248639.18 |
| 46 | 821112.66 | 2248663.98 |
| 47 | 821028.52 | 2248685.92 |
| 48 | 820943.25 | 2248705.01 |
| 49 | 820857.87 | 2248721.01 |
| 50 | 820771.84 | 2248734.04 |
| 51 | 820684.98 | 2248744.11 |
| 52 | 820598.55 | 2248751.09 |
| 53 | 820511.53 | 2248755.06 |
| 54 | 820424.17 | 2248756.00 |
| 55 | 820337.39 | 2248753.91 |
| 56 | 820250.69 | 2248748.78 |
| 57 | 820163.91 | 2248740.59 |
| 58 | 820077.60 | 2248729.42 |
| 59 | 819991.69 | 2248715.22 |
| 60 | 819906.24 | 2248698.01 |
| 61 | 819821.61 | 2248677.88 |
| 62 | 819737.75 | 2248654.80 |
| 63 | 819654.41 | 2248628.71 |
| 64 | 819572.35 | 2248599.84 |
| 65 | 819491.56 | 2248568.20 |
| 66 | 819411.41 | 2248533.55 |
| 67 | 819332.78 | 2248496.24 |
| 68 | 819255.64 | 2248456.29 |
| 69 | 819179.69 | 2248413.52 |
| 70 | 819105.31 | 2248368.15 |
| 71 | 819032.76 | 2248320.34 |
| 72 | 818961.54 | 2248269.76 |
| 73 | 818892.50 | 2248217.02 |

|     |           |            |
|-----|-----------|------------|
| 74  | 818825.41 | 2248161.94 |
| 75  | 818759.84 | 2248104.16 |
| 76  | 818696.54 | 2248044.34 |
| 77  | 818635.46 | 2247982.45 |
| 78  | 818576.59 | 2247918.47 |
| 79  | 818520.00 | 2247852.47 |
| 80  | 818465.50 | 2247784.25 |
| 81  | 818413.60 | 2247714.41 |
| 82  | 818364.11 | 2247642.72 |
| 83  | 818317.21 | 2247569.45 |
| 84  | 818272.95 | 2247494.65 |
| 85  | 818231.22 | 2247418.18 |
| 86  | 818192.23 | 2247340.37 |
| 87  | 818155.87 | 2247261.01 |
| 88  | 818122.44 | 2247180.80 |
| 89  | 818091.88 | 2247099.57 |
| 90  | 818063.93 | 2247016.58 |
| 91  | 818039.08 | 2246933.38 |
| 92  | 818017.17 | 2246849.32 |
| 93  | 817998.07 | 2246764.03 |
| 94  | 817982.03 | 2246678.47 |
| 95  | 817968.97 | 2246592.30 |
| 96  | 817958.96 | 2246506.14 |
| 97  | 817951.98 | 2246419.60 |
| 98  | 817948.00 | 2246332.51 |
| 99  | 817947.05 | 2246244.95 |
| 100 | 817949.15 | 2246157.90 |
| 101 | 817954.25 | 2246071.51 |
| 102 | 817962.42 | 2245984.77 |
| 103 | 817973.63 | 2245898.22 |
| 104 | 817987.81 | 2245812.44 |
| 105 | 818004.96 | 2245727.26 |
| 106 | 818025.15 | 2245642.38 |
| 107 | 818048.28 | 2245558.26 |
| 108 | 818074.27 | 2245475.26 |
| 109 | 818103.18 | 2245393.08 |
| 110 | 818134.83 | 2245312.24 |
| 111 | 818169.33 | 2245232.43 |
| 112 | 818206.83 | 2245153.40 |
| 113 | 818246.85 | 2245076.13 |
| 114 | 818289.49 | 2245000.40 |
| 115 | 818334.96 | 2244925.85 |
| 116 | 818382.79 | 2244853.26 |
| 117 | 818433.07 | 2244782.46 |
| 118 | 818485.88 | 2244713.35 |
| 119 | 818541.20 | 2244645.96 |
| 120 | 818598.89 | 2244580.48 |

|     |           |            |
|-----|-----------|------------|
| 121 | 818658.58 | 2244517.32 |
| 122 | 818720.59 | 2244456.13 |
| 123 | 818784.64 | 2244397.19 |
| 124 | 818850.63 | 2244340.60 |
| 125 | 818918.82 | 2244286.13 |
| 126 | 818988.61 | 2244234.26 |
| 127 | 819060.29 | 2244184.78 |
| 128 | 819133.57 | 2244137.88 |
| 129 | 819208.45 | 2244093.58 |
| 130 | 819284.97 | 2244051.83 |
| 131 | 819363.03 | 2244012.71 |
| 132 | 819441.92 | 2243976.55 |
| 133 | 819522.14 | 2243943.14 |
| 134 | 819603.96 | 2243912.35 |
| 135 | 819686.25 | 2243884.63 |
| 136 | 819769.82 | 2243859.69 |
| 137 | 819854.29 | 2243837.66 |
| 138 | 819938.82 | 2243818.74 |
| 139 | 820024.43 | 2243802.70 |
| 140 | 820110.64 | 2243789.63 |
| 141 | 820197.00 | 2243779.62 |
| 142 | 820283.86 | 2243772.60 |
| 143 | 820370.93 | 2243768.63 |
| 144 | 820458.17 | 2243767.69 |
| 145 | 820544.87 | 2243769.78 |
| 146 | 820631.87 | 2243774.93 |
| 147 | 820718.47 | 2243783.09 |
| 148 | 820804.87 | 2243794.29 |
| 149 | 820890.72 | 2243808.48 |
| 150 | 820976.00 | 2243825.65 |
| 151 | 821060.90 | 2243845.85 |
| 152 | 821144.90 | 2243868.97 |
| 153 | 821227.90 | 2243894.95 |
| 154 | 821309.97 | 2243923.83 |
| 155 | 821391.26 | 2243955.66 |
| 156 | 821471.00 | 2243990.15 |
| 157 | 821549.50 | 2244027.39 |
| 158 | 821626.84 | 2244067.46 |
| 159 | 821702.97 | 2244110.33 |
| 160 | 821777.11 | 2244155.56 |
| 161 | 821849.75 | 2244203.44 |
| 162 | 821920.85 | 2244253.94 |
| 163 | 821989.79 | 2244306.62 |
| 164 | 822057.28 | 2244362.03 |
| 165 | 822122.83 | 2244419.79 |
| 166 | 822185.85 | 2244479.36 |
| 167 | 822246.99 | 2244541.34 |

|     |           |            |
|-----|-----------|------------|
| 168 | 822305.94 | 2244605.41 |
| 169 | 822362.66 | 2244671.56 |
| 170 | 822416.89 | 2244739.45 |
| 171 | 822468.87 | 2244809.41 |
| 172 | 822518.45 | 2244881.25 |
| 173 | 822565.34 | 2244954.53 |
| 174 | 822609.60 | 2245029.31 |
| 175 | 822651.31 | 2245105.77 |
| 176 | 822690.36 | 2245183.72 |
| 177 | 822694.42 | 2245192.59 |
| 178 | 822240.04 | 2245401.23 |
| 179 | 822239.42 | 2245399.88 |
| 180 | 822208.18 | 2245337.54 |
| 181 | 822174.85 | 2245276.42 |
| 182 | 822139.49 | 2245216.68 |
| 183 | 822102.00 | 2245158.09 |
| 184 | 822062.31 | 2245100.60 |
| 185 | 822020.76 | 2245044.66 |
| 186 | 822001.94 | 2245021.10 |
| 187 | 821817.16 | 2244403.74 |
| 188 | 821664.31 | 2244687.17 |
| 189 | 821624.20 | 2244656.52 |
| 190 | 821567.33 | 2244616.13 |
| 191 | 821509.26 | 2244577.86 |
| 192 | 821450.01 | 2244541.72 |
| 193 | 821389.09 | 2244507.41 |
| 194 | 821327.26 | 2244475.38 |
| 195 | 821264.54 | 2244445.61 |
| 196 | 821200.82 | 2244418.06 |
| 197 | 821135.77 | 2244392.59 |
| 198 | 821070.16 | 2244369.50 |
| 199 | 821003.83 | 2244348.73 |
| 200 | 820936.67 | 2244330.25 |
| 201 | 820868.75 | 2244314.09 |
| 202 | 820800.58 | 2244300.36 |
| 203 | 820731.95 | 2244289.02 |
| 204 | 820662.87 | 2244280.06 |
| 205 | 820593.65 | 2244273.55 |
| 206 | 820524.05 | 2244269.42 |
| 207 | 820454.82 | 2244267.75 |
| 208 | 820385.03 | 2244268.50 |
| 209 | 820315.39 | 2244271.68 |
| 210 | 820245.95 | 2244277.29 |
| 211 | 820176.94 | 2244285.30 |
| 212 | 820107.94 | 2244295.75 |
| 213 | 820039.50 | 2244308.57 |
| 214 | 819972.04 | 2244323.68 |

|     |           |            |
|-----|-----------|------------|
| 215 | 819904.44 | 2244341.31 |
| 216 | 819837.60 | 2244361.26 |
| 217 | 819771.85 | 2244383.40 |
| 218 | 819706.35 | 2244408.05 |
| 219 | 819642.28 | 2244434.73 |
| 220 | 819579.26 | 2244463.62 |
| 221 | 819516.77 | 2244494.93 |
| 222 | 819455.57 | 2244528.32 |
| 223 | 819395.73 | 2244563.73 |
| 224 | 819337.16 | 2244601.22 |
| 225 | 819279.85 | 2244640.77 |
| 226 | 819224.07 | 2244682.24 |
| 227 | 819169.50 | 2244725.82 |
| 228 | 819116.78 | 2244771.04 |
| 229 | 819065.57 | 2244818.16 |
| 230 | 819015.98 | 2244867.09 |
| 231 | 818968.29 | 2244917.55 |
| 232 | 818922.13 | 2244969.95 |
| 233 | 818877.87 | 2245023.85 |
| 234 | 818835.67 | 2245079.10 |
| 235 | 818795.50 | 2245135.66 |
| 236 | 818757.29 | 2245193.65 |
| 237 | 818720.91 | 2245253.30 |
| 238 | 818686.82 | 2245313.84 |
| 239 | 818654.82 | 2245375.62 |
| 240 | 818624.80 | 2245438.88 |
| 241 | 818597.23 | 2245502.65 |
| 242 | 818571.95 | 2245567.23 |
| 243 | 818548.83 | 2245632.96 |
| 244 | 818528.06 | 2245699.31 |
| 245 | 818509.55 | 2245766.58 |
| 246 | 818493.40 | 2245834.48 |
| 247 | 818479.70 | 2245902.56 |
| 248 | 818468.37 | 2245971.12 |
| 249 | 818459.40 | 2246040.34 |
| 250 | 818452.87 | 2246109.71 |
| 251 | 818448.79 | 2246178.67 |
| 252 | 818447.12 | 2246248.27 |
| 253 | 818447.87 | 2246318.40 |
| 254 | 818451.06 | 2246388.05 |
| 255 | 818456.64 | 2246457.19 |
| 256 | 818464.62 | 2246525.96 |
| 257 | 818475.08 | 2246594.91 |
| 258 | 818487.90 | 2246663.31 |
| 259 | 818503.19 | 2246731.59 |
| 260 | 818520.70 | 2246798.74 |
| 261 | 818540.54 | 2246865.21 |

|     |           |            |
|-----|-----------|------------|
| 262 | 818562.93 | 2246931.67 |
| 263 | 818587.34 | 2246996.55 |
| 264 | 818614.05 | 2247060.66 |
| 265 | 818643.15 | 2247124.16 |
| 266 | 818674.32 | 2247186.36 |
| 267 | 818707.68 | 2247247.50 |
| 268 | 818743.06 | 2247307.29 |
| 269 | 818780.53 | 2247365.84 |
| 270 | 818820.11 | 2247423.16 |
| 271 | 818861.61 | 2247479.00 |
| 272 | 818905.23 | 2247533.61 |
| 273 | 818950.46 | 2247586.36 |
| 274 | 818997.48 | 2247637.46 |
| 275 | 819046.30 | 2247686.92 |
| 276 | 819096.94 | 2247734.78 |
| 277 | 819149.41 | 2247781.02 |
| 278 | 819203.00 | 2247825.01 |
| 279 | 819258.16 | 2247867.16 |
| 280 | 819315.15 | 2247907.63 |
| 281 | 819373.14 | 2247945.84 |
| 282 | 819432.63 | 2247982.13 |
| 283 | 819493.37 | 2248016.33 |
| 284 | 819554.99 | 2248048.25 |
| 285 | 819617.84 | 2248078.07 |
| 286 | 819682.00 | 2248105.81 |
| 287 | 819746.53 | 2248131.08 |
| 288 | 819812.12 | 2248154.15 |
| 289 | 819878.81 | 2248175.03 |
| 290 | 819945.83 | 2248193.47 |
| 291 | 820013.48 | 2248209.57 |
| 292 | 820081.84 | 2248223.33 |
| 293 | 820150.50 | 2248234.68 |
| 294 | 820219.51 | 2248243.62 |
| 295 | 820288.94 | 2248250.17 |
| 296 | 820358.20 | 2248254.26 |
| 297 | 820427.52 | 2248255.94 |
| 298 | 820497.43 | 2248255.19 |
| 299 | 820567.02 | 2248252.01 |
| 300 | 820636.04 | 2248246.44 |
| 301 | 820705.57 | 2248238.37 |
| 302 | 820774.36 | 2248227.95 |
| 303 | 820842.56 | 2248215.17 |
| 304 | 820910.79 | 2248199.90 |
| 305 | 820978.05 | 2248182.36 |
| 306 | 821044.42 | 2248162.55 |
| 307 | 821110.68 | 2248140.24 |
| 308 | 821175.87 | 2248115.71 |



|                          |           |            |
|--------------------------|-----------|------------|
| 309                      | 821239.89 | 2248089.05 |
| 310                      | 821303.15 | 2248060.06 |
| 311                      | 821365.77 | 2248028.68 |
| 312                      | 821426.70 | 2247995.45 |
| 313                      | 821486.23 | 2247960.22 |
| 314                      | 821545.09 | 2247922.56 |
| 315                      | 821602.50 | 2247882.93 |
| 316                      | 821658.28 | 2247841.49 |
| 317                      | 821712.60 | 2247798.11 |
| 318                      | 821765.54 | 2247752.70 |
| 319                      | 821816.69 | 2247705.65 |
| 320                      | 821866.21 | 2247656.79 |
| 321                      | 821914.22 | 2247606.00 |
| 322                      | 821960.17 | 2247553.86 |
| 323                      | 822004.30 | 2247500.12 |
| 324                      | 822046.64 | 2247444.71 |
| 325                      | 822086.79 | 2247388.18 |
| 326                      | 822125.02 | 2247330.17 |
| 327                      | 822161.39 | 2247270.55 |
| 328                      | 822195.64 | 2247209.74 |
| 329                      | 822227.57 | 2247148.12 |
| 330                      | 822257.28 | 2247085.50 |
| 331                      | 822285.01 | 2247021.37 |
| 332                      | 822310.52 | 2246956.25 |
| 333                      | 822333.53 | 2246890.87 |
| 334                      | 822354.29 | 2246824.57 |
| 335                      | 822372.84 | 2246757.16 |
| 336                      | 822388.92 | 2246689.62 |
| 337                      | 822402.60 | 2246621.70 |
| 338                      | 822414.02 | 2246552.59 |
| 339                      | 822422.98 | 2246483.53 |
| 340                      | 822429.48 | 2246414.53 |
| 341                      | 822433.61 | 2246344.84 |
| 342                      | 822435.29 | 2246275.48 |
| 343                      | 822434.54 | 2246205.76 |
| 344                      | 822431.36 | 2246136.11 |
| 345                      | 822425.79 | 2246067.02 |
| 346                      | 822417.75 | 2245997.69 |
| 347                      | 822407.32 | 2245928.81 |
| 348                      | 822394.50 | 2245860.38 |
| 349                      | 822379.32 | 2245792.53 |
| 1                        | 822374.12 | 2245772.59 |
| Сектор 4.4.6             |           |            |
| Набс от 74,4 м до 78,8 м |           |            |
| 1                        | 822694.42 | 2245192.59 |
| 2                        | 822690.36 | 2245183.72 |
| 3                        | 822651.31 | 2245105.77 |

|    |           |            |
|----|-----------|------------|
| 4  | 822609.60 | 2245029.31 |
| 5  | 822565.34 | 2244954.53 |
| 6  | 822518.45 | 2244881.25 |
| 7  | 822468.87 | 2244809.41 |
| 8  | 822416.89 | 2244739.45 |
| 9  | 822362.66 | 2244671.56 |
| 10 | 822305.94 | 2244605.41 |
| 11 | 822246.99 | 2244541.34 |
| 12 | 822185.85 | 2244479.36 |
| 13 | 822122.83 | 2244419.79 |
| 14 | 822057.28 | 2244362.03 |
| 15 | 821989.79 | 2244306.62 |
| 16 | 821920.85 | 2244253.94 |
| 17 | 821849.75 | 2244203.44 |
| 18 | 821777.11 | 2244155.56 |
| 19 | 821702.97 | 2244110.33 |
| 20 | 821626.84 | 2244067.46 |
| 21 | 821549.50 | 2244027.39 |
| 22 | 821471.00 | 2243990.15 |
| 23 | 821391.26 | 2243955.66 |
| 24 | 821309.97 | 2243923.83 |
| 25 | 821227.90 | 2243894.95 |
| 26 | 821144.90 | 2243868.97 |
| 27 | 821060.90 | 2243845.85 |
| 28 | 820976.00 | 2243825.65 |
| 29 | 820890.72 | 2243808.48 |
| 30 | 820804.87 | 2243794.29 |
| 31 | 820718.47 | 2243783.09 |
| 32 | 820631.87 | 2243774.93 |
| 33 | 820544.87 | 2243769.78 |
| 34 | 820458.17 | 2243767.69 |
| 35 | 820370.93 | 2243768.63 |
| 36 | 820283.86 | 2243772.60 |
| 37 | 820197.00 | 2243779.62 |
| 38 | 820110.64 | 2243789.63 |
| 39 | 820024.43 | 2243802.70 |
| 40 | 819938.82 | 2243818.74 |
| 41 | 819854.29 | 2243837.66 |
| 42 | 819769.82 | 2243859.69 |
| 43 | 819686.25 | 2243884.63 |
| 44 | 819603.96 | 2243912.35 |
| 45 | 819522.14 | 2243943.14 |
| 46 | 819441.92 | 2243976.55 |
| 47 | 819363.03 | 2244012.71 |
| 48 | 819284.97 | 2244051.83 |
| 49 | 819208.45 | 2244093.58 |
| 50 | 819133.57 | 2244137.88 |

|    |           |            |
|----|-----------|------------|
| 51 | 819060.29 | 2244184.78 |
| 52 | 818988.61 | 2244234.26 |
| 53 | 818918.82 | 2244286.13 |
| 54 | 818850.63 | 2244340.60 |
| 55 | 818784.64 | 2244397.19 |
| 56 | 818720.59 | 2244456.13 |
| 57 | 818658.58 | 2244517.32 |
| 58 | 818598.89 | 2244580.48 |
| 59 | 818541.20 | 2244645.96 |
| 60 | 818485.88 | 2244713.35 |
| 61 | 818433.07 | 2244782.46 |
| 62 | 818382.79 | 2244853.26 |
| 63 | 818334.96 | 2244925.85 |
| 64 | 818289.49 | 2245000.40 |
| 65 | 818246.85 | 2245076.13 |
| 66 | 818206.83 | 2245153.40 |
| 67 | 818169.33 | 2245232.43 |
| 68 | 818134.83 | 2245312.24 |
| 69 | 818103.18 | 2245393.08 |
| 70 | 818074.27 | 2245475.26 |
| 71 | 818048.28 | 2245558.26 |
| 72 | 818025.15 | 2245642.38 |
| 73 | 818004.96 | 2245727.26 |
| 74 | 817987.81 | 2245812.44 |
| 75 | 817973.63 | 2245898.22 |
| 76 | 817962.42 | 2245984.77 |
| 77 | 817954.25 | 2246071.51 |
| 78 | 817949.15 | 2246157.90 |
| 79 | 817947.05 | 2246244.95 |
| 80 | 817948.00 | 2246332.51 |
| 81 | 817951.98 | 2246419.60 |
| 82 | 817958.96 | 2246506.14 |
| 83 | 817968.97 | 2246592.30 |
| 84 | 817982.03 | 2246678.47 |
| 85 | 817998.07 | 2246764.03 |
| 86 | 818017.17 | 2246849.32 |
| 87 | 818039.08 | 2246933.38 |
| 88 | 818063.93 | 2247016.58 |
| 89 | 818091.88 | 2247099.57 |
| 90 | 818122.44 | 2247180.80 |
| 91 | 818155.87 | 2247261.01 |
| 92 | 818192.23 | 2247340.37 |
| 93 | 818231.22 | 2247418.18 |
| 94 | 818272.95 | 2247494.65 |
| 95 | 818317.21 | 2247569.45 |
| 96 | 818364.11 | 2247642.72 |
| 97 | 818413.60 | 2247714.41 |

|     |           |            |
|-----|-----------|------------|
| 98  | 818465.50 | 2247784.25 |
| 99  | 818520.00 | 2247852.47 |
| 100 | 818576.59 | 2247918.47 |
| 101 | 818635.46 | 2247982.45 |
| 102 | 818696.54 | 2248044.34 |
| 103 | 818759.84 | 2248104.16 |
| 104 | 818825.41 | 2248161.94 |
| 105 | 818892.50 | 2248217.02 |
| 106 | 818961.54 | 2248269.76 |
| 107 | 819032.76 | 2248320.34 |
| 108 | 819105.31 | 2248368.15 |
| 109 | 819179.69 | 2248413.52 |
| 110 | 819255.64 | 2248456.29 |
| 111 | 819332.78 | 2248496.24 |
| 112 | 819411.41 | 2248533.55 |
| 113 | 819491.56 | 2248568.20 |
| 114 | 819572.35 | 2248599.84 |
| 115 | 819654.41 | 2248628.71 |
| 116 | 819737.75 | 2248654.80 |
| 117 | 819821.61 | 2248677.88 |
| 118 | 819906.24 | 2248698.01 |
| 119 | 819991.69 | 2248715.22 |
| 120 | 820077.60 | 2248729.42 |
| 121 | 820163.91 | 2248740.59 |
| 122 | 820250.69 | 2248748.78 |
| 123 | 820337.39 | 2248753.91 |
| 124 | 820424.17 | 2248756.00 |
| 125 | 820511.53 | 2248755.06 |
| 126 | 820598.55 | 2248751.09 |
| 127 | 820684.98 | 2248744.11 |
| 128 | 820771.84 | 2248734.04 |
| 129 | 820857.87 | 2248721.01 |
| 130 | 820943.25 | 2248705.01 |
| 131 | 821028.52 | 2248685.92 |
| 132 | 821112.66 | 2248663.98 |
| 133 | 821195.76 | 2248639.18 |
| 134 | 821278.55 | 2248611.29 |
| 135 | 821360.07 | 2248580.63 |
| 136 | 821440.21 | 2248547.25 |
| 137 | 821519.36 | 2248510.99 |
| 138 | 821597.54 | 2248471.81 |
| 139 | 821673.81 | 2248430.21 |
| 140 | 821748.39 | 2248386.07 |
| 141 | 821821.93 | 2248339.01 |
| 142 | 821893.69 | 2248289.48 |
| 143 | 821963.49 | 2248237.62 |
| 144 | 822031.46 | 2248183.34 |

|     |           |            |
|-----|-----------|------------|
| 145 | 822097.64 | 2248126.59 |
| 146 | 822161.64 | 2248067.72 |
| 147 | 822223.59 | 2248006.59 |
| 148 | 822283.58 | 2247943.12 |
| 149 | 822341.07 | 2247877.88 |
| 150 | 822396.27 | 2247810.65 |
| 151 | 822449.22 | 2247741.37 |
| 152 | 822499.48 | 2247670.60 |
| 153 | 822547.32 | 2247598.02 |
| 154 | 822592.78 | 2247523.50 |
| 155 | 822635.58 | 2247447.50 |
| 156 | 822675.54 | 2247370.37 |
| 157 | 822712.75 | 2247291.97 |
| 158 | 822747.40 | 2247211.83 |
| 159 | 822779.27 | 2247130.48 |
| 160 | 822808.08 | 2247048.60 |
| 161 | 822834.05 | 2246965.65 |
| 162 | 822857.23 | 2246881.43 |
| 163 | 822877.36 | 2246796.89 |
| 164 | 822894.48 | 2246711.83 |
| 165 | 822908.74 | 2246625.54 |
| 166 | 822919.95 | 2246539.17 |
| 167 | 822928.09 | 2246452.78 |
| 168 | 822933.25 | 2246365.69 |
| 169 | 822935.35 | 2246278.84 |
| 170 | 822934.41 | 2246191.68 |
| 171 | 822930.45 | 2246104.60 |
| 172 | 822923.46 | 2246018.10 |
| 173 | 822913.42 | 2245931.46 |
| 174 | 822900.37 | 2245845.31 |
| 175 | 822884.34 | 2245759.73 |
| 176 | 822870.30 | 2245697.00 |
| 177 | 823365.78 | 2245621.51 |
| 178 | 823374.18 | 2245659.07 |
| 179 | 823393.43 | 2245761.81 |
| 180 | 823409.09 | 2245865.22 |
| 181 | 823421.14 | 2245969.18 |
| 182 | 823429.53 | 2246073.10 |
| 183 | 823434.29 | 2246177.60 |
| 184 | 823435.42 | 2246282.20 |
| 185 | 823432.89 | 2246386.54 |
| 186 | 823426.70 | 2246491.03 |
| 187 | 823416.92 | 2246594.81 |
| 188 | 823403.47 | 2246698.48 |
| 189 | 823386.37 | 2246801.97 |
| 190 | 823365.79 | 2246904.17 |
| 191 | 823341.62 | 2247005.71 |

|     |           |            |
|-----|-----------|------------|
| 192 | 823313.81 | 2247106.74 |
| 193 | 823282.63 | 2247206.33 |
| 194 | 823248.01 | 2247304.71 |
| 195 | 823209.78 | 2247402.30 |
| 196 | 823168.21 | 2247498.44 |
| 197 | 823123.51 | 2247592.63 |
| 198 | 823075.52 | 2247685.26 |
| 199 | 823024.16 | 2247776.45 |
| 200 | 822969.62 | 2247865.86 |
| 201 | 822912.17 | 2247953.03 |
| 202 | 822851.79 | 2248038.04 |
| 203 | 822788.24 | 2248121.19 |
| 204 | 822721.97 | 2248201.91 |
| 205 | 822652.93 | 2248280.25 |
| 206 | 822580.97 | 2248356.38 |
| 207 | 822506.58 | 2248429.78 |
| 208 | 822429.73 | 2248500.47 |
| 209 | 822350.32 | 2248568.57 |
| 210 | 822268.70 | 2248633.76 |
| 211 | 822184.89 | 2248696.03 |
| 212 | 822098.77 | 2248755.47 |
| 213 | 822010.55 | 2248811.92 |
| 214 | 821920.92 | 2248864.97 |
| 215 | 821829.31 | 2248914.93 |
| 216 | 821735.56 | 2248961.91 |
| 217 | 821640.53 | 2249005.45 |
| 218 | 821544.28 | 2249045.54 |
| 219 | 821446.43 | 2249082.35 |
| 220 | 821347.09 | 2249115.81 |
| 221 | 821247.26 | 2249145.60 |
| 222 | 821146.24 | 2249171.94 |
| 223 | 821043.94 | 2249194.84 |
| 224 | 820941.38 | 2249214.06 |
| 225 | 820838.11 | 2249229.70 |
| 226 | 820733.92 | 2249241.79 |
| 227 | 820630.07 | 2249250.17 |
| 228 | 820525.64 | 2249254.94 |
| 229 | 820420.82 | 2249256.07 |
| 230 | 820316.58 | 2249253.55 |
| 231 | 820212.45 | 2249247.39 |
| 232 | 820108.31 | 2249237.57 |
| 233 | 820004.70 | 2249224.15 |
| 234 | 819901.54 | 2249207.10 |
| 235 | 819799.00 | 2249186.45 |
| 236 | 819697.39 | 2249162.28 |
| 237 | 819596.69 | 2249134.57 |
| 238 | 819496.71 | 2249103.27 |

|     |           |            |
|-----|-----------|------------|
| 239 | 819398.16 | 2249068.60 |
| 240 | 819301.13 | 2249030.60 |
| 241 | 819204.98 | 2248989.03 |
| 242 | 819110.57 | 2248944.24 |
| 243 | 819017.92 | 2248896.25 |
| 244 | 818926.75 | 2248844.91 |
| 245 | 818837.49 | 2248790.46 |
| 246 | 818750.36 | 2248733.05 |
| 247 | 818664.92 | 2248672.37 |
| 248 | 818582.00 | 2248609.02 |
| 249 | 818501.40 | 2248542.85 |
| 250 | 818422.74 | 2248473.54 |
| 251 | 818346.78 | 2248401.75 |
| 252 | 818273.44 | 2248327.44 |
| 253 | 818202.73 | 2248250.59 |
| 254 | 818134.77 | 2248171.34 |
| 255 | 818069.39 | 2248089.49 |
| 256 | 818007.09 | 2248005.66 |
| 257 | 817947.68 | 2247919.61 |
| 258 | 817891.36 | 2247831.61 |
| 259 | 817838.21 | 2247741.79 |
| 260 | 817788.12 | 2247650.00 |
| 261 | 817741.31 | 2247556.58 |
| 262 | 817697.68 | 2247461.37 |
| 263 | 817657.55 | 2247365.05 |
| 264 | 817620.83 | 2247267.47 |
| 265 | 817587.31 | 2247167.95 |
| 266 | 817557.47 | 2247068.01 |
| 267 | 817531.15 | 2246967.05 |
| 268 | 817508.24 | 2246864.74 |
| 269 | 817488.99 | 2246762.03 |
| 270 | 817473.31 | 2246658.63 |
| 271 | 817461.29 | 2246555.10 |
| 272 | 817452.90 | 2246451.14 |
| 273 | 817448.12 | 2246346.63 |
| 274 | 817446.99 | 2246241.64 |
| 275 | 817449.50 | 2246137.13 |
| 276 | 817455.64 | 2246033.31 |
| 277 | 817465.44 | 2245929.20 |
| 278 | 817478.90 | 2245825.31 |
| 279 | 817495.92 | 2245722.32 |
| 280 | 817516.51 | 2245620.03 |
| 281 | 817540.74 | 2245518.18 |
| 282 | 817568.51 | 2245417.22 |
| 283 | 817599.71 | 2245317.57 |
| 284 | 817634.40 | 2245218.94 |
| 285 | 817672.42 | 2245121.83 |

|     |           |            |
|-----|-----------|------------|
| 286 | 817713.86 | 2245025.98 |
| 287 | 817758.84 | 2244931.19 |
| 288 | 817806.88 | 2244838.43 |
| 289 | 817858.08 | 2244747.50 |
| 290 | 817912.63 | 2244658.05 |
| 291 | 817970.08 | 2244570.86 |
| 292 | 818030.47 | 2244485.83 |
| 293 | 818093.88 | 2244402.84 |
| 294 | 818160.27 | 2244321.97 |
| 295 | 818229.49 | 2244243.40 |
| 296 | 818301.18 | 2244167.54 |
| 297 | 818375.62 | 2244094.09 |
| 298 | 818452.51 | 2244023.34 |
| 299 | 818531.76 | 2243955.37 |
| 300 | 818613.57 | 2243890.03 |
| 301 | 818697.37 | 2243827.74 |
| 302 | 818783.43 | 2243768.34 |
| 303 | 818871.41 | 2243712.03 |
| 304 | 818961.32 | 2243658.83 |
| 305 | 819053.16 | 2243608.72 |
| 306 | 819146.80 | 2243561.80 |
| 307 | 819241.57 | 2243518.36 |
| 308 | 819337.92 | 2243478.23 |
| 309 | 819436.07 | 2243441.30 |
| 310 | 819534.91 | 2243408.01 |
| 311 | 819635.19 | 2243378.08 |
| 312 | 819736.54 | 2243351.65 |
| 313 | 819838.13 | 2243328.90 |
| 314 | 819940.91 | 2243309.65 |
| 315 | 820044.35 | 2243293.97 |
| 316 | 820148.06 | 2243281.94 |
| 317 | 820252.33 | 2243273.52 |
| 318 | 820356.83 | 2243268.75 |
| 319 | 820461.52 | 2243267.62 |
| 320 | 820565.70 | 2243270.14 |
| 321 | 820670.09 | 2243276.32 |
| 322 | 820774.07 | 2243286.11 |
| 323 | 820877.80 | 2243299.56 |
| 324 | 820980.86 | 2243316.59 |
| 325 | 821083.25 | 2243337.21 |
| 326 | 821185.14 | 2243361.45 |
| 327 | 821285.97 | 2243389.20 |
| 328 | 821385.63 | 2243420.40 |
| 329 | 821484.17 | 2243455.08 |
| 330 | 821581.70 | 2243493.27 |
| 331 | 821677.46 | 2243534.68 |
| 332 | 821771.73 | 2243579.41 |

|                          |           |            |
|--------------------------|-----------|------------|
| 333                      | 821864.58 | 2243627.51 |
| 334                      | 821955.92 | 2243678.95 |
| 335                      | 822044.96 | 2243733.27 |
| 336                      | 822132.18 | 2243790.75 |
| 337                      | 822217.51 | 2243851.36 |
| 338                      | 822300.32 | 2243914.64 |
| 339                      | 822381.29 | 2243981.12 |
| 340                      | 822459.94 | 2244050.42 |
| 341                      | 822535.67 | 2244122.00 |
| 342                      | 822609.06 | 2244196.40 |
| 343                      | 822679.81 | 2244273.30 |
| 344                      | 822747.89 | 2244352.69 |
| 345                      | 822813.03 | 2244434.24 |
| 346                      | 822875.42 | 2244518.22 |
| 347                      | 822934.91 | 2244604.41 |
| 348                      | 822991.20 | 2244692.38 |
| 349                      | 823044.35 | 2244782.19 |
| 350                      | 823094.43 | 2244874.00 |
| 351                      | 823141.30 | 2244967.55 |
| 352                      | 823148.81 | 2244983.96 |
| 1                        | 822694.42 | 2245192.59 |
| Сектор 4.4.7             |           |            |
| Набс от 78,8 м до 83,1 м |           |            |
| 1                        | 823506.52 | 2244585.34 |
| 2                        | 823548.91 | 2244777.87 |
| 3                        | 823556.42 | 2244796.80 |
| 4                        | 823556.42 | 2244796.80 |
| 5                        | 823148.81 | 2244983.95 |
| 6                        | 823141.30 | 2244967.55 |
| 7                        | 823094.43 | 2244874.00 |
| 8                        | 823044.35 | 2244782.19 |
| 9                        | 822991.20 | 2244692.38 |
| 10                       | 822934.91 | 2244604.41 |
| 11                       | 822875.42 | 2244518.22 |
| 12                       | 822813.03 | 2244434.24 |
| 13                       | 822747.89 | 2244352.69 |
| 14                       | 822679.81 | 2244273.30 |
| 15                       | 822609.06 | 2244196.40 |
| 16                       | 822535.67 | 2244122.00 |
| 17                       | 822459.94 | 2244050.42 |
| 18                       | 822381.29 | 2243981.12 |
| 19                       | 822300.32 | 2243914.64 |
| 20                       | 822217.51 | 2243851.36 |
| 21                       | 822132.18 | 2243790.75 |
| 22                       | 822044.96 | 2243733.27 |
| 23                       | 821955.92 | 2243678.95 |
| 24                       | 821864.58 | 2243627.51 |

|    |           |            |
|----|-----------|------------|
| 25 | 821771.73 | 2243579.41 |
| 26 | 821677.46 | 2243534.68 |
| 27 | 821581.70 | 2243493.27 |
| 28 | 821484.17 | 2243455.08 |
| 29 | 821385.63 | 2243420.40 |
| 30 | 821285.97 | 2243389.20 |
| 31 | 821185.14 | 2243361.45 |
| 32 | 821083.25 | 2243337.21 |
| 33 | 820980.86 | 2243316.59 |
| 34 | 820877.80 | 2243299.56 |
| 35 | 820774.07 | 2243286.11 |
| 36 | 820670.09 | 2243276.32 |
| 37 | 820565.70 | 2243270.14 |
| 38 | 820461.52 | 2243267.62 |
| 39 | 820356.83 | 2243268.75 |
| 40 | 820252.33 | 2243273.52 |
| 41 | 820148.06 | 2243281.94 |
| 42 | 820044.35 | 2243293.97 |
| 43 | 819940.91 | 2243309.65 |
| 44 | 819838.13 | 2243328.90 |
| 45 | 819736.54 | 2243351.65 |
| 46 | 819635.19 | 2243378.08 |
| 47 | 819534.91 | 2243408.01 |
| 48 | 819436.07 | 2243441.30 |
| 49 | 819337.92 | 2243478.23 |
| 50 | 819241.57 | 2243518.36 |
| 51 | 819146.80 | 2243561.80 |
| 52 | 819053.16 | 2243608.72 |
| 53 | 818961.32 | 2243658.83 |
| 54 | 818871.41 | 2243712.03 |
| 55 | 818783.43 | 2243768.34 |
| 56 | 818697.37 | 2243827.74 |
| 57 | 818613.57 | 2243890.03 |
| 58 | 818531.76 | 2243955.37 |
| 59 | 818452.51 | 2244023.34 |
| 60 | 818375.62 | 2244094.09 |
| 61 | 818301.18 | 2244167.54 |
| 62 | 818229.49 | 2244243.40 |
| 63 | 818160.27 | 2244321.97 |
| 64 | 818093.88 | 2244402.84 |
| 65 | 818030.47 | 2244485.83 |
| 66 | 817970.08 | 2244570.86 |
| 67 | 817912.63 | 2244658.05 |
| 68 | 817858.08 | 2244747.50 |
| 69 | 817806.88 | 2244838.43 |
| 70 | 817758.84 | 2244931.19 |
| 71 | 817713.86 | 2245025.98 |

|     |           |            |
|-----|-----------|------------|
| 72  | 817672.42 | 2245121.83 |
| 73  | 817634.40 | 2245218.94 |
| 74  | 817599.71 | 2245317.57 |
| 75  | 817568.51 | 2245417.22 |
| 76  | 817540.74 | 2245518.18 |
| 77  | 817516.51 | 2245620.03 |
| 78  | 817495.92 | 2245722.32 |
| 79  | 817478.90 | 2245825.31 |
| 80  | 817465.44 | 2245929.20 |
| 81  | 817455.64 | 2246033.31 |
| 82  | 817449.50 | 2246137.13 |
| 83  | 817446.99 | 2246241.64 |
| 84  | 817448.12 | 2246346.63 |
| 85  | 817452.90 | 2246451.14 |
| 86  | 817461.29 | 2246555.10 |
| 87  | 817473.31 | 2246658.63 |
| 88  | 817488.99 | 2246762.03 |
| 89  | 817508.24 | 2246864.74 |
| 90  | 817531.15 | 2246967.05 |
| 91  | 817557.47 | 2247068.01 |
| 92  | 817587.31 | 2247167.95 |
| 93  | 817620.83 | 2247267.47 |
| 94  | 817657.55 | 2247365.05 |
| 95  | 817697.68 | 2247461.37 |
| 96  | 817741.31 | 2247556.58 |
| 97  | 817788.12 | 2247650.00 |
| 98  | 817838.21 | 2247741.79 |
| 99  | 817891.36 | 2247831.61 |
| 100 | 817947.68 | 2247919.61 |
| 101 | 818007.09 | 2248005.66 |
| 102 | 818069.39 | 2248089.49 |
| 103 | 818134.77 | 2248171.34 |
| 104 | 818202.73 | 2248250.59 |
| 105 | 818273.44 | 2248327.44 |
| 106 | 818346.78 | 2248401.75 |
| 107 | 818422.74 | 2248473.54 |
| 108 | 818501.40 | 2248542.85 |
| 109 | 818582.00 | 2248609.02 |
| 110 | 818664.92 | 2248672.37 |
| 111 | 818750.36 | 2248733.05 |
| 112 | 818837.49 | 2248790.46 |
| 113 | 818926.75 | 2248844.91 |
| 114 | 819017.92 | 2248896.25 |
| 115 | 819110.57 | 2248944.24 |
| 116 | 819204.98 | 2248989.03 |
| 117 | 819301.13 | 2249030.60 |
| 118 | 819398.16 | 2249068.60 |

|     |           |            |
|-----|-----------|------------|
| 119 | 819496.71 | 2249103.27 |
| 120 | 819596.69 | 2249134.57 |
| 121 | 819697.39 | 2249162.28 |
| 122 | 819799.00 | 2249186.45 |
| 123 | 819901.54 | 2249207.10 |
| 124 | 820004.70 | 2249224.15 |
| 125 | 820108.31 | 2249237.57 |
| 126 | 820212.45 | 2249247.39 |
| 127 | 820316.58 | 2249253.55 |
| 128 | 820420.82 | 2249256.07 |
| 129 | 820525.64 | 2249254.94 |
| 130 | 820630.07 | 2249250.17 |
| 131 | 820733.92 | 2249241.79 |
| 132 | 820838.11 | 2249229.70 |
| 133 | 820941.38 | 2249214.06 |
| 134 | 821043.94 | 2249194.84 |
| 135 | 821146.24 | 2249171.94 |
| 136 | 821247.26 | 2249145.60 |
| 137 | 821347.09 | 2249115.81 |
| 138 | 821446.43 | 2249082.35 |
| 139 | 821544.28 | 2249045.54 |
| 140 | 821640.53 | 2249005.45 |
| 141 | 821735.56 | 2248961.91 |
| 142 | 821829.31 | 2248914.93 |
| 143 | 821920.92 | 2248864.97 |
| 144 | 822010.55 | 2248811.92 |
| 145 | 822098.77 | 2248755.47 |
| 146 | 822184.89 | 2248696.03 |
| 147 | 822268.70 | 2248633.76 |
| 148 | 822350.32 | 2248568.57 |
| 149 | 822429.73 | 2248500.47 |
| 150 | 822506.58 | 2248429.78 |
| 151 | 822580.97 | 2248356.38 |
| 152 | 822652.93 | 2248280.25 |
| 153 | 822721.97 | 2248201.91 |
| 154 | 822788.24 | 2248121.19 |
| 155 | 822851.79 | 2248038.04 |
| 156 | 822912.17 | 2247953.03 |
| 157 | 822969.62 | 2247865.86 |
| 158 | 823024.16 | 2247776.45 |
| 159 | 823075.52 | 2247685.26 |
| 160 | 823123.51 | 2247592.63 |
| 161 | 823168.21 | 2247498.44 |
| 162 | 823209.78 | 2247402.30 |
| 163 | 823248.01 | 2247304.71 |
| 164 | 823282.63 | 2247206.33 |
| 165 | 823313.81 | 2247106.74 |



|     |           |            |
|-----|-----------|------------|
| 166 | 823341.62 | 2247005.71 |
| 167 | 823365.79 | 2246904.17 |
| 168 | 823386.37 | 2246801.97 |
| 169 | 823403.47 | 2246698.48 |
| 170 | 823416.92 | 2246594.81 |
| 171 | 823426.70 | 2246491.03 |
| 172 | 823432.89 | 2246386.54 |
| 173 | 823435.42 | 2246282.20 |
| 174 | 823434.29 | 2246177.60 |
| 175 | 823429.53 | 2246073.10 |
| 176 | 823421.14 | 2245969.18 |
| 177 | 823409.09 | 2245865.22 |
| 178 | 823393.43 | 2245761.81 |
| 179 | 823374.18 | 2245659.07 |
| 180 | 823365.78 | 2245621.51 |
| 181 | 823861.25 | 2245546.02 |
| 182 | 823864.02 | 2245558.41 |
| 183 | 823886.48 | 2245678.31 |
| 184 | 823904.76 | 2245798.96 |
| 185 | 823918.82 | 2245920.26 |
| 186 | 823928.61 | 2246041.60 |
| 187 | 823934.17 | 2246163.53 |
| 188 | 823935.48 | 2246285.58 |
| 189 | 823932.53 | 2246407.37 |
| 190 | 823925.31 | 2246529.28 |
| 191 | 823913.89 | 2246650.45 |
| 192 | 823898.20 | 2246771.43 |
| 193 | 823878.25 | 2246892.11 |
| 194 | 823854.22 | 2247011.45 |
| 195 | 823826.01 | 2247129.97 |
| 196 | 823793.58 | 2247247.83 |
| 197 | 823757.17 | 2247364.08 |
| 198 | 823716.75 | 2247478.93 |
| 199 | 823672.17 | 2247592.76 |
| 200 | 823623.67 | 2247704.90 |
| 201 | 823571.48 | 2247814.88 |
| 202 | 823515.46 | 2247923.01 |
| 203 | 823455.54 | 2248029.41 |
| 204 | 823391.91 | 2248133.71 |
| 205 | 823324.86 | 2248235.45 |
| 206 | 823254.36 | 2248334.70 |
| 207 | 823180.21 | 2248431.73 |
| 208 | 823102.86 | 2248525.94 |
| 209 | 823022.28 | 2248617.38 |
| 210 | 822938.34 | 2248706.18 |
| 211 | 822851.53 | 2248791.83 |
| 212 | 822761.83 | 2248874.35 |

|     |           |            |
|-----|-----------|------------|
| 213 | 822669.18 | 2248953.80 |
| 214 | 822573.91 | 2249029.89 |
| 215 | 822476.09 | 2249102.57 |
| 216 | 822375.61 | 2249171.93 |
| 217 | 822272.70 | 2249237.78 |
| 218 | 822168.04 | 2249299.72 |
| 219 | 822061.09 | 2249358.05 |
| 220 | 821951.75 | 2249412.84 |
| 221 | 821840.85 | 2249463.65 |
| 222 | 821728.48 | 2249510.46 |
| 223 | 821614.30 | 2249553.40 |
| 224 | 821498.43 | 2249592.44 |
| 225 | 821381.85 | 2249627.23 |
| 226 | 821263.95 | 2249657.96 |
| 227 | 821144.63 | 2249684.67 |
| 228 | 821024.90 | 2249707.11 |
| 229 | 820904.37 | 2249725.37 |
| 230 | 820782.86 | 2249739.46 |
| 231 | 820661.60 | 2249749.25 |
| 232 | 820539.74 | 2249754.82 |
| 233 | 820417.48 | 2249756.13 |
| 234 | 820295.78 | 2249753.19 |
| 235 | 820174.22 | 2249746.01 |
| 236 | 820052.70 | 2249734.55 |
| 237 | 819931.79 | 2249718.88 |
| 238 | 819811.40 | 2249698.98 |
| 239 | 819691.75 | 2249674.89 |
| 240 | 819573.16 | 2249646.68 |
| 241 | 819455.63 | 2249614.34 |
| 242 | 819339.01 | 2249577.82 |
| 243 | 819223.99 | 2249537.37 |
| 244 | 819110.69 | 2249493.00 |
| 245 | 818998.54 | 2249444.50 |
| 246 | 818888.36 | 2249392.23 |
| 247 | 818780.20 | 2249336.21 |
| 248 | 818673.83 | 2249276.31 |
| 249 | 818569.66 | 2249212.77 |
| 250 | 818467.95 | 2249145.75 |
| 251 | 818368.30 | 2249074.97 |
| 252 | 818271.50 | 2249001.02 |
| 253 | 818177.40 | 2248923.77 |
| 254 | 818085.65 | 2248842.92 |
| 255 | 817997.01 | 2248759.16 |
| 256 | 817911.42 | 2248672.42 |
| 257 | 817828.87 | 2248582.71 |
| 258 | 817749.54 | 2248490.21 |
| 259 | 817673.28 | 2248394.73 |

|     |           |            |
|-----|-----------|------------|
| 260 | 817600.57 | 2248296.90 |
| 261 | 817531.25 | 2248196.48 |
| 262 | 817465.52 | 2248093.78 |
| 263 | 817403.47 | 2247988.93 |
| 264 | 817345.03 | 2247881.83 |
| 265 | 817290.39 | 2247772.80 |
| 266 | 817239.50 | 2247661.73 |
| 267 | 817192.65 | 2247549.29 |
| 268 | 817149.78 | 2247435.36 |
| 269 | 817110.70 | 2247319.32 |
| 270 | 817075.86 | 2247202.65 |
| 271 | 817045.13 | 2247084.79 |
| 272 | 817018.42 | 2246965.47 |
| 273 | 816995.94 | 2246845.60 |
| 274 | 816977.65 | 2246724.94 |
| 275 | 816963.62 | 2246604.06 |
| 276 | 816953.82 | 2246482.69 |
| 277 | 816948.24 | 2246360.74 |
| 278 | 816946.92 | 2246238.32 |
| 279 | 816949.86 | 2246116.36 |
| 280 | 816957.02 | 2245995.10 |
| 281 | 816968.47 | 2245873.62 |
| 282 | 816984.17 | 2245752.42 |
| 283 | 817004.03 | 2245632.21 |
| 284 | 817028.07 | 2245512.80 |
| 285 | 817056.34 | 2245393.97 |
| 286 | 817088.73 | 2245276.19 |
| 287 | 817125.14 | 2245159.88 |
| 288 | 817165.63 | 2245044.78 |
| 289 | 817210.01 | 2244931.42 |
| 290 | 817258.39 | 2244819.54 |
| 291 | 817310.84 | 2244708.99 |
| 292 | 817366.91 | 2244600.72 |
| 293 | 817426.68 | 2244494.58 |
| 294 | 817490.31 | 2244390.25 |
| 295 | 817557.37 | 2244288.47 |
| 296 | 817627.88 | 2244189.19 |
| 297 | 817701.89 | 2244092.33 |
| 298 | 817779.34 | 2243997.98 |
| 299 | 817860.10 | 2243906.32 |
| 300 | 817943.78 | 2243817.77 |
| 301 | 818030.64 | 2243732.06 |
| 302 | 818120.38 | 2243649.49 |
| 303 | 818212.89 | 2243570.15 |
| 304 | 818308.32 | 2243493.92 |
| 305 | 818406.14 | 2243421.22 |
| 306 | 818506.57 | 2243351.90 |

|     |           |            |
|-----|-----------|------------|
| 307 | 818609.25 | 2243286.18 |
| 308 | 818714.18 | 2243224.09 |
| 309 | 818821.35 | 2243165.62 |
| 310 | 818930.58 | 2243110.88 |
| 311 | 819041.22 | 2243060.17 |
| 312 | 819153.71 | 2243013.32 |
| 313 | 819268.18 | 2242970.25 |
| 314 | 819383.57 | 2242931.38 |
| 315 | 819500.56 | 2242896.47 |
| 316 | 819618.79 | 2242865.63 |
| 317 | 819737.45 | 2242839.07 |
| 318 | 819857.38 | 2242816.60 |
| 319 | 819978.08 | 2242798.31 |
| 320 | 820099.12 | 2242784.27 |
| 321 | 820220.79 | 2242774.44 |
| 322 | 820342.73 | 2242768.87 |
| 323 | 820464.86 | 2242767.56 |
| 324 | 820586.51 | 2242770.50 |
| 325 | 820708.32 | 2242777.70 |
| 326 | 820829.68 | 2242789.14 |
| 327 | 820950.72 | 2242804.83 |
| 328 | 821071.02 | 2242824.71 |
| 329 | 821190.51 | 2242848.78 |
| 330 | 821309.36 | 2242877.05 |
| 331 | 821427.03 | 2242909.43 |
| 332 | 821543.36 | 2242945.85 |
| 333 | 821658.36 | 2242986.32 |
| 334 | 821772.13 | 2243030.87 |
| 335 | 821883.93 | 2243079.21 |
| 336 | 821993.97 | 2243131.43 |
| 337 | 822102.32 | 2243187.56 |
| 338 | 822208.86 | 2243247.56 |
| 339 | 822312.82 | 2243310.98 |
| 340 | 822414.61 | 2243378.07 |
| 341 | 822514.17 | 2243448.78 |
| 342 | 822610.85 | 2243522.66 |
| 343 | 822705.31 | 2243600.22 |
| 344 | 822797.05 | 2243681.05 |
| 345 | 822885.47 | 2243764.63 |
| 346 | 822971.12 | 2243851.45 |
| 347 | 823053.69 | 2243941.20 |
| 348 | 823133.12 | 2244033.83 |
| 349 | 823209.17 | 2244129.04 |
| 350 | 823281.96 | 2244227.02 |
| 351 | 823351.37 | 2244327.57 |
| 352 | 823417.07 | 2244430.25 |
| 353 | 823479.10 | 2244535.08 |

|                          |           |            |
|--------------------------|-----------|------------|
| 1                        | 823506.52 | 2244585.34 |
| Сектор 4.4.8             |           |            |
| Набс от 83,1 м до 87,5 м |           |            |
| 1                        | 823439.80 | 2243623.35 |
| 2                        | 823427.87 | 2243727.60 |
| 3                        | 823426.57 | 2244063.38 |
| 4                        | 823455.20 | 2244352.30 |
| 5                        | 823506.52 | 2244585.34 |
| 6                        | 823479.10 | 2244535.08 |
| 7                        | 823417.07 | 2244430.25 |
| 8                        | 823351.37 | 2244327.57 |
| 9                        | 823281.96 | 2244227.02 |
| 10                       | 823209.17 | 2244129.04 |
| 11                       | 823133.12 | 2244033.83 |
| 12                       | 823053.69 | 2243941.20 |
| 13                       | 822971.12 | 2243851.45 |
| 14                       | 822885.47 | 2243764.63 |
| 15                       | 822797.05 | 2243681.05 |
| 16                       | 822705.31 | 2243600.22 |
| 17                       | 822610.85 | 2243522.66 |
| 18                       | 822514.17 | 2243448.78 |
| 19                       | 822414.61 | 2243378.07 |
| 20                       | 822312.82 | 2243310.98 |
| 21                       | 822208.86 | 2243247.56 |
| 22                       | 822102.32 | 2243187.56 |
| 23                       | 821993.97 | 2243131.43 |
| 24                       | 821883.93 | 2243079.21 |
| 25                       | 821772.13 | 2243030.87 |
| 26                       | 821658.36 | 2242986.32 |
| 27                       | 821543.36 | 2242945.85 |
| 28                       | 821427.03 | 2242909.43 |
| 29                       | 821309.36 | 2242877.05 |
| 30                       | 821190.51 | 2242848.78 |
| 31                       | 821071.02 | 2242824.71 |
| 32                       | 820950.72 | 2242804.83 |
| 33                       | 820829.68 | 2242789.14 |
| 34                       | 820708.32 | 2242777.70 |
| 35                       | 820586.51 | 2242770.50 |
| 36                       | 820464.86 | 2242767.56 |
| 37                       | 820342.73 | 2242768.87 |
| 38                       | 820220.79 | 2242774.44 |
| 39                       | 820099.12 | 2242784.27 |
| 40                       | 819978.08 | 2242798.31 |
| 41                       | 819857.38 | 2242816.60 |
| 42                       | 819737.45 | 2242839.07 |
| 43                       | 819618.79 | 2242865.63 |
| 44                       | 819500.56 | 2242896.47 |

|    |           |            |
|----|-----------|------------|
| 45 | 819383.57 | 2242931.38 |
| 46 | 819268.18 | 2242970.25 |
| 47 | 819153.71 | 2243013.32 |
| 48 | 819041.22 | 2243060.17 |
| 49 | 818930.58 | 2243110.88 |
| 50 | 818821.35 | 2243165.62 |
| 51 | 818714.18 | 2243224.09 |
| 52 | 818609.25 | 2243286.18 |
| 53 | 818506.57 | 2243351.90 |
| 54 | 818406.14 | 2243421.22 |
| 55 | 818308.32 | 2243493.92 |
| 56 | 818212.89 | 2243570.15 |
| 57 | 818120.38 | 2243649.49 |
| 58 | 818030.64 | 2243732.06 |
| 59 | 817943.78 | 2243817.77 |
| 60 | 817860.10 | 2243906.32 |
| 61 | 817779.34 | 2243997.98 |
| 62 | 817701.89 | 2244092.33 |
| 63 | 817627.88 | 2244189.19 |
| 64 | 817557.37 | 2244288.47 |
| 65 | 817490.31 | 2244390.25 |
| 66 | 817426.68 | 2244494.58 |
| 67 | 817366.91 | 2244600.72 |
| 68 | 817310.84 | 2244708.99 |
| 69 | 817258.39 | 2244819.54 |
| 70 | 817210.01 | 2244931.42 |
| 71 | 817165.63 | 2245044.78 |
| 72 | 817125.14 | 2245159.88 |
| 73 | 817088.73 | 2245276.19 |
| 74 | 817056.34 | 2245393.97 |
| 75 | 817028.07 | 2245512.80 |
| 76 | 817004.03 | 2245632.21 |
| 77 | 816984.17 | 2245752.42 |
| 78 | 816968.47 | 2245873.62 |
| 79 | 816957.02 | 2245995.10 |
| 80 | 816949.86 | 2246116.36 |
| 81 | 816946.92 | 2246238.32 |
| 82 | 816948.24 | 2246360.74 |
| 83 | 816953.82 | 2246482.69 |
| 84 | 816963.62 | 2246604.06 |
| 85 | 816977.65 | 2246724.94 |
| 86 | 816995.94 | 2246845.60 |
| 87 | 817018.42 | 2246965.47 |
| 88 | 817045.13 | 2247084.79 |
| 89 | 817075.86 | 2247202.65 |
| 90 | 817110.70 | 2247319.32 |
| 91 | 817149.78 | 2247435.36 |

|     |           |            |
|-----|-----------|------------|
| 92  | 817192.65 | 2247549.29 |
| 93  | 817239.50 | 2247661.73 |
| 94  | 817290.39 | 2247772.80 |
| 95  | 817345.03 | 2247881.83 |
| 96  | 817403.47 | 2247988.93 |
| 97  | 817465.52 | 2248093.78 |
| 98  | 817531.25 | 2248196.48 |
| 99  | 817600.57 | 2248296.90 |
| 100 | 817673.28 | 2248394.73 |
| 101 | 817749.54 | 2248490.21 |
| 102 | 817828.87 | 2248582.71 |
| 103 | 817911.42 | 2248672.42 |
| 104 | 817997.01 | 2248759.16 |
| 105 | 818085.65 | 2248842.92 |
| 106 | 818177.40 | 2248923.77 |
| 107 | 818271.50 | 2249001.02 |
| 108 | 818368.30 | 2249074.97 |
| 109 | 818467.95 | 2249145.75 |
| 110 | 818569.66 | 2249212.77 |
| 111 | 818673.83 | 2249276.31 |
| 112 | 818780.20 | 2249336.21 |
| 113 | 818888.36 | 2249392.23 |
| 114 | 818998.54 | 2249444.50 |
| 115 | 819110.69 | 2249493.00 |
| 116 | 819223.99 | 2249537.37 |
| 117 | 819339.01 | 2249577.82 |
| 118 | 819455.63 | 2249614.34 |
| 119 | 819573.16 | 2249646.68 |
| 120 | 819691.75 | 2249674.89 |
| 121 | 819811.40 | 2249698.98 |
| 122 | 819931.79 | 2249718.88 |
| 123 | 820052.70 | 2249734.55 |
| 124 | 820174.22 | 2249746.01 |
| 125 | 820295.78 | 2249753.19 |
| 126 | 820417.48 | 2249756.13 |
| 127 | 820539.74 | 2249754.82 |
| 128 | 820661.60 | 2249749.25 |
| 129 | 820782.86 | 2249739.46 |
| 130 | 820904.37 | 2249725.37 |
| 131 | 821024.90 | 2249707.11 |
| 132 | 821144.63 | 2249684.67 |
| 133 | 821263.95 | 2249657.96 |
| 134 | 821381.85 | 2249627.23 |
| 135 | 821498.43 | 2249592.44 |
| 136 | 821614.30 | 2249553.40 |
| 137 | 821728.48 | 2249510.46 |
| 138 | 821840.85 | 2249463.65 |

|     |           |            |
|-----|-----------|------------|
| 139 | 821951.75 | 2249412.84 |
| 140 | 822061.09 | 2249358.05 |
| 141 | 822168.04 | 2249299.72 |
| 142 | 822272.70 | 2249237.78 |
| 143 | 822375.61 | 2249171.93 |
| 144 | 822476.09 | 2249102.57 |
| 145 | 822573.91 | 2249029.89 |
| 146 | 822669.18 | 2248953.80 |
| 147 | 822761.83 | 2248874.35 |
| 148 | 822851.53 | 2248791.83 |
| 149 | 822938.34 | 2248706.18 |
| 150 | 823022.28 | 2248617.38 |
| 151 | 823102.86 | 2248525.94 |
| 152 | 823180.21 | 2248431.73 |
| 153 | 823254.36 | 2248334.70 |
| 154 | 823324.86 | 2248235.45 |
| 155 | 823391.91 | 2248133.71 |
| 156 | 823455.54 | 2248029.41 |
| 157 | 823515.46 | 2247923.01 |
| 158 | 823571.48 | 2247814.88 |
| 159 | 823623.67 | 2247704.90 |
| 160 | 823672.17 | 2247592.76 |
| 161 | 823716.75 | 2247478.93 |
| 162 | 823757.17 | 2247364.08 |
| 163 | 823793.58 | 2247247.83 |
| 164 | 823826.01 | 2247129.97 |
| 165 | 823854.22 | 2247011.45 |
| 166 | 823878.25 | 2246892.11 |
| 167 | 823898.20 | 2246771.43 |
| 168 | 823913.89 | 2246650.45 |
| 169 | 823925.31 | 2246529.28 |
| 170 | 823932.53 | 2246407.37 |
| 171 | 823935.48 | 2246285.58 |
| 172 | 823934.17 | 2246163.53 |
| 173 | 823928.61 | 2246041.60 |
| 174 | 823918.82 | 2245920.26 |
| 175 | 823904.76 | 2245798.96 |
| 176 | 823886.48 | 2245678.31 |
| 177 | 823864.02 | 2245558.41 |
| 178 | 823861.25 | 2245546.02 |
| 179 | 823923.16 | 2245536.59 |
| 180 | 824035.65 | 2245686.28 |
| 181 | 824314.16 | 2246014.25 |
| 182 | 824432.32 | 2246111.46 |
| 183 | 824434.05 | 2246149.45 |
| 184 | 824435.55 | 2246288.95 |
| 185 | 824432.17 | 2246428.21 |

|     |           |            |
|-----|-----------|------------|
| 186 | 824423.93 | 2246567.53 |
| 187 | 824410.86 | 2246706.09 |
| 188 | 824392.93 | 2246844.38 |
| 189 | 824370.13 | 2246982.26 |
| 190 | 824342.65 | 2247118.73 |
| 191 | 824310.40 | 2247254.24 |
| 192 | 824273.34 | 2247388.91 |
| 193 | 824231.72 | 2247521.83 |
| 194 | 824185.50 | 2247653.16 |
| 195 | 824134.55 | 2247783.22 |
| 196 | 824079.14 | 2247911.37 |
| 197 | 824019.46 | 2248037.14 |
| 198 | 823955.40 | 2248160.77 |
| 199 | 823886.92 | 2248282.37 |
| 200 | 823814.20 | 2248401.57 |
| 201 | 823737.55 | 2248517.88 |
| 202 | 823656.94 | 2248631.36 |
| 203 | 823572.19 | 2248742.26 |
| 204 | 823483.76 | 2248849.96 |
| 205 | 823391.64 | 2248954.50 |
| 206 | 823295.71 | 2249055.99 |
| 207 | 823196.48 | 2249153.89 |
| 208 | 823093.93 | 2249248.23 |
| 209 | 822988.03 | 2249339.04 |
| 210 | 822879.13 | 2249426.02 |
| 211 | 822767.30 | 2249509.12 |
| 212 | 822652.45 | 2249588.39 |
| 213 | 822534.84 | 2249663.64 |
| 214 | 822415.15 | 2249734.47 |
| 215 | 822292.87 | 2249801.17 |
| 216 | 822167.95 | 2249863.77 |
| 217 | 822041.17 | 2249921.85 |
| 218 | 821912.68 | 2249975.38 |
| 219 | 821782.17 | 2250024.46 |
| 220 | 821649.78 | 2250069.06 |
| 221 | 821516.45 | 2250108.85 |
| 222 | 821381.66 | 2250143.99 |
| 223 | 821245.32 | 2250174.50 |
| 224 | 821108.43 | 2250200.16 |
| 225 | 820970.63 | 2250221.03 |
| 226 | 820831.80 | 2250237.14 |
| 227 | 820693.13 | 2250248.33 |
| 228 | 820553.84 | 2250254.69 |
| 229 | 820414.13 | 2250256.20 |
| 230 | 820274.98 | 2250252.84 |
| 231 | 820135.99 | 2250244.62 |
| 232 | 819997.09 | 2250231.52 |

|     |           |            |
|-----|-----------|------------|
| 233 | 819858.87 | 2250213.61 |
| 234 | 819721.27 | 2250190.87 |
| 235 | 819584.51 | 2250163.34 |
| 236 | 819448.93 | 2250131.07 |
| 237 | 819314.57 | 2250094.11 |
| 238 | 819181.31 | 2250052.38 |
| 239 | 819049.82 | 2250006.13 |
| 240 | 818920.25 | 2249955.39 |
| 241 | 818792.10 | 2249899.98 |
| 242 | 818666.15 | 2249840.23 |
| 243 | 818542.48 | 2249776.17 |
| 244 | 818420.90 | 2249707.71 |
| 245 | 818301.83 | 2249635.08 |
| 246 | 818185.54 | 2249558.45 |
| 247 | 818071.68 | 2249477.58 |
| 248 | 817961.01 | 2249393.03 |
| 249 | 817853.40 | 2249304.68 |
| 250 | 817748.56 | 2249212.31 |
| 251 | 817647.25 | 2249116.56 |
| 252 | 817549.39 | 2249017.41 |
| 253 | 817455.02 | 2248914.84 |
| 254 | 817364.32 | 2248809.08 |
| 255 | 817277.17 | 2248699.98 |
| 256 | 817194.05 | 2248588.14 |
| 257 | 817114.82 | 2248473.36 |
| 258 | 817039.67 | 2248355.95 |
| 259 | 816968.74 | 2248236.08 |
| 260 | 816901.93 | 2248113.65 |
| 261 | 816839.47 | 2247989.01 |
| 262 | 816781.31 | 2247862.09 |
| 263 | 816727.75 | 2247733.53 |
| 264 | 816678.73 | 2247603.24 |
| 265 | 816634.08 | 2247470.70 |
| 266 | 816594.25 | 2247337.28 |
| 267 | 816559.11 | 2247202.52 |
| 268 | 816528.59 | 2247066.20 |
| 269 | 816502.90 | 2246929.16 |
| 270 | 816481.99 | 2246791.26 |
| 271 | 816465.95 | 2246653.02 |
| 272 | 816454.74 | 2246514.24 |
| 273 | 816448.37 | 2246374.86 |
| 274 | 816446.86 | 2246235.01 |
| 275 | 816450.21 | 2246095.60 |
| 276 | 816458.41 | 2245956.89 |
| 277 | 816471.49 | 2245818.03 |
| 278 | 816489.43 | 2245679.53 |
| 279 | 816512.14 | 2245542.09 |

|     |           |            |
|-----|-----------|------------|
| 280 | 816539.62 | 2245405.56 |
| 281 | 816571.93 | 2245269.77 |
| 282 | 816608.96 | 2245135.17 |
| 283 | 816650.58 | 2245002.19 |
| 284 | 816696.86 | 2244870.62 |
| 285 | 816747.61 | 2244741.00 |
| 286 | 816802.92 | 2244613.09 |
| 287 | 816862.84 | 2244486.79 |
| 288 | 816926.94 | 2244363.02 |
| 289 | 816995.28 | 2244241.66 |
| 290 | 817067.98 | 2244122.45 |
| 291 | 817144.66 | 2244006.08 |
| 292 | 817225.28 | 2243892.56 |
| 293 | 817309.89 | 2243781.83 |
| 294 | 817398.41 | 2243673.99 |
| 295 | 817490.70 | 2243569.24 |
| 296 | 817586.38 | 2243468.00 |
| 297 | 817685.66 | 2243370.03 |
| 298 | 817788.24 | 2243275.64 |
| 299 | 817894.01 | 2243184.93 |
| 300 | 818003.08 | 2243097.81 |
| 301 | 818114.91 | 2243014.70 |
| 302 | 818229.70 | 2242935.46 |
| 303 | 818347.10 | 2242860.33 |
| 304 | 818467.04 | 2242789.35 |
| 305 | 818589.53 | 2242722.52 |
| 306 | 818714.36 | 2242659.97 |
| 307 | 818840.88 | 2242601.98 |
| 308 | 818969.49 | 2242548.41 |
| 309 | 819100.29 | 2242499.20 |
| 310 | 819232.23 | 2242454.76 |
| 311 | 819365.93 | 2242414.86 |
| 312 | 819501.04 | 2242379.61 |
| 313 | 819636.76 | 2242349.23 |
| 314 | 819773.86 | 2242323.54 |
| 315 | 819911.80 | 2242302.64 |
| 316 | 820050.19 | 2242286.59 |
| 317 | 820189.25 | 2242275.36 |
| 318 | 820328.62 | 2242269.00 |
| 319 | 820468.20 | 2242267.49 |
| 320 | 820607.33 | 2242270.85 |
| 321 | 820746.54 | 2242279.09 |
| 322 | 820885.28 | 2242292.16 |
| 323 | 821023.65 | 2242310.10 |
| 324 | 821161.17 | 2242332.82 |
| 325 | 821297.77 | 2242360.34 |
| 326 | 821433.59 | 2242392.65 |

|                          |           |            |
|--------------------------|-----------|------------|
| 327                      | 821568.09 | 2242429.66 |
| 328                      | 821701.09 | 2242471.30 |
| 329                      | 821832.55 | 2242517.56 |
| 330                      | 821962.57 | 2242568.47 |
| 331                      | 822090.40 | 2242623.75 |
| 332                      | 822216.22 | 2242683.46 |
| 333                      | 822340.06 | 2242747.62 |
| 334                      | 822461.80 | 2242816.17 |
| 335                      | 822580.67 | 2242888.68 |
| 336                      | 822697.04 | 2242965.38 |
| 337                      | 822810.82 | 2243046.19 |
| 338                      | 822921.39 | 2243130.69 |
| 339                      | 823029.32 | 2243219.31 |
| 340                      | 823134.16 | 2243311.68 |
| 341                      | 823235.28 | 2243407.26 |
| 342                      | 823333.19 | 2243506.50 |
| 343                      | 823427.58 | 2243609.10 |
| 1                        | 823439.80 | 2243623.35 |
| Сектор 4.4.9             |           |            |
| Набс от 87,5 м до 91,9 м |           |            |
| 1                        | 823566.50 | 2243032.33 |
| 2                        | 823551.52 | 2243078.91 |
| 3                        | 823522.88 | 2243167.98 |
| 4                        | 823457.80 | 2243466.01 |
| 5                        | 823439.80 | 2243623.35 |
| 6                        | 823427.58 | 2243609.10 |
| 7                        | 823333.19 | 2243506.50 |
| 8                        | 823235.28 | 2243407.26 |
| 9                        | 823134.16 | 2243311.68 |
| 10                       | 823029.32 | 2243219.31 |
| 11                       | 822921.39 | 2243130.69 |
| 12                       | 822810.82 | 2243046.19 |
| 13                       | 822697.04 | 2242965.38 |
| 14                       | 822580.67 | 2242888.68 |
| 15                       | 822461.80 | 2242816.17 |
| 16                       | 822340.06 | 2242747.62 |
| 17                       | 822216.22 | 2242683.46 |
| 18                       | 822090.40 | 2242623.75 |
| 19                       | 821962.57 | 2242568.47 |
| 20                       | 821832.55 | 2242517.56 |
| 21                       | 821701.09 | 2242471.30 |
| 22                       | 821568.09 | 2242429.66 |
| 23                       | 821433.59 | 2242392.65 |
| 24                       | 821297.77 | 2242360.34 |
| 25                       | 821161.17 | 2242332.82 |
| 26                       | 821023.65 | 2242310.10 |
| 27                       | 820885.28 | 2242292.16 |



|    |           |            |
|----|-----------|------------|
| 28 | 820746.54 | 2242279.09 |
| 29 | 820607.33 | 2242270.85 |
| 30 | 820468.20 | 2242267.49 |
| 31 | 820328.62 | 2242269.00 |
| 32 | 820189.25 | 2242275.36 |
| 33 | 820050.19 | 2242286.59 |
| 34 | 819911.80 | 2242302.64 |
| 35 | 819773.86 | 2242323.54 |
| 36 | 819636.76 | 2242349.23 |
| 37 | 819501.04 | 2242379.61 |
| 38 | 819365.93 | 2242414.86 |
| 39 | 819232.23 | 2242454.76 |
| 40 | 819100.29 | 2242499.20 |
| 41 | 818969.49 | 2242548.41 |
| 42 | 818840.88 | 2242601.98 |
| 43 | 818714.36 | 2242659.97 |
| 44 | 818589.53 | 2242722.52 |
| 45 | 818467.04 | 2242789.35 |
| 46 | 818347.10 | 2242860.33 |
| 47 | 818229.70 | 2242935.46 |
| 48 | 818114.91 | 2243014.70 |
| 49 | 818003.08 | 2243097.81 |
| 50 | 817894.01 | 2243184.93 |
| 51 | 817788.24 | 2243275.64 |
| 52 | 817685.66 | 2243370.03 |
| 53 | 817586.38 | 2243468.00 |
| 54 | 817490.70 | 2243569.24 |
| 55 | 817398.41 | 2243673.99 |
| 56 | 817309.89 | 2243781.83 |
| 57 | 817225.28 | 2243892.56 |
| 58 | 817144.66 | 2244006.08 |
| 59 | 817067.98 | 2244122.45 |
| 60 | 816995.28 | 2244241.66 |
| 61 | 816926.94 | 2244363.02 |
| 62 | 816862.84 | 2244486.79 |
| 63 | 816802.92 | 2244613.09 |
| 64 | 816747.61 | 2244741.00 |
| 65 | 816696.86 | 2244870.62 |
| 66 | 816650.58 | 2245002.19 |
| 67 | 816608.96 | 2245135.17 |
| 68 | 816571.93 | 2245269.77 |
| 69 | 816539.62 | 2245405.56 |
| 70 | 816512.14 | 2245542.09 |
| 71 | 816489.43 | 2245679.53 |
| 72 | 816471.49 | 2245818.03 |
| 73 | 816458.41 | 2245956.89 |
| 74 | 816450.21 | 2246095.60 |

|     |           |            |
|-----|-----------|------------|
| 75  | 816446.86 | 2246235.01 |
| 76  | 816448.37 | 2246374.86 |
| 77  | 816454.74 | 2246514.24 |
| 78  | 816465.95 | 2246653.02 |
| 79  | 816481.99 | 2246791.26 |
| 80  | 816502.90 | 2246929.16 |
| 81  | 816528.59 | 2247066.20 |
| 82  | 816559.11 | 2247202.52 |
| 83  | 816594.25 | 2247337.28 |
| 84  | 816634.08 | 2247470.70 |
| 85  | 816678.73 | 2247603.24 |
| 86  | 816727.75 | 2247733.53 |
| 87  | 816781.31 | 2247862.09 |
| 88  | 816839.47 | 2247989.01 |
| 89  | 816901.93 | 2248113.65 |
| 90  | 816968.74 | 2248236.08 |
| 91  | 817039.67 | 2248355.95 |
| 92  | 817114.82 | 2248473.36 |
| 93  | 817194.05 | 2248588.14 |
| 94  | 817277.17 | 2248699.98 |
| 95  | 817364.32 | 2248809.08 |
| 96  | 817455.02 | 2248914.84 |
| 97  | 817549.39 | 2249017.41 |
| 98  | 817647.25 | 2249116.56 |
| 99  | 817748.56 | 2249212.31 |
| 100 | 817853.40 | 2249304.68 |
| 101 | 817961.01 | 2249393.03 |
| 102 | 818071.68 | 2249477.58 |
| 103 | 818185.54 | 2249558.45 |
| 104 | 818301.83 | 2249635.08 |
| 105 | 818420.90 | 2249707.71 |
| 106 | 818542.48 | 2249776.17 |
| 107 | 818666.15 | 2249840.23 |
| 108 | 818792.10 | 2249899.98 |
| 109 | 818920.25 | 2249955.39 |
| 110 | 819049.82 | 2250006.13 |
| 111 | 819181.31 | 2250052.38 |
| 112 | 819314.57 | 2250094.11 |
| 113 | 819448.93 | 2250131.07 |
| 114 | 819584.51 | 2250163.34 |
| 115 | 819721.27 | 2250190.87 |
| 116 | 819858.87 | 2250213.61 |
| 117 | 819997.09 | 2250231.52 |
| 118 | 820135.99 | 2250244.62 |
| 119 | 820274.98 | 2250252.84 |
| 120 | 820414.13 | 2250256.20 |
| 121 | 820553.84 | 2250254.69 |

|     |           |            |
|-----|-----------|------------|
| 122 | 820693.13 | 2250248.33 |
| 123 | 820831.80 | 2250237.14 |
| 124 | 820970.63 | 2250221.03 |
| 125 | 821108.43 | 2250200.16 |
| 126 | 821245.32 | 2250174.50 |
| 127 | 821381.66 | 2250143.99 |
| 128 | 821516.45 | 2250108.85 |
| 129 | 821649.78 | 2250069.06 |
| 130 | 821782.17 | 2250024.46 |
| 131 | 821912.68 | 2249975.38 |
| 132 | 822041.17 | 2249921.85 |
| 133 | 822167.95 | 2249863.77 |
| 134 | 822292.87 | 2249801.17 |
| 135 | 822415.15 | 2249734.47 |
| 136 | 822534.84 | 2249663.64 |
| 137 | 822652.45 | 2249588.39 |
| 138 | 822767.30 | 2249509.12 |
| 139 | 822879.13 | 2249426.02 |
| 140 | 822988.03 | 2249339.04 |
| 141 | 823093.93 | 2249248.23 |
| 142 | 823196.48 | 2249153.89 |
| 143 | 823295.71 | 2249055.99 |
| 144 | 823391.64 | 2248954.50 |
| 145 | 823483.76 | 2248849.96 |
| 146 | 823572.19 | 2248742.26 |
| 147 | 823656.94 | 2248631.36 |
| 148 | 823737.55 | 2248517.88 |
| 149 | 823814.20 | 2248401.57 |
| 150 | 823886.92 | 2248282.37 |
| 151 | 823955.40 | 2248160.77 |
| 152 | 824019.46 | 2248037.14 |
| 153 | 824079.14 | 2247911.37 |
| 154 | 824134.55 | 2247783.22 |
| 155 | 824185.50 | 2247653.16 |
| 156 | 824231.72 | 2247521.83 |
| 157 | 824273.34 | 2247388.91 |
| 158 | 824310.40 | 2247254.24 |
| 159 | 824342.65 | 2247118.73 |
| 160 | 824370.13 | 2246982.26 |
| 161 | 824392.93 | 2246844.38 |
| 162 | 824410.86 | 2246706.09 |
| 163 | 824423.93 | 2246567.53 |
| 164 | 824432.17 | 2246428.21 |
| 165 | 824435.55 | 2246288.95 |
| 166 | 824434.05 | 2246149.45 |
| 167 | 824432.32 | 2246111.46 |
| 168 | 824578.35 | 2246231.59 |

|     |           |            |
|-----|-----------|------------|
| 169 | 824864.67 | 2246425.51 |
| 170 | 824866.72 | 2246426.48 |
| 171 | 824931.32 | 2246457.26 |
| 172 | 824922.54 | 2246605.78 |
| 173 | 824907.84 | 2246761.73 |
| 174 | 824887.65 | 2246917.33 |
| 175 | 824862.02 | 2247072.41 |
| 176 | 824831.09 | 2247226.01 |
| 177 | 824794.79 | 2247378.50 |
| 178 | 824753.10 | 2247529.99 |
| 179 | 824706.26 | 2247679.58 |
| 180 | 824654.24 | 2247827.38 |
| 181 | 824596.94 | 2247973.67 |
| 182 | 824534.60 | 2248117.83 |
| 183 | 824467.43 | 2248259.39 |
| 184 | 824395.35 | 2248398.52 |
| 185 | 824318.30 | 2248535.34 |
| 186 | 824236.49 | 2248669.42 |
| 187 | 824150.24 | 2248800.30 |
| 188 | 824059.51 | 2248928.03 |
| 189 | 823964.16 | 2249052.80 |
| 190 | 823864.66 | 2249173.99 |
| 191 | 823760.99 | 2249291.63 |
| 192 | 823653.08 | 2249405.79 |
| 193 | 823541.43 | 2249515.95 |
| 194 | 823426.03 | 2249622.11 |
| 195 | 823306.89 | 2249724.28 |
| 196 | 823184.35 | 2249822.15 |
| 197 | 823058.50 | 2249915.66 |
| 198 | 822929.29 | 2250004.85 |
| 199 | 822796.99 | 2250089.50 |
| 200 | 822662.27 | 2250169.23 |
| 201 | 822524.66 | 2250244.29 |
| 202 | 822384.14 | 2250314.70 |
| 203 | 822241.49 | 2250380.05 |
| 204 | 822096.88 | 2250440.29 |
| 205 | 821950.05 | 2250495.52 |
| 206 | 821801.12 | 2250545.69 |
| 207 | 821651.04 | 2250590.47 |
| 208 | 821499.37 | 2250630.01 |
| 209 | 821346.02 | 2250664.34 |
| 210 | 821191.95 | 2250693.21 |
| 211 | 821036.90 | 2250716.70 |
| 212 | 820880.73 | 2250734.81 |
| 213 | 820724.66 | 2250747.42 |
| 214 | 820567.94 | 2250754.57 |
| 215 | 820410.79 | 2250756.26 |

|     |           |            |
|-----|-----------|------------|
| 216 | 820254.18 | 2250752.48 |
| 217 | 820097.75 | 2250743.23 |
| 218 | 819941.48 | 2250728.50 |
| 219 | 819785.95 | 2250708.34 |
| 220 | 819631.13 | 2250682.75 |
| 221 | 819477.26 | 2250651.78 |
| 222 | 819324.70 | 2250615.47 |
| 223 | 819173.51 | 2250573.87 |
| 224 | 819023.61 | 2250526.94 |
| 225 | 818875.65 | 2250474.90 |
| 226 | 818729.81 | 2250417.79 |
| 227 | 818585.66 | 2250355.45 |
| 228 | 818443.94 | 2250288.22 |
| 229 | 818304.76 | 2250216.13 |
| 230 | 818167.98 | 2250139.11 |
| 231 | 818034.01 | 2250057.39 |
| 232 | 817903.13 | 2249971.14 |
| 233 | 817775.05 | 2249880.18 |
| 234 | 817650.51 | 2249785.04 |
| 235 | 817529.39 | 2249685.60 |
| 236 | 817411.46 | 2249581.69 |
| 237 | 817297.48 | 2249473.97 |
| 238 | 817187.37 | 2249362.39 |
| 239 | 817081.16 | 2249246.96 |
| 240 | 816979.10 | 2249127.95 |
| 241 | 816881.07 | 2249005.23 |
| 242 | 816787.53 | 2248879.37 |
| 243 | 816698.39 | 2248750.23 |
| 244 | 816613.83 | 2248618.12 |
| 245 | 816534.00 | 2248483.22 |
| 246 | 816458.84 | 2248345.48 |
| 247 | 816388.55 | 2248205.23 |
| 248 | 816323.13 | 2248062.45 |
| 249 | 816262.85 | 2247917.77 |
| 250 | 816207.68 | 2247771.13 |
| 251 | 816157.47 | 2247622.07 |
| 252 | 816112.64 | 2247471.92 |
| 253 | 816073.10 | 2247320.26 |
| 254 | 816038.76 | 2247166.92 |
| 255 | 816009.85 | 2247012.73 |
| 256 | 815986.33 | 2246857.57 |
| 257 | 815968.27 | 2246701.97 |
| 258 | 815955.66 | 2246545.79 |
| 259 | 815948.49 | 2246388.98 |
| 260 | 815946.79 | 2246231.69 |
| 261 | 815950.57 | 2246074.84 |
| 262 | 815959.79 | 2245918.68 |

|     |           |            |
|-----|-----------|------------|
| 263 | 815974.51 | 2245762.45 |
| 264 | 815994.70 | 2245606.64 |
| 265 | 816020.25 | 2245451.98 |
| 266 | 816051.18 | 2245298.33 |
| 267 | 816087.53 | 2245145.56 |
| 268 | 816129.18 | 2244994.14 |
| 269 | 816176.02 | 2244844.49 |
| 270 | 816228.09 | 2244696.47 |
| 271 | 816285.20 | 2244550.59 |
| 272 | 816347.44 | 2244406.65 |
| 273 | 816414.84 | 2244264.59 |
| 274 | 816486.97 | 2244125.31 |
| 275 | 816563.88 | 2243988.74 |
| 276 | 816645.66 | 2243854.65 |
| 277 | 816731.94 | 2243723.69 |
| 278 | 816822.69 | 2243595.92 |
| 279 | 816917.89 | 2243471.32 |
| 280 | 817017.48 | 2243350.00 |
| 281 | 817121.30 | 2243232.17 |
| 282 | 817228.98 | 2243118.23 |
| 283 | 817340.69 | 2243008.00 |
| 284 | 817456.11 | 2242901.79 |
| 285 | 817575.14 | 2242799.71 |
| 286 | 817697.83 | 2242701.70 |
| 287 | 817823.68 | 2242608.18 |
| 288 | 817952.84 | 2242519.02 |
| 289 | 818084.94 | 2242434.48 |
| 290 | 818219.91 | 2242354.61 |
| 291 | 818357.71 | 2242279.42 |
| 292 | 818498.13 | 2242209.05 |
| 293 | 818640.53 | 2242143.79 |
| 294 | 818785.27 | 2242083.51 |
| 295 | 818932.40 | 2242028.15 |
| 296 | 819080.88 | 2241978.13 |
| 297 | 819231.30 | 2241933.25 |
| 298 | 819383.29 | 2241893.60 |
| 299 | 819536.08 | 2241859.40 |
| 300 | 819690.33 | 2241830.49 |
| 301 | 819845.53 | 2241806.98 |
| 302 | 820001.25 | 2241788.92 |
| 303 | 820157.71 | 2241776.28 |
| 304 | 820314.51 | 2241769.12 |
| 305 | 820471.55 | 2241767.43 |
| 306 | 820628.14 | 2241771.21 |
| 307 | 820784.77 | 2241780.48 |
| 308 | 820940.89 | 2241795.19 |
| 309 | 821096.57 | 2241815.37 |

|                          |           |            |
|--------------------------|-----------|------------|
| 310                      | 821251.32 | 2241840.94 |
| 311                      | 821405.03 | 2241871.90 |
| 312                      | 821557.82 | 2241908.25 |
| 313                      | 821709.16 | 2241949.90 |
| 314                      | 821858.82 | 2241996.75 |
| 315                      | 822006.75 | 2242048.81 |
| 316                      | 822153.01 | 2242106.08 |
| 317                      | 822296.87 | 2242168.29 |
| 318                      | 822438.46 | 2242235.48 |
| 319                      | 822577.81 | 2242307.67 |
| 320                      | 822714.74 | 2242384.78 |
| 321                      | 822848.52 | 2242466.39 |
| 322                      | 822979.47 | 2242552.70 |
| 323                      | 823107.47 | 2242643.61 |
| 324                      | 823231.92 | 2242738.71 |
| 325                      | 823353.34 | 2242838.41 |
| 326                      | 823471.26 | 2242942.31 |
| 1                        | 823566.50 | 2243032.33 |
| Сектор 4.4.10            |           |            |
| Набс от 91,9 м до 96,3 м |           |            |
| 1                        | 823766.78 | 2242536.30 |
| 2                        | 823641.31 | 2242799.67 |
| 3                        | 823566.50 | 2243032.33 |
| 4                        | 823471.26 | 2242942.31 |
| 5                        | 823353.34 | 2242838.41 |
| 6                        | 823231.92 | 2242738.71 |
| 7                        | 823107.47 | 2242643.61 |
| 8                        | 822979.47 | 2242552.70 |
| 9                        | 822848.52 | 2242466.39 |
| 10                       | 822714.74 | 2242384.78 |
| 11                       | 822577.81 | 2242307.67 |
| 12                       | 822438.46 | 2242235.48 |
| 13                       | 822296.87 | 2242168.29 |
| 14                       | 822153.01 | 2242106.08 |
| 15                       | 822006.75 | 2242048.81 |
| 16                       | 821858.82 | 2241996.75 |
| 17                       | 821709.16 | 2241949.90 |
| 18                       | 821557.82 | 2241908.25 |
| 19                       | 821405.03 | 2241871.90 |
| 20                       | 821251.32 | 2241840.94 |
| 21                       | 821096.57 | 2241815.37 |
| 22                       | 820940.89 | 2241795.19 |
| 23                       | 820784.77 | 2241780.48 |
| 24                       | 820628.14 | 2241771.21 |
| 25                       | 820471.55 | 2241767.43 |
| 26                       | 820314.51 | 2241769.12 |
| 27                       | 820157.71 | 2241776.28 |

|    |           |            |
|----|-----------|------------|
| 28 | 820001.25 | 2241788.92 |
| 29 | 819845.53 | 2241806.98 |
| 30 | 819690.33 | 2241830.49 |
| 31 | 819536.08 | 2241859.40 |
| 32 | 819383.29 | 2241893.60 |
| 33 | 819231.30 | 2241933.25 |
| 34 | 819080.88 | 2241978.13 |
| 35 | 818932.40 | 2242028.15 |
| 36 | 818785.27 | 2242083.51 |
| 37 | 818640.53 | 2242143.79 |
| 38 | 818498.13 | 2242209.05 |
| 39 | 818357.71 | 2242279.42 |
| 40 | 818219.91 | 2242354.61 |
| 41 | 818084.94 | 2242434.48 |
| 42 | 817952.84 | 2242519.02 |
| 43 | 817823.68 | 2242608.18 |
| 44 | 817697.83 | 2242701.70 |
| 45 | 817575.14 | 2242799.71 |
| 46 | 817456.11 | 2242901.79 |
| 47 | 817340.69 | 2243008.00 |
| 48 | 817228.98 | 2243118.23 |
| 49 | 817121.30 | 2243232.17 |
| 50 | 817017.48 | 2243350.00 |
| 51 | 816917.89 | 2243471.32 |
| 52 | 816822.69 | 2243595.92 |
| 53 | 816731.94 | 2243723.69 |
| 54 | 816645.66 | 2243854.65 |
| 55 | 816563.88 | 2243988.74 |
| 56 | 816486.97 | 2244125.31 |
| 57 | 816414.84 | 2244264.59 |
| 58 | 816347.44 | 2244406.65 |
| 59 | 816285.20 | 2244550.59 |
| 60 | 816228.09 | 2244696.47 |
| 61 | 816176.02 | 2244844.49 |
| 62 | 816129.18 | 2244994.14 |
| 63 | 816087.53 | 2245145.56 |
| 64 | 816051.18 | 2245298.33 |
| 65 | 816020.25 | 2245451.98 |
| 66 | 815994.70 | 2245606.64 |
| 67 | 815974.51 | 2245762.45 |
| 68 | 815959.79 | 2245918.68 |
| 69 | 815950.57 | 2246074.84 |
| 70 | 815946.79 | 2246231.69 |
| 71 | 815948.49 | 2246388.98 |
| 72 | 815955.66 | 2246545.79 |
| 73 | 815968.27 | 2246701.97 |
| 74 | 815986.33 | 2246857.57 |

|     |           |            |
|-----|-----------|------------|
| 75  | 816009.85 | 2247012.73 |
| 76  | 816038.76 | 2247166.92 |
| 77  | 816073.10 | 2247320.26 |
| 78  | 816112.64 | 2247471.92 |
| 79  | 816157.47 | 2247622.07 |
| 80  | 816207.68 | 2247771.13 |
| 81  | 816262.85 | 2247917.77 |
| 82  | 816323.13 | 2248062.45 |
| 83  | 816388.55 | 2248205.23 |
| 84  | 816458.84 | 2248345.48 |
| 85  | 816534.00 | 2248483.22 |
| 86  | 816613.83 | 2248618.12 |
| 87  | 816698.39 | 2248750.23 |
| 88  | 816787.53 | 2248879.37 |
| 89  | 816881.07 | 2249005.23 |
| 90  | 816979.10 | 2249127.95 |
| 91  | 817081.16 | 2249246.96 |
| 92  | 817187.37 | 2249362.39 |
| 93  | 817297.48 | 2249473.97 |
| 94  | 817411.46 | 2249581.69 |
| 95  | 817529.39 | 2249685.60 |
| 96  | 817650.51 | 2249785.04 |
| 97  | 817775.05 | 2249880.18 |
| 98  | 817903.13 | 2249971.14 |
| 99  | 818034.01 | 2250057.39 |
| 100 | 818167.98 | 2250139.11 |
| 101 | 818304.76 | 2250216.13 |
| 102 | 818443.94 | 2250288.22 |
| 103 | 818585.66 | 2250355.45 |
| 104 | 818729.81 | 2250417.79 |
| 105 | 818875.65 | 2250474.90 |
| 106 | 819023.61 | 2250526.94 |
| 107 | 819173.51 | 2250573.87 |
| 108 | 819324.70 | 2250615.47 |
| 109 | 819477.26 | 2250651.78 |
| 110 | 819631.13 | 2250682.75 |
| 111 | 819785.95 | 2250708.34 |
| 112 | 819941.48 | 2250728.50 |
| 113 | 820097.75 | 2250743.23 |
| 114 | 820254.18 | 2250752.48 |
| 115 | 820410.79 | 2250756.26 |
| 116 | 820567.94 | 2250754.57 |
| 117 | 820724.66 | 2250747.42 |
| 118 | 820880.73 | 2250734.81 |
| 119 | 821036.90 | 2250716.70 |
| 120 | 821191.95 | 2250693.21 |
| 121 | 821346.02 | 2250664.34 |

|     |           |            |
|-----|-----------|------------|
| 122 | 821499.37 | 2250630.01 |
| 123 | 821651.04 | 2250590.47 |
| 124 | 821801.12 | 2250545.69 |
| 125 | 821950.05 | 2250495.52 |
| 126 | 822096.88 | 2250440.29 |
| 127 | 822241.49 | 2250380.05 |
| 128 | 822384.14 | 2250314.70 |
| 129 | 822524.66 | 2250244.29 |
| 130 | 822662.27 | 2250169.23 |
| 131 | 822796.99 | 2250089.50 |
| 132 | 822929.29 | 2250004.85 |
| 133 | 823058.50 | 2249915.66 |
| 134 | 823184.35 | 2249822.15 |
| 135 | 823306.89 | 2249724.28 |
| 136 | 823426.03 | 2249622.11 |
| 137 | 823541.43 | 2249515.95 |
| 138 | 823653.08 | 2249405.79 |
| 139 | 823760.99 | 2249291.63 |
| 140 | 823864.66 | 2249173.99 |
| 141 | 823964.16 | 2249052.80 |
| 142 | 824059.51 | 2248928.03 |
| 143 | 824150.24 | 2248800.30 |
| 144 | 824236.49 | 2248669.42 |
| 145 | 824318.30 | 2248535.34 |
| 146 | 824395.35 | 2248398.52 |
| 147 | 824467.43 | 2248259.39 |
| 148 | 824534.60 | 2248117.83 |
| 149 | 824596.94 | 2247973.67 |
| 150 | 824654.24 | 2247827.38 |
| 151 | 824706.26 | 2247679.58 |
| 152 | 824753.10 | 2247529.99 |
| 153 | 824794.79 | 2247378.50 |
| 154 | 824831.09 | 2247226.01 |
| 155 | 824862.02 | 2247072.41 |
| 156 | 824887.65 | 2246917.33 |
| 157 | 824907.84 | 2246761.73 |
| 158 | 824922.54 | 2246605.78 |
| 159 | 824931.32 | 2246457.26 |
| 160 | 825334.49 | 2246649.36 |
| 161 | 825418.37 | 2246673.51 |
| 162 | 825404.81 | 2246817.37 |
| 163 | 825382.38 | 2246990.28 |
| 164 | 825353.90 | 2247162.56 |
| 165 | 825319.52 | 2247333.29 |
| 166 | 825279.18 | 2247502.76 |
| 167 | 825232.86 | 2247671.07 |
| 168 | 825180.80 | 2247837.32 |

|     |           |            |
|-----|-----------|------------|
| 169 | 825122.99 | 2248001.60 |
| 170 | 825059.33 | 2248164.13 |
| 171 | 824990.07 | 2248324.30 |
| 172 | 824915.40 | 2248481.64 |
| 173 | 824835.29 | 2248636.28 |
| 174 | 824749.67 | 2248788.30 |
| 175 | 824658.78 | 2248937.28 |
| 176 | 824562.93 | 2249082.72 |
| 177 | 824462.09 | 2249224.69 |
| 178 | 824356.13 | 2249363.34 |
| 179 | 824245.56 | 2249498.01 |
| 180 | 824130.35 | 2249628.75 |
| 181 | 824010.45 | 2249755.59 |
| 182 | 823886.38 | 2249878.01 |
| 183 | 823758.13 | 2249995.99 |
| 184 | 823625.74 | 2250109.52 |
| 185 | 823489.57 | 2250218.28 |
| 186 | 823349.71 | 2250322.20 |
| 187 | 823206.12 | 2250421.30 |
| 188 | 823059.14 | 2250515.35 |
| 189 | 822909.38 | 2250603.98 |
| 190 | 822756.44 | 2250687.40 |
| 191 | 822600.33 | 2250765.63 |
| 192 | 822441.82 | 2250838.25 |
| 193 | 822281.08 | 2250905.21 |
| 194 | 822117.92 | 2250966.58 |
| 195 | 821952.47 | 2251022.31 |
| 196 | 821785.64 | 2251072.09 |
| 197 | 821617.07 | 2251116.04 |
| 198 | 821446.71 | 2251154.17 |
| 199 | 821275.47 | 2251186.27 |
| 200 | 821103.16 | 2251212.37 |
| 201 | 820929.67 | 2251232.49 |
| 202 | 820756.19 | 2251246.50 |
| 203 | 820582.04 | 2251254.45 |
| 204 | 820407.45 | 2251256.33 |
| 205 | 820233.38 | 2251252.12 |
| 206 | 820059.52 | 2251241.84 |
| 207 | 819885.87 | 2251225.47 |
| 208 | 819713.03 | 2251203.08 |
| 209 | 819540.99 | 2251174.64 |
| 210 | 819370.01 | 2251140.22 |
| 211 | 819200.46 | 2251099.87 |
| 212 | 819032.44 | 2251053.64 |
| 213 | 818865.91 | 2251001.50 |
| 214 | 818701.49 | 2250943.67 |
| 215 | 818539.37 | 2250880.18 |

|     |           |            |
|-----|-----------|------------|
| 216 | 818379.21 | 2250810.93 |
| 217 | 818221.72 | 2250736.21 |
| 218 | 818067.04 | 2250656.09 |
| 219 | 817915.06 | 2250570.51 |
| 220 | 817766.18 | 2250479.70 |
| 221 | 817620.71 | 2250383.84 |
| 222 | 817478.43 | 2250282.78 |
| 223 | 817340.02 | 2250177.05 |
| 224 | 817205.39 | 2250066.52 |
| 225 | 817074.37 | 2249951.08 |
| 226 | 816947.71 | 2249831.38 |
| 227 | 816825.34 | 2249707.37 |
| 228 | 816707.30 | 2249579.09 |
| 229 | 816593.88 | 2249446.83 |
| 230 | 816484.96 | 2249310.48 |
| 231 | 816381.02 | 2249170.61 |
| 232 | 816281.95 | 2249027.11 |
| 233 | 816187.98 | 2248880.28 |
| 234 | 816099.26 | 2248730.36 |
| 235 | 816015.74 | 2248577.30 |
| 236 | 815937.64 | 2248421.44 |
| 237 | 815864.95 | 2248262.81 |
| 238 | 815797.95 | 2248102.02 |
| 239 | 815736.62 | 2247939.02 |
| 240 | 815680.85 | 2247773.44 |
| 241 | 815631.02 | 2247606.55 |
| 242 | 815587.08 | 2247437.99 |
| 243 | 815548.93 | 2247267.65 |
| 244 | 815516.81 | 2247096.30 |
| 245 | 815490.67 | 2246923.88 |
| 246 | 815470.60 | 2246750.93 |
| 247 | 815456.58 | 2246577.34 |
| 248 | 815448.61 | 2246403.10 |
| 249 | 815446.73 | 2246228.38 |
| 250 | 815450.92 | 2246054.08 |
| 251 | 815461.18 | 2245880.48 |
| 252 | 815477.53 | 2245706.87 |
| 253 | 815499.96 | 2245533.75 |
| 254 | 815528.36 | 2245361.86 |
| 255 | 815562.74 | 2245191.09 |
| 256 | 815603.12 | 2245021.35 |
| 257 | 815649.40 | 2244853.11 |
| 258 | 815701.46 | 2244686.80 |
| 259 | 815759.32 | 2244522.31 |
| 260 | 815822.80 | 2244360.17 |
| 261 | 815891.97 | 2244200.20 |
| 262 | 815966.84 | 2244042.40 |



|     |           |            |
|-----|-----------|------------|
| 263 | 816047.00 | 2243887.61 |
| 264 | 816132.47 | 2243735.82 |
| 265 | 816223.33 | 2243586.85 |
| 266 | 816319.23 | 2243441.30 |
| 267 | 816420.09 | 2243299.28 |
| 268 | 816525.89 | 2243160.81 |
| 269 | 816636.56 | 2243026.01 |
| 270 | 816751.90 | 2242895.09 |
| 271 | 816871.57 | 2242768.45 |
| 272 | 816995.71 | 2242645.96 |
| 273 | 817123.98 | 2242527.94 |
| 274 | 817256.27 | 2242414.48 |
| 275 | 817392.59 | 2242305.60 |
| 276 | 817532.44 | 2242201.65 |
| 277 | 817675.98 | 2242102.58 |
| 278 | 817822.78 | 2242008.62 |
| 279 | 817972.77 | 2241919.87 |
| 280 | 818125.89 | 2241836.32 |
| 281 | 818281.91 | 2241758.14 |
| 282 | 818440.19 | 2241685.60 |
| 283 | 818601.05 | 2241618.60 |
| 284 | 818764.50 | 2241557.10 |
| 285 | 818929.54 | 2241501.51 |
| 286 | 819096.66 | 2241451.63 |
| 287 | 819265.55 | 2241407.58 |
| 288 | 819435.39 | 2241369.56 |
| 289 | 819606.81 | 2241337.44 |
| 290 | 819779.25 | 2241311.31 |
| 291 | 819952.31 | 2241291.24 |
| 292 | 820126.17 | 2241277.20 |
| 293 | 820300.40 | 2241269.24 |
| 294 | 820474.89 | 2241267.36 |
| 295 | 820648.95 | 2241271.57 |
| 296 | 820823.00 | 2241281.87 |
| 297 | 820996.50 | 2241298.21 |
| 298 | 821169.50 | 2241320.64 |
| 299 | 821341.47 | 2241349.06 |
| 300 | 821512.29 | 2241383.46 |
| 301 | 821682.05 | 2241423.85 |
| 302 | 821850.22 | 2241470.13 |
| 303 | 822016.55 | 2241522.20 |
| 304 | 822180.94 | 2241580.05 |
| 305 | 822343.45 | 2241643.68 |
| 306 | 822503.34 | 2241712.83 |
| 307 | 822660.71 | 2241787.50 |
| 308 | 822815.55 | 2241867.72 |
| 309 | 822967.68 | 2241953.39 |

|                           |           |            |
|---------------------------|-----------|------------|
| 310                       | 823116.37 | 2242044.10 |
| 311                       | 823261.90 | 2242140.01 |
| 312                       | 823404.12 | 2242241.03 |
| 313                       | 823542.46 | 2242346.74 |
| 314                       | 823677.36 | 2242457.50 |
| 1                         | 823766.78 | 2242536.30 |
| Сектор 4.4.11             |           |            |
| Набс от 96,3 м до 100,7 м |           |            |
| 1                         | 824041.90 | 2242112.31 |
| 2                         | 824017.59 | 2242144.85 |
| 3                         | 823936.74 | 2242253.06 |
| 4                         | 823772.75 | 2242523.77 |
| 5                         | 823766.78 | 2242536.30 |
| 6                         | 823677.36 | 2242457.50 |
| 7                         | 823542.46 | 2242346.74 |
| 8                         | 823404.12 | 2242241.03 |
| 9                         | 823261.90 | 2242140.01 |
| 10                        | 823116.37 | 2242044.10 |
| 11                        | 822967.68 | 2241953.39 |
| 12                        | 822815.55 | 2241867.72 |
| 13                        | 822660.71 | 2241787.50 |
| 14                        | 822503.34 | 2241712.83 |
| 15                        | 822343.45 | 2241643.68 |
| 16                        | 822180.94 | 2241580.05 |
| 17                        | 822016.55 | 2241522.20 |
| 18                        | 821850.22 | 2241470.13 |
| 19                        | 821682.05 | 2241423.85 |
| 20                        | 821512.29 | 2241383.46 |
| 21                        | 821341.47 | 2241349.06 |
| 22                        | 821169.50 | 2241320.64 |
| 23                        | 820996.50 | 2241298.21 |
| 24                        | 820823.00 | 2241281.87 |
| 25                        | 820648.95 | 2241271.57 |
| 26                        | 820474.89 | 2241267.36 |
| 27                        | 820300.40 | 2241269.24 |
| 28                        | 820126.17 | 2241277.20 |
| 29                        | 819952.31 | 2241291.24 |
| 30                        | 819779.25 | 2241311.31 |
| 31                        | 819606.81 | 2241337.44 |
| 32                        | 819435.39 | 2241369.56 |
| 33                        | 819265.55 | 2241407.58 |
| 34                        | 819096.66 | 2241451.63 |
| 35                        | 818929.54 | 2241501.51 |
| 36                        | 818764.50 | 2241557.10 |
| 37                        | 818601.05 | 2241618.60 |
| 38                        | 818440.19 | 2241685.60 |
| 39                        | 818281.91 | 2241758.14 |

|    |           |            |
|----|-----------|------------|
| 40 | 818125.89 | 2241836.32 |
| 41 | 817972.77 | 2241919.87 |
| 42 | 817822.78 | 2242008.62 |
| 43 | 817675.98 | 2242102.58 |
| 44 | 817532.44 | 2242201.65 |
| 45 | 817392.59 | 2242305.60 |
| 46 | 817256.27 | 2242414.48 |
| 47 | 817123.98 | 2242527.94 |
| 48 | 816995.71 | 2242645.96 |
| 49 | 816871.57 | 2242768.45 |
| 50 | 816751.90 | 2242895.09 |
| 51 | 816636.56 | 2243026.01 |
| 52 | 816525.89 | 2243160.81 |
| 53 | 816420.09 | 2243299.28 |
| 54 | 816319.23 | 2243441.30 |
| 55 | 816223.33 | 2243586.85 |
| 56 | 816132.47 | 2243735.82 |
| 57 | 816047.00 | 2243887.61 |
| 58 | 815966.84 | 2244042.40 |
| 59 | 815891.97 | 2244200.20 |
| 60 | 815822.80 | 2244360.17 |
| 61 | 815759.32 | 2244522.31 |
| 62 | 815701.46 | 2244686.80 |
| 63 | 815649.40 | 2244853.11 |
| 64 | 815603.12 | 2245021.35 |
| 65 | 815562.74 | 2245191.09 |
| 66 | 815528.36 | 2245361.86 |
| 67 | 815499.96 | 2245533.75 |
| 68 | 815477.53 | 2245706.87 |
| 69 | 815461.18 | 2245880.48 |
| 70 | 815450.92 | 2246054.08 |
| 71 | 815446.73 | 2246228.38 |
| 72 | 815448.61 | 2246403.10 |
| 73 | 815456.58 | 2246577.34 |
| 74 | 815470.60 | 2246750.93 |
| 75 | 815490.67 | 2246923.88 |
| 76 | 815516.81 | 2247096.30 |
| 77 | 815548.93 | 2247267.65 |
| 78 | 815587.08 | 2247437.99 |
| 79 | 815631.02 | 2247606.55 |
| 80 | 815680.85 | 2247773.44 |
| 81 | 815736.62 | 2247939.02 |
| 82 | 815797.95 | 2248102.02 |
| 83 | 815864.95 | 2248262.81 |
| 84 | 815937.64 | 2248421.44 |
| 85 | 816015.74 | 2248577.30 |
| 86 | 816099.26 | 2248730.36 |

|     |           |            |
|-----|-----------|------------|
| 87  | 816187.98 | 2248880.28 |
| 88  | 816281.95 | 2249027.11 |
| 89  | 816381.02 | 2249170.61 |
| 90  | 816484.96 | 2249310.48 |
| 91  | 816593.88 | 2249446.83 |
| 92  | 816707.30 | 2249579.09 |
| 93  | 816825.34 | 2249707.37 |
| 94  | 816947.71 | 2249831.38 |
| 95  | 817074.37 | 2249951.08 |
| 96  | 817205.39 | 2250066.52 |
| 97  | 817340.02 | 2250177.05 |
| 98  | 817478.43 | 2250282.78 |
| 99  | 817620.71 | 2250383.84 |
| 100 | 817766.18 | 2250479.70 |
| 101 | 817915.06 | 2250570.51 |
| 102 | 818067.04 | 2250656.09 |
| 103 | 818221.72 | 2250736.21 |
| 104 | 818379.21 | 2250810.93 |
| 105 | 818539.37 | 2250880.18 |
| 106 | 818701.49 | 2250943.67 |
| 107 | 818865.91 | 2251001.50 |
| 108 | 819032.44 | 2251053.64 |
| 109 | 819200.46 | 2251099.87 |
| 110 | 819370.01 | 2251140.22 |
| 111 | 819540.99 | 2251174.64 |
| 112 | 819713.03 | 2251203.08 |
| 113 | 819885.87 | 2251225.47 |
| 114 | 820059.52 | 2251241.84 |
| 115 | 820233.38 | 2251252.12 |
| 116 | 820407.45 | 2251256.33 |
| 117 | 820582.04 | 2251254.45 |
| 118 | 820756.19 | 2251246.50 |
| 119 | 820929.67 | 2251232.49 |
| 120 | 821103.16 | 2251212.37 |
| 121 | 821275.47 | 2251186.27 |
| 122 | 821446.71 | 2251154.17 |
| 123 | 821617.07 | 2251116.04 |
| 124 | 821785.64 | 2251072.09 |
| 125 | 821952.47 | 2251022.31 |
| 126 | 822117.92 | 2250966.58 |
| 127 | 822281.08 | 2250905.21 |
| 128 | 822441.82 | 2250838.25 |
| 129 | 822600.33 | 2250765.63 |
| 130 | 822756.44 | 2250687.40 |
| 131 | 822909.38 | 2250603.98 |
| 132 | 823059.14 | 2250515.35 |
| 133 | 823206.12 | 2250421.30 |

|     |           |            |
|-----|-----------|------------|
| 134 | 823349.71 | 2250322.20 |
| 135 | 823489.57 | 2250218.28 |
| 136 | 823625.74 | 2250109.52 |
| 137 | 823758.13 | 2249995.99 |
| 138 | 823886.38 | 2249878.01 |
| 139 | 824010.45 | 2249755.59 |
| 140 | 824130.35 | 2249628.75 |
| 141 | 824245.56 | 2249498.01 |
| 142 | 824356.13 | 2249363.34 |
| 143 | 824462.09 | 2249224.69 |
| 144 | 824562.93 | 2249082.72 |
| 145 | 824658.78 | 2248937.28 |
| 146 | 824749.67 | 2248788.30 |
| 147 | 824835.29 | 2248636.28 |
| 148 | 824915.40 | 2248481.64 |
| 149 | 824990.07 | 2248324.30 |
| 150 | 825059.33 | 2248164.13 |
| 151 | 825122.99 | 2248001.60 |
| 152 | 825180.80 | 2247837.32 |
| 153 | 825232.86 | 2247671.07 |
| 154 | 825279.18 | 2247502.76 |
| 155 | 825319.52 | 2247333.29 |
| 156 | 825353.90 | 2247162.56 |
| 157 | 825382.38 | 2246990.28 |
| 158 | 825404.81 | 2246817.37 |
| 159 | 825418.37 | 2246673.51 |
| 160 | 825678.07 | 2246748.27 |
| 161 | 825863.38 | 2246786.50 |
| 162 | 825909.05 | 2246795.92 |
| 163 | 825901.78 | 2246873.01 |
| 164 | 825877.10 | 2247063.23 |
| 165 | 825845.79 | 2247252.70 |
| 166 | 825807.96 | 2247440.57 |
| 167 | 825763.57 | 2247627.03 |
| 168 | 825712.63 | 2247812.15 |
| 169 | 825655.35 | 2247995.07 |
| 170 | 825591.73 | 2248175.83 |
| 171 | 825521.71 | 2248354.59 |
| 172 | 825445.53 | 2248530.76 |
| 173 | 825363.38 | 2248703.90 |
| 174 | 825275.23 | 2248874.03 |
| 175 | 825181.05 | 2249041.26 |
| 176 | 825081.07 | 2249205.13 |
| 177 | 824975.62 | 2249365.15 |
| 178 | 824864.66 | 2249521.36 |
| 179 | 824748.11 | 2249673.87 |
| 180 | 824626.46 | 2249822.04 |

|     |           |            |
|-----|-----------|------------|
| 181 | 824499.70 | 2249965.88 |
| 182 | 824367.82 | 2250105.40 |
| 183 | 824231.33 | 2250240.06 |
| 184 | 824090.23 | 2250369.87 |
| 185 | 823944.60 | 2250494.75 |
| 186 | 823794.78 | 2250614.41 |
| 187 | 823640.91 | 2250728.74 |
| 188 | 823482.96 | 2250837.76 |
| 189 | 823321.28 | 2250941.21 |
| 190 | 823156.50 | 2251038.74 |
| 191 | 822988.22 | 2251130.52 |
| 192 | 822816.52 | 2251216.56 |
| 193 | 822642.14 | 2251296.45 |
| 194 | 822465.28 | 2251370.12 |
| 195 | 822285.79 | 2251437.63 |
| 196 | 822103.81 | 2251498.94 |
| 197 | 821920.23 | 2251553.72 |
| 198 | 821734.78 | 2251602.06 |
| 199 | 821547.40 | 2251644.01 |
| 200 | 821359.00 | 2251679.32 |
| 201 | 821169.43 | 2251708.03 |
| 202 | 820978.61 | 2251730.16 |
| 203 | 820787.72 | 2251745.58 |
| 204 | 820596.14 | 2251754.32 |
| 205 | 820404.10 | 2251756.39 |
| 206 | 820212.58 | 2251751.77 |
| 207 | 820021.28 | 2251740.46 |
| 208 | 819830.26 | 2251722.45 |
| 209 | 819640.12 | 2251697.81 |
| 210 | 819450.86 | 2251666.52 |
| 211 | 819262.77 | 2251628.66 |
| 212 | 819076.23 | 2251584.27 |
| 213 | 818891.38 | 2251533.41 |
| 214 | 818708.21 | 2251476.06 |
| 215 | 818527.32 | 2251412.43 |
| 216 | 818348.93 | 2251342.58 |
| 217 | 818172.77 | 2251266.40 |
| 218 | 817999.51 | 2251184.21 |
| 219 | 817829.32 | 2251096.05 |
| 220 | 817662.13 | 2251001.91 |
| 221 | 817498.36 | 2250902.01 |
| 222 | 817338.30 | 2250796.54 |
| 223 | 817181.80 | 2250685.39 |
| 224 | 817029.52 | 2250569.05 |
| 225 | 816881.38 | 2250447.43 |
| 226 | 816737.28 | 2250320.46 |
| 227 | 816597.95 | 2250188.78 |

|     |           |            |
|-----|-----------|------------|
| 228 | 816463.32 | 2250052.36 |
| 229 | 816333.45 | 2249911.21 |
| 230 | 816208.65 | 2249765.70 |
| 231 | 816088.86 | 2249615.72 |
| 232 | 815974.50 | 2249461.85 |
| 233 | 815865.52 | 2249303.98 |
| 234 | 815762.14 | 2249142.45 |
| 235 | 815664.53 | 2248977.51 |
| 236 | 815572.65 | 2248809.13 |
| 237 | 815486.72 | 2248637.66 |
| 238 | 815406.76 | 2248463.17 |
| 239 | 815333.05 | 2248286.26 |
| 240 | 815265.57 | 2248106.90 |
| 241 | 815204.24 | 2247924.81 |
| 242 | 815149.41 | 2247741.19 |
| 243 | 815101.06 | 2247555.73 |
| 244 | 815059.11 | 2247368.37 |
| 245 | 815023.76 | 2247179.86 |
| 246 | 814995.01 | 2246990.20 |
| 247 | 814972.92 | 2246799.89 |
| 248 | 814957.50 | 2246608.89 |
| 249 | 814948.74 | 2246417.21 |
| 250 | 814946.66 | 2246225.06 |
| 251 | 814951.28 | 2246033.31 |
| 252 | 814962.56 | 2245842.27 |
| 253 | 814980.56 | 2245651.28 |
| 254 | 815005.23 | 2245460.86 |
| 255 | 815036.47 | 2245271.75 |
| 256 | 815074.29 | 2245083.86 |
| 257 | 815118.72 | 2244897.15 |
| 258 | 815169.62 | 2244712.09 |
| 259 | 815226.89 | 2244529.11 |
| 260 | 815290.55 | 2244348.16 |
| 261 | 815360.39 | 2244169.76 |
| 262 | 815436.49 | 2243993.76 |
| 263 | 815518.84 | 2243820.20 |
| 264 | 815607.03 | 2243649.90 |
| 265 | 815701.07 | 2243482.90 |
| 266 | 815801.01 | 2243319.05 |
| 267 | 815906.51 | 2243158.91 |
| 268 | 816017.50 | 2243002.65 |
| 269 | 816133.90 | 2242850.31 |
| 270 | 816255.63 | 2242702.02 |
| 271 | 816382.51 | 2242558.01 |
| 272 | 816514.17 | 2242418.68 |
| 273 | 816650.74 | 2242283.93 |
| 274 | 816791.84 | 2242154.09 |

|                            |           |            |
|----------------------------|-----------|------------|
| 275                        | 816937.39 | 2242029.26 |
| 276                        | 817087.34 | 2241909.49 |
| 277                        | 817241.21 | 2241795.13 |
| 278                        | 817399.11 | 2241686.14 |
| 279                        | 817560.63 | 2241582.77 |
| 280                        | 817725.64 | 2241485.13 |
| 281                        | 817894.08 | 2241393.22 |
| 282                        | 818065.69 | 2241307.22 |
| 283                        | 818239.84 | 2241227.41 |
| 284                        | 818416.84 | 2241153.69 |
| 285                        | 818596.61 | 2241086.05 |
| 286                        | 818778.19 | 2241024.88 |
| 287                        | 818962.03 | 2240970.02 |
| 288                        | 819147.80 | 2240921.57 |
| 289                        | 819334.71 | 2240879.73 |
| 290                        | 819523.28 | 2240844.39 |
| 291                        | 819712.98 | 2240815.65 |
| 292                        | 819903.38 | 2240793.57 |
| 293                        | 820094.63 | 2240778.12 |
| 294                        | 820286.29 | 2240769.37 |
| 295                        | 820478.23 | 2240767.30 |
| 296                        | 820669.77 | 2240771.92 |
| 297                        | 820861.22 | 2240783.25 |
| 298                        | 821052.11 | 2240801.24 |
| 299                        | 821242.42 | 2240825.91 |
| 300                        | 821431.62 | 2240857.17 |
| 301                        | 821619.55 | 2240895.03 |
| 302                        | 821806.27 | 2240939.45 |
| 303                        | 821991.28 | 2240990.36 |
| 304                        | 822174.28 | 2241047.65 |
| 305                        | 822355.14 | 2241111.30 |
| 306                        | 822533.88 | 2241181.29 |
| 307                        | 822709.81 | 2241257.36 |
| 308                        | 822882.95 | 2241339.53 |
| 309                        | 823053.29 | 2241427.77 |
| 310                        | 823220.62 | 2241522.00 |
| 311                        | 823384.23 | 2241621.80 |
| 312                        | 823544.33 | 2241727.33 |
| 313                        | 823700.78 | 2241838.44 |
| 314                        | 823852.99 | 2241954.76 |
| 315                        | 824001.37 | 2242076.60 |
| 1                          | 824041.90 | 2242112.31 |
| Сектор 4.4.12              |           |            |
| Набс от 100,7 м до 105,1 м |           |            |
| 1                          | 824041.90 | 2242112.31 |
| 2                          | 824001.37 | 2242076.60 |
| 3                          | 823852.99 | 2241954.76 |

|    |           |            |
|----|-----------|------------|
| 4  | 823700.78 | 2241838.44 |
| 5  | 823544.33 | 2241727.33 |
| 6  | 823384.23 | 2241621.80 |
| 7  | 823220.62 | 2241522.00 |
| 8  | 823053.29 | 2241427.77 |
| 9  | 822882.95 | 2241339.53 |
| 10 | 822709.81 | 2241257.36 |
| 11 | 822533.88 | 2241181.29 |
| 12 | 822355.14 | 2241111.30 |
| 13 | 822174.28 | 2241047.65 |
| 14 | 821991.28 | 2240990.36 |
| 15 | 821806.27 | 2240939.45 |
| 16 | 821619.55 | 2240895.03 |
| 17 | 821431.62 | 2240857.17 |
| 18 | 821242.42 | 2240825.91 |
| 19 | 821052.11 | 2240801.24 |
| 20 | 820861.22 | 2240783.25 |
| 21 | 820669.77 | 2240771.92 |
| 22 | 820478.23 | 2240767.30 |
| 23 | 820286.29 | 2240769.37 |
| 24 | 820094.63 | 2240778.12 |
| 25 | 819903.38 | 2240793.57 |
| 26 | 819712.98 | 2240815.65 |
| 27 | 819523.28 | 2240844.39 |
| 28 | 819334.71 | 2240879.73 |
| 29 | 819147.80 | 2240921.57 |
| 30 | 818962.03 | 2240970.02 |
| 31 | 818778.19 | 2241024.88 |
| 32 | 818596.61 | 2241086.05 |
| 33 | 818416.84 | 2241153.69 |
| 34 | 818239.84 | 2241227.41 |
| 35 | 818065.69 | 2241307.22 |
| 36 | 817894.08 | 2241393.22 |
| 37 | 817725.64 | 2241485.13 |
| 38 | 817560.63 | 2241582.77 |
| 39 | 817399.11 | 2241686.14 |
| 40 | 817241.21 | 2241795.13 |
| 41 | 817087.34 | 2241909.49 |
| 42 | 816937.39 | 2242029.26 |
| 43 | 816791.84 | 2242154.09 |
| 44 | 816650.74 | 2242283.93 |
| 45 | 816514.17 | 2242418.68 |
| 46 | 816382.51 | 2242558.01 |
| 47 | 816255.63 | 2242702.02 |
| 48 | 816133.90 | 2242850.31 |
| 49 | 816017.50 | 2243002.65 |
| 50 | 815906.51 | 2243158.91 |

|    |           |            |
|----|-----------|------------|
| 51 | 815801.01 | 2243319.05 |
| 52 | 815701.07 | 2243482.90 |
| 53 | 815607.03 | 2243649.90 |
| 54 | 815518.84 | 2243820.20 |
| 55 | 815436.49 | 2243993.76 |
| 56 | 815360.39 | 2244169.76 |
| 57 | 815290.55 | 2244348.16 |
| 58 | 815226.89 | 2244529.11 |
| 59 | 815169.62 | 2244712.09 |
| 60 | 815118.72 | 2244897.15 |
| 61 | 815074.29 | 2245083.86 |
| 62 | 815036.47 | 2245271.75 |
| 63 | 815005.23 | 2245460.86 |
| 64 | 814980.56 | 2245651.28 |
| 65 | 814962.56 | 2245842.27 |
| 66 | 814951.28 | 2246033.31 |
| 67 | 814946.66 | 2246225.06 |
| 68 | 814948.74 | 2246417.21 |
| 69 | 814957.50 | 2246608.89 |
| 70 | 814972.92 | 2246799.89 |
| 71 | 814995.01 | 2246990.20 |
| 72 | 815023.76 | 2247179.86 |
| 73 | 815059.11 | 2247368.37 |
| 74 | 815101.06 | 2247555.73 |
| 75 | 815149.41 | 2247741.19 |
| 76 | 815204.24 | 2247924.81 |
| 77 | 815265.57 | 2248106.90 |
| 78 | 815333.05 | 2248286.26 |
| 79 | 815406.76 | 2248463.17 |
| 80 | 815486.72 | 2248637.66 |
| 81 | 815572.65 | 2248809.13 |
| 82 | 815664.53 | 2248977.51 |
| 83 | 815762.14 | 2249142.45 |
| 84 | 815865.52 | 2249303.98 |
| 85 | 815974.50 | 2249461.85 |
| 86 | 816088.86 | 2249615.72 |
| 87 | 816208.65 | 2249765.70 |
| 88 | 816333.45 | 2249911.21 |
| 89 | 816463.32 | 2250052.36 |
| 90 | 816597.95 | 2250188.78 |
| 91 | 816737.28 | 2250320.46 |
| 92 | 816881.38 | 2250447.43 |
| 93 | 817029.52 | 2250569.05 |
| 94 | 817181.80 | 2250685.39 |
| 95 | 817338.30 | 2250796.54 |
| 96 | 817498.36 | 2250902.01 |
| 97 | 817662.13 | 2251001.91 |

|     |           |            |
|-----|-----------|------------|
| 98  | 817829.32 | 2251096.05 |
| 99  | 817999.51 | 2251184.21 |
| 100 | 818172.77 | 2251266.40 |
| 101 | 818348.93 | 2251342.58 |
| 102 | 818527.32 | 2251412.43 |
| 103 | 818708.21 | 2251476.06 |
| 104 | 818891.38 | 2251533.41 |
| 105 | 819076.23 | 2251584.27 |
| 106 | 819262.77 | 2251628.66 |
| 107 | 819450.86 | 2251666.52 |
| 108 | 819640.12 | 2251697.81 |
| 109 | 819830.26 | 2251722.45 |
| 110 | 820021.28 | 2251740.46 |
| 111 | 820212.58 | 2251751.77 |
| 112 | 820404.10 | 2251756.39 |
| 113 | 820596.14 | 2251754.32 |
| 114 | 820787.72 | 2251745.58 |
| 115 | 820978.61 | 2251730.16 |
| 116 | 821169.43 | 2251708.03 |
| 117 | 821359.00 | 2251679.32 |
| 118 | 821547.40 | 2251644.01 |
| 119 | 821734.78 | 2251602.06 |
| 120 | 821920.23 | 2251553.72 |
| 121 | 822103.81 | 2251498.94 |
| 122 | 822285.79 | 2251437.63 |
| 123 | 822465.28 | 2251370.12 |
| 124 | 822642.14 | 2251296.45 |
| 125 | 822816.52 | 2251216.56 |
| 126 | 822988.22 | 2251130.52 |
| 127 | 823156.50 | 2251038.74 |
| 128 | 823321.28 | 2250941.21 |
| 129 | 823482.96 | 2250837.76 |
| 130 | 823640.91 | 2250728.74 |
| 131 | 823794.78 | 2250614.41 |
| 132 | 823944.60 | 2250494.75 |
| 133 | 824090.23 | 2250369.87 |
| 134 | 824231.33 | 2250240.06 |
| 135 | 824367.82 | 2250105.40 |
| 136 | 824499.70 | 2249965.88 |
| 137 | 824626.46 | 2249822.04 |
| 138 | 824748.11 | 2249673.87 |
| 139 | 824864.66 | 2249521.36 |
| 140 | 824975.62 | 2249365.15 |
| 141 | 825081.07 | 2249205.13 |
| 142 | 825181.05 | 2249041.26 |
| 143 | 825275.23 | 2248874.03 |
| 144 | 825363.38 | 2248703.90 |

|     |           |            |
|-----|-----------|------------|
| 145 | 825445.53 | 2248530.76 |
| 146 | 825521.71 | 2248354.59 |
| 147 | 825591.73 | 2248175.83 |
| 148 | 825655.35 | 2247995.07 |
| 149 | 825712.63 | 2247812.15 |
| 150 | 825763.57 | 2247627.03 |
| 151 | 825807.96 | 2247440.57 |
| 152 | 825845.79 | 2247252.70 |
| 153 | 825877.10 | 2247063.23 |
| 154 | 825901.78 | 2246873.01 |
| 155 | 825909.05 | 2246795.92 |
| 156 | 826006.04 | 2246815.94 |
| 157 | 826365.24 | 2246834.16 |
| 158 | 826407.86 | 2246831.98 |
| 159 | 826398.75 | 2246928.65 |
| 160 | 826371.83 | 2247136.18 |
| 161 | 826337.67 | 2247342.85 |
| 162 | 826296.39 | 2247547.85 |
| 163 | 826247.96 | 2247751.29 |
| 164 | 826192.39 | 2247953.23 |
| 165 | 826129.89 | 2248152.82 |
| 166 | 826060.48 | 2248350.05 |
| 167 | 825984.10 | 2248545.05 |
| 168 | 825901.00 | 2248737.23 |
| 169 | 825811.35 | 2248926.15 |
| 170 | 825715.17 | 2249111.79 |
| 171 | 825612.43 | 2249294.22 |
| 172 | 825503.36 | 2249472.99 |
| 173 | 825388.31 | 2249647.57 |
| 174 | 825267.24 | 2249818.02 |
| 175 | 825140.08 | 2249984.41 |
| 176 | 825007.36 | 2250146.06 |
| 177 | 824869.06 | 2250303.00 |
| 178 | 824725.19 | 2250455.20 |
| 179 | 824576.28 | 2250602.12 |
| 180 | 824422.33 | 2250743.75 |
| 181 | 824263.45 | 2250879.99 |
| 182 | 824100.00 | 2251010.54 |
| 183 | 823932.12 | 2251135.28 |
| 184 | 823759.80 | 2251254.22 |
| 185 | 823583.43 | 2251367.07 |
| 186 | 823403.61 | 2251473.49 |
| 187 | 823220.00 | 2251573.64 |
| 188 | 823032.71 | 2251667.49 |
| 189 | 822842.46 | 2251754.65 |
| 190 | 822649.48 | 2251835.04 |
| 191 | 822453.66 | 2251908.69 |



|     |           |            |
|-----|-----------|------------|
| 192 | 822255.16 | 2251975.56 |
| 193 | 822054.83 | 2252035.34 |
| 194 | 821852.49 | 2252088.09 |
| 195 | 821648.09 | 2252133.84 |
| 196 | 821442.52 | 2252172.37 |
| 197 | 821235.69 | 2252203.70 |
| 198 | 821027.55 | 2252227.84 |
| 199 | 820819.25 | 2252244.66 |
| 200 | 820610.24 | 2252254.20 |
| 201 | 820400.76 | 2252256.46 |
| 202 | 820191.78 | 2252251.41 |
| 203 | 819983.05 | 2252239.07 |
| 204 | 819774.65 | 2252219.42 |
| 205 | 819567.20 | 2252192.54 |
| 206 | 819360.72 | 2252158.41 |
| 207 | 819155.52 | 2252117.10 |
| 208 | 818952.00 | 2252068.67 |
| 209 | 818750.32 | 2252013.18 |
| 210 | 818550.51 | 2251950.62 |
| 211 | 818353.15 | 2251881.20 |
| 212 | 818158.49 | 2251804.97 |
| 213 | 817966.33 | 2251721.88 |
| 214 | 817777.30 | 2251632.20 |
| 215 | 817591.60 | 2251536.01 |
| 216 | 817409.21 | 2251433.31 |
| 217 | 817230.53 | 2251324.32 |
| 218 | 817055.89 | 2251209.24 |
| 219 | 816885.18 | 2251087.99 |
| 220 | 816719.03 | 2250961.06 |
| 221 | 816557.38 | 2250828.35 |
| 222 | 816400.19 | 2250689.85 |
| 223 | 816248.18 | 2250546.19 |
| 224 | 816101.29 | 2250397.34 |
| 225 | 815959.59 | 2250243.34 |
| 226 | 815823.43 | 2250084.57 |
| 227 | 815692.75 | 2249920.97 |
| 228 | 815567.98 | 2249753.09 |
| 229 | 815449.09 | 2249580.86 |
| 230 | 815336.29 | 2249404.62 |
| 231 | 815229.79 | 2249224.65 |
| 232 | 815129.55 | 2249040.95 |
| 233 | 815035.80 | 2248853.87 |
| 234 | 814948.58 | 2248663.53 |
| 235 | 814868.15 | 2248470.50 |
| 236 | 814794.52 | 2248274.79 |
| 237 | 814727.62 | 2248076.18 |
| 238 | 814667.80 | 2247875.82 |

|     |           |            |
|-----|-----------|------------|
| 239 | 814615.04 | 2247673.46 |
| 240 | 814569.28 | 2247469.10 |
| 241 | 814530.72 | 2247263.43 |
| 242 | 814499.35 | 2247056.51 |
| 243 | 814475.25 | 2246848.85 |
| 244 | 814458.42 | 2246640.44 |
| 245 | 814448.86 | 2246431.33 |
| 246 | 814446.60 | 2246221.75 |
| 247 | 814451.63 | 2246012.55 |
| 248 | 814463.95 | 2245804.06 |
| 249 | 814483.58 | 2245595.70 |
| 250 | 814510.49 | 2245387.97 |
| 251 | 814544.58 | 2245181.63 |
| 252 | 814585.85 | 2244976.62 |
| 253 | 814634.31 | 2244772.94 |
| 254 | 814689.84 | 2244571.06 |
| 255 | 814752.33 | 2244371.42 |
| 256 | 814821.78 | 2244174.00 |
| 257 | 814897.99 | 2243979.34 |
| 258 | 814981.02 | 2243787.31 |
| 259 | 815070.84 | 2243598.00 |
| 260 | 815167.06 | 2243412.20 |
| 261 | 815269.67 | 2243229.98 |
| 262 | 815378.68 | 2243051.25 |
| 263 | 815493.80 | 2242876.52 |
| 264 | 815614.90 | 2242706.01 |
| 265 | 815741.90 | 2242539.80 |
| 266 | 815874.70 | 2242378.03 |
| 267 | 816013.11 | 2242220.93 |
| 268 | 816156.77 | 2242068.91 |
| 269 | 816305.76 | 2241921.90 |
| 270 | 816459.71 | 2241780.24 |
| 271 | 816618.52 | 2241644.04 |
| 272 | 816782.10 | 2241513.38 |
| 273 | 816949.98 | 2241388.61 |
| 274 | 817122.25 | 2241269.70 |
| 275 | 817298.47 | 2241156.92 |
| 276 | 817478.50 | 2241050.39 |
| 277 | 817662.26 | 2240950.12 |
| 278 | 817849.47 | 2240856.31 |
| 279 | 818039.50 | 2240769.22 |
| 280 | 818232.62 | 2240688.78 |
| 281 | 818428.72 | 2240615.00 |
| 282 | 818626.85 | 2240548.26 |
| 283 | 818827.40 | 2240488.41 |
| 284 | 819030.05 | 2240435.55 |
| 285 | 819234.02 | 2240389.89 |

|                            |           |            |
|----------------------------|-----------|------------|
| 286                        | 819439.76 | 2240351.34 |
| 287                        | 819646.70 | 2240319.98 |
| 288                        | 819854.44 | 2240295.89 |
| 289                        | 820063.09 | 2240279.04 |
| 290                        | 820272.18 | 2240269.49 |
| 291                        | 820481.57 | 2240267.23 |
| 292                        | 820690.58 | 2240272.28 |
| 293                        | 820899.45 | 2240284.64 |
| 294                        | 821107.72 | 2240304.26 |
| 295                        | 821315.35 | 2240331.18 |
| 296                        | 821521.77 | 2240365.29 |
| 297                        | 821726.81 | 2240406.59 |
| 298                        | 821930.50 | 2240455.05 |
| 299                        | 822132.34 | 2240510.59 |
| 300                        | 822332.01 | 2240573.10 |
| 301                        | 822529.33 | 2240642.54 |
| 302                        | 822724.32 | 2240718.89 |
| 303                        | 822916.28 | 2240801.90 |
| 304                        | 823105.20 | 2240891.55 |
| 305                        | 823291.03 | 2240987.82 |
| 306                        | 823473.56 | 2241090.61 |
| 307                        | 823652.08 | 2241199.51 |
| 308                        | 823826.76 | 2241314.64 |
| 309                        | 823997.43 | 2241435.86 |
| 310                        | 824163.53 | 2241562.79 |
| 311                        | 824325.39 | 2241695.69 |
| 312                        | 824375.87 | 2241740.17 |
| 313                        | 824273.81 | 2241839.20 |
| 314                        | 824109.83 | 2242021.41 |
| 1                          | 824041.90 | 2242112.31 |
| Сектор 4.4.13              |           |            |
| Набс от 105,1 м до 109,5 м |           |            |
| 1                          | 824795.11 | 2241443.17 |
| 2                          | 824728.13 | 2241448.58 |
| 3                          | 824449.51 | 2241668.71 |
| 4                          | 824375.87 | 2241740.17 |
| 5                          | 824325.39 | 2241695.69 |
| 6                          | 824163.53 | 2241562.79 |
| 7                          | 823997.43 | 2241435.86 |
| 8                          | 823826.76 | 2241314.64 |
| 9                          | 823652.08 | 2241199.51 |
| 10                         | 823473.56 | 2241090.61 |
| 11                         | 823291.03 | 2240987.82 |
| 12                         | 823105.20 | 2240891.55 |
| 13                         | 822916.28 | 2240801.90 |
| 14                         | 822724.32 | 2240718.89 |
| 15                         | 822529.33 | 2240642.54 |

|    |           |            |
|----|-----------|------------|
| 16 | 822332.01 | 2240573.10 |
| 17 | 822132.34 | 2240510.59 |
| 18 | 821930.50 | 2240455.05 |
| 19 | 821726.81 | 2240406.59 |
| 20 | 821521.77 | 2240365.29 |
| 21 | 821315.35 | 2240331.18 |
| 22 | 821107.72 | 2240304.26 |
| 23 | 820899.45 | 2240284.64 |
| 24 | 820690.58 | 2240272.28 |
| 25 | 820481.57 | 2240267.23 |
| 26 | 820272.18 | 2240269.49 |
| 27 | 820063.09 | 2240279.04 |
| 28 | 819854.44 | 2240295.89 |
| 29 | 819646.70 | 2240319.98 |
| 30 | 819439.76 | 2240351.34 |
| 31 | 819234.02 | 2240389.89 |
| 32 | 819030.05 | 2240435.55 |
| 33 | 818827.40 | 2240488.41 |
| 34 | 818626.85 | 2240548.26 |
| 35 | 818428.72 | 2240615.00 |
| 36 | 818232.62 | 2240688.78 |
| 37 | 818039.50 | 2240769.22 |
| 38 | 817849.47 | 2240856.31 |
| 39 | 817662.26 | 2240950.12 |
| 40 | 817478.50 | 2241050.39 |
| 41 | 817298.47 | 2241156.92 |
| 42 | 817122.25 | 2241269.70 |
| 43 | 816949.98 | 2241388.61 |
| 44 | 816782.10 | 2241513.38 |
| 45 | 816618.52 | 2241644.04 |
| 46 | 816459.71 | 2241780.24 |
| 47 | 816305.76 | 2241921.90 |
| 48 | 816156.77 | 2242068.91 |
| 49 | 816013.11 | 2242220.93 |
| 50 | 815874.70 | 2242378.03 |
| 51 | 815741.90 | 2242539.80 |
| 52 | 815614.90 | 2242706.01 |
| 53 | 815493.80 | 2242876.52 |
| 54 | 815378.68 | 2243051.25 |
| 55 | 815269.67 | 2243229.98 |
| 56 | 815167.06 | 2243412.20 |
| 57 | 815070.84 | 2243598.00 |
| 58 | 814981.02 | 2243787.31 |
| 59 | 814897.99 | 2243979.34 |
| 60 | 814821.78 | 2244174.00 |
| 61 | 814752.33 | 2244371.42 |
| 62 | 814689.84 | 2244571.06 |

|     |           |            |
|-----|-----------|------------|
| 63  | 814634.31 | 2244772.94 |
| 64  | 814585.85 | 2244976.62 |
| 65  | 814544.58 | 2245181.63 |
| 66  | 814510.49 | 2245387.97 |
| 67  | 814483.58 | 2245595.70 |
| 68  | 814463.95 | 2245804.06 |
| 69  | 814451.63 | 2246012.55 |
| 70  | 814446.60 | 2246221.75 |
| 71  | 814448.86 | 2246431.33 |
| 72  | 814458.42 | 2246640.44 |
| 73  | 814475.25 | 2246848.85 |
| 74  | 814499.35 | 2247056.51 |
| 75  | 814530.72 | 2247263.43 |
| 76  | 814569.28 | 2247469.10 |
| 77  | 814615.04 | 2247673.46 |
| 78  | 814667.80 | 2247875.82 |
| 79  | 814727.62 | 2248076.18 |
| 80  | 814794.52 | 2248274.79 |
| 81  | 814868.15 | 2248470.50 |
| 82  | 814948.58 | 2248663.53 |
| 83  | 815035.80 | 2248853.87 |
| 84  | 815129.55 | 2249040.95 |
| 85  | 815229.79 | 2249224.65 |
| 86  | 815336.29 | 2249404.62 |
| 87  | 815449.09 | 2249580.86 |
| 88  | 815567.98 | 2249753.09 |
| 89  | 815692.75 | 2249920.97 |
| 90  | 815823.43 | 2250084.57 |
| 91  | 815959.59 | 2250243.34 |
| 92  | 816101.29 | 2250397.34 |
| 93  | 816248.18 | 2250546.19 |
| 94  | 816400.19 | 2250689.85 |
| 95  | 816557.38 | 2250828.35 |
| 96  | 816719.03 | 2250961.06 |
| 97  | 816885.18 | 2251087.99 |
| 98  | 817055.89 | 2251209.24 |
| 99  | 817230.53 | 2251324.32 |
| 100 | 817409.21 | 2251433.31 |
| 101 | 817591.60 | 2251536.01 |
| 102 | 817777.30 | 2251632.20 |
| 103 | 817966.33 | 2251721.88 |
| 104 | 818158.49 | 2251804.97 |
| 105 | 818353.15 | 2251881.20 |
| 106 | 818550.51 | 2251950.62 |
| 107 | 818750.32 | 2252013.18 |
| 108 | 818952.00 | 2252068.67 |
| 109 | 819155.52 | 2252117.10 |

|     |           |            |
|-----|-----------|------------|
| 110 | 819360.72 | 2252158.41 |
| 111 | 819567.20 | 2252192.54 |
| 112 | 819774.65 | 2252219.42 |
| 113 | 819983.05 | 2252239.07 |
| 114 | 820191.78 | 2252251.41 |
| 115 | 820400.76 | 2252256.46 |
| 116 | 820610.24 | 2252254.20 |
| 117 | 820819.25 | 2252244.66 |
| 118 | 821027.55 | 2252227.84 |
| 119 | 821235.69 | 2252203.70 |
| 120 | 821442.52 | 2252172.37 |
| 121 | 821648.09 | 2252133.84 |
| 122 | 821852.49 | 2252088.09 |
| 123 | 822054.83 | 2252035.34 |
| 124 | 822255.16 | 2251975.56 |
| 125 | 822453.66 | 2251908.69 |
| 126 | 822649.48 | 2251835.04 |
| 127 | 822842.46 | 2251754.65 |
| 128 | 823032.71 | 2251667.49 |
| 129 | 823220.00 | 2251573.64 |
| 130 | 823403.61 | 2251473.49 |
| 131 | 823583.43 | 2251367.07 |
| 132 | 823759.80 | 2251254.22 |
| 133 | 823932.12 | 2251135.28 |
| 134 | 824100.00 | 2251010.54 |
| 135 | 824263.45 | 2250879.99 |
| 136 | 824422.33 | 2250743.75 |
| 137 | 824576.28 | 2250602.12 |
| 138 | 824725.19 | 2250455.20 |
| 139 | 824869.06 | 2250303.00 |
| 140 | 825007.36 | 2250146.06 |
| 141 | 825140.08 | 2249984.41 |
| 142 | 825267.24 | 2249818.02 |
| 143 | 825388.31 | 2249647.57 |
| 144 | 825503.36 | 2249472.99 |
| 145 | 825612.43 | 2249294.22 |
| 146 | 825715.17 | 2249111.79 |
| 147 | 825811.35 | 2248926.15 |
| 148 | 825901.00 | 2248737.23 |
| 149 | 825984.10 | 2248545.05 |
| 150 | 826060.48 | 2248350.05 |
| 151 | 826129.89 | 2248152.82 |
| 152 | 826192.39 | 2247953.23 |
| 153 | 826247.96 | 2247751.29 |
| 154 | 826296.39 | 2247547.85 |
| 155 | 826337.67 | 2247342.85 |
| 156 | 826371.83 | 2247136.18 |

|     |           |            |
|-----|-----------|------------|
| 157 | 826398.75 | 2246928.65 |
| 158 | 826407.86 | 2246831.98 |
| 159 | 826852.15 | 2246809.24 |
| 160 | 826917.06 | 2246757.40 |
| 161 | 826916.98 | 2246758.78 |
| 162 | 826895.72 | 2246984.29 |
| 163 | 826866.56 | 2247209.13 |
| 164 | 826829.55 | 2247433.00 |
| 165 | 826784.82 | 2247655.13 |
| 166 | 826732.35 | 2247875.56 |
| 167 | 826672.15 | 2248094.30 |
| 168 | 826604.43 | 2248310.57 |
| 169 | 826529.23 | 2248524.27 |
| 170 | 826446.49 | 2248735.51 |
| 171 | 826356.46 | 2248943.70 |
| 172 | 826259.32 | 2249148.40 |
| 173 | 826155.11 | 2249349.55 |
| 174 | 826043.81 | 2249547.17 |
| 175 | 825925.66 | 2249740.84 |
| 176 | 825801.00 | 2249930.00 |
| 177 | 825669.81 | 2250114.69 |
| 178 | 825532.05 | 2250294.94 |
| 179 | 825388.26 | 2250470.09 |
| 180 | 825238.42 | 2250640.12 |
| 181 | 825082.57 | 2250805.00 |
| 182 | 824921.23 | 2250964.18 |
| 183 | 824754.43 | 2251117.63 |
| 184 | 824582.31 | 2251265.23 |
| 185 | 824405.22 | 2251406.67 |
| 186 | 824223.32 | 2251541.83 |
| 187 | 824036.64 | 2251670.67 |
| 188 | 823845.58 | 2251792.93 |
| 189 | 823650.72 | 2251908.25 |
| 190 | 823451.78 | 2252016.76 |
| 191 | 823248.90 | 2252118.42 |
| 192 | 823042.79 | 2252212.85 |
| 193 | 822833.68 | 2252299.96 |
| 194 | 822621.53 | 2252379.75 |
| 195 | 822406.50 | 2252452.18 |
| 196 | 822189.44 | 2252516.96 |
| 197 | 821970.19 | 2252574.12 |
| 198 | 821748.78 | 2252623.67 |
| 199 | 821526.04 | 2252665.42 |
| 200 | 821301.95 | 2252699.36 |
| 201 | 821076.50 | 2252725.51 |
| 202 | 820850.77 | 2252743.74 |
| 203 | 820624.34 | 2252754.08 |

|     |           |            |
|-----|-----------|------------|
| 204 | 820397.42 | 2252756.52 |
| 205 | 820170.97 | 2252751.05 |
| 206 | 819944.82 | 2252737.68 |
| 207 | 819719.04 | 2252716.40 |
| 208 | 819494.27 | 2252687.27 |
| 209 | 819270.58 | 2252650.29 |
| 210 | 819048.28 | 2252605.54 |
| 211 | 818827.77 | 2252553.07 |
| 212 | 818609.26 | 2252492.95 |
| 213 | 818392.80 | 2252425.18 |
| 214 | 818178.98 | 2252349.97 |
| 215 | 817968.05 | 2252267.37 |
| 216 | 817759.88 | 2252177.36 |
| 217 | 817555.09 | 2252080.19 |
| 218 | 817353.87 | 2251975.97 |
| 219 | 817156.29 | 2251864.70 |
| 220 | 816962.71 | 2251746.63 |
| 221 | 816773.49 | 2251621.94 |
| 222 | 816588.56 | 2251490.60 |
| 223 | 816408.53 | 2251353.06 |
| 224 | 816233.38 | 2251209.27 |
| 225 | 816063.11 | 2251059.25 |
| 226 | 815898.40 | 2250903.60 |
| 227 | 815739.26 | 2250742.32 |
| 228 | 815585.74 | 2250575.47 |
| 229 | 815438.21 | 2250403.45 |
| 230 | 815296.64 | 2250226.21 |
| 231 | 815161.46 | 2250044.33 |
| 232 | 815032.66 | 2249857.73 |
| 233 | 814910.44 | 2249666.78 |
| 234 | 814795.06 | 2249471.80 |
| 235 | 814686.45 | 2249272.77 |
| 236 | 814584.89 | 2249070.09 |
| 237 | 814490.39 | 2248863.89 |
| 238 | 814403.25 | 2248654.73 |
| 239 | 814323.47 | 2248442.68 |
| 240 | 814251.00 | 2248227.56 |
| 241 | 814186.19 | 2248010.45 |
| 242 | 814129.02 | 2247791.20 |
| 243 | 814079.45 | 2247569.82 |
| 244 | 814037.67 | 2247346.99 |
| 245 | 814003.69 | 2247122.81 |
| 246 | 813977.58 | 2246897.81 |
| 247 | 813959.34 | 2246671.99 |
| 248 | 813948.98 | 2246445.45 |
| 249 | 813946.53 | 2246218.44 |
| 250 | 813951.99 | 2245991.79 |

|     |           |            |
|-----|-----------|------------|
| 251 | 813965.33 | 2245765.85 |
| 252 | 813986.61 | 2245540.12 |
| 253 | 814015.75 | 2245315.09 |
| 254 | 814052.69 | 2245091.51 |
| 255 | 814097.41 | 2244869.39 |
| 256 | 814149.90 | 2244648.74 |
| 257 | 814210.06 | 2244430.03 |
| 258 | 814277.77 | 2244213.73 |
| 259 | 814353.01 | 2243999.85 |
| 260 | 814435.59 | 2243788.92 |
| 261 | 814525.55 | 2243580.87 |
| 262 | 814622.84 | 2243375.81 |
| 263 | 814727.09 | 2243174.50 |
| 264 | 814838.26 | 2242977.06 |
| 265 | 814956.36 | 2242783.44 |
| 266 | 815081.09 | 2242594.13 |
| 267 | 815212.30 | 2242409.38 |
| 268 | 815349.90 | 2242229.30 |
| 269 | 815493.77 | 2242054.03 |
| 270 | 815643.72 | 2241883.84 |
| 271 | 815799.37 | 2241719.13 |
| 272 | 815960.79 | 2241559.87 |
| 273 | 816127.58 | 2241406.39 |
| 274 | 816299.65 | 2241258.82 |
| 275 | 816476.86 | 2241117.27 |
| 276 | 816658.75 | 2240982.09 |
| 277 | 816845.39 | 2240853.26 |
| 278 | 817036.31 | 2240731.07 |
| 279 | 817231.36 | 2240615.65 |
| 280 | 817430.44 | 2240507.02 |
| 281 | 817633.25 | 2240405.39 |
| 282 | 817839.17 | 2240311.03 |
| 283 | 818048.40 | 2240223.88 |
| 284 | 818260.82 | 2240143.95 |
| 285 | 818475.50 | 2240071.63 |
| 286 | 818692.78 | 2240006.79 |
| 287 | 818912.30 | 2239949.54 |
| 288 | 819133.33 | 2239900.06 |
| 289 | 819356.22 | 2239858.29 |
| 290 | 819580.41 | 2239824.31 |
| 291 | 819805.51 | 2239798.21 |
| 292 | 820031.55 | 2239779.96 |
| 293 | 820258.08 | 2239769.61 |
| 294 | 820484.91 | 2239767.17 |
| 295 | 820711.38 | 2239772.64 |
| 296 | 820937.68 | 2239786.02 |
| 297 | 821163.34 | 2239807.29 |

|                            |           |            |
|----------------------------|-----------|------------|
| 298                        | 821388.27 | 2239836.45 |
| 299                        | 821611.91 | 2239873.41 |
| 300                        | 821834.07 | 2239918.15 |
| 301                        | 822054.73 | 2239970.65 |
| 302                        | 822273.40 | 2240030.82 |
| 303                        | 822489.73 | 2240098.55 |
| 304                        | 822703.52 | 2240173.78 |
| 305                        | 822914.75 | 2240256.49 |
| 306                        | 823122.74 | 2240346.43 |
| 307                        | 823327.45 | 2240443.57 |
| 308                        | 823528.78 | 2240547.88 |
| 309                        | 823726.50 | 2240659.22 |
| 310                        | 823919.93 | 2240777.22 |
| 311                        | 824109.19 | 2240901.95 |
| 312                        | 824294.08 | 2241033.28 |
| 313                        | 824474.07 | 2241170.82 |
| 314                        | 824649.41 | 2241314.79 |
| 1                          | 824795.11 | 2241443.17 |
| Сектор 4.4.14              |           |            |
| Набс от 109,5 м до 113,9 м |           |            |
| 1                          | 825545.83 | 2241480.61 |
| 2                          | 825458.96 | 2241466.25 |
| 3                          | 825355.14 | 2241452.79 |
| 4                          | 825250.91 | 2241442.97 |
| 5                          | 825146.40 | 2241436.78 |
| 6                          | 825041.74 | 2241434.25 |
| 7                          | 824937.06 | 2241435.38 |
| 8                          | 824832.48 | 2241440.15 |
| 9                          | 824795.11 | 2241443.17 |
| 10                         | 824649.41 | 2241314.79 |
| 11                         | 824474.07 | 2241170.82 |
| 12                         | 824294.08 | 2241033.28 |
| 13                         | 824109.19 | 2240901.95 |
| 14                         | 823919.93 | 2240777.22 |
| 15                         | 823726.50 | 2240659.22 |
| 16                         | 823528.78 | 2240547.88 |
| 17                         | 823327.45 | 2240443.57 |
| 18                         | 823122.74 | 2240346.43 |
| 19                         | 822914.75 | 2240256.49 |
| 20                         | 822703.52 | 2240173.78 |
| 21                         | 822489.73 | 2240098.55 |
| 22                         | 822273.40 | 2240030.82 |
| 23                         | 822054.73 | 2239970.65 |
| 24                         | 821834.07 | 2239918.15 |
| 25                         | 821611.91 | 2239873.41 |
| 26                         | 821388.27 | 2239836.45 |
| 27                         | 821163.34 | 2239807.29 |

|    |           |            |
|----|-----------|------------|
| 28 | 820937.68 | 2239786.02 |
| 29 | 820711.38 | 2239772.64 |
| 30 | 820484.91 | 2239767.17 |
| 31 | 820258.08 | 2239769.61 |
| 32 | 820031.55 | 2239779.96 |
| 33 | 819805.51 | 2239798.21 |
| 34 | 819580.41 | 2239824.31 |
| 35 | 819356.22 | 2239858.29 |
| 36 | 819133.33 | 2239900.06 |
| 37 | 818912.30 | 2239949.54 |
| 38 | 818692.78 | 2240006.79 |
| 39 | 818475.50 | 2240071.63 |
| 40 | 818260.82 | 2240143.95 |
| 41 | 818048.40 | 2240223.88 |
| 42 | 817839.17 | 2240311.03 |
| 43 | 817633.25 | 2240405.39 |
| 44 | 817430.44 | 2240507.02 |
| 45 | 817231.36 | 2240615.65 |
| 46 | 817036.31 | 2240731.07 |
| 47 | 816845.39 | 2240853.26 |
| 48 | 816658.75 | 2240982.09 |
| 49 | 816476.86 | 2241117.27 |
| 50 | 816299.65 | 2241258.82 |
| 51 | 816127.58 | 2241406.39 |
| 52 | 815960.79 | 2241559.87 |
| 53 | 815799.37 | 2241719.13 |
| 54 | 815643.72 | 2241883.84 |
| 55 | 815493.77 | 2242054.03 |
| 56 | 815349.90 | 2242229.30 |
| 57 | 815212.30 | 2242409.38 |
| 58 | 815081.09 | 2242594.13 |
| 59 | 814956.36 | 2242783.44 |
| 60 | 814838.26 | 2242977.06 |
| 61 | 814727.09 | 2243174.50 |
| 62 | 814622.84 | 2243375.81 |
| 63 | 814525.55 | 2243580.87 |
| 64 | 814435.59 | 2243788.92 |
| 65 | 814353.01 | 2243999.85 |
| 66 | 814277.77 | 2244213.73 |
| 67 | 814210.06 | 2244430.03 |
| 68 | 814149.90 | 2244648.74 |
| 69 | 814097.41 | 2244869.39 |
| 70 | 814052.69 | 2245091.51 |
| 71 | 814015.75 | 2245315.09 |
| 72 | 813986.61 | 2245540.12 |
| 73 | 813965.33 | 2245765.85 |
| 74 | 813951.99 | 2245991.79 |

|     |           |            |
|-----|-----------|------------|
| 75  | 813946.53 | 2246218.44 |
| 76  | 813948.98 | 2246445.45 |
| 77  | 813959.34 | 2246671.99 |
| 78  | 813977.58 | 2246897.81 |
| 79  | 814003.69 | 2247122.81 |
| 80  | 814037.67 | 2247346.99 |
| 81  | 814079.45 | 2247569.82 |
| 82  | 814129.02 | 2247791.20 |
| 83  | 814186.19 | 2248010.45 |
| 84  | 814251.00 | 2248227.56 |
| 85  | 814323.47 | 2248442.68 |
| 86  | 814403.25 | 2248654.73 |
| 87  | 814490.39 | 2248863.89 |
| 88  | 814584.89 | 2249070.09 |
| 89  | 814686.45 | 2249272.77 |
| 90  | 814795.06 | 2249471.80 |
| 91  | 814910.44 | 2249666.78 |
| 92  | 815032.66 | 2249857.73 |
| 93  | 815161.46 | 2250044.33 |
| 94  | 815296.64 | 2250226.21 |
| 95  | 815438.21 | 2250403.45 |
| 96  | 815585.74 | 2250575.47 |
| 97  | 815739.26 | 2250742.32 |
| 98  | 815898.40 | 2250903.60 |
| 99  | 816063.11 | 2251059.25 |
| 100 | 816233.38 | 2251209.27 |
| 101 | 816408.53 | 2251353.06 |
| 102 | 816588.56 | 2251490.60 |
| 103 | 816773.49 | 2251621.94 |
| 104 | 816962.71 | 2251746.63 |
| 105 | 817156.29 | 2251864.70 |
| 106 | 817353.87 | 2251975.97 |
| 107 | 817555.09 | 2252080.19 |
| 108 | 817759.88 | 2252177.36 |
| 109 | 817968.05 | 2252267.37 |
| 110 | 818178.98 | 2252349.97 |
| 111 | 818392.80 | 2252425.18 |
| 112 | 818609.26 | 2252492.95 |
| 113 | 818827.77 | 2252553.07 |
| 114 | 819048.28 | 2252605.54 |
| 115 | 819270.58 | 2252650.29 |
| 116 | 819494.27 | 2252687.27 |
| 117 | 819719.04 | 2252716.40 |
| 118 | 819944.82 | 2252737.68 |
| 119 | 820170.97 | 2252751.05 |
| 120 | 820397.42 | 2252756.52 |
| 121 | 820624.34 | 2252754.08 |



|     |           |            |
|-----|-----------|------------|
| 122 | 820850.77 | 2252743.74 |
| 123 | 821076.50 | 2252725.51 |
| 124 | 821301.95 | 2252699.36 |
| 125 | 821526.04 | 2252665.42 |
| 126 | 821748.78 | 2252623.67 |
| 127 | 821970.19 | 2252574.12 |
| 128 | 822189.44 | 2252516.96 |
| 129 | 822406.50 | 2252452.18 |
| 130 | 822621.53 | 2252379.75 |
| 131 | 822833.68 | 2252299.96 |
| 132 | 823042.79 | 2252212.85 |
| 133 | 823248.90 | 2252118.42 |
| 134 | 823451.78 | 2252016.76 |
| 135 | 823650.72 | 2251908.25 |
| 136 | 823845.58 | 2251792.93 |
| 137 | 824036.64 | 2251670.67 |
| 138 | 824223.32 | 2251541.83 |
| 139 | 824405.22 | 2251406.67 |
| 140 | 824582.31 | 2251265.23 |
| 141 | 824754.43 | 2251117.63 |
| 142 | 824921.23 | 2250964.18 |
| 143 | 825082.57 | 2250805.00 |
| 144 | 825238.42 | 2250640.12 |
| 145 | 825388.26 | 2250470.09 |
| 146 | 825532.05 | 2250294.94 |
| 147 | 825669.81 | 2250114.69 |
| 148 | 825801.00 | 2249930.00 |
| 149 | 825925.66 | 2249740.84 |
| 150 | 826043.81 | 2249547.17 |
| 151 | 826155.11 | 2249349.55 |
| 152 | 826259.32 | 2249148.40 |
| 153 | 826356.46 | 2248943.70 |
| 154 | 826446.49 | 2248735.51 |
| 155 | 826529.23 | 2248524.27 |
| 156 | 826604.43 | 2248310.57 |
| 157 | 826672.15 | 2248094.30 |
| 158 | 826732.35 | 2247875.56 |
| 159 | 826784.82 | 2247655.13 |
| 160 | 826829.55 | 2247433.00 |
| 161 | 826866.56 | 2247209.13 |
| 162 | 826895.72 | 2246984.29 |
| 163 | 826916.98 | 2246758.78 |
| 164 | 826917.06 | 2246757.40 |
| 165 | 826933.95 | 2246743.91 |
| 166 | 827013.42 | 2246675.76 |
| 167 | 827090.46 | 2246604.88 |
| 168 | 827164.98 | 2246531.36 |

|     |           |            |
|-----|-----------|------------|
| 169 | 827236.89 | 2246455.28 |
| 170 | 827306.10 | 2246376.73 |
| 171 | 827372.53 | 2246295.82 |
| 172 | 827434.92 | 2246214.18 |
| 173 | 827435.94 | 2246309.20 |
| 174 | 827430.02 | 2246553.24 |
| 175 | 827415.59 | 2246797.03 |
| 176 | 827392.69 | 2247039.93 |
| 177 | 827361.29 | 2247282.08 |
| 178 | 827321.43 | 2247523.16 |
| 179 | 827273.25 | 2247762.41 |
| 180 | 827216.74 | 2247999.82 |
| 181 | 827151.91 | 2248235.38 |
| 182 | 827078.98 | 2248468.31 |
| 183 | 826997.97 | 2248698.49 |
| 184 | 826908.88 | 2248925.97 |
| 185 | 826811.92 | 2249150.17 |
| 186 | 826707.29 | 2249370.65 |
| 187 | 826595.05 | 2249587.30 |
| 188 | 826475.19 | 2249800.13 |
| 189 | 826347.95 | 2250008.69 |
| 190 | 826213.69 | 2250212.43 |
| 191 | 826072.38 | 2250411.36 |
| 192 | 825924.03 | 2250605.47 |
| 193 | 825769.16 | 2250794.12 |
| 194 | 825607.77 | 2250977.24 |
| 195 | 825439.94 | 2251154.80 |
| 196 | 825266.18 | 2251326.24 |
| 197 | 825086.53 | 2251491.51 |
| 198 | 824901.16 | 2251650.47 |
| 199 | 824710.43 | 2251802.80 |
| 200 | 824514.51 | 2251948.38 |
| 201 | 824313.48 | 2252087.13 |
| 202 | 824107.73 | 2252218.79 |
| 203 | 823897.82 | 2252343.00 |
| 204 | 823683.57 | 2252459.87 |
| 205 | 823465.10 | 2252569.35 |
| 206 | 823243.11 | 2252671.05 |
| 207 | 823017.89 | 2252764.87 |
| 208 | 822789.40 | 2252850.81 |
| 209 | 822557.83 | 2252928.81 |
| 210 | 822324.04 | 2252998.58 |
| 211 | 822087.90 | 2253060.15 |
| 212 | 821849.46 | 2253113.51 |
| 213 | 821609.56 | 2253158.47 |
| 214 | 821368.22 | 2253195.03 |
| 215 | 821125.44 | 2253223.19 |

|     |           |            |
|-----|-----------|------------|
| 216 | 820882.30 | 2253242.82 |
| 217 | 820638.44 | 2253253.95 |
| 218 | 820394.08 | 2253256.59 |
| 219 | 820150.17 | 2253250.70 |
| 220 | 819906.59 | 2253236.29 |
| 221 | 819663.43 | 2253213.37 |
| 222 | 819421.35 | 2253182.00 |
| 223 | 819180.45 | 2253142.18 |
| 224 | 818941.04 | 2253093.98 |
| 225 | 818703.55 | 2253037.47 |
| 226 | 818468.20 | 2252972.72 |
| 227 | 818235.10 | 2252899.74 |
| 228 | 818004.81 | 2252818.73 |
| 229 | 817777.62 | 2252729.77 |
| 230 | 817553.43 | 2252632.83 |
| 231 | 817332.87 | 2252528.18 |
| 232 | 817116.15 | 2252415.93 |
| 233 | 816903.36 | 2252296.10 |
| 234 | 816694.88 | 2252168.94 |
| 235 | 816491.08 | 2252034.64 |
| 236 | 816291.94 | 2251893.21 |
| 237 | 816098.02 | 2251745.06 |
| 238 | 815909.39 | 2251590.19 |
| 239 | 815726.03 | 2251428.64 |
| 240 | 815548.63 | 2251261.00 |
| 241 | 815377.23 | 2251087.29 |
| 242 | 815211.88 | 2250907.59 |
| 243 | 815052.99 | 2250722.33 |
| 244 | 814900.53 | 2250531.46 |
| 245 | 814754.94 | 2250335.56 |
| 246 | 814616.22 | 2250134.60 |
| 247 | 814484.60 | 2249928.95 |
| 248 | 814360.32 | 2249718.94 |
| 249 | 814243.36 | 2249504.59 |
| 250 | 814133.97 | 2249286.31 |
| 251 | 814032.21 | 2249064.25 |
| 252 | 813938.35 | 2248838.97 |
| 253 | 813852.42 | 2248610.57 |
| 254 | 813774.39 | 2248378.93 |
| 255 | 813704.58 | 2248145.09 |
| 256 | 813643.00 | 2247908.94 |
| 257 | 813589.62 | 2247670.55 |
| 258 | 813544.63 | 2247430.56 |
| 259 | 813508.02 | 2247189.12 |
| 260 | 813479.91 | 2246946.76 |
| 261 | 813460.26 | 2246703.54 |
| 262 | 813449.11 | 2246459.56 |

|     |           |            |
|-----|-----------|------------|
| 263 | 813446.47 | 2246215.12 |
| 264 | 813452.34 | 2245971.03 |
| 265 | 813466.72 | 2245727.65 |
| 266 | 813489.63 | 2245484.53 |
| 267 | 813521.02 | 2245242.21 |
| 268 | 813560.80 | 2245001.39 |
| 269 | 813608.96 | 2244762.15 |
| 270 | 813665.49 | 2244524.54 |
| 271 | 813730.28 | 2244289.00 |
| 272 | 813803.21 | 2244056.03 |
| 273 | 813884.24 | 2243825.70 |
| 274 | 813973.18 | 2243598.50 |
| 275 | 814070.07 | 2243374.42 |
| 276 | 814174.84 | 2243153.61 |
| 277 | 814287.12 | 2242936.81 |
| 278 | 814406.86 | 2242724.14 |
| 279 | 814534.04 | 2242515.63 |
| 280 | 814668.38 | 2242311.75 |
| 281 | 814809.70 | 2242112.75 |
| 282 | 814957.90 | 2241918.79 |
| 283 | 815112.84 | 2241730.04 |
| 284 | 815274.33 | 2241546.76 |
| 285 | 815441.98 | 2241369.36 |
| 286 | 815615.81 | 2241197.83 |
| 287 | 815795.45 | 2241032.54 |
| 288 | 815980.77 | 2240873.60 |
| 289 | 816171.61 | 2240721.16 |
| 290 | 816367.52 | 2240575.57 |
| 291 | 816568.52 | 2240436.82 |
| 292 | 816774.15 | 2240305.22 |
| 293 | 816984.22 | 2240180.90 |
| 294 | 817198.62 | 2240063.93 |
| 295 | 817417.03 | 2239954.47 |
| 296 | 817638.83 | 2239852.84 |
| 297 | 817864.17 | 2239758.97 |
| 298 | 818092.92 | 2239672.90 |
| 299 | 818324.16 | 2239595.00 |
| 300 | 818558.16 | 2239525.18 |
| 301 | 818794.56 | 2239463.52 |
| 302 | 819032.65 | 2239410.22 |
| 303 | 819272.69 | 2239365.25 |
| 304 | 819514.13 | 2239328.65 |
| 305 | 819756.58 | 2239300.53 |
| 306 | 820000.02 | 2239280.87 |
| 307 | 820243.98 | 2239269.74 |
| 308 | 820488.25 | 2239267.10 |
| 309 | 820732.19 | 2239272.99 |

|                            |           |            |
|----------------------------|-----------|------------|
| 310                        | 820975.92 | 2239287.41 |
| 311                        | 821218.96 | 2239310.32 |
| 312                        | 821461.19 | 2239341.72 |
| 313                        | 821702.05 | 2239381.52 |
| 314                        | 821941.33 | 2239429.71 |
| 315                        | 822178.97 | 2239486.25 |
| 316                        | 822414.46 | 2239551.05 |
| 317                        | 822647.46 | 2239624.00 |
| 318                        | 822877.71 | 2239705.02 |
| 319                        | 823105.19 | 2239794.10 |
| 320                        | 823329.21 | 2239890.97 |
| 321                        | 823549.70 | 2239995.60 |
| 322                        | 823766.52 | 2240107.93 |
| 323                        | 823979.44 | 2240227.83 |
| 324                        | 824187.78 | 2240354.93 |
| 325                        | 824391.62 | 2240489.27 |
| 326                        | 824590.74 | 2240630.70 |
| 327                        | 824784.61 | 2240778.85 |
| 328                        | 824973.43 | 2240933.89 |
| 329                        | 825156.79 | 2241095.45 |
| 330                        | 825334.10 | 2241263.04 |
| 331                        | 825505.55 | 2241436.82 |
| 1                          | 825545.83 | 2241480.61 |
| Сектор 4.4.15              |           |            |
| Набс от 113,9 м до 118,3 м |           |            |
| 1                          | 825545.83 | 2241480.61 |
| 2                          | 825505.55 | 2241436.82 |
| 3                          | 825334.10 | 2241263.04 |
| 4                          | 825156.79 | 2241095.45 |
| 5                          | 824973.43 | 2240933.89 |
| 6                          | 824784.61 | 2240778.85 |
| 7                          | 824590.74 | 2240630.70 |
| 8                          | 824391.62 | 2240489.27 |
| 9                          | 824187.78 | 2240354.93 |
| 10                         | 823979.44 | 2240227.83 |
| 11                         | 823766.52 | 2240107.93 |
| 12                         | 823549.70 | 2239995.60 |
| 13                         | 823329.21 | 2239890.97 |
| 14                         | 823105.19 | 2239794.10 |
| 15                         | 822877.71 | 2239705.02 |
| 16                         | 822647.46 | 2239624.00 |
| 17                         | 822414.46 | 2239551.05 |
| 18                         | 822178.97 | 2239486.25 |
| 19                         | 821941.33 | 2239429.71 |
| 20                         | 821702.05 | 2239381.52 |
| 21                         | 821461.19 | 2239341.72 |
| 22                         | 821218.96 | 2239310.32 |

|    |           |            |
|----|-----------|------------|
| 23 | 820975.92 | 2239287.41 |
| 24 | 820732.19 | 2239272.99 |
| 25 | 820488.25 | 2239267.10 |
| 26 | 820243.98 | 2239269.74 |
| 27 | 820000.02 | 2239280.87 |
| 28 | 819756.58 | 2239300.53 |
| 29 | 819514.13 | 2239328.65 |
| 30 | 819272.69 | 2239365.25 |
| 31 | 819032.65 | 2239410.22 |
| 32 | 818794.56 | 2239463.52 |
| 33 | 818558.16 | 2239525.18 |
| 34 | 818324.16 | 2239595.00 |
| 35 | 818092.92 | 2239672.90 |
| 36 | 817864.17 | 2239758.97 |
| 37 | 817638.83 | 2239852.84 |
| 38 | 817417.03 | 2239954.47 |
| 39 | 817198.62 | 2240063.93 |
| 40 | 816984.22 | 2240180.90 |
| 41 | 816774.15 | 2240305.22 |
| 42 | 816568.52 | 2240436.82 |
| 43 | 816367.52 | 2240575.57 |
| 44 | 816171.61 | 2240721.16 |
| 45 | 815980.77 | 2240873.60 |
| 46 | 815795.45 | 2241032.54 |
| 47 | 815615.81 | 2241197.83 |
| 48 | 815441.98 | 2241369.36 |
| 49 | 815274.33 | 2241546.76 |
| 50 | 815112.84 | 2241730.04 |
| 51 | 814957.90 | 2241918.79 |
| 52 | 814809.70 | 2242112.75 |
| 53 | 814668.38 | 2242311.75 |
| 54 | 814534.04 | 2242515.63 |
| 55 | 814406.86 | 2242724.14 |
| 56 | 814287.12 | 2242936.81 |
| 57 | 814174.84 | 2243153.61 |
| 58 | 814070.07 | 2243374.42 |
| 59 | 813973.18 | 2243598.50 |
| 60 | 813884.24 | 2243825.70 |
| 61 | 813803.21 | 2244056.03 |
| 62 | 813730.28 | 2244289.00 |
| 63 | 813665.49 | 2244524.54 |
| 64 | 813608.96 | 2244762.15 |
| 65 | 813560.80 | 2245001.39 |
| 66 | 813521.02 | 2245242.21 |
| 67 | 813489.63 | 2245484.53 |
| 68 | 813466.72 | 2245727.65 |
| 69 | 813452.34 | 2245971.03 |

|     |           |            |
|-----|-----------|------------|
| 70  | 813446.47 | 2246215.12 |
| 71  | 813449.11 | 2246459.56 |
| 72  | 813460.26 | 2246703.54 |
| 73  | 813479.91 | 2246946.76 |
| 74  | 813508.02 | 2247189.12 |
| 75  | 813544.63 | 2247430.56 |
| 76  | 813589.62 | 2247670.55 |
| 77  | 813643.00 | 2247908.94 |
| 78  | 813704.58 | 2248145.09 |
| 79  | 813774.39 | 2248378.93 |
| 80  | 813852.42 | 2248610.57 |
| 81  | 813938.35 | 2248838.97 |
| 82  | 814032.21 | 2249064.25 |
| 83  | 814133.97 | 2249286.31 |
| 84  | 814243.36 | 2249504.59 |
| 85  | 814360.32 | 2249718.94 |
| 86  | 814484.60 | 2249928.95 |
| 87  | 814616.22 | 2250134.60 |
| 88  | 814754.94 | 2250335.56 |
| 89  | 814900.53 | 2250531.46 |
| 90  | 815052.99 | 2250722.33 |
| 91  | 815211.88 | 2250907.59 |
| 92  | 815377.23 | 2251087.29 |
| 93  | 815548.63 | 2251261.00 |
| 94  | 815726.03 | 2251428.64 |
| 95  | 815909.39 | 2251590.19 |
| 96  | 816098.02 | 2251745.06 |
| 97  | 816291.94 | 2251893.21 |
| 98  | 816491.08 | 2252034.64 |
| 99  | 816694.88 | 2252168.94 |
| 100 | 816903.36 | 2252296.10 |
| 101 | 817116.15 | 2252415.93 |
| 102 | 817332.87 | 2252528.18 |
| 103 | 817553.43 | 2252632.83 |
| 104 | 817777.62 | 2252729.77 |
| 105 | 818004.81 | 2252818.73 |
| 106 | 818235.10 | 2252899.74 |
| 107 | 818468.20 | 2252972.72 |
| 108 | 818703.55 | 2253037.47 |
| 109 | 818941.04 | 2253093.98 |
| 110 | 819180.45 | 2253142.18 |
| 111 | 819421.35 | 2253182.00 |
| 112 | 819663.43 | 2253213.37 |
| 113 | 819906.59 | 2253236.29 |
| 114 | 820150.17 | 2253250.70 |
| 115 | 820394.08 | 2253256.59 |
| 116 | 820638.44 | 2253253.95 |

|     |           |            |
|-----|-----------|------------|
| 117 | 820882.30 | 2253242.82 |
| 118 | 821125.44 | 2253223.19 |
| 119 | 821368.22 | 2253195.03 |
| 120 | 821609.56 | 2253158.47 |
| 121 | 821849.46 | 2253113.51 |
| 122 | 822087.90 | 2253060.15 |
| 123 | 822324.04 | 2252998.58 |
| 124 | 822557.83 | 2252928.81 |
| 125 | 822789.40 | 2252850.81 |
| 126 | 823017.89 | 2252764.87 |
| 127 | 823243.11 | 2252671.05 |
| 128 | 823465.10 | 2252569.35 |
| 129 | 823683.57 | 2252459.87 |
| 130 | 823897.82 | 2252343.00 |
| 131 | 824107.73 | 2252218.79 |
| 132 | 824313.48 | 2252087.13 |
| 133 | 824514.51 | 2251948.38 |
| 134 | 824710.43 | 2251802.80 |
| 135 | 824901.16 | 2251650.47 |
| 136 | 825086.53 | 2251491.51 |
| 137 | 825266.18 | 2251326.24 |
| 138 | 825439.94 | 2251154.80 |
| 139 | 825607.77 | 2250977.24 |
| 140 | 825769.16 | 2250794.12 |
| 141 | 825924.03 | 2250605.47 |
| 142 | 826072.38 | 2250411.36 |
| 143 | 826213.69 | 2250212.43 |
| 144 | 826347.95 | 2250008.69 |
| 145 | 826475.19 | 2249800.13 |
| 146 | 826595.05 | 2249587.30 |
| 147 | 826707.29 | 2249370.65 |
| 148 | 826811.92 | 2249150.17 |
| 149 | 826908.88 | 2248925.97 |
| 150 | 826997.97 | 2248698.49 |
| 151 | 827078.98 | 2248468.31 |
| 152 | 827151.91 | 2248235.38 |
| 153 | 827216.74 | 2247999.82 |
| 154 | 827273.25 | 2247762.41 |
| 155 | 827321.43 | 2247523.16 |
| 156 | 827361.29 | 2247282.08 |
| 157 | 827392.69 | 2247039.93 |
| 158 | 827415.59 | 2246797.03 |
| 159 | 827430.02 | 2246553.24 |
| 160 | 827435.94 | 2246309.20 |
| 161 | 827434.92 | 2246214.18 |
| 162 | 827436.10 | 2246212.64 |
| 163 | 827496.72 | 2246127.29 |

|     |           |            |
|-----|-----------|------------|
| 164 | 827554.32 | 2246039.88 |
| 165 | 827608.85 | 2245950.51 |
| 166 | 827660.21 | 2245859.29 |
| 167 | 827708.37 | 2245766.34 |
| 168 | 827753.25 | 2245671.76 |
| 169 | 827794.80 | 2245575.67 |
| 170 | 827832.98 | 2245478.19 |
| 171 | 827867.72 | 2245379.44 |
| 172 | 827878.81 | 2245344.02 |
| 173 | 827900.25 | 2245528.91 |
| 174 | 827921.28 | 2245789.55 |
| 175 | 827933.20 | 2246050.94 |
| 176 | 827936.00 | 2246312.58 |
| 177 | 827929.66 | 2246574.07 |
| 178 | 827914.21 | 2246835.28 |
| 179 | 827889.67 | 2247095.56 |
| 180 | 827856.01 | 2247355.04 |
| 181 | 827813.31 | 2247613.31 |
| 182 | 827761.69 | 2247869.69 |
| 183 | 827701.13 | 2248124.09 |
| 184 | 827631.68 | 2248376.46 |
| 185 | 827553.52 | 2248626.06 |
| 186 | 827466.72 | 2248872.71 |
| 187 | 827371.26 | 2249116.43 |
| 188 | 827267.38 | 2249356.65 |
| 189 | 827155.27 | 2249592.91 |
| 190 | 827034.99 | 2249825.06 |
| 191 | 826906.57 | 2250053.09 |
| 192 | 826770.25 | 2250276.54 |
| 193 | 826626.37 | 2250494.86 |
| 194 | 826474.95 | 2250708.03 |
| 195 | 826316.01 | 2250916.01 |
| 196 | 826150.06 | 2251118.14 |
| 197 | 825977.13 | 2251314.36 |
| 198 | 825797.32 | 2251504.60 |
| 199 | 825611.13 | 2251688.30 |
| 200 | 825418.63 | 2251865.39 |
| 201 | 825220.02 | 2252035.71 |
| 202 | 825015.65 | 2252198.93 |
| 203 | 824805.71 | 2252354.92 |
| 204 | 824590.32 | 2252503.58 |
| 205 | 824369.88 | 2252644.65 |
| 206 | 824144.93 | 2252777.76 |
| 207 | 823915.35 | 2252902.99 |
| 208 | 823681.29 | 2253020.27 |
| 209 | 823443.44 | 2253129.25 |
| 210 | 823202.09 | 2253229.79 |

|     |           |            |
|-----|-----------|------------|
| 211 | 822957.26 | 2253321.87 |
| 212 | 822709.17 | 2253405.44 |
| 213 | 822458.64 | 2253480.20 |
| 214 | 822205.61 | 2253546.17 |
| 215 | 821950.14 | 2253603.34 |
| 216 | 821693.09 | 2253651.52 |
| 217 | 821434.49 | 2253690.69 |
| 218 | 821174.39 | 2253720.86 |
| 219 | 820913.83 | 2253741.91 |
| 220 | 820652.53 | 2253753.83 |
| 221 | 820390.74 | 2253756.65 |
| 222 | 820129.36 | 2253750.34 |
| 223 | 819868.36 | 2253734.90 |
| 224 | 819607.83 | 2253710.35 |
| 225 | 819348.43 | 2253676.73 |
| 226 | 819090.31 | 2253634.06 |
| 227 | 818833.80 | 2253582.42 |
| 228 | 818579.33 | 2253521.88 |
| 229 | 818327.14 | 2253452.49 |
| 230 | 818077.39 | 2253374.30 |
| 231 | 817830.64 | 2253287.50 |
| 232 | 817587.18 | 2253192.16 |
| 233 | 817346.98 | 2253088.30 |
| 234 | 817110.66 | 2252976.18 |
| 235 | 816878.42 | 2252855.88 |
| 236 | 816650.43 | 2252727.50 |
| 237 | 816427.06 | 2252591.25 |
| 238 | 816208.68 | 2252447.34 |
| 239 | 815995.31 | 2252295.81 |
| 240 | 815787.52 | 2252137.06 |
| 241 | 815585.39 | 2251971.11 |
| 242 | 815388.94 | 2251798.04 |
| 243 | 815198.86 | 2251618.40 |
| 244 | 815015.19 | 2251432.27 |
| 245 | 814838.03 | 2251239.72 |
| 246 | 814667.78 | 2251041.21 |
| 247 | 814504.42 | 2250836.70 |
| 248 | 814348.42 | 2250626.80 |
| 249 | 814199.79 | 2250411.48 |
| 250 | 814058.75 | 2250191.12 |
| 251 | 813925.58 | 2249966.08 |
| 252 | 813800.26 | 2249736.41 |
| 253 | 813683.06 | 2249502.53 |
| 254 | 813574.03 | 2249264.61 |
| 255 | 813473.44 | 2249023.20 |
| 256 | 813381.37 | 2248778.46 |
| 257 | 813297.77 | 2248530.31 |

|     |           |            |
|-----|-----------|------------|
| 258 | 813222.96 | 2248279.73 |
| 259 | 813156.98 | 2248026.68 |
| 260 | 813099.79 | 2247771.27 |
| 261 | 813051.58 | 2247514.12 |
| 262 | 813012.36 | 2247255.42 |
| 263 | 812982.23 | 2246995.72 |
| 264 | 812961.18 | 2246735.10 |
| 265 | 812949.23 | 2246473.68 |
| 266 | 812946.40 | 2246211.81 |
| 267 | 812952.70 | 2245950.27 |
| 268 | 812968.10 | 2245689.44 |
| 269 | 812992.65 | 2245428.95 |
| 270 | 813026.28 | 2245169.32 |
| 271 | 813068.91 | 2244911.28 |
| 272 | 813120.52 | 2244654.92 |
| 273 | 813181.09 | 2244400.33 |
| 274 | 813250.50 | 2244147.97 |
| 275 | 813328.65 | 2243898.34 |
| 276 | 813415.46 | 2243651.54 |
| 277 | 813510.78 | 2243408.08 |
| 278 | 813614.60 | 2243167.98 |
| 279 | 813726.84 | 2242931.41 |
| 280 | 813847.15 | 2242699.11 |
| 281 | 813975.45 | 2242471.23 |
| 282 | 814111.73 | 2242247.81 |
| 283 | 814255.66 | 2242029.36 |
| 284 | 814407.10 | 2241816.12 |
| 285 | 814565.89 | 2241608.29 |
| 286 | 814731.91 | 2241406.05 |
| 287 | 814904.94 | 2241209.67 |
| 288 | 815084.58 | 2241019.58 |
| 289 | 815270.83 | 2240835.80 |
| 290 | 815463.32 | 2240658.68 |
| 291 | 815661.90 | 2240488.38 |
| 292 | 815866.37 | 2240325.05 |
| 293 | 816076.28 | 2240169.05 |
| 294 | 816291.66 | 2240020.38 |
| 295 | 816511.99 | 2239879.37 |
| 296 | 816737.09 | 2239746.16 |
| 297 | 816966.80 | 2239620.83 |
| 298 | 817200.81 | 2239503.56 |
| 299 | 817438.49 | 2239394.64 |
| 300 | 817679.95 | 2239294.07 |
| 301 | 817925.02 | 2239201.85 |
| 302 | 818172.82 | 2239118.38 |
| 303 | 818423.54 | 2239043.56 |
| 304 | 818676.82 | 2238977.50 |

|                            |           |            |
|----------------------------|-----------|------------|
| 305                        | 818931.96 | 2238920.39 |
| 306                        | 819189.15 | 2238872.20 |
| 307                        | 819447.84 | 2238832.98 |
| 308                        | 819707.64 | 2238802.86 |
| 309                        | 819968.48 | 2238781.79 |
| 310                        | 820229.87 | 2238769.86 |
| 311                        | 820491.59 | 2238767.04 |
| 312                        | 820752.99 | 2238773.35 |
| 313                        | 821014.15 | 2238788.80 |
| 314                        | 821274.58 | 2238813.34 |
| 315                        | 821534.11 | 2238846.99 |
| 316                        | 821792.19 | 2238889.64 |
| 317                        | 822048.59 | 2238941.27 |
| 318                        | 822303.20 | 2239001.86 |
| 319                        | 822555.52 | 2239071.29 |
| 320                        | 822805.18 | 2239149.44 |
| 321                        | 823051.91 | 2239236.27 |
| 322                        | 823295.62 | 2239331.70 |
| 323                        | 823535.68 | 2239435.50 |
| 324                        | 823771.95 | 2239547.62 |
| 325                        | 824004.27 | 2239667.98 |
| 326                        | 824232.38 | 2239796.44 |
| 327                        | 824455.64 | 2239932.63 |
| 328                        | 824674.04 | 2240076.58 |
| 329                        | 824887.39 | 2240228.11 |
| 330                        | 825095.15 | 2240386.88 |
| 331                        | 825297.44 | 2240552.98 |
| 332                        | 825493.89 | 2240726.08 |
| 333                        | 825683.90 | 2240905.66 |
| 334                        | 825867.62 | 2241091.88 |
| 335                        | 826044.75 | 2241284.41 |
| 336                        | 826215.03 | 2241483.00 |
| 337                        | 826378.26 | 2241687.37 |
| 338                        | 826465.73 | 2241805.09 |
| 339                        | 826447.43 | 2241794.79 |
| 340                        | 826354.47 | 2241746.63 |
| 341                        | 826259.89 | 2241701.75 |
| 342                        | 826163.80 | 2241660.20 |
| 343                        | 826066.32 | 2241622.03 |
| 344                        | 825967.56 | 2241587.28 |
| 345                        | 825867.66 | 2241556.00 |
| 346                        | 825766.72 | 2241528.22 |
| 347                        | 825664.87 | 2241503.99 |
| 348                        | 825562.25 | 2241483.32 |
| 1                          | 825545.83 | 2241480.61 |
| Сектор 4.4.16              |           |            |
| Набс от 118,3 м до 122,7 м |           |            |



|    |           |            |
|----|-----------|------------|
| 1  | 820387.40 | 2254256.72 |
| 2  | 820108.56 | 2254249.98 |
| 3  | 819830.12 | 2254233.52 |
| 4  | 819552.22 | 2254207.32 |
| 5  | 819275.51 | 2254171.46 |
| 6  | 819000.17 | 2254125.95 |
| 7  | 818726.56 | 2254070.87 |
| 8  | 818455.11 | 2254006.28 |
| 9  | 818186.08 | 2253932.26 |
| 10 | 817919.69 | 2253848.85 |
| 11 | 817656.48 | 2253756.27 |
| 12 | 817396.74 | 2253654.56 |
| 13 | 817140.54 | 2253543.77 |
| 14 | 816888.44 | 2253424.17 |
| 15 | 816640.70 | 2253295.84 |
| 16 | 816397.50 | 2253158.90 |
| 17 | 816159.23 | 2253013.56 |
| 18 | 815926.27 | 2252860.05 |
| 19 | 815698.69 | 2252698.42 |
| 20 | 815477.02 | 2252529.06 |
| 21 | 815261.39 | 2252352.03 |
| 22 | 815051.86 | 2252167.43 |
| 23 | 814849.09 | 2251975.80 |
| 24 | 814653.16 | 2251777.24 |
| 25 | 814464.18 | 2251571.85 |
| 26 | 814282.56 | 2251360.08 |
| 27 | 814108.32 | 2251141.95 |
| 28 | 813941.90 | 2250918.03 |
| 29 | 813783.36 | 2250688.35 |
| 30 | 813632.91 | 2250453.29 |
| 31 | 813490.84 | 2250213.22 |
| 32 | 813357.16 | 2249968.24 |
| 33 | 813232.14 | 2249718.75 |
| 34 | 813115.85 | 2249464.98 |
| 35 | 813008.54 | 2249207.44 |
| 36 | 812910.32 | 2248946.36 |
| 37 | 812821.16 | 2248681.68 |
| 38 | 812741.35 | 2248414.37 |
| 39 | 812670.97 | 2248144.42 |
| 40 | 812609.97 | 2247871.99 |
| 41 | 812558.54 | 2247597.69 |
| 42 | 812516.70 | 2247321.73 |
| 43 | 812484.56 | 2247044.68 |
| 44 | 812462.10 | 2246766.65 |
| 45 | 812449.35 | 2246487.80 |
| 46 | 812446.34 | 2246208.49 |
| 47 | 812453.05 | 2245929.51 |

|    |           |            |
|----|-----------|------------|
| 48 | 812469.49 | 2245651.23 |
| 49 | 812495.67 | 2245373.36 |
| 50 | 812531.54 | 2245096.44 |
| 51 | 812577.02 | 2244821.16 |
| 52 | 812632.08 | 2244547.68 |
| 53 | 812696.68 | 2244276.13 |
| 54 | 812770.73 | 2244006.94 |
| 55 | 812854.08 | 2243740.65 |
| 56 | 812946.69 | 2243477.39 |
| 57 | 813048.38 | 2243217.66 |
| 58 | 813159.13 | 2242961.53 |
| 59 | 813278.84 | 2242709.21 |
| 60 | 813407.17 | 2242461.41 |
| 61 | 813544.05 | 2242218.31 |
| 62 | 813689.41 | 2241980.00 |
| 63 | 813842.95 | 2241746.97 |
| 64 | 814004.50 | 2241519.49 |
| 65 | 814173.89 | 2241297.79 |
| 66 | 814350.99 | 2241082.06 |
| 67 | 814535.54 | 2240872.59 |
| 68 | 814727.18 | 2240669.81 |
| 69 | 814925.85 | 2240473.77 |
| 70 | 815131.18 | 2240284.83 |
| 71 | 815343.02 | 2240103.16 |
| 72 | 815561.13 | 2239928.94 |
| 73 | 815785.05 | 2239762.52 |
| 74 | 816014.79 | 2239603.94 |
| 75 | 816249.83 | 2239453.52 |
| 76 | 816489.95 | 2239311.42 |
| 77 | 816734.99 | 2239177.73 |
| 78 | 816984.59 | 2239052.64 |
| 79 | 817238.15 | 2238936.45 |
| 80 | 817495.72 | 2238829.16 |
| 81 | 817757.12 | 2238730.81 |
| 82 | 818021.48 | 2238641.75 |
| 83 | 818288.91 | 2238561.95 |
| 84 | 818559.08 | 2238491.48 |
| 85 | 818831.28 | 2238430.55 |
| 86 | 819105.61 | 2238379.15 |
| 87 | 819381.56 | 2238337.32 |
| 88 | 819658.71 | 2238305.18 |
| 89 | 819936.95 | 2238282.71 |
| 90 | 820215.77 | 2238269.98 |
| 91 | 820494.93 | 2238266.97 |
| 92 | 820773.80 | 2238273.71 |
| 93 | 821052.38 | 2238290.19 |
| 94 | 821330.19 | 2238316.37 |

|     |           |            |
|-----|-----------|------------|
| 95  | 821607.04 | 2238352.26 |
| 96  | 821882.34 | 2238397.75 |
| 97  | 822155.85 | 2238452.84 |
| 98  | 822427.44 | 2238517.46 |
| 99  | 822696.58 | 2238591.52 |
| 100 | 822962.91 | 2238674.89 |
| 101 | 823226.10 | 2238767.51 |
| 102 | 823486.06 | 2238869.30 |
| 103 | 823742.15 | 2238980.04 |
| 104 | 823994.20 | 2239099.65 |
| 105 | 824242.01 | 2239228.03 |
| 106 | 824485.32 | 2239365.05 |
| 107 | 824723.49 | 2239510.34 |
| 108 | 824956.47 | 2239663.89 |
| 109 | 825184.05 | 2239825.53 |
| 110 | 825405.68 | 2239994.90 |
| 111 | 825621.46 | 2240172.08 |
| 112 | 825831.00 | 2240356.70 |
| 113 | 826033.69 | 2240548.28 |
| 114 | 826229.68 | 2240746.93 |
| 115 | 826418.63 | 2240952.32 |
| 116 | 826600.27 | 2241164.16 |
| 117 | 826774.40 | 2241382.16 |
| 118 | 826940.87 | 2241606.23 |
| 119 | 827099.47 | 2241836.00 |
| 120 | 827249.85 | 2242071.03 |
| 121 | 827391.92 | 2242311.12 |
| 122 | 827525.61 | 2242556.20 |
| 123 | 827650.65 | 2242805.76 |
| 124 | 827766.79 | 2243059.28 |
| 125 | 827874.14 | 2243317.04 |
| 126 | 827972.43 | 2243578.33 |
| 127 | 828061.46 | 2243842.67 |
| 128 | 828141.23 | 2244110.05 |
| 129 | 828211.65 | 2244380.15 |
| 130 | 828272.59 | 2244652.50 |
| 131 | 828323.98 | 2244926.77 |
| 132 | 828365.77 | 2245202.70 |
| 133 | 828397.92 | 2245480.00 |
| 134 | 828420.36 | 2245758.05 |
| 135 | 828433.07 | 2246036.86 |
| 136 | 828436.07 | 2246315.95 |
| 137 | 828429.31 | 2246594.91 |
| 138 | 828412.82 | 2246873.52 |
| 139 | 828386.64 | 2247151.20 |
| 140 | 828350.74 | 2247427.99 |
| 141 | 828305.20 | 2247703.47 |

|     |           |            |
|-----|-----------|------------|
| 142 | 828250.12 | 2247976.97 |
| 143 | 828185.52 | 2248248.35 |
| 144 | 828111.44 | 2248517.54 |
| 145 | 828028.07 | 2248783.80 |
| 146 | 827935.47 | 2249046.93 |
| 147 | 827833.65 | 2249306.89 |
| 148 | 827722.85 | 2249563.12 |
| 149 | 827603.24 | 2249815.16 |
| 150 | 827474.94 | 2250062.81 |
| 151 | 827337.95 | 2250306.05 |
| 152 | 827192.54 | 2250544.39 |
| 153 | 827039.06 | 2250777.29 |
| 154 | 826877.52 | 2251004.70 |
| 155 | 826707.99 | 2251226.54 |
| 156 | 826530.95 | 2251442.17 |
| 157 | 826346.49 | 2251651.49 |
| 158 | 826154.70 | 2251854.39 |
| 159 | 825956.07 | 2252050.36 |
| 160 | 825750.74 | 2252239.26 |
| 161 | 825538.87 | 2252420.94 |
| 162 | 825320.86 | 2252595.07 |
| 163 | 825096.91 | 2252761.47 |
| 164 | 824867.16 | 2252920.04 |
| 165 | 824632.02 | 2253070.50 |
| 166 | 824392.04 | 2253212.52 |
| 167 | 824147.13 | 2253346.11 |
| 168 | 823897.48 | 2253471.20 |
| 169 | 823643.77 | 2253587.44 |
| 170 | 823386.29 | 2253694.70 |
| 171 | 823125.13 | 2253792.93 |
| 172 | 822860.51 | 2253882.07 |
| 173 | 822593.24 | 2253961.82 |
| 174 | 822323.32 | 2254032.20 |
| 175 | 822050.82 | 2254093.18 |
| 176 | 821776.61 | 2254144.58 |
| 177 | 821500.76 | 2254186.36 |
| 178 | 821223.33 | 2254218.54 |
| 179 | 820945.36 | 2254240.99 |
| 180 | 820666.63 | 2254253.71 |
| 1   | 820387.40 | 2254256.72 |
| 181 | 820390.74 | 2253756.65 |
| 182 | 820652.53 | 2253753.83 |
| 183 | 820913.83 | 2253741.91 |
| 184 | 821174.39 | 2253720.86 |
| 185 | 821434.49 | 2253690.69 |
| 186 | 821693.09 | 2253651.52 |
| 187 | 821950.14 | 2253603.34 |

|     |           |            |
|-----|-----------|------------|
| 188 | 822205.61 | 2253546.17 |
| 189 | 822458.64 | 2253480.20 |
| 190 | 822709.17 | 2253405.44 |
| 191 | 822957.26 | 2253321.87 |
| 192 | 823202.09 | 2253229.79 |
| 193 | 823443.44 | 2253129.25 |
| 194 | 823681.29 | 2253020.27 |
| 195 | 823915.35 | 2252902.99 |
| 196 | 824144.93 | 2252777.76 |
| 197 | 824369.88 | 2252644.65 |
| 198 | 824590.32 | 2252503.58 |
| 199 | 824805.71 | 2252354.92 |
| 200 | 825015.65 | 2252198.93 |
| 201 | 825220.02 | 2252035.71 |
| 202 | 825418.63 | 2251865.39 |
| 203 | 825611.13 | 2251688.30 |
| 204 | 825797.32 | 2251504.60 |
| 205 | 825977.13 | 2251314.36 |
| 206 | 826150.06 | 2251118.14 |
| 207 | 826316.01 | 2250916.01 |
| 208 | 826474.95 | 2250708.03 |
| 209 | 826626.37 | 2250494.86 |
| 210 | 826770.25 | 2250276.54 |
| 211 | 826906.57 | 2250053.09 |
| 212 | 827034.99 | 2249825.06 |
| 213 | 827155.27 | 2249592.91 |
| 214 | 827267.38 | 2249356.65 |
| 215 | 827371.26 | 2249116.43 |
| 216 | 827466.72 | 2248872.71 |
| 217 | 827553.52 | 2248626.06 |
| 218 | 827631.68 | 2248376.46 |
| 219 | 827701.13 | 2248124.09 |
| 220 | 827761.69 | 2247869.69 |
| 221 | 827813.31 | 2247613.31 |
| 222 | 827856.01 | 2247355.04 |
| 223 | 827889.67 | 2247095.56 |
| 224 | 827914.21 | 2246835.28 |
| 225 | 827929.66 | 2246574.07 |
| 226 | 827936.00 | 2246312.58 |
| 227 | 827933.20 | 2246050.94 |
| 228 | 827921.28 | 2245789.55 |
| 229 | 827900.25 | 2245528.91 |
| 230 | 827878.81 | 2245344.02 |
| 231 | 827899.01 | 2245279.53 |
| 232 | 827926.78 | 2245178.60 |
| 233 | 827951.02 | 2245076.75 |
| 234 | 827971.68 | 2244974.12 |

|     |           |            |
|-----|-----------|------------|
| 235 | 827988.76 | 2244870.84 |
| 236 | 828002.22 | 2244767.02 |
| 237 | 828012.04 | 2244662.79 |
| 238 | 828018.22 | 2244558.29 |
| 239 | 828020.76 | 2244453.63 |
| 240 | 828019.63 | 2244348.95 |
| 241 | 828014.86 | 2244244.37 |
| 242 | 828006.44 | 2244140.02 |
| 243 | 827994.38 | 2244036.03 |
| 244 | 827978.70 | 2243932.52 |
| 245 | 827959.42 | 2243829.62 |
| 246 | 827936.55 | 2243727.46 |
| 247 | 827910.14 | 2243626.16 |
| 248 | 827880.21 | 2243525.84 |
| 249 | 827846.79 | 2243426.63 |
| 250 | 827809.93 | 2243328.64 |
| 251 | 827769.68 | 2243232.00 |
| 252 | 827726.07 | 2243136.83 |
| 253 | 827679.18 | 2243043.23 |
| 254 | 827629.04 | 2242951.33 |
| 255 | 827575.73 | 2242861.23 |
| 256 | 827519.30 | 2242773.05 |
| 257 | 827459.83 | 2242686.89 |
| 258 | 827397.39 | 2242602.86 |
| 259 | 827332.06 | 2242521.06 |
| 260 | 827263.91 | 2242441.59 |
| 261 | 827193.03 | 2242364.55 |
| 262 | 827119.51 | 2242290.03 |
| 263 | 827043.42 | 2242218.12 |
| 264 | 826964.88 | 2242148.90 |
| 265 | 826883.96 | 2242082.47 |
| 266 | 826800.78 | 2242018.91 |
| 267 | 826715.43 | 2241958.29 |
| 268 | 826628.02 | 2241900.68 |
| 269 | 826538.65 | 2241846.16 |
| 270 | 826465.73 | 2241805.09 |
| 271 | 826378.26 | 2241687.37 |
| 272 | 826215.03 | 2241483.00 |
| 273 | 826044.75 | 2241284.41 |
| 274 | 825867.62 | 2241091.88 |
| 275 | 825683.90 | 2240905.66 |
| 276 | 825493.89 | 2240726.08 |
| 277 | 825297.44 | 2240552.98 |
| 278 | 825095.15 | 2240386.88 |
| 279 | 824887.39 | 2240228.11 |
| 280 | 824674.04 | 2240076.58 |
| 281 | 824455.64 | 2239932.63 |

|     |           |            |
|-----|-----------|------------|
| 282 | 824232.38 | 2239796.44 |
| 283 | 824004.27 | 2239667.98 |
| 284 | 823771.95 | 2239547.62 |
| 285 | 823535.68 | 2239435.50 |
| 286 | 823295.62 | 2239331.70 |
| 287 | 823051.91 | 2239236.27 |
| 288 | 822805.18 | 2239149.44 |
| 289 | 822555.52 | 2239071.29 |
| 290 | 822303.20 | 2239001.86 |
| 291 | 822048.59 | 2238941.27 |
| 292 | 821792.19 | 2238889.64 |
| 293 | 821534.11 | 2238846.99 |
| 294 | 821274.58 | 2238813.34 |
| 295 | 821014.15 | 2238788.80 |
| 296 | 820752.99 | 2238773.35 |
| 297 | 820491.59 | 2238767.04 |
| 298 | 820229.87 | 2238769.86 |
| 299 | 819968.48 | 2238781.79 |
| 300 | 819707.64 | 2238802.86 |
| 301 | 819447.84 | 2238832.98 |
| 302 | 819189.15 | 2238872.20 |
| 303 | 818931.96 | 2238920.39 |
| 304 | 818676.82 | 2238977.50 |
| 305 | 818423.54 | 2239043.56 |
| 306 | 818172.82 | 2239118.38 |
| 307 | 817925.02 | 2239201.85 |
| 308 | 817679.95 | 2239294.07 |
| 309 | 817438.49 | 2239394.64 |
| 310 | 817200.81 | 2239503.56 |
| 311 | 816966.80 | 2239620.83 |
| 312 | 816737.09 | 2239746.16 |
| 313 | 816511.99 | 2239879.37 |
| 314 | 816291.66 | 2240020.38 |
| 315 | 816076.28 | 2240169.05 |
| 316 | 815866.37 | 2240325.05 |
| 317 | 815661.90 | 2240488.38 |
| 318 | 815463.32 | 2240658.68 |
| 319 | 815270.83 | 2240835.80 |
| 320 | 815084.58 | 2241019.58 |
| 321 | 814904.94 | 2241209.67 |
| 322 | 814731.91 | 2241406.05 |
| 323 | 814565.89 | 2241608.29 |
| 324 | 814407.10 | 2241816.12 |
| 325 | 814255.66 | 2242029.36 |
| 326 | 814111.73 | 2242247.81 |
| 327 | 813975.45 | 2242471.23 |
| 328 | 813847.15 | 2242699.11 |

|     |           |            |
|-----|-----------|------------|
| 329 | 813726.84 | 2242931.41 |
| 330 | 813614.60 | 2243167.98 |
| 331 | 813510.78 | 2243408.08 |
| 332 | 813415.46 | 2243651.54 |
| 333 | 813328.65 | 2243898.34 |
| 334 | 813250.50 | 2244147.97 |
| 335 | 813181.09 | 2244400.33 |
| 336 | 813120.52 | 2244654.92 |
| 337 | 813068.91 | 2244911.28 |
| 338 | 813026.28 | 2245169.32 |
| 339 | 812992.65 | 2245428.95 |
| 340 | 812968.10 | 2245689.44 |
| 341 | 812952.70 | 2245950.27 |
| 342 | 812946.40 | 2246211.81 |
| 343 | 812949.23 | 2246473.68 |
| 344 | 812961.18 | 2246735.10 |
| 345 | 812982.23 | 2246995.72 |
| 346 | 813012.36 | 2247255.42 |
| 347 | 813051.58 | 2247514.12 |
| 348 | 813099.79 | 2247771.27 |
| 349 | 813156.98 | 2248026.68 |
| 350 | 813222.96 | 2248279.73 |
| 351 | 813297.77 | 2248530.31 |
| 352 | 813381.37 | 2248778.46 |
| 353 | 813473.44 | 2249023.20 |
| 354 | 813574.03 | 2249264.61 |
| 355 | 813683.06 | 2249502.53 |
| 356 | 813800.26 | 2249736.41 |
| 357 | 813925.58 | 2249966.08 |
| 358 | 814058.75 | 2250191.12 |
| 359 | 814199.79 | 2250411.48 |
| 360 | 814348.42 | 2250626.80 |
| 361 | 814504.42 | 2250836.70 |
| 362 | 814667.78 | 2251041.21 |
| 363 | 814838.03 | 2251239.72 |
| 364 | 815015.19 | 2251432.27 |
| 365 | 815198.86 | 2251618.40 |
| 366 | 815388.94 | 2251798.04 |
| 367 | 815585.39 | 2251971.11 |
| 368 | 815787.52 | 2252137.06 |
| 369 | 815995.31 | 2252295.81 |
| 370 | 816208.68 | 2252447.34 |
| 371 | 816427.06 | 2252591.25 |
| 372 | 816650.43 | 2252727.50 |
| 373 | 816878.42 | 2252855.88 |
| 374 | 817110.66 | 2252976.18 |
| 375 | 817346.98 | 2253088.30 |

|                            |           |            |
|----------------------------|-----------|------------|
| 376                        | 817587.18 | 2253192.16 |
| 377                        | 817830.64 | 2253287.50 |
| 378                        | 818077.39 | 2253374.30 |
| 379                        | 818327.14 | 2253452.49 |
| 380                        | 818579.33 | 2253521.88 |
| 381                        | 818833.80 | 2253582.42 |
| 382                        | 819090.31 | 2253634.06 |
| 383                        | 819348.43 | 2253676.73 |
| 384                        | 819607.83 | 2253710.35 |
| 385                        | 819868.36 | 2253734.90 |
| 386                        | 820129.36 | 2253750.34 |
| 181                        | 820390.74 | 2253756.65 |
| Сектор 4.4.17              |           |            |
| Набс от 122,7 м до 127,1 м |           |            |
| 1                          | 820384.06 | 2254756.78 |
| 2                          | 820087.75 | 2254749.63 |
| 3                          | 819791.89 | 2254732.13 |
| 4                          | 819496.61 | 2254704.30 |
| 5                          | 819202.58 | 2254666.19 |
| 6                          | 818910.04 | 2254617.83 |
| 7                          | 818619.32 | 2254559.31 |
| 8                          | 818330.88 | 2254490.68 |
| 9                          | 818045.02 | 2254412.03 |
| 10                         | 817761.98 | 2254323.41 |
| 11                         | 817482.31 | 2254225.03 |
| 12                         | 817206.31 | 2254116.95 |
| 13                         | 816934.09 | 2253999.25 |
| 14                         | 816666.23 | 2253872.16 |
| 15                         | 816402.97 | 2253735.80 |
| 16                         | 816144.58 | 2253590.29 |
| 17                         | 815891.41 | 2253435.87 |
| 18                         | 815643.87 | 2253272.75 |
| 19                         | 815402.07 | 2253101.02 |
| 20                         | 815166.51 | 2252921.06 |
| 21                         | 814937.39 | 2252732.95 |
| 22                         | 814714.78 | 2252536.83 |
| 23                         | 814499.32 | 2252333.21 |
| 24                         | 814291.12 | 2252122.22 |
| 25                         | 814090.32 | 2251903.98 |
| 26                         | 813897.34 | 2251678.96 |
| 27                         | 813712.21 | 2251447.19 |
| 28                         | 813535.38 | 2251209.27 |
| 29                         | 813366.92 | 2250965.23 |
| 30                         | 813207.06 | 2250715.46 |
| 31                         | 813056.11 | 2250460.37 |
| 32                         | 812914.07 | 2250200.06 |
| 33                         | 812781.23 | 2249934.97 |

|    |           |            |
|----|-----------|------------|
| 34 | 812657.66 | 2249665.34 |
| 35 | 812543.64 | 2249391.67 |
| 36 | 812439.27 | 2249114.25 |
| 37 | 812344.54 | 2248833.06 |
| 38 | 812259.74 | 2248549.00 |
| 39 | 812184.95 | 2248262.16 |
| 40 | 812120.14 | 2247972.72 |
| 41 | 812065.49 | 2247681.25 |
| 42 | 812021.04 | 2247388.03 |
| 43 | 811986.88 | 2247093.63 |
| 44 | 811963.02 | 2246798.21 |
| 45 | 811949.48 | 2246501.91 |
| 46 | 811946.27 | 2246205.18 |
| 47 | 811953.41 | 2245908.75 |
| 48 | 811970.87 | 2245613.02 |
| 49 | 811998.70 | 2245317.78 |
| 50 | 812036.81 | 2245023.55 |
| 51 | 812085.13 | 2244731.05 |
| 52 | 812143.63 | 2244440.45 |
| 53 | 812212.28 | 2244151.92 |
| 54 | 812290.95 | 2243865.91 |
| 55 | 812379.52 | 2243582.95 |
| 56 | 812477.92 | 2243303.23 |
| 57 | 812585.97 | 2243027.24 |
| 58 | 812703.65 | 2242755.09 |
| 59 | 812830.84 | 2242487.01 |
| 60 | 812967.20 | 2242223.71 |
| 61 | 813112.64 | 2241965.40 |
| 62 | 813267.09 | 2241712.19 |
| 63 | 813430.23 | 2241464.58 |
| 64 | 813601.90 | 2241222.86 |
| 65 | 813781.89 | 2240987.29 |
| 66 | 813970.06 | 2240758.07 |
| 67 | 814166.15 | 2240535.50 |
| 68 | 814369.78 | 2240320.03 |
| 69 | 814580.88 | 2240111.74 |
| 70 | 814799.05 | 2239910.98 |
| 71 | 815024.15 | 2239717.94 |
| 72 | 815255.88 | 2239532.83 |
| 73 | 815493.82 | 2239356.00 |
| 74 | 815737.93 | 2239187.50 |
| 75 | 815987.67 | 2239027.67 |
| 76 | 816242.82 | 2238876.68 |
| 77 | 816503.17 | 2238734.63 |
| 78 | 816768.37 | 2238601.73 |
| 79 | 817037.82 | 2238478.25 |
| 80 | 817311.50 | 2238364.26 |

|     |           |            |
|-----|-----------|------------|
| 81  | 817589.22 | 2238259.76 |
| 82  | 817870.14 | 2238165.13 |
| 83  | 818154.29 | 2238080.33 |
| 84  | 818441.33 | 2238005.47 |
| 85  | 818730.59 | 2237940.72 |
| 86  | 819022.08 | 2237886.10 |
| 87  | 819315.27 | 2237841.65 |
| 88  | 819609.77 | 2237807.51 |
| 89  | 819905.41 | 2237783.63 |
| 90  | 820201.66 | 2237770.11 |
| 91  | 820498.27 | 2237766.91 |
| 92  | 820794.60 | 2237774.06 |
| 93  | 821090.61 | 2237791.57 |
| 94  | 821385.81 | 2237819.39 |
| 95  | 821679.96 | 2237857.53 |
| 96  | 821972.48 | 2237905.87 |
| 97  | 822263.11 | 2237964.40 |
| 98  | 822551.67 | 2238033.06 |
| 99  | 822837.64 | 2238111.75 |
| 100 | 823120.63 | 2238200.34 |
| 101 | 823400.30 | 2238298.76 |
| 102 | 823676.49 | 2238406.91 |
| 103 | 823948.61 | 2238524.57 |
| 104 | 824216.45 | 2238651.67 |
| 105 | 824479.76 | 2238788.09 |
| 106 | 824738.26 | 2238933.66 |
| 107 | 824991.34 | 2239088.04 |
| 108 | 825238.90 | 2239251.21 |
| 109 | 825480.70 | 2239422.95 |
| 110 | 825716.22 | 2239602.93 |
| 111 | 825945.48 | 2239791.17 |
| 112 | 826168.10 | 2239987.33 |
| 113 | 826383.49 | 2240190.91 |
| 114 | 826591.74 | 2240401.99 |
| 115 | 826792.51 | 2240620.22 |
| 116 | 826985.52 | 2240845.31 |
| 117 | 827170.53 | 2241076.96 |
| 118 | 827347.42 | 2241315.03 |
| 119 | 827515.92 | 2241559.16 |
| 120 | 827675.71 | 2241808.90 |
| 121 | 827826.68 | 2242064.02 |
| 122 | 827968.72 | 2242324.42 |
| 123 | 828101.59 | 2242589.57 |
| 124 | 828225.00 | 2242858.98 |
| 125 | 828339.06 | 2243132.84 |
| 126 | 828443.49 | 2243410.47 |
| 127 | 828538.10 | 2243691.35 |

|     |           |            |
|-----|-----------|------------|
| 128 | 828622.85 | 2243975.46 |
| 129 | 828697.68 | 2244262.46 |
| 130 | 828762.43 | 2244551.84 |
| 131 | 828817.04 | 2244843.27 |
| 132 | 828861.44 | 2245136.45 |
| 133 | 828895.60 | 2245431.08 |
| 134 | 828919.45 | 2245726.54 |
| 135 | 828932.95 | 2246022.79 |
| 136 | 828936.13 | 2246319.33 |
| 137 | 828928.95 | 2246615.74 |
| 138 | 828911.43 | 2246911.77 |
| 139 | 828883.61 | 2247206.84 |
| 140 | 828845.46 | 2247500.95 |
| 141 | 828797.08 | 2247793.62 |
| 142 | 828738.56 | 2248084.25 |
| 143 | 828669.91 | 2248372.62 |
| 144 | 828591.21 | 2248658.61 |
| 145 | 828502.61 | 2248941.55 |
| 146 | 828404.21 | 2249221.15 |
| 147 | 828296.03 | 2249497.35 |
| 148 | 828178.31 | 2249769.59 |
| 149 | 828051.22 | 2250037.41 |
| 150 | 827914.88 | 2250300.57 |
| 151 | 827769.33 | 2250559.00 |
| 152 | 827614.84 | 2250812.24 |
| 153 | 827451.74 | 2251059.72 |
| 154 | 827280.09 | 2251301.37 |
| 155 | 827099.96 | 2251537.07 |
| 156 | 826911.85 | 2251766.19 |
| 157 | 826715.84 | 2251988.61 |
| 158 | 826512.07 | 2252204.19 |
| 159 | 826301.02 | 2252412.42 |
| 160 | 826082.84 | 2252613.14 |
| 161 | 825857.73 | 2252806.18 |
| 162 | 825626.08 | 2252991.20 |
| 163 | 825388.11 | 2253168.01 |
| 164 | 825144.00 | 2253336.49 |
| 165 | 824894.17 | 2253496.36 |
| 166 | 824639.15 | 2253647.27 |
| 167 | 824378.92 | 2253789.22 |
| 168 | 824113.68 | 2253922.13 |
| 169 | 823844.09 | 2254045.64 |
| 170 | 823570.50 | 2254159.62 |
| 171 | 823292.99 | 2254263.99 |
| 172 | 823011.84 | 2254358.69 |
| 173 | 822727.85 | 2254443.44 |
| 174 | 822441.02 | 2254518.22 |



|     |           |            |
|-----|-----------|------------|
| 175 | 822151.51 | 2254583.01 |
| 176 | 821860.13 | 2254637.63 |
| 177 | 821567.02 | 2254682.02 |
| 178 | 821272.28 | 2254716.21 |
| 179 | 820976.89 | 2254740.07 |
| 180 | 820680.73 | 2254753.58 |
| 1   | 820384.06 | 2254756.78 |
| 181 | 820387.40 | 2254256.72 |
| 182 | 820666.63 | 2254253.71 |
| 183 | 820945.36 | 2254240.99 |
| 184 | 821223.33 | 2254218.54 |
| 185 | 821500.76 | 2254186.36 |
| 186 | 821776.61 | 2254144.58 |
| 187 | 822050.82 | 2254093.18 |
| 188 | 822323.32 | 2254032.20 |
| 189 | 822593.24 | 2253961.82 |
| 190 | 822860.51 | 2253882.07 |
| 191 | 823125.13 | 2253792.93 |
| 192 | 823386.29 | 2253694.70 |
| 193 | 823643.77 | 2253587.44 |
| 194 | 823897.48 | 2253471.20 |
| 195 | 824147.13 | 2253346.11 |
| 196 | 824392.04 | 2253212.52 |
| 197 | 824632.02 | 2253070.50 |
| 198 | 824867.16 | 2252920.04 |
| 199 | 825096.91 | 2252761.47 |
| 200 | 825320.86 | 2252595.07 |
| 201 | 825538.87 | 2252420.94 |
| 202 | 825750.74 | 2252239.26 |
| 203 | 825956.07 | 2252050.36 |
| 204 | 826154.70 | 2251854.39 |
| 205 | 826346.49 | 2251651.49 |
| 206 | 826530.95 | 2251442.17 |
| 207 | 826707.99 | 2251226.54 |
| 208 | 826877.52 | 2251004.70 |
| 209 | 827039.06 | 2250777.29 |
| 210 | 827192.54 | 2250544.39 |
| 211 | 827337.95 | 2250306.05 |
| 212 | 827474.94 | 2250062.81 |
| 213 | 827603.24 | 2249815.16 |
| 214 | 827722.85 | 2249563.12 |
| 215 | 827833.65 | 2249306.89 |
| 216 | 827935.47 | 2249046.93 |
| 217 | 828028.07 | 2248783.80 |
| 218 | 828111.44 | 2248517.54 |
| 219 | 828185.52 | 2248248.35 |
| 220 | 828250.12 | 2247976.97 |

|     |           |            |
|-----|-----------|------------|
| 221 | 828305.20 | 2247703.47 |
| 222 | 828350.74 | 2247427.99 |
| 223 | 828386.64 | 2247151.20 |
| 224 | 828412.82 | 2246873.52 |
| 225 | 828429.31 | 2246594.91 |
| 226 | 828436.07 | 2246315.95 |
| 227 | 828433.07 | 2246036.86 |
| 228 | 828420.36 | 2245758.05 |
| 229 | 828397.92 | 2245480.00 |
| 230 | 828365.77 | 2245202.70 |
| 231 | 828323.98 | 2244926.77 |
| 232 | 828272.59 | 2244652.50 |
| 233 | 828211.65 | 2244380.15 |
| 234 | 828141.23 | 2244110.05 |
| 235 | 828061.46 | 2243842.67 |
| 236 | 827972.43 | 2243578.33 |
| 237 | 827874.14 | 2243317.04 |
| 238 | 827766.79 | 2243059.28 |
| 239 | 827650.65 | 2242805.76 |
| 240 | 827525.61 | 2242556.20 |
| 241 | 827391.92 | 2242311.12 |
| 242 | 827249.85 | 2242071.03 |
| 243 | 827099.47 | 2241836.00 |
| 244 | 826940.87 | 2241606.23 |
| 245 | 826774.40 | 2241382.16 |
| 246 | 826600.27 | 2241164.16 |
| 247 | 826418.63 | 2240952.32 |
| 248 | 826229.68 | 2240746.93 |
| 249 | 826033.69 | 2240548.28 |
| 250 | 825831.00 | 2240356.70 |
| 251 | 825621.46 | 2240172.08 |
| 252 | 825405.68 | 2239994.90 |
| 253 | 825184.05 | 2239825.53 |
| 254 | 824956.47 | 2239663.89 |
| 255 | 824723.49 | 2239510.34 |
| 256 | 824485.32 | 2239365.05 |
| 257 | 824242.01 | 2239228.03 |
| 258 | 823994.20 | 2239099.65 |
| 259 | 823742.15 | 2238980.04 |
| 260 | 823486.06 | 2238869.30 |
| 261 | 823226.10 | 2238767.51 |
| 262 | 822962.91 | 2238674.89 |
| 263 | 822696.58 | 2238591.52 |
| 264 | 822427.44 | 2238517.46 |
| 265 | 822155.85 | 2238452.84 |
| 266 | 821882.34 | 2238397.75 |
| 267 | 821607.04 | 2238352.26 |

|     |           |            |
|-----|-----------|------------|
| 268 | 821330.19 | 2238316.37 |
| 269 | 821052.38 | 2238290.19 |
| 270 | 820773.80 | 2238273.71 |
| 271 | 820494.93 | 2238266.97 |
| 272 | 820215.77 | 2238269.98 |
| 273 | 819936.95 | 2238282.71 |
| 274 | 819658.71 | 2238305.18 |
| 275 | 819381.56 | 2238337.32 |
| 276 | 819105.61 | 2238379.15 |
| 277 | 818831.28 | 2238430.55 |
| 278 | 818559.08 | 2238491.48 |
| 279 | 818288.91 | 2238561.95 |
| 280 | 818021.48 | 2238641.75 |
| 281 | 817757.12 | 2238730.81 |
| 282 | 817495.72 | 2238829.16 |
| 283 | 817238.15 | 2238936.45 |
| 284 | 816984.59 | 2239052.64 |
| 285 | 816734.99 | 2239177.73 |
| 286 | 816489.95 | 2239311.42 |
| 287 | 816249.83 | 2239453.52 |
| 288 | 816014.79 | 2239603.94 |
| 289 | 815785.05 | 2239762.52 |
| 290 | 815561.13 | 2239928.94 |
| 291 | 815343.02 | 2240103.16 |
| 292 | 815131.18 | 2240284.83 |
| 293 | 814925.85 | 2240473.77 |
| 294 | 814727.18 | 2240669.81 |
| 295 | 814535.54 | 2240872.59 |
| 296 | 814350.99 | 2241082.06 |
| 297 | 814173.89 | 2241297.79 |
| 298 | 814004.50 | 2241519.49 |
| 299 | 813842.95 | 2241746.97 |
| 300 | 813689.41 | 2241980.00 |
| 301 | 813544.05 | 2242218.31 |
| 302 | 813407.17 | 2242461.41 |
| 303 | 813278.84 | 2242709.21 |
| 304 | 813159.13 | 2242961.53 |
| 305 | 813048.38 | 2243217.66 |
| 306 | 812946.69 | 2243477.39 |
| 307 | 812854.08 | 2243740.65 |
| 308 | 812770.73 | 2244006.94 |
| 309 | 812696.68 | 2244276.13 |
| 310 | 812632.08 | 2244547.68 |
| 311 | 812577.02 | 2244821.16 |
| 312 | 812531.54 | 2245096.44 |
| 313 | 812495.67 | 2245373.36 |
| 314 | 812469.49 | 2245651.23 |

|     |           |            |
|-----|-----------|------------|
| 315 | 812453.05 | 2245929.51 |
| 316 | 812446.34 | 2246208.49 |
| 317 | 812449.35 | 2246487.80 |
| 318 | 812462.10 | 2246766.65 |
| 319 | 812484.56 | 2247044.68 |
| 320 | 812516.70 | 2247321.73 |
| 321 | 812558.54 | 2247597.69 |
| 322 | 812609.97 | 2247871.99 |
| 323 | 812670.97 | 2248144.42 |
| 324 | 812741.35 | 2248414.37 |
| 325 | 812821.16 | 2248681.68 |
| 326 | 812910.32 | 2248946.36 |
| 327 | 813008.54 | 2249207.44 |
| 328 | 813115.85 | 2249464.98 |
| 329 | 813232.14 | 2249718.75 |
| 330 | 813357.16 | 2249968.24 |
| 331 | 813490.84 | 2250213.22 |
| 332 | 813632.91 | 2250453.29 |
| 333 | 813783.36 | 2250688.35 |
| 334 | 813941.90 | 2250918.03 |
| 335 | 814108.32 | 2251141.95 |
| 336 | 814282.56 | 2251360.08 |
| 337 | 814464.18 | 2251571.85 |
| 338 | 814653.16 | 2251777.24 |
| 339 | 814849.09 | 2251975.80 |
| 340 | 815051.86 | 2252167.43 |
| 341 | 815261.39 | 2252352.03 |
| 342 | 815477.02 | 2252529.06 |
| 343 | 815698.69 | 2252698.42 |
| 344 | 815926.27 | 2252860.05 |
| 345 | 816159.23 | 2253013.56 |
| 346 | 816397.50 | 2253158.90 |
| 347 | 816640.70 | 2253295.84 |
| 348 | 816888.44 | 2253424.17 |
| 349 | 817140.54 | 2253543.77 |
| 350 | 817396.74 | 2253654.56 |
| 351 | 817656.48 | 2253756.27 |
| 352 | 817919.69 | 2253848.85 |
| 353 | 818186.08 | 2253932.26 |
| 354 | 818455.11 | 2254006.28 |
| 355 | 818726.56 | 2254070.87 |
| 356 | 819000.17 | 2254125.95 |
| 357 | 819275.51 | 2254171.46 |
| 358 | 819552.22 | 2254207.32 |
| 359 | 819830.12 | 2254233.52 |
| 360 | 820108.56 | 2254249.98 |
| 181 | 820387.40 | 2254256.72 |

| Сектор 4.4.18              |           |            |
|----------------------------|-----------|------------|
| Набс от 127,1 м до 131,5 м |           |            |
| 1                          | 820380.72 | 2255256.85 |
| 2                          | 820066.95 | 2255249.27 |
| 3                          | 819753.66 | 2255230.74 |
| 4                          | 819441.00 | 2255201.27 |
| 5                          | 819129.66 | 2255160.92 |
| 6                          | 818819.90 | 2255109.72 |
| 7                          | 818512.08 | 2255047.75 |
| 8                          | 818206.66 | 2254975.08 |
| 9                          | 817903.96 | 2254891.80 |
| 10                         | 817604.28 | 2254797.97 |
| 11                         | 817308.14 | 2254693.80 |
| 12                         | 817015.87 | 2254579.35 |
| 13                         | 816727.64 | 2254454.72 |
| 14                         | 816444.01 | 2254320.15 |
| 15                         | 816165.25 | 2254175.76 |
| 16                         | 815891.65 | 2254021.69 |
| 17                         | 815623.58 | 2253858.18 |
| 18                         | 815361.46 | 2253685.45 |
| 19                         | 815105.45 | 2253503.63 |
| 20                         | 814856.01 | 2253313.06 |
| 21                         | 814613.39 | 2253113.87 |
| 22                         | 814377.70 | 2252906.22 |
| 23                         | 814149.55 | 2252690.61 |
| 24                         | 813929.09 | 2252467.19 |
| 25                         | 813716.47 | 2252236.11 |
| 26                         | 813512.12 | 2251997.84 |
| 27                         | 813316.10 | 2251752.44 |
| 28                         | 813128.86 | 2251500.50 |
| 29                         | 812950.49 | 2251242.10 |
| 30                         | 812781.22 | 2250977.63 |
| 31                         | 812621.37 | 2250707.51 |
| 32                         | 812470.97 | 2250431.88 |
| 33                         | 812330.31 | 2250151.19 |
| 34                         | 812199.48 | 2249865.70 |
| 35                         | 812078.74 | 2249575.91 |
| 36                         | 811968.22 | 2249282.14 |
| 37                         | 811867.93 | 2248984.43 |
| 38                         | 811778.13 | 2248683.64 |
| 39                         | 811698.93 | 2248379.90 |
| 40                         | 811630.31 | 2248073.44 |
| 41                         | 811572.45 | 2247764.82 |
| 42                         | 811525.38 | 2247454.34 |
| 43                         | 811489.21 | 2247142.59 |
| 44                         | 811463.94 | 2246829.76 |
| 45                         | 811449.60 | 2246516.03 |

|    |           |            |
|----|-----------|------------|
| 46 | 811446.21 | 2246201.86 |
| 47 | 811453.76 | 2245887.99 |
| 48 | 811472.26 | 2245574.81 |
| 49 | 811501.72 | 2245262.19 |
| 50 | 811542.07 | 2244950.67 |
| 51 | 811593.24 | 2244640.93 |
| 52 | 811655.19 | 2244333.21 |
| 53 | 811727.87 | 2244027.72 |
| 54 | 811811.17 | 2243724.88 |
| 55 | 811904.96 | 2243425.26 |
| 56 | 812009.15 | 2243129.08 |
| 57 | 812123.57 | 2242836.82 |
| 58 | 812248.18 | 2242548.64 |
| 59 | 812382.84 | 2242264.81 |
| 60 | 812527.23 | 2241986.01 |
| 61 | 812681.24 | 2241712.48 |
| 62 | 812844.77 | 2241444.38 |
| 63 | 813017.52 | 2241182.19 |
| 64 | 813199.30 | 2240926.23 |
| 65 | 813389.89 | 2240676.79 |
| 66 | 813589.13 | 2240434.08 |
| 67 | 813796.76 | 2240198.42 |
| 68 | 814012.38 | 2239970.26 |
| 69 | 814235.90 | 2239749.71 |
| 70 | 814466.92 | 2239537.13 |
| 71 | 814705.27 | 2239332.72 |
| 72 | 814950.64 | 2239136.72 |
| 73 | 815202.59 | 2238949.48 |
| 74 | 815461.06 | 2238771.06 |
| 75 | 815725.51 | 2238601.82 |
| 76 | 815995.68 | 2238441.94 |
| 77 | 816271.35 | 2238291.53 |
| 78 | 816552.15 | 2238150.81 |
| 79 | 816837.48 | 2238020.06 |
| 80 | 817127.27 | 2237899.35 |
| 81 | 817421.32 | 2237788.71 |
| 82 | 817718.80 | 2237688.50 |
| 83 | 818019.67 | 2237598.72 |
| 84 | 818323.59 | 2237519.45 |
| 85 | 818629.91 | 2237450.88 |
| 86 | 818938.54 | 2237393.05 |
| 87 | 819248.99 | 2237345.99 |
| 88 | 819560.84 | 2237309.83 |
| 89 | 819873.88 | 2237284.55 |
| 90 | 820187.56 | 2237270.23 |
| 91 | 820501.61 | 2237266.84 |
| 92 | 820815.41 | 2237274.42 |

|     |           |            |
|-----|-----------|------------|
| 93  | 821128.84 | 2237292.96 |
| 94  | 821441.43 | 2237322.42 |
| 95  | 821752.88 | 2237362.80 |
| 96  | 822062.62 | 2237413.98 |
| 97  | 822370.37 | 2237475.96 |
| 98  | 822675.91 | 2237548.66 |
| 99  | 822978.70 | 2237631.98 |
| 100 | 823278.36 | 2237725.79 |
| 101 | 823574.49 | 2237830.00 |
| 102 | 823866.93 | 2237944.51 |
| 103 | 824155.08 | 2238069.11 |
| 104 | 824438.70 | 2238203.70 |
| 105 | 824717.50 | 2238348.14 |
| 106 | 824991.20 | 2238502.27 |
| 107 | 825259.19 | 2238665.75 |
| 108 | 825521.33 | 2238838.52 |
| 109 | 825777.36 | 2239020.37 |
| 110 | 826026.76 | 2239210.96 |
| 111 | 826269.50 | 2239410.27 |
| 112 | 826505.20 | 2239617.95 |
| 113 | 826733.29 | 2239833.53 |
| 114 | 826953.80 | 2240057.04 |
| 115 | 827166.39 | 2240288.12 |
| 116 | 827370.76 | 2240526.46 |
| 117 | 827566.67 | 2240771.75 |
| 118 | 827753.96 | 2241023.83 |
| 119 | 827932.38 | 2241282.32 |
| 120 | 828101.58 | 2241546.76 |
| 121 | 828261.44 | 2241816.91 |
| 122 | 828411.84 | 2242092.64 |
| 123 | 828552.52 | 2242373.39 |
| 124 | 828683.21 | 2242658.68 |
| 125 | 828803.98 | 2242948.65 |
| 126 | 828914.55 | 2243242.60 |
| 127 | 829014.73 | 2243540.04 |
| 128 | 829104.48 | 2243840.88 |
| 129 | 829183.71 | 2244144.76 |
| 130 | 829252.27 | 2244451.18 |
| 131 | 829310.09 | 2244759.76 |
| 132 | 829357.11 | 2245070.20 |
| 133 | 829393.28 | 2245382.16 |
| 134 | 829418.53 | 2245695.04 |
| 135 | 829432.83 | 2246008.72 |
| 136 | 829436.20 | 2246322.71 |
| 137 | 829428.59 | 2246636.58 |
| 138 | 829410.04 | 2246950.02 |
| 139 | 829380.58 | 2247262.48 |

|     |           |            |
|-----|-----------|------------|
| 140 | 829340.19 | 2247573.90 |
| 141 | 829288.96 | 2247883.78 |
| 142 | 829226.99 | 2248191.53 |
| 143 | 829154.30 | 2248496.88 |
| 144 | 829070.97 | 2248799.69 |
| 145 | 828977.16 | 2249099.29 |
| 146 | 828872.96 | 2249395.37 |
| 147 | 828758.42 | 2249687.81 |
| 148 | 828633.77 | 2249976.06 |
| 149 | 828499.19 | 2250259.66 |
| 150 | 828354.82 | 2250538.32 |
| 151 | 828200.71 | 2250811.96 |
| 152 | 828037.13 | 2251080.09 |
| 153 | 827864.43 | 2251342.15 |
| 154 | 827682.66 | 2251598.04 |
| 155 | 827491.94 | 2251847.60 |
| 156 | 827292.75 | 2252090.22 |
| 157 | 827085.20 | 2252325.73 |
| 158 | 826869.45 | 2252553.99 |
| 159 | 826645.97 | 2252774.48 |
| 160 | 826414.94 | 2252987.02 |
| 161 | 826176.58 | 2253191.42 |
| 162 | 825931.29 | 2253387.33 |
| 163 | 825679.31 | 2253574.56 |
| 164 | 825420.84 | 2253752.95 |
| 165 | 825156.32 | 2253922.22 |
| 166 | 824886.26 | 2254082.03 |
| 167 | 824610.70 | 2254232.34 |
| 168 | 824329.87 | 2254373.06 |
| 169 | 824044.42 | 2254503.84 |
| 170 | 823754.70 | 2254624.53 |
| 171 | 823460.86 | 2254735.05 |
| 172 | 823163.18 | 2254835.32 |
| 173 | 822862.45 | 2254925.06 |
| 174 | 822558.73 | 2255004.25 |
| 175 | 822252.19 | 2255072.85 |
| 176 | 821943.65 | 2255130.68 |
| 177 | 821633.29 | 2255177.69 |
| 178 | 821321.22 | 2255213.89 |
| 179 | 821008.42 | 2255239.15 |
| 180 | 820694.83 | 2255253.46 |
| 1   | 820380.72 | 2255256.85 |
| 181 | 820384.06 | 2254756.78 |
| 182 | 820680.73 | 2254753.58 |
| 183 | 820976.89 | 2254740.07 |
| 184 | 821272.28 | 2254716.21 |
| 185 | 821567.02 | 2254682.02 |

|     |           |            |
|-----|-----------|------------|
| 186 | 821860.13 | 2254637.63 |
| 187 | 822151.51 | 2254583.01 |
| 188 | 822441.02 | 2254518.22 |
| 189 | 822727.85 | 2254443.44 |
| 190 | 823011.84 | 2254358.69 |
| 191 | 823292.99 | 2254263.99 |
| 192 | 823570.50 | 2254159.62 |
| 193 | 823844.09 | 2254045.64 |
| 194 | 824113.68 | 2253922.13 |
| 195 | 824378.92 | 2253789.22 |
| 196 | 824639.15 | 2253647.27 |
| 197 | 824894.17 | 2253496.36 |
| 198 | 825144.00 | 2253336.49 |
| 199 | 825388.11 | 2253168.01 |
| 200 | 825626.08 | 2252991.20 |
| 201 | 825857.73 | 2252806.18 |
| 202 | 826082.84 | 2252613.14 |
| 203 | 826301.02 | 2252412.42 |
| 204 | 826512.07 | 2252204.19 |
| 205 | 826715.84 | 2251988.61 |
| 206 | 826911.85 | 2251766.19 |
| 207 | 827099.96 | 2251537.07 |
| 208 | 827280.09 | 2251301.37 |
| 209 | 827451.74 | 2251059.72 |
| 210 | 827614.84 | 2250812.24 |
| 211 | 827769.33 | 2250559.00 |
| 212 | 827914.88 | 2250300.57 |
| 213 | 828051.22 | 2250037.41 |
| 214 | 828178.31 | 2249769.59 |
| 215 | 828296.03 | 2249497.35 |
| 216 | 828404.21 | 2249221.15 |
| 217 | 828502.61 | 2248941.55 |
| 218 | 828591.21 | 2248658.61 |
| 219 | 828669.91 | 2248372.62 |
| 220 | 828738.56 | 2248084.25 |
| 221 | 828797.08 | 2247793.62 |
| 222 | 828845.46 | 2247500.95 |
| 223 | 828883.61 | 2247206.84 |
| 224 | 828911.43 | 2246911.77 |
| 225 | 828928.95 | 2246615.74 |
| 226 | 828936.13 | 2246319.33 |
| 227 | 828932.95 | 2246022.79 |
| 228 | 828919.45 | 2245726.54 |
| 229 | 828895.60 | 2245431.08 |
| 230 | 828861.44 | 2245136.45 |
| 231 | 828817.04 | 2244843.27 |
| 232 | 828762.43 | 2244551.84 |

|     |           |            |
|-----|-----------|------------|
| 233 | 828697.68 | 2244262.46 |
| 234 | 828622.85 | 2243975.46 |
| 235 | 828538.10 | 2243691.35 |
| 236 | 828443.49 | 2243410.47 |
| 237 | 828339.06 | 2243132.84 |
| 238 | 828225.00 | 2242858.98 |
| 239 | 828101.59 | 2242589.57 |
| 240 | 827968.72 | 2242324.42 |
| 241 | 827826.68 | 2242064.02 |
| 242 | 827675.71 | 2241808.90 |
| 243 | 827515.92 | 2241559.16 |
| 244 | 827347.42 | 2241315.03 |
| 245 | 827170.53 | 2241076.96 |
| 246 | 826985.52 | 2240845.31 |
| 247 | 826792.51 | 2240620.22 |
| 248 | 826591.74 | 2240401.99 |
| 249 | 826383.49 | 2240190.91 |
| 250 | 826168.10 | 2239987.33 |
| 251 | 825945.48 | 2239791.17 |
| 252 | 825716.22 | 2239602.93 |
| 253 | 825480.70 | 2239422.95 |
| 254 | 825238.90 | 2239251.21 |
| 255 | 824991.34 | 2239088.04 |
| 256 | 824738.26 | 2238933.66 |
| 257 | 824479.76 | 2238788.09 |
| 258 | 824216.45 | 2238651.67 |
| 259 | 823948.61 | 2238524.57 |
| 260 | 823676.49 | 2238406.91 |
| 261 | 823400.30 | 2238298.76 |
| 262 | 823120.63 | 2238200.34 |
| 263 | 822837.64 | 2238111.75 |
| 264 | 822551.67 | 2238033.06 |
| 265 | 822263.11 | 2237964.40 |
| 266 | 821972.48 | 2237905.87 |
| 267 | 821679.96 | 2237857.53 |
| 268 | 821385.81 | 2237819.39 |
| 269 | 821090.61 | 2237791.57 |
| 270 | 820794.60 | 2237774.06 |
| 271 | 820498.27 | 2237766.91 |
| 272 | 820201.66 | 2237770.11 |
| 273 | 819905.41 | 2237783.63 |
| 274 | 819609.77 | 2237807.51 |
| 275 | 819315.27 | 2237841.65 |
| 276 | 819022.08 | 2237886.10 |
| 277 | 818730.59 | 2237940.72 |
| 278 | 818441.33 | 2238005.47 |
| 279 | 818154.29 | 2238080.33 |

|     |           |            |
|-----|-----------|------------|
| 280 | 817870.14 | 2238165.13 |
| 281 | 817589.22 | 2238259.76 |
| 282 | 817311.50 | 2238364.26 |
| 283 | 817037.82 | 2238478.25 |
| 284 | 816768.37 | 2238601.73 |
| 285 | 816503.17 | 2238734.63 |
| 286 | 816242.82 | 2238876.68 |
| 287 | 815987.67 | 2239027.67 |
| 288 | 815737.93 | 2239187.50 |
| 289 | 815493.82 | 2239356.00 |
| 290 | 815255.88 | 2239532.83 |
| 291 | 815024.15 | 2239717.94 |
| 292 | 814799.05 | 2239910.98 |
| 293 | 814580.88 | 2240111.74 |
| 294 | 814369.78 | 2240320.03 |
| 295 | 814166.15 | 2240535.50 |
| 296 | 813970.06 | 2240758.07 |
| 297 | 813781.89 | 2240987.29 |
| 298 | 813601.90 | 2241222.86 |
| 299 | 813430.23 | 2241464.58 |
| 300 | 813267.09 | 2241712.19 |
| 301 | 813112.64 | 2241965.40 |
| 302 | 812967.20 | 2242223.71 |
| 303 | 812830.84 | 2242487.01 |
| 304 | 812703.65 | 2242755.09 |
| 305 | 812585.97 | 2243027.24 |
| 306 | 812477.92 | 2243303.23 |
| 307 | 812379.52 | 2243582.95 |
| 308 | 812290.95 | 2243865.91 |
| 309 | 812212.28 | 2244151.92 |
| 310 | 812143.63 | 2244440.45 |
| 311 | 812085.13 | 2244731.05 |
| 312 | 812036.81 | 2245023.55 |
| 313 | 811998.70 | 2245317.78 |
| 314 | 811970.87 | 2245613.02 |
| 315 | 811953.41 | 2245908.75 |
| 316 | 811946.27 | 2246205.18 |
| 317 | 811949.48 | 2246501.91 |
| 318 | 811963.02 | 2246798.21 |
| 319 | 811986.88 | 2247093.63 |
| 320 | 812021.04 | 2247388.03 |
| 321 | 812065.49 | 2247681.25 |
| 322 | 812120.14 | 2247972.72 |
| 323 | 812184.95 | 2248262.16 |
| 324 | 812259.74 | 2248549.00 |
| 325 | 812344.54 | 2248833.06 |
| 326 | 812439.27 | 2249114.25 |

|                            |           |            |
|----------------------------|-----------|------------|
| 327                        | 812543.64 | 2249391.67 |
| 328                        | 812657.66 | 2249665.34 |
| 329                        | 812781.23 | 2249934.97 |
| 330                        | 812914.07 | 2250200.06 |
| 331                        | 813056.11 | 2250460.37 |
| 332                        | 813207.06 | 2250715.46 |
| 333                        | 813366.92 | 2250965.23 |
| 334                        | 813535.38 | 2251209.27 |
| 335                        | 813712.21 | 2251447.19 |
| 336                        | 813897.34 | 2251678.96 |
| 337                        | 814090.32 | 2251903.98 |
| 338                        | 814291.12 | 2252122.22 |
| 339                        | 814499.32 | 2252333.21 |
| 340                        | 814714.78 | 2252536.83 |
| 341                        | 814937.39 | 2252732.95 |
| 342                        | 815166.51 | 2252921.06 |
| 343                        | 815402.07 | 2253101.02 |
| 344                        | 815643.87 | 2253272.75 |
| 345                        | 815891.41 | 2253435.87 |
| 346                        | 816144.58 | 2253590.29 |
| 347                        | 816402.97 | 2253735.80 |
| 348                        | 816666.23 | 2253872.16 |
| 349                        | 816934.09 | 2253999.25 |
| 350                        | 817206.31 | 2254116.95 |
| 351                        | 817482.31 | 2254225.03 |
| 352                        | 817761.98 | 2254323.41 |
| 353                        | 818045.02 | 2254412.03 |
| 354                        | 818330.88 | 2254490.68 |
| 355                        | 818619.32 | 2254559.31 |
| 356                        | 818910.04 | 2254617.83 |
| 357                        | 819202.58 | 2254666.19 |
| 358                        | 819496.61 | 2254704.30 |
| 359                        | 819791.89 | 2254732.13 |
| 360                        | 820087.75 | 2254749.63 |
| 181                        | 820384.06 | 2254756.78 |
| Сектор 4.4.19              |           |            |
| Набс от 131,5 м до 135,9 м |           |            |
| 1                          | 820377.38 | 2255756.91 |
| 2                          | 820046.15 | 2255748.92 |
| 3                          | 819715.42 | 2255729.35 |
| 4                          | 819385.40 | 2255698.24 |
| 5                          | 819056.74 | 2255655.65 |
| 6                          | 818729.76 | 2255601.61 |
| 7                          | 818404.84 | 2255536.19 |
| 8                          | 818082.44 | 2255459.48 |
| 9                          | 817762.90 | 2255371.57 |
| 10                         | 817446.57 | 2255272.53 |



|    |           |            |
|----|-----------|------------|
| 11 | 817133.96 | 2255162.56 |
| 12 | 816825.44 | 2255041.74 |
| 13 | 816521.19 | 2254910.20 |
| 14 | 816221.79 | 2254768.14 |
| 15 | 815927.53 | 2254615.72 |
| 16 | 815638.72 | 2254453.09 |
| 17 | 815355.76 | 2254280.49 |
| 18 | 815079.06 | 2254098.16 |
| 19 | 814808.82 | 2253906.23 |
| 20 | 814545.51 | 2253705.06 |
| 21 | 814289.39 | 2253494.80 |
| 22 | 814040.62 | 2253275.61 |
| 23 | 813799.78 | 2253048.01 |
| 24 | 813567.06 | 2252812.16 |
| 25 | 813342.62 | 2252568.24 |
| 26 | 813126.90 | 2252316.71 |
| 27 | 812920.00 | 2252057.68 |
| 28 | 812722.34 | 2251791.74 |
| 29 | 812534.06 | 2251518.97 |
| 30 | 812355.38 | 2251239.80 |
| 31 | 812186.64 | 2250954.65 |
| 32 | 812027.87 | 2250663.70 |
| 33 | 811879.39 | 2250367.40 |
| 34 | 811741.30 | 2250066.05 |
| 35 | 811613.84 | 2249760.15 |
| 36 | 811497.17 | 2249450.04 |
| 37 | 811391.32 | 2249135.80 |
| 38 | 811296.52 | 2248818.28 |
| 39 | 811212.91 | 2248497.64 |
| 40 | 811140.48 | 2248174.16 |
| 41 | 811079.41 | 2247848.38 |
| 42 | 811029.72 | 2247520.64 |
| 43 | 810991.54 | 2247191.55 |
| 44 | 810964.86 | 2246861.31 |
| 45 | 810949.73 | 2246530.15 |
| 46 | 810946.14 | 2246198.55 |
| 47 | 810954.11 | 2245867.23 |
| 48 | 810973.65 | 2245536.60 |
| 49 | 811004.75 | 2245206.60 |
| 50 | 811047.34 | 2244877.79 |
| 51 | 811101.35 | 2244550.82 |
| 52 | 811166.74 | 2244225.98 |
| 53 | 811243.46 | 2243903.51 |
| 54 | 811331.39 | 2243583.85 |
| 55 | 811430.39 | 2243267.57 |
| 56 | 811540.37 | 2242954.93 |
| 57 | 811661.16 | 2242646.40 |

|     |           |            |
|-----|-----------|------------|
| 58  | 811792.70 | 2242342.19 |
| 59  | 811934.84 | 2242042.61 |
| 60  | 812087.26 | 2241748.31 |
| 61  | 812249.84 | 2241459.56 |
| 62  | 812422.45 | 2241176.57 |
| 63  | 812604.81 | 2240899.80 |
| 64  | 812796.70 | 2240629.61 |
| 65  | 812997.89 | 2240366.29 |
| 66  | 813208.20 | 2240110.09 |
| 67  | 813427.37 | 2239861.34 |
| 68  | 813654.98 | 2239620.49 |
| 69  | 813890.92 | 2239387.67 |
| 70  | 814134.79 | 2239163.28 |
| 71  | 814386.39 | 2238947.51 |
| 72  | 814645.39 | 2238740.61 |
| 73  | 814911.37 | 2238542.95 |
| 74  | 815184.20 | 2238354.62 |
| 75  | 815463.35 | 2238175.97 |
| 76  | 815748.54 | 2238007.20 |
| 77  | 816039.54 | 2237848.43 |
| 78  | 816335.93 | 2237699.89 |
| 79  | 816637.14 | 2237561.86 |
| 80  | 816943.05 | 2237434.44 |
| 81  | 817253.43 | 2237317.66 |
| 82  | 817567.45 | 2237211.88 |
| 83  | 817885.05 | 2237117.10 |
| 84  | 818205.85 | 2237033.43 |
| 85  | 818529.22 | 2236961.05 |
| 86  | 818855.01 | 2236900.00 |
| 87  | 819182.71 | 2236850.33 |
| 88  | 819511.90 | 2236812.15 |
| 89  | 819842.34 | 2236785.47 |
| 90  | 820173.46 | 2236770.35 |
| 91  | 820504.95 | 2236766.78 |
| 92  | 820836.21 | 2236774.77 |
| 93  | 821167.07 | 2236794.35 |
| 94  | 821497.05 | 2236825.45 |
| 95  | 821825.80 | 2236868.06 |
| 96  | 822152.76 | 2236922.09 |
| 97  | 822477.63 | 2236987.52 |
| 98  | 822800.14 | 2237064.26 |
| 99  | 823119.76 | 2237152.21 |
| 100 | 823436.09 | 2237251.24 |
| 101 | 823748.69 | 2237361.24 |
| 102 | 824057.37 | 2237482.12 |
| 103 | 824361.54 | 2237613.65 |
| 104 | 824660.94 | 2237755.73 |

|     |           |            |
|-----|-----------|------------|
| 105 | 824955.25 | 2237908.19 |
| 106 | 825244.14 | 2238070.88 |
| 107 | 825527.04 | 2238243.46 |
| 108 | 825803.76 | 2238425.84 |
| 109 | 826074.01 | 2238617.79 |
| 110 | 826337.29 | 2238818.98 |
| 111 | 826593.52 | 2239029.36 |
| 112 | 826842.30 | 2239248.57 |
| 113 | 827083.08 | 2239476.15 |
| 114 | 827315.86 | 2239712.09 |
| 115 | 827540.27 | 2239956.02 |
| 116 | 827756.01 | 2240207.61 |
| 117 | 827962.81 | 2240466.55 |
| 118 | 828160.51 | 2240732.63 |
| 119 | 828348.83 | 2241005.48 |
| 120 | 828527.45 | 2241284.63 |
| 121 | 828696.20 | 2241569.81 |
| 122 | 828854.95 | 2241860.86 |
| 123 | 829003.46 | 2242157.21 |
| 124 | 829141.42 | 2242458.38 |
| 125 | 829268.89 | 2242764.45 |
| 126 | 829385.61 | 2243074.73 |
| 127 | 829491.37 | 2243388.73 |
| 128 | 829586.11 | 2243706.30 |
| 129 | 829669.74 | 2244027.06 |
| 130 | 829742.11 | 2244350.51 |
| 131 | 829803.15 | 2244676.25 |
| 132 | 829852.78 | 2245003.95 |
| 133 | 829890.96 | 2245333.25 |
| 134 | 829917.61 | 2245663.53 |
| 135 | 829932.71 | 2245994.65 |
| 136 | 829936.26 | 2246326.09 |
| 137 | 829928.23 | 2246657.41 |
| 138 | 829908.66 | 2246988.27 |
| 139 | 829877.55 | 2247318.12 |
| 140 | 829834.91 | 2247646.85 |
| 141 | 829780.84 | 2247973.93 |
| 142 | 829715.42 | 2248298.80 |
| 143 | 829638.70 | 2248621.15 |
| 144 | 829550.73 | 2248940.78 |
| 145 | 829451.71 | 2249257.03 |
| 146 | 829341.71 | 2249569.59 |
| 147 | 829220.81 | 2249878.28 |
| 148 | 829089.23 | 2250182.53 |
| 149 | 828947.17 | 2250481.90 |
| 150 | 828794.76 | 2250776.08 |
| 151 | 828632.09 | 2251064.91 |

|     |           |            |
|-----|-----------|------------|
| 152 | 828459.43 | 2251347.94 |
| 153 | 828277.11 | 2251624.58 |
| 154 | 828085.23 | 2251894.71 |
| 155 | 827883.92 | 2252158.13 |
| 156 | 827673.65 | 2252414.25 |
| 157 | 827454.56 | 2252662.85 |
| 158 | 827226.83 | 2252903.79 |
| 159 | 826990.92 | 2253136.54 |
| 160 | 826747.04 | 2253360.90 |
| 161 | 826495.43 | 2253576.66 |
| 162 | 826236.50 | 2253783.47 |
| 163 | 825970.51 | 2253981.10 |
| 164 | 825697.69 | 2254169.41 |
| 165 | 825418.46 | 2254348.08 |
| 166 | 825133.37 | 2254516.79 |
| 167 | 824842.48 | 2254675.46 |
| 168 | 824546.06 | 2254823.99 |
| 169 | 824244.74 | 2254962.04 |
| 170 | 823938.91 | 2255089.44 |
| 171 | 823628.72 | 2255206.11 |
| 172 | 823314.52 | 2255311.94 |
| 173 | 822997.05 | 2255406.68 |
| 174 | 822676.43 | 2255490.27 |
| 175 | 822352.88 | 2255562.68 |
| 176 | 822027.18 | 2255623.73 |
| 177 | 821699.55 | 2255673.36 |
| 178 | 821370.17 | 2255711.56 |
| 179 | 821039.95 | 2255738.23 |
| 180 | 820708.92 | 2255753.34 |
| 1   | 820377.38 | 2255756.91 |
| 181 | 820380.72 | 2255256.85 |
| 182 | 820694.83 | 2255253.46 |
| 183 | 821008.42 | 2255239.15 |
| 184 | 821321.22 | 2255213.89 |
| 185 | 821633.29 | 2255177.69 |
| 186 | 821943.65 | 2255130.68 |
| 187 | 822252.19 | 2255072.85 |
| 188 | 822558.73 | 2255004.25 |
| 189 | 822862.45 | 2254925.06 |
| 190 | 823163.18 | 2254835.32 |
| 191 | 823460.86 | 2254735.05 |
| 192 | 823754.70 | 2254624.53 |
| 193 | 824044.42 | 2254503.84 |
| 194 | 824329.87 | 2254373.06 |
| 195 | 824610.70 | 2254232.34 |
| 196 | 824886.26 | 2254082.03 |
| 197 | 825156.32 | 2253922.22 |

|     |           |            |
|-----|-----------|------------|
| 198 | 825420.84 | 2253752.95 |
| 199 | 825679.31 | 2253574.56 |
| 200 | 825931.29 | 2253387.33 |
| 201 | 826176.58 | 2253191.42 |
| 202 | 826414.94 | 2252987.02 |
| 203 | 826645.97 | 2252774.48 |
| 204 | 826869.45 | 2252553.99 |
| 205 | 827085.20 | 2252325.73 |
| 206 | 827292.75 | 2252090.22 |
| 207 | 827491.94 | 2251847.60 |
| 208 | 827682.66 | 2251598.04 |
| 209 | 827864.43 | 2251342.15 |
| 210 | 828037.13 | 2251080.09 |
| 211 | 828200.71 | 2250811.96 |
| 212 | 828354.82 | 2250538.32 |
| 213 | 828499.19 | 2250259.66 |
| 214 | 828633.77 | 2249976.06 |
| 215 | 828758.42 | 2249687.81 |
| 216 | 828872.96 | 2249395.37 |
| 217 | 828977.16 | 2249099.29 |
| 218 | 829070.97 | 2248799.69 |
| 219 | 829154.30 | 2248496.88 |
| 220 | 829226.99 | 2248191.53 |
| 221 | 829288.96 | 2247883.78 |
| 222 | 829340.19 | 2247573.90 |
| 223 | 829380.58 | 2247262.48 |
| 224 | 829410.04 | 2246950.02 |
| 225 | 829428.59 | 2246636.58 |
| 226 | 829436.20 | 2246322.71 |
| 227 | 829432.83 | 2246008.72 |
| 228 | 829418.53 | 2245695.04 |
| 229 | 829393.28 | 2245382.16 |
| 230 | 829357.11 | 2245070.20 |
| 231 | 829310.09 | 2244759.76 |
| 232 | 829252.27 | 2244451.18 |
| 233 | 829183.71 | 2244144.76 |
| 234 | 829104.48 | 2243840.88 |
| 235 | 829014.73 | 2243540.04 |
| 236 | 828914.55 | 2243242.60 |
| 237 | 828803.98 | 2242948.65 |
| 238 | 828683.21 | 2242658.68 |
| 239 | 828552.52 | 2242373.39 |
| 240 | 828411.84 | 2242092.64 |
| 241 | 828261.44 | 2241816.91 |
| 242 | 828101.58 | 2241546.76 |
| 243 | 827932.38 | 2241282.32 |
| 244 | 827753.96 | 2241023.83 |

|     |           |            |
|-----|-----------|------------|
| 245 | 827566.67 | 2240771.75 |
| 246 | 827370.76 | 2240526.46 |
| 247 | 827166.39 | 2240288.12 |
| 248 | 826953.80 | 2240057.04 |
| 249 | 826733.29 | 2239833.53 |
| 250 | 826505.20 | 2239617.95 |
| 251 | 826269.50 | 2239410.27 |
| 252 | 826026.76 | 2239210.96 |
| 253 | 825777.36 | 2239020.37 |
| 254 | 825521.33 | 2238838.52 |
| 255 | 825259.19 | 2238665.75 |
| 256 | 824991.20 | 2238502.27 |
| 257 | 824717.50 | 2238348.14 |
| 258 | 824438.70 | 2238203.70 |
| 259 | 824155.08 | 2238069.11 |
| 260 | 823866.93 | 2237944.51 |
| 261 | 823574.49 | 2237830.00 |
| 262 | 823278.36 | 2237725.79 |
| 263 | 822978.70 | 2237631.98 |
| 264 | 822675.91 | 2237548.66 |
| 265 | 822370.37 | 2237475.96 |
| 266 | 822062.62 | 2237413.98 |
| 267 | 821752.88 | 2237362.80 |
| 268 | 821441.43 | 2237322.42 |
| 269 | 821128.84 | 2237292.96 |
| 270 | 820815.41 | 2237274.42 |
| 271 | 820501.61 | 2237266.84 |
| 272 | 820187.56 | 2237270.23 |
| 273 | 819873.88 | 2237284.55 |
| 274 | 819560.84 | 2237309.83 |
| 275 | 819248.99 | 2237345.99 |
| 276 | 818938.54 | 2237393.05 |
| 277 | 818629.91 | 2237450.88 |
| 278 | 818323.59 | 2237519.45 |
| 279 | 818019.67 | 2237598.72 |
| 280 | 817718.80 | 2237688.50 |
| 281 | 817421.32 | 2237788.71 |
| 282 | 817127.27 | 2237899.35 |
| 283 | 816837.48 | 2238020.06 |
| 284 | 816552.15 | 2238150.81 |
| 285 | 816271.35 | 2238291.53 |
| 286 | 815995.68 | 2238441.94 |
| 287 | 815725.51 | 2238601.82 |
| 288 | 815461.06 | 2238771.06 |
| 289 | 815202.59 | 2238949.48 |
| 290 | 814950.64 | 2239136.72 |
| 291 | 814705.27 | 2239332.72 |

|     |           |            |
|-----|-----------|------------|
| 292 | 814466.92 | 2239537.13 |
| 293 | 814235.90 | 2239749.71 |
| 294 | 814012.38 | 2239970.26 |
| 295 | 813796.76 | 2240198.42 |
| 296 | 813589.13 | 2240434.08 |
| 297 | 813389.89 | 2240676.79 |
| 298 | 813199.30 | 2240926.23 |
| 299 | 813017.52 | 2241182.19 |
| 300 | 812844.77 | 2241444.38 |
| 301 | 812681.24 | 2241712.48 |
| 302 | 812527.23 | 2241986.01 |
| 303 | 812382.84 | 2242264.81 |
| 304 | 812248.18 | 2242548.64 |
| 305 | 812123.57 | 2242836.82 |
| 306 | 812009.15 | 2243129.08 |
| 307 | 811904.96 | 2243425.26 |
| 308 | 811811.17 | 2243724.88 |
| 309 | 811727.87 | 2244027.72 |
| 310 | 811655.19 | 2244333.21 |
| 311 | 811593.24 | 2244640.93 |
| 312 | 811542.07 | 2244950.67 |
| 313 | 811501.72 | 2245262.19 |
| 314 | 811472.26 | 2245574.81 |
| 315 | 811453.76 | 2245887.99 |
| 316 | 811446.21 | 2246201.86 |
| 317 | 811449.60 | 2246516.03 |
| 318 | 811463.94 | 2246829.76 |
| 319 | 811489.21 | 2247142.59 |
| 320 | 811525.38 | 2247454.34 |
| 321 | 811572.45 | 2247764.82 |
| 322 | 811630.31 | 2248073.44 |
| 323 | 811698.93 | 2248379.90 |
| 324 | 811778.13 | 2248683.64 |
| 325 | 811867.93 | 2248984.43 |
| 326 | 811968.22 | 2249282.14 |
| 327 | 812078.74 | 2249575.91 |
| 328 | 812199.48 | 2249865.70 |
| 329 | 812330.31 | 2250151.19 |
| 330 | 812470.97 | 2250431.88 |
| 331 | 812621.37 | 2250707.51 |
| 332 | 812781.22 | 2250977.63 |
| 333 | 812950.49 | 2251242.10 |
| 334 | 813128.86 | 2251500.50 |
| 335 | 813316.10 | 2251752.44 |
| 336 | 813512.12 | 2251997.84 |
| 337 | 813716.47 | 2252236.11 |
| 338 | 813929.09 | 2252467.19 |

|                            |           |            |
|----------------------------|-----------|------------|
| 339                        | 814149.55 | 2252690.61 |
| 340                        | 814377.70 | 2252906.22 |
| 341                        | 814613.39 | 2253113.87 |
| 342                        | 814856.01 | 2253313.06 |
| 343                        | 815105.45 | 2253503.63 |
| 344                        | 815361.46 | 2253685.45 |
| 345                        | 815623.58 | 2253858.18 |
| 346                        | 815891.65 | 2254021.69 |
| 347                        | 816165.25 | 2254175.76 |
| 348                        | 816444.01 | 2254320.15 |
| 349                        | 816727.64 | 2254454.72 |
| 350                        | 817015.87 | 2254579.35 |
| 351                        | 817308.14 | 2254693.80 |
| 352                        | 817604.28 | 2254797.97 |
| 353                        | 817903.96 | 2254891.80 |
| 354                        | 818206.66 | 2254975.08 |
| 355                        | 818512.08 | 2255047.75 |
| 356                        | 818819.90 | 2255109.72 |
| 357                        | 819129.66 | 2255160.92 |
| 358                        | 819441.00 | 2255201.27 |
| 359                        | 819753.66 | 2255230.74 |
| 360                        | 820066.95 | 2255249.27 |
| 181                        | 820380.72 | 2255256.85 |
| Сектор 4.4.20              |           |            |
| Набс от 135,9 м до 140,3 м |           |            |
| 1                          | 820374.04 | 2256256.98 |
| 2                          | 820025.34 | 2256248.56 |
| 3                          | 819677.18 | 2256227.96 |
| 4                          | 819329.79 | 2256195.22 |
| 5                          | 818983.82 | 2256150.38 |
| 6                          | 818639.62 | 2256093.49 |
| 7                          | 818297.60 | 2256024.63 |
| 8                          | 817958.22 | 2255943.89 |
| 9                          | 817621.84 | 2255851.34 |
| 10                         | 817288.87 | 2255747.09 |
| 11                         | 816959.79 | 2255631.33 |
| 12                         | 816635.00 | 2255504.14 |
| 13                         | 816314.75 | 2255365.67 |
| 14                         | 815999.58 | 2255216.13 |
| 15                         | 815689.81 | 2255055.68 |
| 16                         | 815385.79 | 2254884.49 |
| 17                         | 815087.93 | 2254702.80 |
| 18                         | 814796.65 | 2254510.86 |
| 19                         | 814512.19 | 2254308.83 |
| 20                         | 814235.01 | 2254097.06 |
| 21                         | 813965.40 | 2253875.72 |
| 22                         | 813703.54 | 2253645.01 |

|    |           |            |
|----|-----------|------------|
| 23 | 813450.01 | 2253405.42 |
| 24 | 813205.02 | 2253157.13 |
| 25 | 812968.77 | 2252900.37 |
| 26 | 812741.68 | 2252635.59 |
| 27 | 812523.89 | 2252362.93 |
| 28 | 812315.82 | 2252082.97 |
| 29 | 812117.62 | 2251795.85 |
| 30 | 811929.53 | 2251501.97 |
| 31 | 811751.90 | 2251201.80 |
| 32 | 811584.78 | 2250895.53 |
| 33 | 811428.47 | 2250583.62 |
| 34 | 811283.11 | 2250266.41 |
| 35 | 811148.95 | 2249944.39 |
| 36 | 811026.12 | 2249617.93 |
| 37 | 810914.70 | 2249287.17 |
| 38 | 810814.91 | 2248952.92 |
| 39 | 810726.89 | 2248615.38 |
| 40 | 810650.66 | 2248274.88 |
| 41 | 810586.36 | 2247931.95 |
| 42 | 810534.06 | 2247586.95 |
| 43 | 810493.86 | 2247240.51 |
| 44 | 810465.78 | 2246892.86 |
| 45 | 810449.85 | 2246544.27 |
| 46 | 810446.08 | 2246195.24 |
| 47 | 810454.47 | 2245846.46 |
| 48 | 810475.03 | 2245498.38 |
| 49 | 810507.77 | 2245151.01 |
| 50 | 810552.60 | 2244804.91 |
| 51 | 810609.46 | 2244460.71 |
| 52 | 810678.30 | 2244118.75 |
| 53 | 810759.06 | 2243779.31 |
| 54 | 810851.62 | 2243442.82 |
| 55 | 810955.83 | 2243109.88 |
| 56 | 811071.60 | 2242780.77 |
| 57 | 811198.76 | 2242455.98 |
| 58 | 811337.23 | 2242135.75 |
| 59 | 811486.84 | 2241820.41 |
| 60 | 811647.29 | 2241510.61 |
| 61 | 811818.43 | 2241206.64 |
| 62 | 812000.14 | 2240908.75 |
| 63 | 812192.10 | 2240617.41 |
| 64 | 812394.09 | 2240332.98 |
| 65 | 812605.88 | 2240055.79 |
| 66 | 812827.28 | 2239786.10 |
| 67 | 813057.97 | 2239524.25 |
| 68 | 813297.57 | 2239270.72 |
| 69 | 813545.95 | 2239025.64 |

|     |           |            |
|-----|-----------|------------|
| 70  | 813802.67 | 2238789.42 |
| 71  | 814067.51 | 2238562.29 |
| 72  | 814340.15 | 2238344.50 |
| 73  | 814620.14 | 2238136.43 |
| 74  | 814907.33 | 2237938.19 |
| 75  | 815201.18 | 2237750.12 |
| 76  | 815501.41 | 2237572.45 |
| 77  | 815807.72 | 2237405.33 |
| 78  | 816119.71 | 2237248.98 |
| 79  | 816436.80 | 2237103.67 |
| 80  | 816758.83 | 2236969.53 |
| 81  | 817085.53 | 2236846.62 |
| 82  | 817416.11 | 2236735.25 |
| 83  | 817750.43 | 2236635.49 |
| 84  | 818088.11 | 2236547.42 |
| 85  | 818428.53 | 2236471.21 |
| 86  | 818771.47 | 2236406.95 |
| 87  | 819116.43 | 2236354.66 |
| 88  | 819462.97 | 2236314.48 |
| 89  | 819810.80 | 2236286.39 |
| 90  | 820159.36 | 2236270.47 |
| 91  | 820508.30 | 2236266.71 |
| 92  | 820857.01 | 2236275.13 |
| 93  | 821205.31 | 2236295.74 |
| 94  | 821552.66 | 2236328.47 |
| 95  | 821898.72 | 2236373.33 |
| 96  | 822242.90 | 2236430.21 |
| 97  | 822584.89 | 2236499.08 |
| 98  | 822924.38 | 2236579.86 |
| 99  | 823260.83 | 2236672.44 |
| 100 | 823593.81 | 2236776.69 |
| 101 | 823922.88 | 2236892.49 |
| 102 | 824247.81 | 2237019.72 |
| 103 | 824568.01 | 2237158.18 |
| 104 | 824883.19 | 2237307.75 |
| 105 | 825192.99 | 2237468.24 |
| 106 | 825497.08 | 2237639.49 |
| 107 | 825794.90 | 2237821.16 |
| 108 | 826086.20 | 2238013.15 |
| 109 | 826370.67 | 2238215.21 |
| 110 | 826647.83 | 2238427.01 |
| 111 | 826917.54 | 2238648.46 |
| 112 | 827179.41 | 2238879.20 |
| 113 | 827432.88 | 2239118.77 |
| 114 | 827677.92 | 2239367.14 |
| 115 | 827914.15 | 2239623.92 |
| 116 | 828141.25 | 2239888.76 |

|     |           |            |
|-----|-----------|------------|
| 117 | 828358.95 | 2240161.34 |
| 118 | 828567.05 | 2240441.44 |
| 119 | 828765.29 | 2240728.64 |
| 120 | 828953.31 | 2241022.49 |
| 121 | 829130.96 | 2241322.71 |
| 122 | 829298.07 | 2241629.07 |
| 123 | 829454.39 | 2241941.02 |
| 124 | 829599.63 | 2242258.08 |
| 125 | 829733.81 | 2242580.25 |
| 126 | 829856.67 | 2242906.86 |
| 127 | 829968.00 | 2243237.42 |
| 128 | 830067.73 | 2243571.72 |
| 129 | 830155.77 | 2243909.36 |
| 130 | 830231.95 | 2244249.85 |
| 131 | 830296.20 | 2244592.75 |
| 132 | 830348.44 | 2244937.71 |
| 133 | 830388.64 | 2245284.33 |
| 134 | 830416.69 | 2245632.03 |
| 135 | 830432.59 | 2245980.58 |
| 136 | 830436.33 | 2246329.47 |
| 137 | 830427.87 | 2246678.23 |
| 138 | 830407.27 | 2247026.53 |
| 139 | 830374.52 | 2247373.77 |
| 140 | 830329.64 | 2247719.80 |
| 141 | 830272.72 | 2248064.09 |
| 142 | 830203.86 | 2248406.08 |
| 143 | 830123.09 | 2248745.41 |
| 144 | 830030.49 | 2249081.86 |
| 145 | 829926.25 | 2249414.77 |
| 146 | 829810.46 | 2249743.81 |
| 147 | 829683.19 | 2250068.74 |
| 148 | 829544.69 | 2250389.00 |
| 149 | 829395.14 | 2250704.15 |
| 150 | 829234.70 | 2251013.84 |
| 151 | 829063.46 | 2251317.87 |
| 152 | 828881.72 | 2251615.79 |
| 153 | 828689.80 | 2251907.01 |
| 154 | 828487.80 | 2252191.38 |
| 155 | 828275.90 | 2252468.66 |
| 156 | 828054.55 | 2252738.27 |
| 157 | 827823.92 | 2252999.97 |
| 158 | 827584.20 | 2253253.59 |
| 159 | 827335.87 | 2253498.59 |
| 160 | 827079.15 | 2253734.78 |
| 161 | 826814.29 | 2253961.90 |
| 162 | 826541.71 | 2254179.60 |
| 163 | 826261.71 | 2254387.65 |

|     |           |            |
|-----|-----------|------------|
| 164 | 825974.53 | 2254585.86 |
| 165 | 825680.61 | 2254773.94 |
| 166 | 825380.48 | 2254951.54 |
| 167 | 825074.27 | 2255118.58 |
| 168 | 824762.25 | 2255274.92 |
| 169 | 824445.07 | 2255420.24 |
| 170 | 824123.11 | 2255554.36 |
| 171 | 823796.59 | 2255677.17 |
| 172 | 823465.85 | 2255788.57 |
| 173 | 823131.65 | 2255888.31 |
| 174 | 822794.13 | 2255976.30 |
| 175 | 822453.57 | 2256052.52 |
| 176 | 822110.70 | 2256116.78 |
| 177 | 821765.82 | 2256169.02 |
| 178 | 821419.12 | 2256209.24 |
| 179 | 821071.49 | 2256237.32 |
| 180 | 820723.01 | 2256253.22 |
| 1   | 820374.04 | 2256256.98 |
| 181 | 820377.38 | 2255756.91 |
| 182 | 820708.92 | 2255753.34 |
| 183 | 821039.95 | 2255738.23 |
| 184 | 821370.17 | 2255711.56 |
| 185 | 821699.55 | 2255673.36 |
| 186 | 822027.18 | 2255623.73 |
| 187 | 822352.88 | 2255562.68 |
| 188 | 822676.43 | 2255490.27 |
| 189 | 822997.05 | 2255406.68 |
| 190 | 823314.52 | 2255311.94 |
| 191 | 823628.72 | 2255206.11 |
| 192 | 823938.91 | 2255089.44 |
| 193 | 824244.74 | 2254962.04 |
| 194 | 824546.06 | 2254823.99 |
| 195 | 824842.48 | 2254675.46 |
| 196 | 825133.37 | 2254516.79 |
| 197 | 825418.46 | 2254348.08 |
| 198 | 825697.69 | 2254169.41 |
| 199 | 825970.51 | 2253981.10 |
| 200 | 826236.50 | 2253783.47 |
| 201 | 826495.43 | 2253576.66 |
| 202 | 826747.04 | 2253360.90 |
| 203 | 826990.92 | 2253136.54 |
| 204 | 827226.83 | 2252903.79 |
| 205 | 827454.56 | 2252662.85 |
| 206 | 827673.65 | 2252414.25 |
| 207 | 827883.92 | 2252158.13 |
| 208 | 828085.23 | 2251894.71 |
| 209 | 828277.11 | 2251624.58 |



|     |           |            |
|-----|-----------|------------|
| 210 | 828459.43 | 2251347.94 |
| 211 | 828632.09 | 2251064.91 |
| 212 | 828794.76 | 2250776.08 |
| 213 | 828947.17 | 2250481.90 |
| 214 | 829089.23 | 2250182.53 |
| 215 | 829220.81 | 2249878.28 |
| 216 | 829341.71 | 2249569.59 |
| 217 | 829451.71 | 2249257.03 |
| 218 | 829550.73 | 2248940.78 |
| 219 | 829638.70 | 2248621.15 |
| 220 | 829715.42 | 2248298.80 |
| 221 | 829780.84 | 2247973.93 |
| 222 | 829834.91 | 2247646.85 |
| 223 | 829877.55 | 2247318.12 |
| 224 | 829908.66 | 2246988.27 |
| 225 | 829928.23 | 2246657.41 |
| 226 | 829936.26 | 2246326.09 |
| 227 | 829932.71 | 2245994.65 |
| 228 | 829917.61 | 2245663.53 |
| 229 | 829890.96 | 2245333.25 |
| 230 | 829852.78 | 2245003.95 |
| 231 | 829803.15 | 2244676.25 |
| 232 | 829742.11 | 2244350.51 |
| 233 | 829669.74 | 2244027.06 |
| 234 | 829586.11 | 2243706.30 |
| 235 | 829491.37 | 2243388.73 |
| 236 | 829385.61 | 2243074.73 |
| 237 | 829268.89 | 2242764.45 |
| 238 | 829141.42 | 2242458.38 |
| 239 | 829003.46 | 2242157.21 |
| 240 | 828854.95 | 2241860.86 |
| 241 | 828696.20 | 2241569.81 |
| 242 | 828527.45 | 2241284.63 |
| 243 | 828348.83 | 2241005.48 |
| 244 | 828160.51 | 2240732.63 |
| 245 | 827962.81 | 2240466.55 |
| 246 | 827756.01 | 2240207.61 |
| 247 | 827540.27 | 2239956.02 |
| 248 | 827315.86 | 2239712.09 |
| 249 | 827083.08 | 2239476.15 |
| 250 | 826842.30 | 2239248.57 |
| 251 | 826593.52 | 2239029.36 |
| 252 | 826337.29 | 2238818.98 |
| 253 | 826074.01 | 2238617.79 |
| 254 | 825803.76 | 2238425.84 |
| 255 | 825527.04 | 2238243.46 |
| 256 | 825244.14 | 2238070.88 |

|     |           |            |
|-----|-----------|------------|
| 257 | 824955.25 | 2237908.19 |
| 258 | 824660.94 | 2237755.73 |
| 259 | 824361.54 | 2237613.65 |
| 260 | 824057.37 | 2237482.12 |
| 261 | 823748.69 | 2237361.24 |
| 262 | 823436.09 | 2237251.24 |
| 263 | 823119.76 | 2237152.21 |
| 264 | 822800.14 | 2237064.26 |
| 265 | 822477.63 | 2236987.52 |
| 266 | 822152.76 | 2236922.09 |
| 267 | 821825.80 | 2236868.06 |
| 268 | 821497.05 | 2236825.45 |
| 269 | 821167.07 | 2236794.35 |
| 270 | 820836.21 | 2236774.77 |
| 271 | 820504.95 | 2236766.78 |
| 272 | 820173.46 | 2236770.35 |
| 273 | 819842.34 | 2236785.47 |
| 274 | 819511.90 | 2236812.15 |
| 275 | 819182.71 | 2236850.33 |
| 276 | 818855.01 | 2236900.00 |
| 277 | 818529.22 | 2236961.05 |
| 278 | 818205.85 | 2237033.43 |
| 279 | 817885.05 | 2237117.10 |
| 280 | 817567.45 | 2237211.88 |
| 281 | 817253.43 | 2237317.66 |
| 282 | 816943.05 | 2237434.44 |
| 283 | 816637.14 | 2237561.86 |
| 284 | 816335.93 | 2237699.89 |
| 285 | 816039.54 | 2237848.43 |
| 286 | 815748.54 | 2238007.20 |
| 287 | 815463.35 | 2238175.97 |
| 288 | 815184.20 | 2238354.62 |
| 289 | 814911.37 | 2238542.95 |
| 290 | 814645.39 | 2238740.61 |
| 291 | 814386.39 | 2238947.51 |
| 292 | 814134.79 | 2239163.28 |
| 293 | 813890.92 | 2239387.67 |
| 294 | 813654.98 | 2239620.49 |
| 295 | 813427.37 | 2239861.34 |
| 296 | 813208.20 | 2240110.09 |
| 297 | 812997.89 | 2240366.29 |
| 298 | 812796.70 | 2240629.61 |
| 299 | 812604.81 | 2240899.80 |
| 300 | 812422.45 | 2241176.57 |
| 301 | 812249.84 | 2241459.56 |
| 302 | 812087.26 | 2241748.31 |
| 303 | 811934.84 | 2242042.61 |

|     |           |            |
|-----|-----------|------------|
| 304 | 811792.70 | 2242342.19 |
| 305 | 811661.16 | 2242646.40 |
| 306 | 811540.37 | 2242954.93 |
| 307 | 811430.39 | 2243267.57 |
| 308 | 811331.39 | 2243583.85 |
| 309 | 811243.46 | 2243903.51 |
| 310 | 811166.74 | 2244225.98 |
| 311 | 811101.35 | 2244550.82 |
| 312 | 811047.34 | 2244877.79 |
| 313 | 811004.75 | 2245206.60 |
| 314 | 810973.65 | 2245536.60 |
| 315 | 810954.11 | 2245867.23 |
| 316 | 810946.14 | 2246198.55 |
| 317 | 810949.73 | 2246530.15 |
| 318 | 810964.86 | 2246861.31 |
| 319 | 810991.54 | 2247191.55 |
| 320 | 811029.72 | 2247520.64 |
| 321 | 811079.41 | 2247848.38 |
| 322 | 811140.48 | 2248174.16 |
| 323 | 811212.91 | 2248497.64 |
| 324 | 811296.52 | 2248818.28 |
| 325 | 811391.32 | 2249135.80 |
| 326 | 811497.17 | 2249450.04 |
| 327 | 811613.84 | 2249760.15 |
| 328 | 811741.30 | 2250066.05 |
| 329 | 811879.39 | 2250367.40 |
| 330 | 812027.87 | 2250663.70 |
| 331 | 812186.64 | 2250954.65 |
| 332 | 812355.38 | 2251239.80 |
| 333 | 812534.06 | 2251518.97 |
| 334 | 812722.34 | 2251791.74 |
| 335 | 812920.00 | 2252057.68 |
| 336 | 813126.90 | 2252316.71 |
| 337 | 813342.62 | 2252568.24 |
| 338 | 813567.06 | 2252812.16 |
| 339 | 813799.78 | 2253048.01 |
| 340 | 814040.62 | 2253275.61 |
| 341 | 814289.39 | 2253494.80 |
| 342 | 814545.51 | 2253705.06 |
| 343 | 814808.82 | 2253906.23 |
| 344 | 815079.06 | 2254098.16 |
| 345 | 815355.76 | 2254280.49 |
| 346 | 815638.72 | 2254453.09 |
| 347 | 815927.53 | 2254615.72 |
| 348 | 816221.79 | 2254768.14 |
| 349 | 816521.19 | 2254910.20 |
| 350 | 816825.44 | 2255041.74 |

|                            |           |            |
|----------------------------|-----------|------------|
| 351                        | 817133.96 | 2255162.56 |
| 352                        | 817446.57 | 2255272.53 |
| 353                        | 817762.90 | 2255371.57 |
| 354                        | 818082.44 | 2255459.48 |
| 355                        | 818404.84 | 2255536.19 |
| 356                        | 818729.76 | 2255601.61 |
| 357                        | 819056.74 | 2255655.65 |
| 358                        | 819385.40 | 2255698.24 |
| 359                        | 819715.42 | 2255729.35 |
| 360                        | 820046.15 | 2255748.92 |
| 181                        | 820377.38 | 2255756.91 |
| Сектор 4.4.21              |           |            |
| Набс от 140,3 м до 144,7 м |           |            |
| 1                          | 820370.69 | 2256757.04 |
| 2                          | 820004.54 | 2256748.20 |
| 3                          | 819638.95 | 2256726.58 |
| 4                          | 819274.18 | 2256692.19 |
| 5                          | 818910.90 | 2256645.12 |
| 6                          | 818549.48 | 2256585.38 |
| 7                          | 818190.35 | 2256513.08 |
| 8                          | 817834.00 | 2256428.29 |
| 9                          | 817480.79 | 2256331.11 |
| 10                         | 817131.16 | 2256221.65 |
| 11                         | 816785.62 | 2256100.09 |
| 12                         | 816444.57 | 2255966.54 |
| 13                         | 816108.30 | 2255821.14 |
| 14                         | 815777.36 | 2255664.12 |
| 15                         | 815452.09 | 2255495.64 |
| 16                         | 815132.87 | 2255315.89 |
| 17                         | 814820.11 | 2255125.11 |
| 18                         | 814514.25 | 2254923.57 |
| 19                         | 814215.57 | 2254711.44 |
| 20                         | 813924.51 | 2254489.06 |
| 21                         | 813641.40 | 2254256.64 |
| 22                         | 813366.45 | 2254014.40 |
| 23                         | 813100.23 | 2253762.82 |
| 24                         | 812842.98 | 2253502.11 |
| 25                         | 812594.91 | 2253232.50 |
| 26                         | 812356.46 | 2252954.47 |
| 27                         | 812127.78 | 2252668.18 |
| 28                         | 811909.30 | 2252374.21 |
| 29                         | 811701.19 | 2252072.72 |
| 30                         | 811503.69 | 2251764.14 |
| 31                         | 811317.16 | 2251448.94 |
| 32                         | 811141.68 | 2251127.35 |
| 33                         | 810977.55 | 2250799.84 |
| 34                         | 810824.93 | 2250466.77 |

|    |           |            |
|----|-----------|------------|
| 35 | 810684.05 | 2250128.63 |
| 36 | 810555.07 | 2249785.83 |
| 37 | 810438.08 | 2249438.54 |
| 38 | 810333.30 | 2249087.56 |
| 39 | 810240.88 | 2248733.12 |
| 40 | 810160.83 | 2248375.60 |
| 41 | 810093.32 | 2248015.51 |
| 42 | 810038.40 | 2247653.26 |
| 43 | 809996.19 | 2247289.47 |
| 44 | 809966.70 | 2246924.41 |
| 45 | 809949.97 | 2246558.39 |
| 46 | 809946.01 | 2246191.93 |
| 47 | 809954.82 | 2245825.70 |
| 48 | 809976.42 | 2245460.17 |
| 49 | 810010.79 | 2245095.42 |
| 50 | 810057.86 | 2244732.03 |
| 51 | 810117.57 | 2244370.60 |
| 52 | 810189.86 | 2244011.52 |
| 53 | 810274.65 | 2243655.10 |
| 54 | 810371.84 | 2243301.80 |
| 55 | 810481.27 | 2242952.19 |
| 56 | 810602.83 | 2242606.62 |
| 57 | 810736.36 | 2242265.56 |
| 58 | 810881.76 | 2241929.30 |
| 59 | 811038.84 | 2241598.21 |
| 60 | 811207.31 | 2241272.91 |
| 61 | 811387.03 | 2240953.72 |
| 62 | 811577.82 | 2240640.93 |
| 63 | 811779.39 | 2240335.02 |
| 64 | 811991.49 | 2240036.36 |
| 65 | 812213.88 | 2239745.28 |
| 66 | 812446.35 | 2239462.11 |
| 67 | 812688.58 | 2239187.17 |
| 68 | 812940.17 | 2238920.94 |
| 69 | 813200.97 | 2238663.61 |
| 70 | 813470.54 | 2238415.57 |
| 71 | 813748.63 | 2238177.07 |
| 72 | 814034.91 | 2237948.39 |
| 73 | 814328.91 | 2237729.90 |
| 74 | 814630.46 | 2237521.75 |
| 75 | 814939.02 | 2237324.28 |
| 76 | 815254.27 | 2237137.71 |
| 77 | 815575.90 | 2236962.23 |
| 78 | 815903.49 | 2236798.06 |
| 79 | 816236.47 | 2236645.48 |
| 80 | 816574.61 | 2236504.62 |
| 81 | 816917.63 | 2236375.57 |

|     |           |            |
|-----|-----------|------------|
| 82  | 817264.76 | 2236258.63 |
| 83  | 817615.81 | 2236153.87 |
| 84  | 817970.38 | 2236061.40 |
| 85  | 818327.84 | 2235981.38 |
| 86  | 818687.93 | 2235913.90 |
| 87  | 819050.15 | 2235859.00 |
| 88  | 819414.04 | 2235816.80 |
| 89  | 819779.27 | 2235787.31 |
| 90  | 820145.26 | 2235770.59 |
| 91  | 820511.64 | 2235766.65 |
| 92  | 820877.81 | 2235775.49 |
| 93  | 821243.54 | 2235797.12 |
| 94  | 821608.27 | 2235831.50 |
| 95  | 821971.63 | 2235878.60 |
| 96  | 822333.05 | 2235938.32 |
| 97  | 822692.15 | 2236010.64 |
| 98  | 823048.62 | 2236095.47 |
| 99  | 823401.89 | 2236192.68 |
| 100 | 823751.53 | 2236302.13 |
| 101 | 824097.08 | 2236423.73 |
| 102 | 824438.25 | 2236557.33 |
| 103 | 824774.48 | 2236702.72 |
| 104 | 825105.44 | 2236859.77 |
| 105 | 825430.73 | 2237028.30 |
| 106 | 825750.02 | 2237208.10 |
| 107 | 826062.75 | 2237398.87 |
| 108 | 826368.63 | 2237600.47 |
| 109 | 826667.32 | 2237812.62 |
| 110 | 826958.36 | 2238035.03 |
| 111 | 827241.56 | 2238267.56 |
| 112 | 827516.51 | 2238509.83 |
| 113 | 827782.68 | 2238761.39 |
| 114 | 828039.98 | 2239022.19 |
| 115 | 828288.03 | 2239291.82 |
| 116 | 828526.49 | 2239569.91 |
| 117 | 828755.09 | 2239856.14 |
| 118 | 828973.60 | 2240150.24 |
| 119 | 829181.75 | 2240451.80 |
| 120 | 829379.18 | 2240760.36 |
| 121 | 829565.72 | 2241075.60 |
| 122 | 829741.18 | 2241397.28 |
| 123 | 829905.32 | 2241724.84 |
| 124 | 830057.84 | 2242057.78 |
| 125 | 830198.73 | 2242396.06 |
| 126 | 830327.73 | 2242738.99 |
| 127 | 830444.64 | 2243086.11 |
| 128 | 830549.36 | 2243437.14 |

|     |           |            |
|-----|-----------|------------|
| 129 | 830641.79 | 2243791.67 |
| 130 | 830721.79 | 2244149.19 |
| 131 | 830789.26 | 2244509.25 |
| 132 | 830844.11 | 2244871.46 |
| 133 | 830886.31 | 2245235.41 |
| 134 | 830915.77 | 2245600.52 |
| 135 | 830932.46 | 2245966.50 |
| 136 | 830936.39 | 2246332.84 |
| 137 | 830927.52 | 2246699.06 |
| 138 | 830905.88 | 2247064.78 |
| 139 | 830871.49 | 2247429.41 |
| 140 | 830824.37 | 2247792.75 |
| 141 | 830764.61 | 2248154.25 |
| 142 | 830692.29 | 2248513.35 |
| 143 | 830607.48 | 2248869.67 |
| 144 | 830510.25 | 2249222.94 |
| 145 | 830400.80 | 2249572.52 |
| 146 | 830279.20 | 2249918.02 |
| 147 | 830145.58 | 2250259.20 |
| 148 | 830000.16 | 2250595.48 |
| 149 | 829843.12 | 2250926.40 |
| 150 | 829674.64 | 2251251.60 |
| 151 | 829494.84 | 2251570.83 |
| 152 | 829304.02 | 2251883.64 |
| 153 | 829102.48 | 2252189.45 |
| 154 | 828890.37 | 2252488.05 |
| 155 | 828667.87 | 2252779.19 |
| 156 | 828435.45 | 2253062.29 |
| 157 | 828193.28 | 2253337.10 |
| 158 | 827941.58 | 2253603.38 |
| 159 | 827680.82 | 2253860.65 |
| 160 | 827411.25 | 2254108.65 |
| 161 | 827133.14 | 2254347.13 |
| 162 | 826846.93 | 2254575.73 |
| 163 | 826552.91 | 2254794.19 |
| 164 | 826251.37 | 2255002.32 |
| 165 | 825942.76 | 2255199.79 |
| 166 | 825627.60 | 2255386.30 |
| 167 | 825306.05 | 2255561.69 |
| 168 | 824978.44 | 2255725.85 |
| 169 | 824645.40 | 2255878.43 |
| 170 | 824307.31 | 2256019.27 |
| 171 | 823964.45 | 2256148.23 |
| 172 | 823617.19 | 2256265.20 |
| 173 | 823266.25 | 2256369.93 |
| 174 | 822911.83 | 2256462.33 |
| 175 | 822554.26 | 2256542.35 |

|     |           |            |
|-----|-----------|------------|
| 176 | 822194.22 | 2256609.84 |
| 177 | 821832.08 | 2256664.69 |
| 178 | 821468.06 | 2256706.91 |
| 179 | 821103.02 | 2256736.40 |
| 180 | 820737.11 | 2256753.10 |
| 1   | 820370.69 | 2256757.04 |
| 181 | 820374.04 | 2256256.98 |
| 182 | 820723.01 | 2256253.22 |
| 183 | 821071.49 | 2256237.32 |
| 184 | 821419.12 | 2256209.24 |
| 185 | 821765.82 | 2256169.02 |
| 186 | 822110.70 | 2256116.78 |
| 187 | 822453.57 | 2256052.52 |
| 188 | 822794.13 | 2255976.30 |
| 189 | 823131.65 | 2255888.31 |
| 190 | 823465.85 | 2255788.57 |
| 191 | 823796.59 | 2255677.17 |
| 192 | 824123.11 | 2255554.36 |
| 193 | 824445.07 | 2255420.24 |
| 194 | 824762.25 | 2255274.92 |
| 195 | 825074.27 | 2255118.58 |
| 196 | 825380.48 | 2254951.54 |
| 197 | 825680.61 | 2254773.94 |
| 198 | 825974.53 | 2254585.86 |
| 199 | 826261.71 | 2254387.65 |
| 200 | 826541.71 | 2254179.60 |
| 201 | 826814.29 | 2253961.90 |
| 202 | 827079.15 | 2253734.78 |
| 203 | 827335.87 | 2253498.59 |
| 204 | 827584.20 | 2253253.59 |
| 205 | 827823.92 | 2252999.97 |
| 206 | 828054.55 | 2252738.27 |
| 207 | 828275.90 | 2252468.66 |
| 208 | 828487.80 | 2252191.38 |
| 209 | 828689.80 | 2251907.01 |
| 210 | 828881.72 | 2251615.79 |
| 211 | 829063.46 | 2251317.87 |
| 212 | 829234.70 | 2251013.84 |
| 213 | 829395.14 | 2250704.15 |
| 214 | 829544.69 | 2250389.00 |
| 215 | 829683.19 | 2250068.74 |
| 216 | 829810.46 | 2249743.81 |
| 217 | 829926.25 | 2249414.77 |
| 218 | 830030.49 | 2249081.86 |
| 219 | 830123.09 | 2248745.41 |
| 220 | 830203.86 | 2248406.08 |
| 221 | 830272.72 | 2248064.09 |

|     |           |            |
|-----|-----------|------------|
| 222 | 830329.64 | 2247719.80 |
| 223 | 830374.52 | 2247373.77 |
| 224 | 830407.27 | 2247026.53 |
| 225 | 830427.87 | 2246678.23 |
| 226 | 830436.33 | 2246329.47 |
| 227 | 830432.59 | 2245980.58 |
| 228 | 830416.69 | 2245632.03 |
| 229 | 830388.64 | 2245284.33 |
| 230 | 830348.44 | 2244937.71 |
| 231 | 830296.20 | 2244592.75 |
| 232 | 830231.95 | 2244249.85 |
| 233 | 830155.77 | 2243909.36 |
| 234 | 830067.73 | 2243571.72 |
| 235 | 829968.00 | 2243237.42 |
| 236 | 829856.67 | 2242906.86 |
| 237 | 829733.81 | 2242580.25 |
| 238 | 829599.63 | 2242258.08 |
| 239 | 829454.39 | 2241941.02 |
| 240 | 829298.07 | 2241629.07 |
| 241 | 829130.96 | 2241322.71 |
| 242 | 828953.31 | 2241022.49 |
| 243 | 828765.29 | 2240728.64 |
| 244 | 828567.05 | 2240441.44 |
| 245 | 828358.95 | 2240161.34 |
| 246 | 828141.25 | 2239888.76 |
| 247 | 827914.15 | 2239623.92 |
| 248 | 827677.92 | 2239367.14 |
| 249 | 827432.88 | 2239118.77 |
| 250 | 827179.41 | 2238879.20 |
| 251 | 826917.54 | 2238648.46 |
| 252 | 826647.83 | 2238427.01 |
| 253 | 826370.67 | 2238215.21 |
| 254 | 826086.20 | 2238013.15 |
| 255 | 825794.90 | 2237821.16 |
| 256 | 825497.08 | 2237639.49 |
| 257 | 825192.99 | 2237468.24 |
| 258 | 824883.19 | 2237307.75 |
| 259 | 824568.01 | 2237158.18 |
| 260 | 824247.81 | 2237019.72 |
| 261 | 823922.88 | 2236892.49 |
| 262 | 823593.81 | 2236776.69 |
| 263 | 823260.83 | 2236672.44 |
| 264 | 822924.38 | 2236579.86 |
| 265 | 822584.89 | 2236499.08 |
| 266 | 822242.90 | 2236430.21 |
| 267 | 821898.72 | 2236373.33 |
| 268 | 821552.66 | 2236328.47 |

|     |           |            |
|-----|-----------|------------|
| 269 | 821205.31 | 2236295.74 |
| 270 | 820857.01 | 2236275.13 |
| 271 | 820508.30 | 2236266.71 |
| 272 | 820159.36 | 2236270.47 |
| 273 | 819810.80 | 2236286.39 |
| 274 | 819462.97 | 2236314.48 |
| 275 | 819116.43 | 2236354.66 |
| 276 | 818771.47 | 2236406.95 |
| 277 | 818428.53 | 2236471.21 |
| 278 | 818088.11 | 2236547.42 |
| 279 | 817750.43 | 2236635.49 |
| 280 | 817416.11 | 2236735.25 |
| 281 | 817085.53 | 2236846.62 |
| 282 | 816758.83 | 2236969.53 |
| 283 | 816436.80 | 2237103.67 |
| 284 | 816119.71 | 2237248.98 |
| 285 | 815807.72 | 2237405.33 |
| 286 | 815501.41 | 2237572.45 |
| 287 | 815201.18 | 2237750.12 |
| 288 | 814907.33 | 2237938.19 |
| 289 | 814620.14 | 2238136.43 |
| 290 | 814340.15 | 2238344.50 |
| 291 | 814067.51 | 2238562.29 |
| 292 | 813802.67 | 2238789.42 |
| 293 | 813545.95 | 2239025.64 |
| 294 | 813297.57 | 2239270.72 |
| 295 | 813057.97 | 2239524.25 |
| 296 | 812827.28 | 2239786.10 |
| 297 | 812605.88 | 2240055.79 |
| 298 | 812394.09 | 2240332.98 |
| 299 | 812192.10 | 2240617.41 |
| 300 | 812000.14 | 2240908.75 |
| 301 | 811818.43 | 2241206.64 |
| 302 | 811647.29 | 2241510.61 |
| 303 | 811486.84 | 2241820.41 |
| 304 | 811337.23 | 2242135.75 |
| 305 | 811198.76 | 2242455.98 |
| 306 | 811071.60 | 2242780.77 |
| 307 | 810955.83 | 2243109.88 |
| 308 | 810851.62 | 2243442.82 |
| 309 | 810759.06 | 2243779.31 |
| 310 | 810678.30 | 2244118.75 |
| 311 | 810609.46 | 2244460.71 |
| 312 | 810552.60 | 2244804.91 |
| 313 | 810507.77 | 2245151.01 |
| 314 | 810475.03 | 2245498.38 |
| 315 | 810454.47 | 2245846.46 |

|               |           |            |
|---------------|-----------|------------|
| 316           | 810446.08 | 2246195.24 |
| 317           | 810449.85 | 2246544.27 |
| 318           | 810465.78 | 2246892.86 |
| 319           | 810493.86 | 2247240.51 |
| 320           | 810534.06 | 2247586.95 |
| 321           | 810586.36 | 2247931.95 |
| 322           | 810650.66 | 2248274.88 |
| 323           | 810726.89 | 2248615.38 |
| 324           | 810814.91 | 2248952.92 |
| 325           | 810914.70 | 2249287.17 |
| 326           | 811026.12 | 2249617.93 |
| 327           | 811148.95 | 2249944.39 |
| 328           | 811283.11 | 2250266.41 |
| 329           | 811428.47 | 2250583.62 |
| 330           | 811584.78 | 2250895.53 |
| 331           | 811751.90 | 2251201.80 |
| 332           | 811929.53 | 2251501.97 |
| 333           | 812117.62 | 2251795.85 |
| 334           | 812315.82 | 2252082.97 |
| 335           | 812523.89 | 2252362.93 |
| 336           | 812741.68 | 2252635.59 |
| 337           | 812968.77 | 2252900.37 |
| 338           | 813205.02 | 2253157.13 |
| 339           | 813450.01 | 2253405.42 |
| 340           | 813703.54 | 2253645.01 |
| 341           | 813965.40 | 2253875.72 |
| 342           | 814235.01 | 2254097.06 |
| 343           | 814512.19 | 2254308.83 |
| 344           | 814796.65 | 2254510.86 |
| 345           | 815087.93 | 2254702.80 |
| 346           | 815385.79 | 2254884.49 |
| 347           | 815689.81 | 2255055.68 |
| 348           | 815999.58 | 2255216.13 |
| 349           | 816314.75 | 2255365.67 |
| 350           | 816635.00 | 2255504.14 |
| 351           | 816959.79 | 2255631.33 |
| 352           | 817288.87 | 2255747.09 |
| 353           | 817621.84 | 2255851.34 |
| 354           | 817958.22 | 2255943.89 |
| 355           | 818297.60 | 2256024.63 |
| 356           | 818639.62 | 2256093.49 |
| 357           | 818983.82 | 2256150.38 |
| 358           | 819329.79 | 2256195.22 |
| 359           | 819677.18 | 2256227.96 |
| 360           | 820025.34 | 2256248.56 |
| 181           | 820374.04 | 2256256.98 |
| Сектор 4.4.22 |           |            |

|                            |           |            |
|----------------------------|-----------|------------|
| Набс от 144,7 м до 149,1 м |           |            |
| 1                          | 820367.35 | 2257257.11 |
| 2                          | 819983.74 | 2257247.85 |
| 3                          | 819600.71 | 2257225.19 |
| 4                          | 819218.58 | 2257189.17 |
| 5                          | 818837.99 | 2257139.85 |
| 6                          | 818459.35 | 2257077.26 |
| 7                          | 818083.11 | 2257001.52 |
| 8                          | 817709.77 | 2256912.69 |
| 9                          | 817339.73 | 2256810.88 |
| 10                         | 816973.46 | 2256696.20 |
| 11                         | 816611.44 | 2256568.86 |
| 12                         | 816254.13 | 2256428.93 |
| 13                         | 815901.86 | 2256276.62 |
| 14                         | 815555.14 | 2256112.11 |
| 15                         | 815214.37 | 2255935.60 |
| 16                         | 814879.94 | 2255747.28 |
| 17                         | 814552.28 | 2255547.42 |
| 18                         | 814231.85 | 2255336.27 |
| 19                         | 813918.94 | 2255114.04 |
| 20                         | 813614.00 | 2254881.06 |
| 21                         | 813317.41 | 2254637.57 |
| 22                         | 813029.37 | 2254383.80 |
| 23                         | 812750.46 | 2254120.22 |
| 24                         | 812480.95 | 2253847.08 |
| 25                         | 812221.06 | 2253564.63 |
| 26                         | 811971.24 | 2253273.34 |
| 27                         | 811731.68 | 2252973.42 |
| 28                         | 811502.78 | 2252665.44 |
| 29                         | 811284.75 | 2252349.59 |
| 30                         | 811077.84 | 2252026.31 |
| 31                         | 810882.43 | 2251696.09 |
| 32                         | 810698.59 | 2251359.18 |
| 33                         | 810526.64 | 2251016.05 |
| 34                         | 810366.74 | 2250667.12 |
| 35                         | 810219.15 | 2250312.88 |
| 36                         | 810084.02 | 2249953.72 |
| 37                         | 809961.47 | 2249589.91 |
| 38                         | 809851.69 | 2249222.20 |
| 39                         | 809754.86 | 2248850.86 |
| 40                         | 809671.00 | 2248476.32 |
| 41                         | 809600.27 | 2248099.08 |
| 42                         | 809542.74 | 2247719.57 |
| 43                         | 809498.51 | 2247338.43 |
| 44                         | 809467.62 | 2246955.96 |
| 45                         | 809450.10 | 2246572.51 |
| 46                         | 809445.95 | 2246188.62 |

|    |           |            |
|----|-----------|------------|
| 47 | 809455.18 | 2245804.93 |
| 48 | 809477.80 | 2245421.95 |
| 49 | 809513.82 | 2245039.84 |
| 50 | 809563.13 | 2244659.14 |
| 51 | 809625.68 | 2244280.48 |
| 52 | 809701.41 | 2243904.28 |
| 53 | 809790.25 | 2243530.90 |
| 54 | 809892.06 | 2243160.77 |
| 55 | 810006.70 | 2242794.50 |
| 56 | 810134.06 | 2242432.46 |
| 57 | 810273.95 | 2242075.14 |
| 58 | 810426.28 | 2241722.86 |
| 59 | 810590.84 | 2241376.01 |
| 60 | 810767.34 | 2241035.21 |
| 61 | 810955.62 | 2240700.81 |
| 62 | 811155.51 | 2240373.12 |
| 63 | 811366.67 | 2240052.63 |
| 64 | 811588.88 | 2239739.73 |
| 65 | 811821.88 | 2239434.78 |
| 66 | 812065.43 | 2239138.11 |
| 67 | 812319.18 | 2238850.09 |
| 68 | 812582.77 | 2238571.17 |
| 69 | 812856.00 | 2238301.57 |
| 70 | 813138.41 | 2238041.71 |
| 71 | 813429.75 | 2237791.86 |
| 72 | 813729.66 | 2237552.28 |
| 73 | 814037.69 | 2237323.38 |
| 74 | 814353.60 | 2237105.31 |
| 75 | 814676.85 | 2236898.43 |
| 76 | 815007.14 | 2236702.97 |
| 77 | 815344.09 | 2236519.13 |
| 78 | 815687.27 | 2236347.15 |
| 79 | 816036.13 | 2236187.28 |
| 80 | 816390.39 | 2236039.72 |
| 81 | 816749.74 | 2235904.52 |
| 82 | 817113.42 | 2235782.00 |
| 83 | 817481.19 | 2235672.26 |
| 84 | 817852.64 | 2235575.38 |
| 85 | 818227.15 | 2235491.54 |
| 86 | 818604.40 | 2235420.85 |
| 87 | 818983.87 | 2235363.33 |
| 88 | 819365.10 | 2235319.13 |
| 89 | 819747.73 | 2235288.23 |
| 90 | 820131.15 | 2235270.72 |
| 91 | 820514.98 | 2235266.58 |
| 92 | 820898.62 | 2235275.84 |
| 93 | 821281.78 | 2235298.51 |

|     |           |            |
|-----|-----------|------------|
| 94  | 821663.89 | 2235334.52 |
| 95  | 822044.55 | 2235383.87 |
| 96  | 822423.19 | 2235446.44 |
| 97  | 822799.42 | 2235522.21 |
| 98  | 823172.86 | 2235611.07 |
| 99  | 823542.95 | 2235712.91 |
| 100 | 823909.26 | 2235827.58 |
| 101 | 824271.27 | 2235954.98 |
| 102 | 824628.69 | 2236094.93 |
| 103 | 824980.94 | 2236247.25 |
| 104 | 825327.68 | 2236411.80 |
| 105 | 825668.48 | 2236588.35 |
| 106 | 826002.96 | 2236776.71 |
| 107 | 826330.60 | 2236976.57 |
| 108 | 826651.06 | 2237187.78 |
| 109 | 826963.98 | 2237410.04 |
| 110 | 827268.90 | 2237643.06 |
| 111 | 827565.58 | 2237886.65 |
| 112 | 827853.62 | 2238140.45 |
| 113 | 828132.47 | 2238404.02 |
| 114 | 828402.04 | 2238677.25 |
| 115 | 828661.91 | 2238959.72 |
| 116 | 828911.74 | 2239251.07 |
| 117 | 829151.23 | 2239550.93 |
| 118 | 829380.14 | 2239859.04 |
| 119 | 829598.20 | 2240174.96 |
| 120 | 829805.04 | 2240498.22 |
| 121 | 830000.48 | 2240828.50 |
| 122 | 830184.30 | 2241165.50 |
| 123 | 830356.26 | 2241508.65 |
| 124 | 830516.05 | 2241857.49 |
| 125 | 830663.64 | 2242211.86 |
| 126 | 830798.79 | 2242571.13 |
| 127 | 830921.27 | 2242934.80 |
| 128 | 831030.98 | 2243302.55 |
| 129 | 831127.82 | 2243673.97 |
| 130 | 831211.63 | 2244048.52 |
| 131 | 831282.31 | 2244425.74 |
| 132 | 831339.78 | 2244805.21 |
| 133 | 831383.99 | 2245186.50 |
| 134 | 831414.86 | 2245569.02 |
| 135 | 831432.34 | 2245952.43 |
| 136 | 831436.46 | 2246336.22 |
| 137 | 831427.16 | 2246719.89 |
| 138 | 831404.49 | 2247103.03 |
| 139 | 831368.46 | 2247485.06 |
| 140 | 831319.09 | 2247865.70 |



|     |           |            |
|-----|-----------|------------|
| 141 | 831256.49 | 2248244.40 |
| 142 | 831180.73 | 2248620.63 |
| 143 | 831091.87 | 2248993.94 |
| 144 | 830990.02 | 2249364.02 |
| 145 | 830875.34 | 2249730.26 |
| 146 | 830747.95 | 2250092.24 |
| 147 | 830607.96 | 2250449.66 |
| 148 | 830455.62 | 2250801.95 |
| 149 | 830291.09 | 2251148.65 |
| 150 | 830114.58 | 2251489.36 |
| 151 | 829926.22 | 2251823.79 |
| 152 | 829726.31 | 2252151.48 |
| 153 | 829515.17 | 2252471.88 |
| 154 | 829292.94 | 2252784.72 |
| 155 | 829059.85 | 2253089.72 |
| 156 | 828816.35 | 2253386.32 |
| 157 | 828562.63 | 2253674.22 |
| 158 | 828298.95 | 2253953.18 |
| 159 | 828025.77 | 2254222.71 |
| 160 | 827743.35 | 2254482.53 |
| 161 | 827452.00 | 2254732.37 |
| 162 | 827152.14 | 2254971.87 |
| 163 | 826844.11 | 2255200.74 |
| 164 | 826528.21 | 2255418.77 |
| 165 | 826204.90 | 2255625.65 |
| 166 | 825874.71 | 2255821.05 |
| 167 | 825537.83 | 2256004.81 |
| 168 | 825194.63 | 2256176.78 |
| 169 | 824845.72 | 2256336.63 |
| 170 | 824491.52 | 2256484.19 |
| 171 | 824132.32 | 2256619.29 |
| 172 | 823768.53 | 2256741.82 |
| 173 | 823400.85 | 2256851.55 |
| 174 | 823029.54 | 2256948.35 |
| 175 | 822654.94 | 2257032.19 |
| 176 | 822277.75 | 2257102.89 |
| 177 | 821898.35 | 2257160.35 |
| 178 | 821517.01 | 2257204.59 |
| 179 | 821134.56 | 2257235.48 |
| 180 | 820751.20 | 2257252.97 |
| 1   | 820367.35 | 2257257.11 |
| 181 | 820370.69 | 2256757.04 |
| 182 | 820737.11 | 2256753.10 |
| 183 | 821103.02 | 2256736.40 |
| 184 | 821468.06 | 2256706.91 |
| 185 | 821832.08 | 2256664.69 |
| 186 | 822194.22 | 2256609.84 |

|     |           |            |
|-----|-----------|------------|
| 187 | 822554.26 | 2256542.35 |
| 188 | 822911.83 | 2256462.33 |
| 189 | 823266.25 | 2256369.93 |
| 190 | 823617.19 | 2256265.20 |
| 191 | 823964.45 | 2256148.23 |
| 192 | 824307.31 | 2256019.27 |
| 193 | 824645.40 | 2255878.43 |
| 194 | 824978.44 | 2255725.85 |
| 195 | 825306.05 | 2255561.69 |
| 196 | 825627.60 | 2255386.30 |
| 197 | 825942.76 | 2255199.79 |
| 198 | 826251.37 | 2255002.32 |
| 199 | 826552.91 | 2254794.19 |
| 200 | 826846.93 | 2254575.73 |
| 201 | 827133.14 | 2254347.13 |
| 202 | 827411.25 | 2254108.65 |
| 203 | 827680.82 | 2253860.65 |
| 204 | 827941.58 | 2253603.38 |
| 205 | 828193.28 | 2253337.10 |
| 206 | 828435.45 | 2253062.29 |
| 207 | 828667.87 | 2252779.19 |
| 208 | 828890.37 | 2252488.05 |
| 209 | 829102.48 | 2252189.45 |
| 210 | 829304.02 | 2251883.64 |
| 211 | 829494.84 | 2251570.83 |
| 212 | 829674.64 | 2251251.60 |
| 213 | 829843.12 | 2250926.40 |
| 214 | 830000.16 | 2250595.48 |
| 215 | 830145.58 | 2250259.20 |
| 216 | 830279.20 | 2249918.02 |
| 217 | 830400.80 | 2249572.52 |
| 218 | 830510.25 | 2249222.94 |
| 219 | 830607.48 | 2248869.67 |
| 220 | 830692.29 | 2248513.35 |
| 221 | 830764.61 | 2248154.25 |
| 222 | 830824.37 | 2247792.75 |
| 223 | 830871.49 | 2247429.41 |
| 224 | 830905.88 | 2247064.78 |
| 225 | 830927.52 | 2246699.06 |
| 226 | 830936.39 | 2246332.84 |
| 227 | 830932.46 | 2245966.50 |
| 228 | 830915.77 | 2245600.52 |
| 229 | 830886.31 | 2245235.41 |
| 230 | 830844.11 | 2244871.46 |
| 231 | 830789.26 | 2244509.25 |
| 232 | 830721.79 | 2244149.19 |
| 233 | 830641.79 | 2243791.67 |

|     |           |            |
|-----|-----------|------------|
| 234 | 830549.36 | 2243437.14 |
| 235 | 830444.64 | 2243086.11 |
| 236 | 830327.73 | 2242738.99 |
| 237 | 830198.73 | 2242396.06 |
| 238 | 830057.84 | 2242057.78 |
| 239 | 829905.32 | 2241724.84 |
| 240 | 829741.18 | 2241397.28 |
| 241 | 829565.72 | 2241075.60 |
| 242 | 829379.18 | 2240760.36 |
| 243 | 829181.75 | 2240451.80 |
| 244 | 828973.60 | 2240150.24 |
| 245 | 828755.09 | 2239856.14 |
| 246 | 828526.49 | 2239569.91 |
| 247 | 828288.03 | 2239291.82 |
| 248 | 828039.98 | 2239022.19 |
| 249 | 827782.68 | 2238761.39 |
| 250 | 827516.51 | 2238509.83 |
| 251 | 827241.56 | 2238267.56 |
| 252 | 826958.36 | 2238035.03 |
| 253 | 826667.32 | 2237812.62 |
| 254 | 826368.63 | 2237600.47 |
| 255 | 826062.75 | 2237398.87 |
| 256 | 825750.02 | 2237208.10 |
| 257 | 825430.73 | 2237028.30 |
| 258 | 825105.44 | 2236859.77 |
| 259 | 824774.48 | 2236702.72 |
| 260 | 824438.25 | 2236557.33 |
| 261 | 824097.08 | 2236423.73 |
| 262 | 823751.53 | 2236302.13 |
| 263 | 823401.89 | 2236192.68 |
| 264 | 823048.62 | 2236095.47 |
| 265 | 822692.15 | 2236010.64 |
| 266 | 822333.05 | 2235938.32 |
| 267 | 821971.63 | 2235878.60 |
| 268 | 821608.27 | 2235831.50 |
| 269 | 821243.54 | 2235797.12 |
| 270 | 820877.81 | 2235775.49 |
| 271 | 820511.64 | 2235766.65 |
| 272 | 820145.26 | 2235770.59 |
| 273 | 819779.27 | 2235787.31 |
| 274 | 819414.04 | 2235816.80 |
| 275 | 819050.15 | 2235859.00 |
| 276 | 818687.93 | 2235913.90 |
| 277 | 818327.84 | 2235981.38 |
| 278 | 817970.38 | 2236061.40 |
| 279 | 817615.81 | 2236153.87 |
| 280 | 817264.76 | 2236258.63 |

|     |           |            |
|-----|-----------|------------|
| 281 | 816917.63 | 2236375.57 |
| 282 | 816574.61 | 2236504.62 |
| 283 | 816236.47 | 2236645.48 |
| 284 | 815903.49 | 2236798.06 |
| 285 | 815575.90 | 2236962.23 |
| 286 | 815254.27 | 2237137.71 |
| 287 | 814939.02 | 2237324.28 |
| 288 | 814630.46 | 2237521.75 |
| 289 | 814328.91 | 2237729.90 |
| 290 | 814034.91 | 2237948.39 |
| 291 | 813748.63 | 2238177.07 |
| 292 | 813470.54 | 2238415.57 |
| 293 | 813200.97 | 2238663.61 |
| 294 | 812940.17 | 2238920.94 |
| 295 | 812688.58 | 2239187.17 |
| 296 | 812446.35 | 2239462.11 |
| 297 | 812213.88 | 2239745.28 |
| 298 | 811991.49 | 2240036.36 |
| 299 | 811779.39 | 2240335.02 |
| 300 | 811577.82 | 2240640.93 |
| 301 | 811387.03 | 2240953.72 |
| 302 | 811207.31 | 2241272.91 |
| 303 | 811038.84 | 2241598.21 |
| 304 | 810881.76 | 2241929.30 |
| 305 | 810736.36 | 2242265.56 |
| 306 | 810602.83 | 2242606.62 |
| 307 | 810481.27 | 2242952.19 |
| 308 | 810371.84 | 2243301.80 |
| 309 | 810274.65 | 2243655.10 |
| 310 | 810189.86 | 2244011.52 |
| 311 | 810117.57 | 2244370.60 |
| 312 | 810057.86 | 2244732.03 |
| 313 | 810010.79 | 2245095.42 |
| 314 | 809976.42 | 2245460.17 |
| 315 | 809954.82 | 2245825.70 |
| 316 | 809946.01 | 2246191.93 |
| 317 | 809949.97 | 2246558.39 |
| 318 | 809966.70 | 2246924.41 |
| 319 | 809996.19 | 2247289.47 |
| 320 | 810038.40 | 2247653.26 |
| 321 | 810093.32 | 2248015.51 |
| 322 | 810160.83 | 2248375.60 |
| 323 | 810240.88 | 2248733.12 |
| 324 | 810333.30 | 2249087.56 |
| 325 | 810438.08 | 2249438.54 |
| 326 | 810555.07 | 2249785.83 |
| 327 | 810684.05 | 2250128.63 |

|                            |           |            |
|----------------------------|-----------|------------|
| 328                        | 810824.93 | 2250466.77 |
| 329                        | 810977.55 | 2250799.84 |
| 330                        | 811141.68 | 2251127.35 |
| 331                        | 811317.16 | 2251448.94 |
| 332                        | 811503.69 | 2251764.14 |
| 333                        | 811701.19 | 2252072.72 |
| 334                        | 811909.30 | 2252374.21 |
| 335                        | 812127.78 | 2252668.18 |
| 336                        | 812356.46 | 2252954.47 |
| 337                        | 812594.91 | 2253232.50 |
| 338                        | 812842.98 | 2253502.11 |
| 339                        | 813100.23 | 2253762.82 |
| 340                        | 813366.45 | 2254014.40 |
| 341                        | 813641.40 | 2254256.64 |
| 342                        | 813924.51 | 2254489.06 |
| 343                        | 814215.57 | 2254711.44 |
| 344                        | 814514.25 | 2254923.57 |
| 345                        | 814820.11 | 2255125.11 |
| 346                        | 815132.87 | 2255315.89 |
| 347                        | 815452.09 | 2255495.64 |
| 348                        | 815777.36 | 2255664.12 |
| 349                        | 816108.30 | 2255821.14 |
| 350                        | 816444.57 | 2255966.54 |
| 351                        | 816785.62 | 2256100.09 |
| 352                        | 817131.16 | 2256221.65 |
| 353                        | 817480.79 | 2256331.11 |
| 354                        | 817834.00 | 2256428.29 |
| 355                        | 818190.35 | 2256513.08 |
| 356                        | 818549.48 | 2256585.38 |
| 357                        | 818910.90 | 2256645.12 |
| 358                        | 819274.18 | 2256692.19 |
| 359                        | 819638.95 | 2256726.58 |
| 360                        | 820004.54 | 2256748.20 |
| 181                        | 820370.69 | 2256757.04 |
| Сектор 4.4.23              |           |            |
| Набс от 149,1 м до 153,5 м |           |            |
| 1                          | 820364.01 | 2257757.17 |
| 2                          | 819962.94 | 2257747.49 |
| 3                          | 819562.47 | 2257723.80 |
| 4                          | 819162.97 | 2257686.14 |
| 5                          | 818765.07 | 2257634.58 |
| 6                          | 818369.21 | 2257569.15 |
| 7                          | 817975.87 | 2257489.96 |
| 8                          | 817585.55 | 2257397.09 |
| 9                          | 817198.67 | 2257290.65 |
| 10                         | 816815.75 | 2257170.76 |
| 11                         | 816437.27 | 2257037.62 |

|    |           |            |
|----|-----------|------------|
| 12 | 816063.70 | 2256891.33 |
| 13 | 815695.41 | 2256732.09 |
| 14 | 815332.92 | 2256560.10 |
| 15 | 814976.65 | 2256375.56 |
| 16 | 814627.01 | 2256178.68 |
| 17 | 814284.46 | 2255969.73 |
| 18 | 813949.45 | 2255748.98 |
| 19 | 813622.31 | 2255516.64 |
| 20 | 813303.50 | 2255273.06 |
| 21 | 812993.41 | 2255018.49 |
| 22 | 812692.29 | 2254753.19 |
| 23 | 812400.69 | 2254477.62 |
| 24 | 812118.91 | 2254192.05 |
| 25 | 811847.21 | 2253896.76 |
| 26 | 811586.02 | 2253592.22 |
| 27 | 811335.57 | 2253278.67 |
| 28 | 811096.26 | 2252956.68 |
| 29 | 810868.32 | 2252626.46 |
| 30 | 810652.00 | 2252288.48 |
| 31 | 810447.69 | 2251943.23 |
| 32 | 810255.49 | 2251591.00 |
| 33 | 810075.72 | 2251232.27 |
| 34 | 809908.56 | 2250867.48 |
| 35 | 809754.25 | 2250497.12 |
| 36 | 809612.97 | 2250121.62 |
| 37 | 809484.85 | 2249741.28 |
| 38 | 809370.08 | 2249356.84 |
| 39 | 809268.84 | 2248968.60 |
| 40 | 809181.17 | 2248577.04 |
| 41 | 809107.23 | 2248182.64 |
| 42 | 809047.08 | 2247785.88 |
| 43 | 809000.84 | 2247387.39 |
| 44 | 808968.54 | 2246987.51 |
| 45 | 808950.22 | 2246586.63 |
| 46 | 808945.88 | 2246185.31 |
| 47 | 808955.53 | 2245784.17 |
| 48 | 808979.19 | 2245383.74 |
| 49 | 809016.84 | 2244984.25 |
| 50 | 809068.39 | 2244586.26 |
| 51 | 809133.79 | 2244190.37 |
| 52 | 809212.97 | 2243797.05 |
| 53 | 809305.84 | 2243406.69 |
| 54 | 809412.28 | 2243019.74 |
| 55 | 809532.14 | 2242636.81 |
| 56 | 809665.29 | 2242258.31 |
| 57 | 809811.55 | 2241884.72 |
| 58 | 809970.81 | 2241516.41 |

|     |           |            |
|-----|-----------|------------|
| 59  | 810142.84 | 2241153.81 |
| 60  | 810327.37 | 2240797.51 |
| 61  | 810524.22 | 2240447.89 |
| 62  | 810733.19 | 2240105.30 |
| 63  | 810953.96 | 2239770.24 |
| 64  | 811186.28 | 2239443.11 |
| 65  | 811429.88 | 2239124.28 |
| 66  | 811684.50 | 2238814.12 |
| 67  | 811949.79 | 2238513.01 |
| 68  | 812225.37 | 2238221.40 |
| 69  | 812511.02 | 2237939.54 |
| 70  | 812806.28 | 2237667.86 |
| 71  | 813110.87 | 2237406.64 |
| 72  | 813424.42 | 2237156.17 |
| 73  | 813746.46 | 2236916.85 |
| 74  | 814076.73 | 2236688.87 |
| 75  | 814414.69 | 2236472.58 |
| 76  | 814760.00 | 2236268.23 |
| 77  | 815112.27 | 2236076.03 |
| 78  | 815471.05 | 2235896.23 |
| 79  | 815835.79 | 2235729.09 |
| 80  | 816206.17 | 2235574.81 |
| 81  | 816581.84 | 2235433.47 |
| 82  | 816962.07 | 2235305.38 |
| 83  | 817346.57 | 2235190.64 |
| 84  | 817734.90 | 2235089.36 |
| 85  | 818126.46 | 2235001.71 |
| 86  | 818520.86 | 2234927.80 |
| 87  | 818917.59 | 2234867.67 |
| 88  | 819316.17 | 2234821.45 |
| 89  | 819716.19 | 2234789.15 |
| 90  | 820117.05 | 2234770.84 |
| 91  | 820518.32 | 2234766.52 |
| 92  | 820919.42 | 2234776.20 |
| 93  | 821320.01 | 2234799.90 |
| 94  | 821719.50 | 2234837.55 |
| 95  | 822117.47 | 2234889.14 |
| 96  | 822513.33 | 2234954.55 |
| 97  | 822906.68 | 2235033.77 |
| 98  | 823297.10 | 2235126.67 |
| 99  | 823684.01 | 2235233.14 |
| 100 | 824066.98 | 2235353.03 |
| 101 | 824445.47 | 2235486.22 |
| 102 | 824819.13 | 2235632.54 |
| 103 | 825187.41 | 2235791.79 |
| 104 | 825549.93 | 2235963.82 |
| 105 | 825906.22 | 2236148.40 |

|     |           |            |
|-----|-----------|------------|
| 106 | 826255.90 | 2236345.32 |
| 107 | 826598.45 | 2236554.28 |
| 108 | 826933.49 | 2236775.10 |
| 109 | 827260.63 | 2237007.46 |
| 110 | 827579.43 | 2237251.08 |
| 111 | 827889.60 | 2237505.75 |
| 112 | 828190.72 | 2237771.08 |
| 113 | 828482.27 | 2238046.64 |
| 114 | 828764.10 | 2238332.30 |
| 115 | 829035.79 | 2238627.62 |
| 116 | 829296.98 | 2238932.22 |
| 117 | 829547.37 | 2239245.73 |
| 118 | 829786.69 | 2239567.84 |
| 119 | 830014.66 | 2239898.12 |
| 120 | 830230.91 | 2240236.09 |
| 121 | 830435.24 | 2240581.40 |
| 122 | 830627.41 | 2240933.71 |
| 123 | 830807.19 | 2241292.47 |
| 124 | 830974.26 | 2241657.19 |
| 125 | 831128.56 | 2242027.66 |
| 126 | 831269.85 | 2242403.26 |
| 127 | 831397.91 | 2242783.49 |
| 128 | 831512.61 | 2243167.97 |
| 129 | 831613.85 | 2243556.27 |
| 130 | 831701.47 | 2243947.86 |
| 131 | 831775.37 | 2244342.24 |
| 132 | 831835.45 | 2244738.96 |
| 133 | 831881.67 | 2245137.58 |
| 134 | 831913.94 | 2245537.51 |
| 135 | 831932.22 | 2245938.36 |
| 136 | 831936.52 | 2246339.60 |
| 137 | 831926.80 | 2246740.72 |
| 138 | 831903.10 | 2247141.28 |
| 139 | 831865.43 | 2247540.70 |
| 140 | 831813.82 | 2247938.65 |
| 141 | 831748.37 | 2248334.56 |
| 142 | 831669.16 | 2248727.90 |
| 143 | 831576.26 | 2249118.20 |
| 144 | 831469.78 | 2249505.10 |
| 145 | 831349.89 | 2249888.00 |
| 146 | 831216.70 | 2250266.46 |
| 147 | 831070.35 | 2250640.12 |
| 148 | 830911.08 | 2251008.42 |
| 149 | 830739.07 | 2251370.90 |
| 150 | 830554.52 | 2251727.12 |
| 151 | 830357.60 | 2252076.75 |
| 152 | 830148.61 | 2252419.33 |

|     |           |            |
|-----|-----------|------------|
| 153 | 829927.85 | 2252754.31 |
| 154 | 829695.51 | 2253081.39 |
| 155 | 829451.83 | 2253400.25 |
| 156 | 829197.25 | 2253710.34 |
| 157 | 828931.99 | 2254011.34 |
| 158 | 828656.33 | 2254302.98 |
| 159 | 828370.72 | 2254584.77 |
| 160 | 828075.45 | 2254856.41 |
| 161 | 827770.85 | 2255117.61 |
| 162 | 827457.35 | 2255368.00 |
| 163 | 827135.31 | 2255607.28 |
| 164 | 826805.05 | 2255835.23 |
| 165 | 826467.05 | 2256051.51 |
| 166 | 826121.82 | 2256255.81 |
| 167 | 825769.61 | 2256447.93 |
| 168 | 825410.82 | 2256627.71 |
| 169 | 825046.05 | 2256794.83 |
| 170 | 824675.72 | 2256949.10 |
| 171 | 824300.18 | 2257090.35 |
| 172 | 823919.87 | 2257218.45 |
| 173 | 823535.45 | 2257333.17 |
| 174 | 823147.24 | 2257434.38 |
| 175 | 822755.63 | 2257522.02 |
| 176 | 822361.27 | 2257595.94 |
| 177 | 821964.61 | 2257656.02 |
| 178 | 821565.96 | 2257702.26 |
| 179 | 821166.09 | 2257734.56 |
| 180 | 820765.29 | 2257752.85 |
| 1   | 820364.01 | 2257757.17 |
| 181 | 820367.35 | 2257257.11 |
| 182 | 820751.20 | 2257252.97 |
| 183 | 821134.56 | 2257235.48 |
| 184 | 821517.01 | 2257204.59 |
| 185 | 821898.35 | 2257160.35 |
| 186 | 822277.75 | 2257102.89 |
| 187 | 822654.94 | 2257032.19 |
| 188 | 823029.54 | 2256948.35 |
| 189 | 823400.85 | 2256851.55 |
| 190 | 823768.53 | 2256741.82 |
| 191 | 824132.32 | 2256619.29 |
| 192 | 824491.52 | 2256484.19 |
| 193 | 824845.72 | 2256336.63 |
| 194 | 825194.63 | 2256176.78 |
| 195 | 825537.83 | 2256004.81 |
| 196 | 825874.71 | 2255821.05 |
| 197 | 826204.90 | 2255625.65 |
| 198 | 826528.21 | 2255418.77 |

|     |           |            |
|-----|-----------|------------|
| 199 | 826844.11 | 2255200.74 |
| 200 | 827152.14 | 2254971.87 |
| 201 | 827452.00 | 2254732.37 |
| 202 | 827743.35 | 2254482.53 |
| 203 | 828025.77 | 2254222.71 |
| 204 | 828298.95 | 2253953.18 |
| 205 | 828562.63 | 2253674.22 |
| 206 | 828816.35 | 2253386.32 |
| 207 | 829059.85 | 2253089.72 |
| 208 | 829292.94 | 2252784.72 |
| 209 | 829515.17 | 2252471.88 |
| 210 | 829726.31 | 2252151.48 |
| 211 | 829926.22 | 2251823.79 |
| 212 | 830114.58 | 2251489.36 |
| 213 | 830291.09 | 2251148.65 |
| 214 | 830455.62 | 2250801.95 |
| 215 | 830607.96 | 2250449.66 |
| 216 | 830747.95 | 2250092.24 |
| 217 | 830875.34 | 2249730.26 |
| 218 | 830990.02 | 2249364.02 |
| 219 | 831091.87 | 2248993.94 |
| 220 | 831180.73 | 2248620.63 |
| 221 | 831256.49 | 2248244.40 |
| 222 | 831319.09 | 2247865.70 |
| 223 | 831368.46 | 2247485.06 |
| 224 | 831404.49 | 2247103.03 |
| 225 | 831427.16 | 2246719.89 |
| 226 | 831436.46 | 2246336.22 |
| 227 | 831432.34 | 2245952.43 |
| 228 | 831414.86 | 2245569.02 |
| 229 | 831383.99 | 2245186.50 |
| 230 | 831339.78 | 2244805.21 |
| 231 | 831282.31 | 2244425.74 |
| 232 | 831211.63 | 2244048.52 |
| 233 | 831127.82 | 2243673.97 |
| 234 | 831030.98 | 2243302.55 |
| 235 | 830921.27 | 2242934.80 |
| 236 | 830798.79 | 2242571.13 |
| 237 | 830663.64 | 2242211.86 |
| 238 | 830516.05 | 2241857.49 |
| 239 | 830356.26 | 2241508.65 |
| 240 | 830184.30 | 2241165.50 |
| 241 | 830000.48 | 2240828.50 |
| 242 | 829805.04 | 2240498.22 |
| 243 | 829598.20 | 2240174.96 |
| 244 | 829380.14 | 2239859.04 |
| 245 | 829151.23 | 2239550.93 |

|     |           |            |
|-----|-----------|------------|
| 246 | 828911.74 | 2239251.07 |
| 247 | 828661.91 | 2238959.72 |
| 248 | 828402.04 | 2238677.25 |
| 249 | 828132.47 | 2238404.02 |
| 250 | 827853.62 | 2238140.45 |
| 251 | 827565.58 | 2237886.65 |
| 252 | 827268.90 | 2237643.06 |
| 253 | 826963.98 | 2237410.04 |
| 254 | 826651.06 | 2237187.78 |
| 255 | 826330.60 | 2236976.57 |
| 256 | 826002.96 | 2236776.71 |
| 257 | 825668.48 | 2236588.35 |
| 258 | 825327.68 | 2236411.80 |
| 259 | 824980.94 | 2236247.25 |
| 260 | 824628.69 | 2236094.93 |
| 261 | 824271.27 | 2235954.98 |
| 262 | 823909.26 | 2235827.58 |
| 263 | 823542.95 | 2235712.91 |
| 264 | 823172.86 | 2235611.07 |
| 265 | 822799.42 | 2235522.21 |
| 266 | 822423.19 | 2235446.44 |
| 267 | 822044.55 | 2235383.87 |
| 268 | 821663.89 | 2235334.52 |
| 269 | 821281.78 | 2235298.51 |
| 270 | 820898.62 | 2235275.84 |
| 271 | 820514.98 | 2235266.58 |
| 272 | 820131.15 | 2235270.72 |
| 273 | 819747.73 | 2235288.23 |
| 274 | 819365.10 | 2235319.13 |
| 275 | 818983.87 | 2235363.33 |
| 276 | 818604.40 | 2235420.85 |
| 277 | 818227.15 | 2235491.54 |
| 278 | 817852.64 | 2235575.38 |
| 279 | 817481.19 | 2235672.26 |
| 280 | 817113.42 | 2235782.00 |
| 281 | 816749.74 | 2235904.52 |
| 282 | 816390.39 | 2236039.72 |
| 283 | 816036.13 | 2236187.28 |
| 284 | 815687.27 | 2236347.15 |
| 285 | 815344.09 | 2236519.13 |
| 286 | 815007.14 | 2236702.97 |
| 287 | 814676.85 | 2236898.43 |
| 288 | 814353.60 | 2237105.31 |
| 289 | 814037.69 | 2237323.38 |
| 290 | 813729.66 | 2237552.28 |
| 291 | 813429.75 | 2237791.86 |
| 292 | 813138.41 | 2238041.71 |

|     |           |            |
|-----|-----------|------------|
| 293 | 812856.00 | 2238301.57 |
| 294 | 812582.77 | 2238571.17 |
| 295 | 812319.18 | 2238850.09 |
| 296 | 812065.43 | 2239138.11 |
| 297 | 811821.88 | 2239434.78 |
| 298 | 811588.88 | 2239739.73 |
| 299 | 811366.67 | 2240052.63 |
| 300 | 811155.51 | 2240373.12 |
| 301 | 810955.62 | 2240700.81 |
| 302 | 810767.34 | 2241035.21 |
| 303 | 810590.84 | 2241376.01 |
| 304 | 810426.28 | 2241722.86 |
| 305 | 810273.95 | 2242075.14 |
| 306 | 810134.06 | 2242432.46 |
| 307 | 810006.70 | 2242794.50 |
| 308 | 809892.06 | 2243160.77 |
| 309 | 809790.25 | 2243530.90 |
| 310 | 809701.41 | 2243904.28 |
| 311 | 809625.68 | 2244280.48 |
| 312 | 809563.13 | 2244659.14 |
| 313 | 809513.82 | 2245039.84 |
| 314 | 809477.80 | 2245421.95 |
| 315 | 809455.18 | 2245804.93 |
| 316 | 809445.95 | 2246188.62 |
| 317 | 809450.10 | 2246572.51 |
| 318 | 809467.62 | 2246955.96 |
| 319 | 809498.51 | 2247338.43 |
| 320 | 809542.74 | 2247719.57 |
| 321 | 809600.27 | 2248099.08 |
| 322 | 809671.00 | 2248476.32 |
| 323 | 809754.86 | 2248850.86 |
| 324 | 809851.69 | 2249222.20 |
| 325 | 809961.47 | 2249589.91 |
| 326 | 810084.02 | 2249953.72 |
| 327 | 810219.15 | 2250312.88 |
| 328 | 810366.74 | 2250667.12 |
| 329 | 810526.64 | 2251016.05 |
| 330 | 810698.59 | 2251359.18 |
| 331 | 810882.43 | 2251696.09 |
| 332 | 811077.84 | 2252026.31 |
| 333 | 811284.75 | 2252349.59 |
| 334 | 811502.78 | 2252665.44 |
| 335 | 811731.68 | 2252973.42 |
| 336 | 811971.24 | 2253273.34 |
| 337 | 812221.06 | 2253564.63 |
| 338 | 812480.95 | 2253847.08 |
| 339 | 812750.46 | 2254120.22 |

|                            |           |            |
|----------------------------|-----------|------------|
| 340                        | 813029.37 | 2254383.80 |
| 341                        | 813317.41 | 2254637.57 |
| 342                        | 813614.00 | 2254881.06 |
| 343                        | 813918.94 | 2255114.04 |
| 344                        | 814231.85 | 2255336.27 |
| 345                        | 814552.28 | 2255547.42 |
| 346                        | 814879.94 | 2255747.28 |
| 347                        | 815214.37 | 2255935.60 |
| 348                        | 815555.14 | 2256112.11 |
| 349                        | 815901.86 | 2256276.62 |
| 350                        | 816254.13 | 2256428.93 |
| 351                        | 816611.44 | 2256568.86 |
| 352                        | 816973.46 | 2256696.20 |
| 353                        | 817339.73 | 2256810.88 |
| 354                        | 817709.77 | 2256912.69 |
| 355                        | 818083.11 | 2257001.52 |
| 356                        | 818459.35 | 2257077.26 |
| 357                        | 818837.99 | 2257139.85 |
| 358                        | 819218.58 | 2257189.17 |
| 359                        | 819600.71 | 2257225.19 |
| 360                        | 819983.74 | 2257247.85 |
| 181                        | 820367.35 | 2257257.11 |
| Сектор 4.4.24              |           |            |
| Набс от 153,5 м до 157,9 м |           |            |
| 1                          | 820360.67 | 2258257.24 |
| 2                          | 819942.14 | 2258247.13 |
| 3                          | 819524.23 | 2258222.41 |
| 4                          | 819107.36 | 2258183.12 |
| 5                          | 818692.15 | 2258129.32 |
| 6                          | 818279.07 | 2258061.03 |
| 7                          | 817868.63 | 2257978.41 |
| 8                          | 817461.33 | 2257881.49 |
| 9                          | 817057.62 | 2257770.42 |
| 10                         | 816658.04 | 2257645.32 |
| 11                         | 816263.10 | 2257506.39 |
| 12                         | 815873.27 | 2257353.73 |
| 13                         | 815488.96 | 2257187.56 |
| 14                         | 815110.70 | 2257008.08 |
| 15                         | 814738.93 | 2256815.52 |
| 16                         | 814374.09 | 2256610.07 |
| 17                         | 814016.63 | 2256392.04 |
| 18                         | 813667.05 | 2256161.69 |
| 19                         | 813325.68 | 2255919.24 |
| 20                         | 812993.00 | 2255665.06 |
| 21                         | 812669.41 | 2255399.41 |
| 22                         | 812355.21 | 2255122.58 |
| 23                         | 812050.92 | 2254835.02 |

|    |           |            |
|----|-----------|------------|
| 24 | 811756.88 | 2254537.02 |
| 25 | 811473.36 | 2254228.89 |
| 26 | 811200.80 | 2253911.09 |
| 27 | 810939.46 | 2253583.92 |
| 28 | 810689.74 | 2253247.91 |
| 29 | 810451.89 | 2252903.33 |
| 30 | 810226.16 | 2252550.66 |
| 31 | 810012.95 | 2252190.37 |
| 32 | 809812.40 | 2251822.82 |
| 33 | 809624.81 | 2251448.49 |
| 34 | 809450.37 | 2251067.83 |
| 35 | 809289.35 | 2250681.36 |
| 36 | 809141.93 | 2250289.52 |
| 37 | 809008.23 | 2249892.65 |
| 38 | 808888.47 | 2249491.47 |
| 39 | 808782.82 | 2249086.34 |
| 40 | 808691.34 | 2248677.76 |
| 41 | 808614.19 | 2248266.21 |
| 42 | 808551.42 | 2247852.20 |
| 43 | 808503.16 | 2247436.35 |
| 44 | 808469.46 | 2247019.06 |
| 45 | 808450.34 | 2246600.75 |
| 46 | 808445.81 | 2246182.00 |
| 47 | 808455.89 | 2245763.41 |
| 48 | 808480.57 | 2245345.53 |
| 49 | 808519.86 | 2244928.66 |
| 50 | 808573.66 | 2244513.37 |
| 51 | 808641.90 | 2244100.26 |
| 52 | 808724.52 | 2243689.82 |
| 53 | 808821.43 | 2243282.48 |
| 54 | 808932.51 | 2242878.71 |
| 55 | 809057.57 | 2242479.12 |
| 56 | 809196.52 | 2242084.15 |
| 57 | 809349.15 | 2241694.30 |
| 58 | 809515.33 | 2241309.97 |
| 59 | 809694.84 | 2240931.61 |
| 60 | 809887.40 | 2240559.81 |
| 61 | 810092.82 | 2240194.97 |
| 62 | 810310.87 | 2239837.49 |
| 63 | 810541.25 | 2239487.84 |
| 64 | 810783.68 | 2239146.49 |
| 65 | 811037.88 | 2238813.78 |
| 66 | 811303.57 | 2238490.13 |
| 67 | 811580.39 | 2238175.93 |
| 68 | 811867.97 | 2237871.63 |
| 69 | 812166.05 | 2237577.51 |
| 70 | 812474.16 | 2237294.00 |



|     |           |            |
|-----|-----------|------------|
| 71  | 812791.99 | 2237021.42 |
| 72  | 813119.17 | 2236760.07 |
| 73  | 813455.23 | 2236510.33 |
| 74  | 813799.86 | 2236272.43 |
| 75  | 814152.53 | 2236046.73 |
| 76  | 814512.86 | 2235833.49 |
| 77  | 814880.46 | 2235632.93 |
| 78  | 815254.84 | 2235445.31 |
| 79  | 815635.45 | 2235270.90 |
| 80  | 816021.95 | 2235109.90 |
| 81  | 816413.94 | 2234962.43 |
| 82  | 816810.73 | 2234828.75 |
| 83  | 817211.95 | 2234709.03 |
| 84  | 817617.17 | 2234603.35 |
| 85  | 818025.76 | 2234511.88 |
| 86  | 818437.32 | 2234434.75 |
| 87  | 818851.32 | 2234372.01 |
| 88  | 819267.24 | 2234323.78 |
| 89  | 819684.65 | 2234290.07 |
| 90  | 820102.94 | 2234270.96 |
| 91  | 820521.67 | 2234266.45 |
| 92  | 820940.22 | 2234276.56 |
| 93  | 821358.24 | 2234301.29 |
| 94  | 821775.11 | 2234340.57 |
| 95  | 822190.38 | 2234394.40 |
| 96  | 822603.48 | 2234462.66 |
| 97  | 823013.94 | 2234545.34 |
| 98  | 823421.34 | 2234642.27 |
| 99  | 823825.07 | 2234753.37 |
| 100 | 824224.70 | 2234878.48 |
| 101 | 824619.66 | 2235017.46 |
| 102 | 825009.57 | 2235170.14 |
| 103 | 825393.88 | 2235336.33 |
| 104 | 825772.17 | 2235515.84 |
| 105 | 826143.97 | 2235708.45 |
| 106 | 826508.84 | 2235913.93 |
| 107 | 826866.29 | 2236131.99 |
| 108 | 827215.92 | 2236362.41 |
| 109 | 827557.29 | 2236604.88 |
| 110 | 827889.97 | 2236859.11 |
| 111 | 828213.62 | 2237124.85 |
| 112 | 828527.83 | 2237401.70 |
| 113 | 828832.07 | 2237689.27 |
| 114 | 829126.16 | 2237987.36 |
| 115 | 829409.66 | 2238295.51 |
| 116 | 829682.22 | 2238613.37 |
| 117 | 829943.51 | 2238940.52 |

|     |           |            |
|-----|-----------|------------|
| 118 | 830193.24 | 2239276.64 |
| 119 | 830431.12 | 2239621.28 |
| 120 | 830656.78 | 2239973.96 |
| 121 | 830870.00 | 2240334.30 |
| 122 | 831070.53 | 2240701.92 |
| 123 | 831258.12 | 2241076.28 |
| 124 | 831432.47 | 2241456.89 |
| 125 | 831593.48 | 2241843.46 |
| 126 | 831740.91 | 2242235.40 |
| 127 | 831874.54 | 2242632.18 |
| 128 | 831994.24 | 2243033.39 |
| 129 | 832099.88 | 2243438.57 |
| 130 | 832191.31 | 2243847.20 |
| 131 | 832268.43 | 2244258.73 |
| 132 | 832331.12 | 2244672.72 |
| 133 | 832379.35 | 2245088.67 |
| 134 | 832413.02 | 2245506.00 |
| 135 | 832432.10 | 2245924.29 |
| 136 | 832436.59 | 2246342.98 |
| 137 | 832426.44 | 2246761.55 |
| 138 | 832401.71 | 2247179.53 |
| 139 | 832362.40 | 2247596.34 |
| 140 | 832308.55 | 2248011.59 |
| 141 | 832240.25 | 2248424.72 |
| 142 | 832157.60 | 2248835.17 |
| 143 | 832060.66 | 2249242.46 |
| 144 | 831949.54 | 2249646.18 |
| 145 | 831824.43 | 2250045.75 |
| 146 | 831685.45 | 2250440.67 |
| 147 | 831532.74 | 2250830.58 |
| 148 | 831366.54 | 2251214.89 |
| 149 | 831187.04 | 2251593.15 |
| 150 | 830994.46 | 2251964.87 |
| 151 | 830788.98 | 2252329.71 |
| 152 | 830570.91 | 2252687.18 |
| 153 | 830340.53 | 2253036.75 |
| 154 | 830098.08 | 2253378.06 |
| 155 | 829843.81 | 2253710.78 |
| 156 | 829578.15 | 2254034.36 |
| 157 | 829301.35 | 2254348.46 |
| 158 | 829013.71 | 2254652.78 |
| 159 | 828715.67 | 2254946.83 |
| 160 | 828407.55 | 2255230.29 |
| 161 | 828089.70 | 2255502.85 |
| 162 | 827762.56 | 2255764.14 |
| 163 | 827426.51 | 2256013.82 |
| 164 | 827081.89 | 2256251.69 |

|     |           |            |
|-----|-----------|------------|
| 165 | 826729.19 | 2256477.37 |
| 166 | 826368.94 | 2256690.56 |
| 167 | 826001.39 | 2256891.05 |
| 168 | 825627.01 | 2257078.64 |
| 169 | 825246.38 | 2257253.03 |
| 170 | 824859.93 | 2257414.01 |
| 171 | 824468.04 | 2257561.41 |
| 172 | 824071.21 | 2257695.08 |
| 173 | 823670.05 | 2257814.79 |
| 174 | 823264.95 | 2257920.41 |
| 175 | 822856.31 | 2258011.86 |
| 176 | 822444.79 | 2258089.00 |
| 177 | 822030.88 | 2258151.69 |
| 178 | 821614.90 | 2258199.93 |
| 179 | 821197.62 | 2258233.64 |
| 180 | 820779.38 | 2258252.73 |
| 1   | 820360.67 | 2258257.24 |
| 181 | 820364.01 | 2257757.17 |
| 182 | 820765.29 | 2257752.85 |
| 183 | 821166.09 | 2257734.56 |
| 184 | 821565.96 | 2257702.26 |
| 185 | 821964.61 | 2257656.02 |
| 186 | 822361.27 | 2257595.94 |
| 187 | 822755.63 | 2257522.02 |
| 188 | 823147.24 | 2257434.38 |
| 189 | 823535.45 | 2257333.17 |
| 190 | 823919.87 | 2257218.45 |
| 191 | 824300.18 | 2257090.35 |
| 192 | 824675.72 | 2256949.10 |
| 193 | 825046.05 | 2256794.83 |
| 194 | 825410.82 | 2256627.71 |
| 195 | 825769.61 | 2256447.93 |
| 196 | 826121.82 | 2256255.81 |
| 197 | 826467.05 | 2256051.51 |
| 198 | 826805.05 | 2255835.23 |
| 199 | 827135.31 | 2255607.28 |
| 200 | 827457.35 | 2255368.00 |
| 201 | 827770.85 | 2255117.61 |
| 202 | 828075.45 | 2254856.41 |
| 203 | 828370.72 | 2254584.77 |
| 204 | 828656.33 | 2254302.98 |
| 205 | 828931.99 | 2254011.34 |
| 206 | 829197.25 | 2253710.34 |
| 207 | 829451.83 | 2253400.25 |
| 208 | 829695.51 | 2253081.39 |
| 209 | 829927.85 | 2252754.31 |
| 210 | 830148.61 | 2252419.33 |

|     |           |            |
|-----|-----------|------------|
| 211 | 830357.60 | 2252076.75 |
| 212 | 830554.52 | 2251727.12 |
| 213 | 830739.07 | 2251370.90 |
| 214 | 830911.08 | 2251008.42 |
| 215 | 831070.35 | 2250640.12 |
| 216 | 831216.70 | 2250266.46 |
| 217 | 831349.89 | 2249888.00 |
| 218 | 831469.78 | 2249505.10 |
| 219 | 831576.26 | 2249118.20 |
| 220 | 831669.16 | 2248727.90 |
| 221 | 831748.37 | 2248334.56 |
| 222 | 831813.82 | 2247938.65 |
| 223 | 831865.43 | 2247540.70 |
| 224 | 831903.10 | 2247141.28 |
| 225 | 831926.80 | 2246740.72 |
| 226 | 831936.52 | 2246339.60 |
| 227 | 831932.22 | 2245938.36 |
| 228 | 831913.94 | 2245537.51 |
| 229 | 831881.67 | 2245137.58 |
| 230 | 831835.45 | 2244738.96 |
| 231 | 831775.37 | 2244342.24 |
| 232 | 831701.47 | 2243947.86 |
| 233 | 831613.85 | 2243556.27 |
| 234 | 831512.61 | 2243167.97 |
| 235 | 831397.91 | 2242783.49 |
| 236 | 831269.85 | 2242403.26 |
| 237 | 831128.56 | 2242027.66 |
| 238 | 830974.26 | 2241657.19 |
| 239 | 830807.19 | 2241292.47 |
| 240 | 830627.41 | 2240933.71 |
| 241 | 830435.24 | 2240581.40 |
| 242 | 830230.91 | 2240236.09 |
| 243 | 830014.66 | 2239898.12 |
| 244 | 829786.69 | 2239567.84 |
| 245 | 829547.37 | 2239245.73 |
| 246 | 829296.98 | 2238932.22 |
| 247 | 829035.79 | 2238627.62 |
| 248 | 828764.10 | 2238332.30 |
| 249 | 828482.27 | 2238046.64 |
| 250 | 828190.72 | 2237771.08 |
| 251 | 827889.60 | 2237505.75 |
| 252 | 827579.43 | 2237251.08 |
| 253 | 827260.63 | 2237007.46 |
| 254 | 826933.49 | 2236775.10 |
| 255 | 826598.45 | 2236554.28 |
| 256 | 826255.90 | 2236345.32 |
| 257 | 825906.22 | 2236148.40 |

|     |           |            |
|-----|-----------|------------|
| 258 | 825549.93 | 2235963.82 |
| 259 | 825187.41 | 2235791.79 |
| 260 | 824819.13 | 2235632.54 |
| 261 | 824445.47 | 2235486.22 |
| 262 | 824066.98 | 2235353.03 |
| 263 | 823684.01 | 2235233.14 |
| 264 | 823297.10 | 2235126.67 |
| 265 | 822906.68 | 2235033.77 |
| 266 | 822513.33 | 2234954.55 |
| 267 | 822117.47 | 2234889.14 |
| 268 | 821719.50 | 2234837.55 |
| 269 | 821320.01 | 2234799.90 |
| 270 | 820919.42 | 2234776.20 |
| 271 | 820518.32 | 2234766.52 |
| 272 | 820117.05 | 2234770.84 |
| 273 | 819716.19 | 2234789.15 |
| 274 | 819316.17 | 2234821.45 |
| 275 | 818917.59 | 2234867.67 |
| 276 | 818520.86 | 2234927.80 |
| 277 | 818126.46 | 2235001.71 |
| 278 | 817734.90 | 2235089.36 |
| 279 | 817346.57 | 2235190.64 |
| 280 | 816962.07 | 2235305.38 |
| 281 | 816581.84 | 2235433.47 |
| 282 | 816206.17 | 2235574.81 |
| 283 | 815835.79 | 2235729.09 |
| 284 | 815471.05 | 2235896.23 |
| 285 | 815112.27 | 2236076.03 |
| 286 | 814760.00 | 2236268.23 |
| 287 | 814414.69 | 2236472.58 |
| 288 | 814076.73 | 2236688.87 |
| 289 | 813746.46 | 2236916.85 |
| 290 | 813424.42 | 2237156.17 |
| 291 | 813110.87 | 2237406.64 |
| 292 | 812806.28 | 2237667.86 |
| 293 | 812511.02 | 2237939.54 |
| 294 | 812225.37 | 2238221.40 |
| 295 | 811949.79 | 2238513.01 |
| 296 | 811684.50 | 2238814.12 |
| 297 | 811429.88 | 2239124.28 |
| 298 | 811186.28 | 2239443.11 |
| 299 | 810953.96 | 2239770.24 |
| 300 | 810733.19 | 2240105.30 |
| 301 | 810524.22 | 2240447.89 |
| 302 | 810327.37 | 2240797.51 |
| 303 | 810142.84 | 2241153.81 |
| 304 | 809970.81 | 2241516.41 |

|     |           |            |
|-----|-----------|------------|
| 305 | 809811.55 | 2241884.72 |
| 306 | 809665.29 | 2242258.31 |
| 307 | 809532.14 | 2242636.81 |
| 308 | 809412.28 | 2243019.74 |
| 309 | 809305.84 | 2243406.69 |
| 310 | 809212.97 | 2243797.05 |
| 311 | 809133.79 | 2244190.37 |
| 312 | 809068.39 | 2244586.26 |
| 313 | 809016.84 | 2244984.25 |
| 314 | 808979.19 | 2245383.74 |
| 315 | 808955.53 | 2245784.17 |
| 316 | 808945.88 | 2246185.31 |
| 317 | 808950.22 | 2246586.63 |
| 318 | 808968.54 | 2246987.51 |
| 319 | 809000.84 | 2247387.39 |
| 320 | 809047.08 | 2247785.88 |
| 321 | 809107.23 | 2248182.64 |
| 322 | 809181.17 | 2248577.04 |
| 323 | 809268.84 | 2248968.60 |
| 324 | 809370.08 | 2249356.84 |
| 325 | 809484.85 | 2249741.28 |
| 326 | 809612.97 | 2250121.62 |
| 327 | 809754.25 | 2250497.12 |
| 328 | 809908.56 | 2250867.48 |
| 329 | 810075.72 | 2251232.27 |
| 330 | 810255.49 | 2251591.00 |
| 331 | 810447.69 | 2251943.23 |
| 332 | 810652.00 | 2252288.48 |
| 333 | 810868.32 | 2252626.46 |
| 334 | 811096.26 | 2252956.68 |
| 335 | 811335.57 | 2253278.67 |
| 336 | 811586.02 | 2253592.22 |
| 337 | 811847.21 | 2253896.76 |
| 338 | 812118.91 | 2254192.05 |
| 339 | 812400.69 | 2254477.62 |
| 340 | 812692.29 | 2254753.19 |
| 341 | 812993.41 | 2255018.49 |
| 342 | 813303.50 | 2255273.06 |
| 343 | 813622.31 | 2255516.64 |
| 344 | 813949.45 | 2255748.98 |
| 345 | 814284.46 | 2255969.73 |
| 346 | 814627.01 | 2256178.68 |
| 347 | 814976.65 | 2256375.56 |
| 348 | 815332.92 | 2256560.10 |
| 349 | 815695.41 | 2256732.09 |
| 350 | 816063.70 | 2256891.33 |
| 351 | 816437.27 | 2257037.62 |

|                            |           |            |
|----------------------------|-----------|------------|
| 352                        | 816815.75 | 2257170.76 |
| 353                        | 817198.67 | 2257290.65 |
| 354                        | 817585.55 | 2257397.09 |
| 355                        | 817975.87 | 2257489.96 |
| 356                        | 818369.21 | 2257569.15 |
| 357                        | 818765.07 | 2257634.58 |
| 358                        | 819162.97 | 2257686.14 |
| 359                        | 819562.47 | 2257723.80 |
| 360                        | 819962.94 | 2257747.49 |
| 181                        | 820364.01 | 2257757.17 |
| Сектор 4.4.25              |           |            |
| Набс от 157,9 м до 162,3 м |           |            |
| 1                          | 832676.66 | 2243726.45 |
| 2                          | 832664.64 | 2244284.63 |
| 3                          | 832655.44 | 2244712.17 |
| 4                          | 832590.53 | 2246295.81 |
| 5                          | 832525.63 | 2248593.41 |
| 6                          | 831947.98 | 2250086.19 |
| 7                          | 831684.14 | 2250775.75 |
| 8                          | 831091.25 | 2252325.36 |
| 9                          | 830286.91 | 2253954.42 |
| 10                         | 830235.79 | 2254021.30 |
| 11                         | 829959.06 | 2254358.39 |
| 12                         | 829670.71 | 2254685.59 |
| 13                         | 829371.08 | 2255002.58 |
| 14                         | 829060.61 | 2255308.89 |
| 15                         | 828739.66 | 2255604.16 |
| 16                         | 828408.56 | 2255888.09 |
| 17                         | 828067.78 | 2256160.27 |
| 18                         | 827717.71 | 2256420.37 |
| 19                         | 827358.74 | 2256668.14 |
| 20                         | 826991.34 | 2256903.23 |
| 21                         | 826616.05 | 2257125.32 |
| 22                         | 826233.17 | 2257334.17 |
| 23                         | 825843.21 | 2257529.57 |
| 24                         | 825446.70 | 2257711.23 |
| 25                         | 825044.13 | 2257878.93 |
| 26                         | 824635.91 | 2258032.47 |
| 27                         | 824222.55 | 2258171.71 |
| 28                         | 823804.66 | 2258296.41 |
| 29                         | 823382.65 | 2258406.44 |
| 30                         | 822957.00 | 2258501.69 |
| 31                         | 822528.32 | 2258582.05 |
| 32                         | 822097.14 | 2258647.36 |
| 33                         | 821663.84 | 2258697.61 |
| 34                         | 821229.16 | 2258732.72 |
| 35                         | 820793.48 | 2258752.61 |

|    |           |            |
|----|-----------|------------|
| 36 | 820357.32 | 2258757.30 |
| 37 | 819921.34 | 2258746.77 |
| 38 | 819486.00 | 2258721.03 |
| 39 | 819051.76 | 2258680.09 |
| 40 | 818619.24 | 2258624.05 |
| 41 | 818188.94 | 2258552.92 |
| 42 | 817761.39 | 2258466.85 |
| 43 | 817337.10 | 2258365.89 |
| 44 | 816916.56 | 2258250.19 |
| 45 | 816500.34 | 2258119.87 |
| 46 | 816088.93 | 2257975.15 |
| 47 | 815682.84 | 2257816.13 |
| 48 | 815282.51 | 2257643.04 |
| 49 | 814888.48 | 2257456.07 |
| 50 | 814501.21 | 2257255.48 |
| 51 | 814121.16 | 2257041.47 |
| 52 | 813748.81 | 2256814.35 |
| 53 | 813384.64 | 2256574.39 |
| 54 | 813029.05 | 2256321.84 |
| 55 | 812682.49 | 2256057.06 |
| 56 | 812345.41 | 2255780.33 |
| 57 | 812018.13 | 2255491.98 |
| 58 | 811701.14 | 2255192.42 |
| 59 | 811394.84 | 2254881.99 |
| 60 | 811099.51 | 2254561.02 |
| 61 | 810815.59 | 2254229.97 |
| 62 | 810543.36 | 2253889.17 |
| 63 | 810283.21 | 2253539.14 |
| 64 | 810035.45 | 2253180.20 |
| 65 | 809800.32 | 2252812.83 |
| 66 | 809578.22 | 2252437.52 |
| 67 | 809369.30 | 2252054.64 |
| 68 | 809173.89 | 2251664.71 |
| 69 | 808992.19 | 2251268.19 |
| 70 | 808824.45 | 2250865.60 |
| 71 | 808670.88 | 2250457.41 |
| 72 | 808531.61 | 2250044.02 |
| 73 | 808406.86 | 2249626.11 |
| 74 | 808296.80 | 2249204.09 |
| 75 | 808201.51 | 2248778.48 |
| 76 | 808121.14 | 2248349.77 |
| 77 | 808055.76 | 2247918.51 |
| 78 | 808005.49 | 2247485.31 |
| 79 | 807970.38 | 2247050.61 |
| 80 | 807950.46 | 2246614.87 |
| 81 | 807945.75 | 2246178.69 |
| 82 | 807956.24 | 2245742.65 |

|     |           |            |
|-----|-----------|------------|
| 83  | 807981.96 | 2245307.31 |
| 84  | 808022.88 | 2244873.07 |
| 85  | 808078.92 | 2244440.48 |
| 86  | 808150.01 | 2244010.15 |
| 87  | 808236.08 | 2243582.59 |
| 88  | 808337.03 | 2243158.27 |
| 89  | 808452.73 | 2242737.68 |
| 90  | 808583.01 | 2242321.43 |
| 91  | 808727.75 | 2241910.00 |
| 92  | 808886.75 | 2241503.88 |
| 93  | 809059.86 | 2241103.53 |
| 94  | 809246.84 | 2240709.41 |
| 95  | 809447.43 | 2240322.11 |
| 96  | 809661.42 | 2239942.06 |
| 97  | 809888.55 | 2239569.68 |
| 98  | 810128.53 | 2239205.45 |
| 99  | 810381.08 | 2238849.86 |
| 100 | 810645.87 | 2238503.28 |
| 101 | 810922.65 | 2238166.14 |
| 102 | 811211.00 | 2237838.84 |
| 103 | 811510.58 | 2237521.85 |
| 104 | 811821.07 | 2237215.48 |
| 105 | 812142.03 | 2236920.15 |
| 106 | 812473.12 | 2236636.21 |
| 107 | 812813.93 | 2236363.96 |
| 108 | 813164.01 | 2236103.80 |
| 109 | 813522.99 | 2235856.00 |
| 110 | 813890.36 | 2235620.88 |
| 111 | 814265.73 | 2235398.74 |
| 112 | 814648.64 | 2235189.83 |
| 113 | 815038.62 | 2234994.39 |
| 114 | 815435.11 | 2234812.71 |
| 115 | 815837.73 | 2234644.99 |
| 116 | 816246.04 | 2234491.38 |
| 117 | 816659.38 | 2234352.13 |
| 118 | 817077.34 | 2234227.41 |
| 119 | 817499.43 | 2234117.33 |
| 120 | 817925.07 | 2234022.05 |
| 121 | 818353.79 | 2233941.70 |
| 122 | 818785.04 | 2233876.34 |
| 123 | 819218.31 | 2233826.10 |
| 124 | 819653.10 | 2233790.99 |
| 125 | 820088.84 | 2233771.08 |
| 126 | 820525.01 | 2233766.39 |
| 127 | 820961.02 | 2233776.92 |
| 128 | 821396.47 | 2233802.68 |
| 129 | 821830.72 | 2233843.60 |

|     |           |            |
|-----|-----------|------------|
| 130 | 822263.30 | 2233899.67 |
| 131 | 822693.62 | 2233970.78 |
| 132 | 823121.21 | 2234056.90 |
| 133 | 823545.58 | 2234157.88 |
| 134 | 823966.14 | 2234273.61 |
| 135 | 824382.42 | 2234403.93 |
| 136 | 824793.85 | 2234548.70 |
| 137 | 825200.01 | 2234707.75 |
| 138 | 825600.35 | 2234880.87 |
| 139 | 825994.41 | 2235067.87 |
| 140 | 826381.71 | 2235268.50 |
| 141 | 826761.79 | 2235482.54 |
| 142 | 827134.14 | 2235709.69 |
| 143 | 827498.35 | 2235949.72 |
| 144 | 827853.94 | 2236202.30 |
| 145 | 828200.50 | 2236467.13 |
| 146 | 828537.64 | 2236743.94 |
| 147 | 828864.93 | 2237032.33 |
| 148 | 829181.88 | 2237331.89 |
| 149 | 829488.22 | 2237642.41 |
| 150 | 829783.54 | 2237963.41 |
| 151 | 830067.47 | 2238294.52 |
| 152 | 830339.65 | 2238635.32 |
| 153 | 830599.79 | 2238985.44 |
| 154 | 830847.57 | 2239344.45 |
| 155 | 831082.65 | 2239711.83 |
| 156 | 831304.76 | 2240087.19 |
| 157 | 831513.64 | 2240470.13 |
| 158 | 831709.05 | 2240860.10 |
| 159 | 831890.68 | 2241256.59 |
| 160 | 832058.40 | 2241659.26 |
| 161 | 832211.97 | 2242067.53 |
| 162 | 832351.18 | 2242480.86 |
| 163 | 832475.87 | 2242898.81 |
| 164 | 832585.90 | 2243320.87 |
| 1   | 832676.66 | 2243726.45 |
| 165 | 820360.67 | 2258257.24 |
| 166 | 820779.38 | 2258252.73 |
| 167 | 821197.62 | 2258233.64 |
| 168 | 821614.90 | 2258199.93 |
| 169 | 822030.88 | 2258151.69 |
| 170 | 822444.79 | 2258089.00 |
| 171 | 822856.31 | 2258011.86 |
| 172 | 823264.95 | 2257920.41 |
| 173 | 823670.05 | 2257814.79 |
| 174 | 824071.21 | 2257695.08 |
| 175 | 824468.04 | 2257561.41 |

|     |           |            |
|-----|-----------|------------|
| 176 | 824859.93 | 2257414.01 |
| 177 | 825246.38 | 2257253.03 |
| 178 | 825627.01 | 2257078.64 |
| 179 | 826001.39 | 2256891.05 |
| 180 | 826368.94 | 2256690.56 |
| 181 | 826729.19 | 2256477.37 |
| 182 | 827081.89 | 2256251.69 |
| 183 | 827426.51 | 2256013.82 |
| 184 | 827762.56 | 2255764.14 |
| 185 | 828089.70 | 2255502.85 |
| 186 | 828407.55 | 2255230.29 |
| 187 | 828715.67 | 2254946.83 |
| 188 | 829013.71 | 2254652.78 |
| 189 | 829301.35 | 2254348.46 |
| 190 | 829578.15 | 2254034.36 |
| 191 | 829843.81 | 2253710.78 |
| 192 | 830098.08 | 2253378.06 |
| 193 | 830340.53 | 2253036.75 |
| 194 | 830570.91 | 2252687.18 |
| 195 | 830788.98 | 2252329.71 |
| 196 | 830994.46 | 2251964.87 |
| 197 | 831187.04 | 2251593.15 |
| 198 | 831366.54 | 2251214.89 |
| 199 | 831532.74 | 2250830.58 |
| 200 | 831685.45 | 2250440.67 |
| 201 | 831824.43 | 2250045.75 |
| 202 | 831949.54 | 2249646.18 |
| 203 | 832060.66 | 2249242.46 |
| 204 | 832157.60 | 2248835.17 |
| 205 | 832240.25 | 2248424.72 |
| 206 | 832308.55 | 2248011.59 |
| 207 | 832362.40 | 2247596.34 |
| 208 | 832401.71 | 2247179.53 |
| 209 | 832426.44 | 2246761.55 |
| 210 | 832436.59 | 2246342.98 |
| 211 | 832432.10 | 2245924.29 |
| 212 | 832413.02 | 2245506.00 |
| 213 | 832379.35 | 2245088.67 |
| 214 | 832331.12 | 2244672.72 |
| 215 | 832268.43 | 2244258.73 |
| 216 | 832191.31 | 2243847.20 |
| 217 | 832099.88 | 2243438.57 |
| 218 | 831994.24 | 2243033.39 |
| 219 | 831874.54 | 2242632.18 |
| 220 | 831740.91 | 2242235.40 |
| 221 | 831593.48 | 2241843.46 |
| 222 | 831432.47 | 2241456.89 |

|     |           |            |
|-----|-----------|------------|
| 223 | 831258.12 | 2241076.28 |
| 224 | 831070.53 | 2240701.92 |
| 225 | 830870.00 | 2240334.30 |
| 226 | 830656.78 | 2239973.96 |
| 227 | 830431.12 | 2239621.28 |
| 228 | 830193.24 | 2239276.64 |
| 229 | 829943.51 | 2238940.52 |
| 230 | 829682.22 | 2238613.37 |
| 231 | 829409.66 | 2238295.51 |
| 232 | 829126.16 | 2237987.36 |
| 233 | 828832.07 | 2237689.27 |
| 234 | 828527.83 | 2237401.70 |
| 235 | 828213.62 | 2237124.85 |
| 236 | 827889.97 | 2236859.11 |
| 237 | 827557.29 | 2236604.88 |
| 238 | 827215.92 | 2236362.41 |
| 239 | 826866.29 | 2236131.99 |
| 240 | 826508.84 | 2235913.93 |
| 241 | 826143.97 | 2235708.45 |
| 242 | 825772.17 | 2235515.84 |
| 243 | 825393.88 | 2235336.33 |
| 244 | 825009.57 | 2235170.14 |
| 245 | 824619.66 | 2235017.46 |
| 246 | 824224.70 | 2234878.48 |
| 247 | 823825.07 | 2234753.37 |
| 248 | 823421.34 | 2234642.27 |
| 249 | 823013.94 | 2234545.34 |
| 250 | 822603.48 | 2234462.66 |
| 251 | 822190.38 | 2234394.40 |
| 252 | 821775.11 | 2234340.57 |
| 253 | 821358.24 | 2234301.29 |
| 254 | 820940.22 | 2234276.56 |
| 255 | 820521.67 | 2234266.45 |
| 256 | 820102.94 | 2234270.96 |
| 257 | 819684.65 | 2234290.07 |
| 258 | 819267.24 | 2234323.78 |
| 259 | 818851.32 | 2234372.01 |
| 260 | 818437.32 | 2234434.75 |
| 261 | 818025.76 | 2234511.88 |
| 262 | 817617.17 | 2234603.35 |
| 263 | 817211.95 | 2234709.03 |
| 264 | 816810.73 | 2234828.75 |
| 265 | 816413.94 | 2234962.43 |
| 266 | 816021.95 | 2235109.90 |
| 267 | 815635.45 | 2235270.90 |
| 268 | 815254.84 | 2235445.31 |
| 269 | 814880.46 | 2235632.93 |

|     |           |            |
|-----|-----------|------------|
| 270 | 814512.86 | 2235833.49 |
| 271 | 814152.53 | 2236046.73 |
| 272 | 813799.86 | 2236272.43 |
| 273 | 813455.23 | 2236510.33 |
| 274 | 813119.17 | 2236760.07 |
| 275 | 812791.99 | 2237021.42 |
| 276 | 812474.16 | 2237294.00 |
| 277 | 812166.05 | 2237577.51 |
| 278 | 811867.97 | 2237871.63 |
| 279 | 811580.39 | 2238175.93 |
| 280 | 811303.57 | 2238490.13 |
| 281 | 811037.88 | 2238813.78 |
| 282 | 810783.68 | 2239146.49 |
| 283 | 810541.25 | 2239487.84 |
| 284 | 810310.87 | 2239837.49 |
| 285 | 810092.82 | 2240194.97 |
| 286 | 809887.40 | 2240559.81 |
| 287 | 809694.84 | 2240931.61 |
| 288 | 809515.33 | 2241309.97 |
| 289 | 809349.15 | 2241694.30 |
| 290 | 809196.52 | 2242084.15 |
| 291 | 809057.57 | 2242479.12 |
| 292 | 808932.51 | 2242878.71 |
| 293 | 808821.43 | 2243282.48 |
| 294 | 808724.52 | 2243689.82 |
| 295 | 808641.90 | 2244100.26 |
| 296 | 808573.66 | 2244513.37 |
| 297 | 808519.86 | 2244928.66 |
| 298 | 808480.57 | 2245345.53 |
| 299 | 808455.89 | 2245763.41 |
| 300 | 808445.81 | 2246182.00 |
| 301 | 808450.34 | 2246600.75 |
| 302 | 808469.46 | 2247019.06 |
| 303 | 808503.16 | 2247436.35 |
| 304 | 808551.42 | 2247852.20 |
| 305 | 808614.19 | 2248266.21 |
| 306 | 808691.34 | 2248677.76 |
| 307 | 808782.82 | 2249086.34 |
| 308 | 808888.47 | 2249491.47 |
| 309 | 809008.23 | 2249892.65 |
| 310 | 809141.93 | 2250289.52 |
| 311 | 809289.35 | 2250681.36 |
| 312 | 809450.37 | 2251067.83 |
| 313 | 809624.81 | 2251448.49 |
| 314 | 809812.40 | 2251822.82 |
| 315 | 810012.95 | 2252190.37 |
| 316 | 810226.16 | 2252550.66 |

|                            |           |            |
|----------------------------|-----------|------------|
| 317                        | 810451.89 | 2252903.33 |
| 318                        | 810689.74 | 2253247.91 |
| 319                        | 810939.46 | 2253583.92 |
| 320                        | 811200.80 | 2253911.09 |
| 321                        | 811473.36 | 2254228.89 |
| 322                        | 811756.88 | 2254537.02 |
| 323                        | 812050.92 | 2254835.02 |
| 324                        | 812355.21 | 2255122.58 |
| 325                        | 812669.41 | 2255399.41 |
| 326                        | 812993.00 | 2255665.06 |
| 327                        | 813325.68 | 2255919.24 |
| 328                        | 813667.05 | 2256161.69 |
| 329                        | 814016.63 | 2256392.04 |
| 330                        | 814374.09 | 2256610.07 |
| 331                        | 814738.93 | 2256815.52 |
| 332                        | 815110.70 | 2257008.08 |
| 333                        | 815488.96 | 2257187.56 |
| 334                        | 815873.27 | 2257353.73 |
| 335                        | 816263.10 | 2257506.39 |
| 336                        | 816658.04 | 2257645.32 |
| 337                        | 817057.62 | 2257770.42 |
| 338                        | 817461.33 | 2257881.49 |
| 339                        | 817868.63 | 2257978.41 |
| 340                        | 818279.07 | 2258061.03 |
| 341                        | 818692.15 | 2258129.32 |
| 342                        | 819107.36 | 2258183.12 |
| 343                        | 819524.23 | 2258222.41 |
| 344                        | 819942.14 | 2258247.13 |
| 165                        | 820360.67 | 2258257.24 |
| Сектор 4.4.26              |           |            |
| Набс от 162,3 м до 166,7 м |           |            |
| 1                          | 832711.38 | 2241983.86 |
| 2                          | 832713.84 | 2241999.19 |
| 3                          | 832676.66 | 2243726.45 |
| 4                          | 832585.90 | 2243320.87 |
| 5                          | 832475.87 | 2242898.81 |
| 6                          | 832351.18 | 2242480.86 |
| 7                          | 832211.97 | 2242067.53 |
| 8                          | 832058.40 | 2241659.26 |
| 9                          | 831890.68 | 2241256.59 |
| 10                         | 831709.05 | 2240860.10 |
| 11                         | 831513.64 | 2240470.13 |
| 12                         | 831304.76 | 2240087.19 |
| 13                         | 831082.65 | 2239711.83 |
| 14                         | 830847.57 | 2239344.45 |
| 15                         | 830599.79 | 2238985.44 |
| 16                         | 830339.65 | 2238635.32 |



|    |           |            |
|----|-----------|------------|
| 17 | 830067.47 | 2238294.52 |
| 18 | 829783.54 | 2237963.41 |
| 19 | 829488.22 | 2237642.41 |
| 20 | 829181.88 | 2237331.89 |
| 21 | 828864.93 | 2237032.33 |
| 22 | 828537.64 | 2236743.94 |
| 23 | 828200.50 | 2236467.13 |
| 24 | 827853.94 | 2236202.30 |
| 25 | 827498.35 | 2235949.72 |
| 26 | 827134.14 | 2235709.69 |
| 27 | 826761.79 | 2235482.54 |
| 28 | 826381.71 | 2235268.50 |
| 29 | 825994.41 | 2235067.87 |
| 30 | 825600.35 | 2234880.87 |
| 31 | 825200.01 | 2234707.75 |
| 32 | 824793.85 | 2234548.70 |
| 33 | 824382.42 | 2234403.93 |
| 34 | 823966.14 | 2234273.61 |
| 35 | 823545.58 | 2234157.88 |
| 36 | 823121.21 | 2234056.90 |
| 37 | 822693.62 | 2233970.78 |
| 38 | 822263.30 | 2233899.67 |
| 39 | 821830.72 | 2233843.60 |
| 40 | 821396.47 | 2233802.68 |
| 41 | 820961.02 | 2233776.92 |
| 42 | 820525.01 | 2233766.39 |
| 43 | 820088.84 | 2233771.08 |
| 44 | 819653.10 | 2233790.99 |
| 45 | 819218.31 | 2233826.10 |
| 46 | 818785.04 | 2233876.34 |
| 47 | 818353.79 | 2233941.70 |
| 48 | 817925.07 | 2234022.05 |
| 49 | 817499.43 | 2234117.33 |
| 50 | 817077.34 | 2234227.41 |
| 51 | 816659.38 | 2234352.13 |
| 52 | 816246.04 | 2234491.38 |
| 53 | 815837.73 | 2234644.99 |
| 54 | 815435.11 | 2234812.71 |
| 55 | 815038.62 | 2234994.39 |
| 56 | 814648.64 | 2235189.83 |
| 57 | 814265.73 | 2235398.74 |
| 58 | 813890.36 | 2235620.88 |
| 59 | 813522.99 | 2235856.00 |
| 60 | 813164.01 | 2236103.80 |
| 61 | 812813.93 | 2236363.96 |
| 62 | 812473.12 | 2236636.21 |
| 63 | 812142.03 | 2236920.15 |

|     |           |            |
|-----|-----------|------------|
| 64  | 811821.07 | 2237215.48 |
| 65  | 811510.58 | 2237521.85 |
| 66  | 811211.00 | 2237838.84 |
| 67  | 810922.65 | 2238166.14 |
| 68  | 810645.87 | 2238503.28 |
| 69  | 810381.08 | 2238849.86 |
| 70  | 810128.53 | 2239205.45 |
| 71  | 809888.55 | 2239569.68 |
| 72  | 809661.42 | 2239942.06 |
| 73  | 809447.43 | 2240322.11 |
| 74  | 809246.84 | 2240709.41 |
| 75  | 809059.86 | 2241103.53 |
| 76  | 808886.75 | 2241503.88 |
| 77  | 808727.75 | 2241910.00 |
| 78  | 808583.01 | 2242321.43 |
| 79  | 808452.73 | 2242737.68 |
| 80  | 808337.03 | 2243158.27 |
| 81  | 808236.08 | 2243582.59 |
| 82  | 808150.01 | 2244010.15 |
| 83  | 808078.92 | 2244440.48 |
| 84  | 808022.88 | 2244873.07 |
| 85  | 807981.96 | 2245307.31 |
| 86  | 807956.24 | 2245742.65 |
| 87  | 807945.75 | 2246178.69 |
| 88  | 807950.46 | 2246614.87 |
| 89  | 807970.38 | 2247050.61 |
| 90  | 808005.49 | 2247485.31 |
| 91  | 808055.76 | 2247918.51 |
| 92  | 808121.14 | 2248349.77 |
| 93  | 808201.51 | 2248778.48 |
| 94  | 808296.80 | 2249204.09 |
| 95  | 808406.86 | 2249626.11 |
| 96  | 808531.61 | 2250044.02 |
| 97  | 808670.88 | 2250457.41 |
| 98  | 808824.45 | 2250865.60 |
| 99  | 808992.19 | 2251268.19 |
| 100 | 809173.89 | 2251664.71 |
| 101 | 809369.30 | 2252054.64 |
| 102 | 809578.22 | 2252437.52 |
| 103 | 809800.32 | 2252812.83 |
| 104 | 810035.45 | 2253180.20 |
| 105 | 810283.21 | 2253539.14 |
| 106 | 810543.36 | 2253889.17 |
| 107 | 810815.59 | 2254229.97 |
| 108 | 811099.51 | 2254561.02 |
| 109 | 811394.84 | 2254881.99 |
| 110 | 811701.14 | 2255192.42 |

|     |           |            |
|-----|-----------|------------|
| 111 | 812018.13 | 2255491.98 |
| 112 | 812345.41 | 2255780.33 |
| 113 | 812682.49 | 2256057.06 |
| 114 | 813029.05 | 2256321.84 |
| 115 | 813384.64 | 2256574.39 |
| 116 | 813748.81 | 2256814.35 |
| 117 | 814121.16 | 2257041.47 |
| 118 | 814501.21 | 2257255.48 |
| 119 | 814888.48 | 2257456.07 |
| 120 | 815282.51 | 2257643.04 |
| 121 | 815682.84 | 2257816.13 |
| 122 | 816088.93 | 2257975.15 |
| 123 | 816500.34 | 2258119.87 |
| 124 | 816916.56 | 2258250.19 |
| 125 | 817337.10 | 2258365.89 |
| 126 | 817761.39 | 2258466.85 |
| 127 | 818188.94 | 2258552.92 |
| 128 | 818619.24 | 2258624.05 |
| 129 | 819051.76 | 2258680.09 |
| 130 | 819486.00 | 2258721.03 |
| 131 | 819921.34 | 2258746.77 |
| 132 | 820357.32 | 2258757.30 |
| 133 | 820793.48 | 2258752.61 |
| 134 | 821229.16 | 2258732.72 |
| 135 | 821663.84 | 2258697.61 |
| 136 | 822097.14 | 2258647.36 |
| 137 | 822528.32 | 2258582.05 |
| 138 | 822957.00 | 2258501.69 |
| 139 | 823382.65 | 2258406.44 |
| 140 | 823804.66 | 2258296.41 |
| 141 | 824222.55 | 2258171.71 |
| 142 | 824635.91 | 2258032.47 |
| 143 | 825044.13 | 2257878.93 |
| 144 | 825446.70 | 2257711.23 |
| 145 | 825843.21 | 2257529.57 |
| 146 | 826233.17 | 2257334.17 |
| 147 | 826616.05 | 2257125.32 |
| 148 | 826991.34 | 2256903.23 |
| 149 | 827358.74 | 2256668.14 |
| 150 | 827717.71 | 2256420.37 |
| 151 | 828067.78 | 2256160.27 |
| 152 | 828408.56 | 2255888.09 |
| 153 | 828739.66 | 2255604.16 |
| 154 | 829060.61 | 2255308.89 |
| 155 | 829371.08 | 2255002.58 |
| 156 | 829670.71 | 2254685.59 |
| 157 | 829959.06 | 2254358.39 |

|     |           |            |
|-----|-----------|------------|
| 158 | 830235.79 | 2254021.30 |
| 159 | 830286.91 | 2253954.42 |
| 160 | 829471.48 | 2255605.92 |
| 161 | 829405.56 | 2255670.95 |
| 162 | 829071.76 | 2255978.04 |
| 163 | 828727.41 | 2256273.32 |
| 164 | 828372.99 | 2256556.41 |
| 165 | 828008.91 | 2256826.91 |
| 166 | 827635.58 | 2257084.60 |
| 167 | 827253.48 | 2257329.09 |
| 168 | 826863.16 | 2257560.07 |
| 169 | 826464.96 | 2257777.28 |
| 170 | 826059.40 | 2257980.50 |
| 171 | 825647.03 | 2258169.43 |
| 172 | 825228.33 | 2258343.84 |
| 173 | 824803.77 | 2258503.53 |
| 174 | 824373.88 | 2258648.33 |
| 175 | 823939.26 | 2258778.03 |
| 176 | 823500.36 | 2258892.46 |
| 177 | 823057.68 | 2258991.53 |
| 178 | 822611.84 | 2259075.10 |
| 179 | 822163.40 | 2259143.02 |
| 180 | 821712.79 | 2259195.28 |
| 181 | 821260.69 | 2259231.80 |
| 182 | 820807.57 | 2259252.48 |
| 183 | 820353.98 | 2259257.37 |
| 184 | 819900.54 | 2259246.42 |
| 185 | 819447.76 | 2259219.64 |
| 186 | 818996.15 | 2259177.07 |
| 187 | 818546.32 | 2259118.78 |
| 188 | 818098.80 | 2259044.80 |
| 189 | 817654.14 | 2258955.29 |
| 190 | 817212.88 | 2258850.29 |
| 191 | 816775.51 | 2258729.96 |
| 192 | 816342.63 | 2258594.43 |
| 193 | 815914.75 | 2258443.92 |
| 194 | 815492.40 | 2258278.52 |
| 195 | 815076.06 | 2258098.51 |
| 196 | 814666.26 | 2257904.06 |
| 197 | 814263.49 | 2257695.44 |
| 198 | 813868.24 | 2257472.87 |
| 199 | 813480.99 | 2257236.67 |
| 200 | 813102.24 | 2256987.10 |
| 201 | 812732.42 | 2256724.44 |
| 202 | 812371.99 | 2256449.06 |
| 203 | 812021.42 | 2256161.26 |
| 204 | 811681.04 | 2255861.37 |

|     |           |            |
|-----|-----------|------------|
| 205 | 811351.37 | 2255549.82 |
| 206 | 811032.81 | 2255226.97 |
| 207 | 810725.65 | 2254893.15 |
| 208 | 810430.37 | 2254548.85 |
| 209 | 810147.25 | 2254194.42 |
| 210 | 809876.69 | 2253830.38 |
| 211 | 809619.02 | 2253457.07 |
| 212 | 809374.47 | 2253075.00 |
| 213 | 809143.48 | 2252684.66 |
| 214 | 808926.21 | 2252286.47 |
| 215 | 808722.98 | 2251880.93 |
| 216 | 808534.00 | 2251468.55 |
| 217 | 808359.55 | 2251049.84 |
| 218 | 808199.83 | 2250625.31 |
| 219 | 808055.00 | 2250195.39 |
| 220 | 807925.25 | 2249760.75 |
| 221 | 807810.79 | 2249321.83 |
| 222 | 807711.68 | 2248879.19 |
| 223 | 807628.10 | 2248433.33 |
| 224 | 807560.10 | 2247984.82 |
| 225 | 807507.81 | 2247534.27 |
| 226 | 807471.30 | 2247082.16 |
| 227 | 807450.59 | 2246628.99 |
| 228 | 807445.68 | 2246175.37 |
| 229 | 807456.60 | 2245721.88 |
| 230 | 807483.34 | 2245269.10 |
| 231 | 807525.91 | 2244817.48 |
| 232 | 807584.19 | 2244367.60 |
| 233 | 807658.12 | 2243920.04 |
| 234 | 807747.63 | 2243475.36 |
| 235 | 807852.62 | 2243034.06 |
| 236 | 807972.95 | 2242596.66 |
| 237 | 808108.44 | 2242163.75 |
| 238 | 808258.98 | 2241735.84 |
| 239 | 808424.34 | 2241313.46 |
| 240 | 808604.38 | 2240897.08 |
| 241 | 808798.84 | 2240487.21 |
| 242 | 809007.46 | 2240084.40 |
| 243 | 809230.01 | 2239689.14 |
| 244 | 809466.24 | 2239301.86 |
| 245 | 809715.82 | 2238923.06 |
| 246 | 809978.47 | 2238553.24 |
| 247 | 810253.87 | 2238192.78 |
| 248 | 810541.72 | 2237842.15 |
| 249 | 810841.60 | 2237501.76 |
| 250 | 811153.18 | 2237172.08 |
| 251 | 811476.10 | 2236853.44 |

|     |           |            |
|-----|-----------|------------|
| 252 | 811809.90 | 2236546.29 |
| 253 | 812154.24 | 2236250.99 |
| 254 | 812508.68 | 2235967.85 |
| 255 | 812872.78 | 2235697.28 |
| 256 | 813246.13 | 2235439.56 |
| 257 | 813628.20 | 2235195.04 |
| 258 | 814018.59 | 2234964.00 |
| 259 | 814416.83 | 2234746.73 |
| 260 | 814822.40 | 2234543.48 |
| 261 | 815234.78 | 2234354.51 |
| 262 | 815653.51 | 2234180.09 |
| 263 | 816078.15 | 2234020.33 |
| 264 | 816508.04 | 2233875.50 |
| 265 | 816942.72 | 2233745.80 |
| 266 | 817381.69 | 2233631.31 |
| 267 | 817824.37 | 2233532.21 |
| 268 | 818270.25 | 2233448.65 |
| 269 | 818718.77 | 2233380.68 |
| 270 | 819169.37 | 2233328.43 |
| 271 | 819621.56 | 2233291.91 |
| 272 | 820074.73 | 2233271.21 |
| 273 | 820528.36 | 2233266.32 |
| 274 | 820981.83 | 2233277.27 |
| 275 | 821434.70 | 2233304.06 |
| 276 | 821886.33 | 2233346.62 |
| 277 | 822336.21 | 2233404.94 |
| 278 | 822783.77 | 2233478.89 |
| 279 | 823228.47 | 2233568.47 |
| 280 | 823669.81 | 2233673.48 |
| 281 | 824107.20 | 2233793.84 |
| 282 | 824540.14 | 2233929.37 |
| 283 | 824968.05 | 2234079.95 |
| 284 | 825390.45 | 2234245.35 |
| 285 | 825806.82 | 2234425.40 |
| 286 | 826216.66 | 2234619.89 |
| 287 | 826619.45 | 2234828.55 |
| 288 | 827014.73 | 2235051.16 |
| 289 | 827401.99 | 2235287.40 |
| 290 | 827780.78 | 2235537.04 |
| 291 | 828150.60 | 2235799.72 |
| 292 | 828511.04 | 2236075.16 |
| 293 | 828861.65 | 2236363.04 |
| 294 | 829202.04 | 2236662.95 |
| 295 | 829531.68 | 2236974.52 |
| 296 | 829850.28 | 2237297.47 |
| 297 | 830157.41 | 2237631.30 |
| 298 | 830452.71 | 2237975.67 |

|                            |           |            |
|----------------------------|-----------|------------|
| 299                        | 830735.79 | 2238330.11 |
| 300                        | 831006.33 | 2238694.25 |
| 301                        | 831264.03 | 2239067.61 |
| 302                        | 831508.51 | 2239449.69 |
| 303                        | 831739.52 | 2239840.09 |
| 304                        | 831956.76 | 2240238.35 |
| 305                        | 832159.99 | 2240643.91 |
| 306                        | 832348.89 | 2241056.29 |
| 307                        | 832523.31 | 2241475.07 |
| 308                        | 832683.03 | 2241899.67 |
| 1                          | 832711.38 | 2241983.86 |
| Сектор 4.4.27              |           |            |
| Набс от 166,7 м до 171,1 м |           |            |
| 1                          | 832425.25 | 2240057.20 |
| 2                          | 832464.15 | 2240343.44 |
| 3                          | 832551.58 | 2240986.70 |
| 4                          | 832711.38 | 2241983.86 |
| 5                          | 832683.03 | 2241899.67 |
| 6                          | 832523.31 | 2241475.07 |
| 7                          | 832348.89 | 2241056.29 |
| 8                          | 832159.99 | 2240643.91 |
| 9                          | 831956.76 | 2240238.35 |
| 10                         | 831739.52 | 2239840.09 |
| 11                         | 831508.51 | 2239449.69 |
| 12                         | 831264.03 | 2239067.61 |
| 13                         | 831006.33 | 2238694.25 |
| 14                         | 830735.79 | 2238330.11 |
| 15                         | 830452.71 | 2237975.67 |
| 16                         | 830157.41 | 2237631.30 |
| 17                         | 829850.28 | 2237297.47 |
| 18                         | 829531.68 | 2236974.52 |
| 19                         | 829202.04 | 2236662.95 |
| 20                         | 828861.65 | 2236363.04 |
| 21                         | 828511.04 | 2236075.16 |
| 22                         | 828150.60 | 2235799.72 |
| 23                         | 827780.78 | 2235537.04 |
| 24                         | 827401.99 | 2235287.40 |
| 25                         | 827014.73 | 2235051.16 |
| 26                         | 826619.45 | 2234828.55 |
| 27                         | 826216.66 | 2234619.89 |
| 28                         | 825806.82 | 2234425.40 |
| 29                         | 825390.45 | 2234245.35 |
| 30                         | 824968.05 | 2234079.95 |
| 31                         | 824540.14 | 2233929.37 |
| 32                         | 824107.20 | 2233793.84 |
| 33                         | 823669.81 | 2233673.48 |
| 34                         | 823228.47 | 2233568.47 |

|    |           |            |
|----|-----------|------------|
| 35 | 822783.77 | 2233478.89 |
| 36 | 822336.21 | 2233404.94 |
| 37 | 821886.33 | 2233346.62 |
| 38 | 821434.70 | 2233304.06 |
| 39 | 820981.83 | 2233277.27 |
| 40 | 820528.36 | 2233266.32 |
| 41 | 820074.73 | 2233271.21 |
| 42 | 819621.56 | 2233291.91 |
| 43 | 819169.37 | 2233328.43 |
| 44 | 818718.77 | 2233380.68 |
| 45 | 818270.25 | 2233448.65 |
| 46 | 817824.37 | 2233532.21 |
| 47 | 817381.69 | 2233631.31 |
| 48 | 816942.72 | 2233745.80 |
| 49 | 816508.04 | 2233875.50 |
| 50 | 816078.15 | 2234020.33 |
| 51 | 815653.51 | 2234180.09 |
| 52 | 815234.78 | 2234354.51 |
| 53 | 814822.40 | 2234543.48 |
| 54 | 814416.83 | 2234746.73 |
| 55 | 814018.59 | 2234964.00 |
| 56 | 813628.20 | 2235195.04 |
| 57 | 813246.13 | 2235439.56 |
| 58 | 812872.78 | 2235697.28 |
| 59 | 812508.68 | 2235967.85 |
| 60 | 812154.24 | 2236250.99 |
| 61 | 811809.90 | 2236546.29 |
| 62 | 811476.10 | 2236853.44 |
| 63 | 811153.18 | 2237172.08 |
| 64 | 810841.60 | 2237501.76 |
| 65 | 810541.72 | 2237842.15 |
| 66 | 810253.87 | 2238192.78 |
| 67 | 809978.47 | 2238553.24 |
| 68 | 809715.82 | 2238923.06 |
| 69 | 809466.24 | 2239301.86 |
| 70 | 809230.01 | 2239689.14 |
| 71 | 809007.46 | 2240084.40 |
| 72 | 808798.84 | 2240487.21 |
| 73 | 808604.38 | 2240897.08 |
| 74 | 808424.34 | 2241313.46 |
| 75 | 808258.98 | 2241735.84 |
| 76 | 808108.44 | 2242163.75 |
| 77 | 807972.95 | 2242596.66 |
| 78 | 807852.62 | 2243034.06 |
| 79 | 807747.63 | 2243475.36 |
| 80 | 807658.12 | 2243920.04 |
| 81 | 807584.19 | 2244367.60 |

|     |           |            |
|-----|-----------|------------|
| 82  | 807525.91 | 2244817.48 |
| 83  | 807483.34 | 2245269.10 |
| 84  | 807456.60 | 2245721.88 |
| 85  | 807445.68 | 2246175.37 |
| 86  | 807450.59 | 2246628.99 |
| 87  | 807471.30 | 2247082.16 |
| 88  | 807507.81 | 2247534.27 |
| 89  | 807560.10 | 2247984.82 |
| 90  | 807628.10 | 2248433.33 |
| 91  | 807711.68 | 2248879.19 |
| 92  | 807810.79 | 2249321.83 |
| 93  | 807925.25 | 2249760.75 |
| 94  | 808055.00 | 2250195.39 |
| 95  | 808199.83 | 2250625.31 |
| 96  | 808359.55 | 2251049.84 |
| 97  | 808534.00 | 2251468.55 |
| 98  | 808722.98 | 2251880.93 |
| 99  | 808926.21 | 2252286.47 |
| 100 | 809143.48 | 2252684.66 |
| 101 | 809374.47 | 2253075.00 |
| 102 | 809619.02 | 2253457.07 |
| 103 | 809876.69 | 2253830.38 |
| 104 | 810147.25 | 2254194.42 |
| 105 | 810430.37 | 2254548.85 |
| 106 | 810725.65 | 2254893.15 |
| 107 | 811032.81 | 2255226.97 |
| 108 | 811351.37 | 2255549.82 |
| 109 | 811681.04 | 2255861.37 |
| 110 | 812021.42 | 2256161.26 |
| 111 | 812371.99 | 2256449.06 |
| 112 | 812732.42 | 2256724.44 |
| 113 | 813102.24 | 2256987.10 |
| 114 | 813480.99 | 2257236.67 |
| 115 | 813868.24 | 2257472.87 |
| 116 | 814263.49 | 2257695.44 |
| 117 | 814666.26 | 2257904.06 |
| 118 | 815076.06 | 2258098.51 |
| 119 | 815492.40 | 2258278.52 |
| 120 | 815914.75 | 2258443.92 |
| 121 | 816342.63 | 2258594.43 |
| 122 | 816775.51 | 2258729.96 |
| 123 | 817212.88 | 2258850.29 |
| 124 | 817654.14 | 2258955.29 |
| 125 | 818098.80 | 2259044.80 |
| 126 | 818546.32 | 2259118.78 |
| 127 | 818996.15 | 2259177.07 |
| 128 | 819447.76 | 2259219.64 |

|     |           |            |
|-----|-----------|------------|
| 129 | 819900.54 | 2259246.42 |
| 130 | 820353.98 | 2259257.37 |
| 131 | 820807.57 | 2259252.48 |
| 132 | 821260.69 | 2259231.80 |
| 133 | 821712.79 | 2259195.28 |
| 134 | 822163.40 | 2259143.02 |
| 135 | 822611.84 | 2259075.10 |
| 136 | 823057.68 | 2258991.53 |
| 137 | 823500.36 | 2258892.46 |
| 138 | 823939.26 | 2258778.03 |
| 139 | 824373.88 | 2258648.33 |
| 140 | 824803.77 | 2258503.53 |
| 141 | 825228.33 | 2258343.84 |
| 142 | 825647.03 | 2258169.43 |
| 143 | 826059.40 | 2257980.50 |
| 144 | 826464.96 | 2257777.28 |
| 145 | 826863.16 | 2257560.07 |
| 146 | 827253.48 | 2257329.09 |
| 147 | 827635.58 | 2257084.60 |
| 148 | 828008.91 | 2256826.91 |
| 149 | 828372.99 | 2256556.41 |
| 150 | 828727.41 | 2256273.32 |
| 151 | 829071.76 | 2255978.04 |
| 152 | 829405.56 | 2255670.95 |
| 153 | 829471.48 | 2255605.92 |
| 154 | 828890.18 | 2256783.23 |
| 155 | 828678.20 | 2256952.54 |
| 156 | 828300.11 | 2257233.46 |
| 157 | 827912.42 | 2257501.05 |
| 158 | 827515.63 | 2257754.95 |
| 159 | 827110.27 | 2257994.83 |
| 160 | 826696.74 | 2258220.40 |
| 161 | 826275.59 | 2258431.43 |
| 162 | 825847.35 | 2258627.63 |
| 163 | 825412.53 | 2258808.76 |
| 164 | 824971.64 | 2258974.59 |
| 165 | 824525.22 | 2259124.96 |
| 166 | 824073.86 | 2259259.65 |
| 167 | 823618.06 | 2259378.49 |
| 168 | 823158.37 | 2259481.36 |
| 169 | 822695.37 | 2259568.15 |
| 170 | 822229.66 | 2259638.69 |
| 171 | 821761.73 | 2259692.96 |
| 172 | 821292.23 | 2259730.88 |
| 173 | 820821.67 | 2259752.36 |
| 174 | 820350.63 | 2259757.43 |
| 175 | 819879.74 | 2259746.06 |

|     |           |            |
|-----|-----------|------------|
| 176 | 819409.53 | 2259718.25 |
| 177 | 818940.55 | 2259674.04 |
| 178 | 818473.40 | 2259613.51 |
| 179 | 818008.66 | 2259536.69 |
| 180 | 817546.90 | 2259443.73 |
| 181 | 817088.65 | 2259334.69 |
| 182 | 816634.45 | 2259209.73 |
| 183 | 816184.93 | 2259068.99 |
| 184 | 815740.58 | 2258912.68 |
| 185 | 815301.97 | 2258740.92 |
| 186 | 814869.61 | 2258553.98 |
| 187 | 814444.04 | 2258352.05 |
| 188 | 814025.77 | 2258135.40 |
| 189 | 813615.31 | 2257904.27 |
| 190 | 813213.17 | 2257658.98 |
| 191 | 812819.84 | 2257399.80 |
| 192 | 812435.79 | 2257127.04 |
| 193 | 812061.49 | 2256841.06 |
| 194 | 811697.42 | 2256542.18 |
| 195 | 811343.96 | 2256230.76 |
| 196 | 811001.60 | 2255907.22 |
| 197 | 810670.77 | 2255571.94 |
| 198 | 810351.80 | 2255225.28 |
| 199 | 810045.15 | 2254867.73 |
| 200 | 809751.15 | 2254499.67 |
| 201 | 809470.17 | 2254121.61 |
| 202 | 809202.58 | 2253733.94 |
| 203 | 808948.63 | 2253337.17 |
| 204 | 808708.74 | 2252931.80 |
| 205 | 808483.11 | 2252518.29 |
| 206 | 808272.06 | 2252097.15 |
| 207 | 808075.82 | 2251668.91 |
| 208 | 807894.65 | 2251234.08 |
| 209 | 807728.78 | 2250793.21 |
| 210 | 807578.38 | 2250346.76 |
| 211 | 807443.64 | 2249895.39 |
| 212 | 807324.77 | 2249439.58 |
| 213 | 807221.85 | 2248979.91 |
| 214 | 807135.05 | 2248516.89 |
| 215 | 807064.44 | 2248051.13 |
| 216 | 807010.14 | 2247583.23 |
| 217 | 806972.22 | 2247113.71 |
| 218 | 806950.71 | 2246643.11 |
| 219 | 806945.62 | 2246172.06 |
| 220 | 806956.95 | 2245701.12 |
| 221 | 806984.73 | 2245230.89 |
| 222 | 807028.93 | 2244761.89 |

|     |           |            |
|-----|-----------|------------|
| 223 | 807089.45 | 2244294.71 |
| 224 | 807166.23 | 2243829.93 |
| 225 | 807259.19 | 2243368.13 |
| 226 | 807368.22 | 2242909.85 |
| 227 | 807493.17 | 2242455.63 |
| 228 | 807633.88 | 2242006.06 |
| 229 | 807790.21 | 2241561.68 |
| 230 | 807961.94 | 2241123.04 |
| 231 | 808148.91 | 2240690.64 |
| 232 | 808350.84 | 2240265.01 |
| 233 | 808567.49 | 2239846.70 |
| 234 | 808798.61 | 2239436.22 |
| 235 | 809043.92 | 2239034.05 |
| 236 | 809303.11 | 2238640.67 |
| 237 | 809575.87 | 2238256.61 |
| 238 | 809861.87 | 2237882.28 |
| 239 | 810160.79 | 2237518.16 |
| 240 | 810472.21 | 2237164.68 |
| 241 | 810795.78 | 2236822.30 |
| 242 | 811131.12 | 2236491.41 |
| 243 | 811477.77 | 2236172.44 |
| 244 | 811835.36 | 2235865.77 |
| 245 | 812203.44 | 2235571.74 |
| 246 | 812581.55 | 2235290.75 |
| 247 | 812969.26 | 2235023.12 |
| 248 | 813366.03 | 2234769.19 |
| 249 | 813771.46 | 2234529.26 |
| 250 | 814185.01 | 2234303.63 |
| 251 | 814606.18 | 2234092.56 |
| 252 | 815034.44 | 2233896.32 |
| 253 | 815469.29 | 2233715.18 |
| 254 | 815910.25 | 2233549.28 |
| 255 | 816356.69 | 2233398.88 |
| 256 | 816808.10 | 2233264.18 |
| 257 | 817263.95 | 2233145.29 |
| 258 | 817723.68 | 2233042.38 |
| 259 | 818186.71 | 2232955.60 |
| 260 | 818652.49 | 2232885.01 |
| 261 | 819120.44 | 2232830.75 |
| 262 | 819590.02 | 2232792.83 |
| 263 | 820060.63 | 2232771.33 |
| 264 | 820531.70 | 2232766.26 |
| 265 | 821002.63 | 2232777.63 |
| 266 | 821472.93 | 2232805.45 |
| 267 | 821941.94 | 2232849.65 |
| 268 | 822409.13 | 2232910.21 |
| 269 | 822873.92 | 2232987.01 |

|                            |           |            |
|----------------------------|-----------|------------|
| 270                        | 823335.74 | 2233080.03 |
| 271                        | 823794.05 | 2233189.08 |
| 272                        | 824248.26 | 2233314.07 |
| 273                        | 824697.86 | 2233454.82 |
| 274                        | 825142.24 | 2233611.19 |
| 275                        | 825580.89 | 2233782.96 |
| 276                        | 826013.29 | 2233969.94 |
| 277                        | 826438.90 | 2234171.91 |
| 278                        | 826857.19 | 2234388.60 |
| 279                        | 827267.68 | 2234619.77 |
| 280                        | 827669.84 | 2234865.10 |
| 281                        | 828063.21 | 2235124.35 |
| 282                        | 828447.26 | 2235397.14 |
| 283                        | 828821.57 | 2235683.18 |
| 284                        | 829185.67 | 2235982.13 |
| 285                        | 829539.14 | 2236293.58 |
| 286                        | 829881.48 | 2236617.15 |
| 287                        | 830212.34 | 2236952.52 |
| 288                        | 830531.29 | 2237299.20 |
| 289                        | 830837.95 | 2237656.82 |
| 290                        | 831131.93 | 2238024.91 |
| 291                        | 831412.88 | 2238403.05 |
| 292                        | 831680.49 | 2238790.77 |
| 293                        | 831934.38 | 2239187.56 |
| 294                        | 832174.28 | 2239592.99 |
| 295                        | 832399.87 | 2240006.56 |
| 1                          | 832425.25 | 2240057.20 |
| Сектор 4.4.28              |           |            |
| Набс от 171,1 м до 175,5 м |           |            |
| 1                          | 832343.65 | 2238899.49 |
| 2                          | 832369.86 | 2239649.69 |
| 3                          | 832425.25 | 2240057.20 |
| 4                          | 832399.87 | 2240006.56 |
| 5                          | 832174.28 | 2239592.99 |
| 6                          | 831934.38 | 2239187.56 |
| 7                          | 831680.49 | 2238790.77 |
| 8                          | 831412.88 | 2238403.05 |
| 9                          | 831131.93 | 2238024.91 |
| 10                         | 830837.95 | 2237656.82 |
| 11                         | 830531.29 | 2237299.20 |
| 12                         | 830212.34 | 2236952.52 |
| 13                         | 829881.48 | 2236617.15 |
| 14                         | 829539.14 | 2236293.58 |
| 15                         | 829185.67 | 2235982.13 |
| 16                         | 828821.57 | 2235683.18 |
| 17                         | 828447.26 | 2235397.14 |
| 18                         | 828063.21 | 2235124.35 |

|    |           |            |
|----|-----------|------------|
| 19 | 827669.84 | 2234865.10 |
| 20 | 827267.68 | 2234619.77 |
| 21 | 826857.19 | 2234388.60 |
| 22 | 826438.90 | 2234171.91 |
| 23 | 826013.29 | 2233969.94 |
| 24 | 825580.89 | 2233782.96 |
| 25 | 825142.24 | 2233611.19 |
| 26 | 824697.86 | 2233454.82 |
| 27 | 824248.26 | 2233314.07 |
| 28 | 823794.05 | 2233189.08 |
| 29 | 823335.74 | 2233080.03 |
| 30 | 822873.92 | 2232987.01 |
| 31 | 822409.13 | 2232910.21 |
| 32 | 821941.94 | 2232849.65 |
| 33 | 821472.93 | 2232805.45 |
| 34 | 821002.63 | 2232777.63 |
| 35 | 820531.70 | 2232766.26 |
| 36 | 820060.63 | 2232771.33 |
| 37 | 819590.02 | 2232792.83 |
| 38 | 819120.44 | 2232830.75 |
| 39 | 818652.49 | 2232885.01 |
| 40 | 818186.71 | 2232955.60 |
| 41 | 817723.68 | 2233042.38 |
| 42 | 817263.95 | 2233145.29 |
| 43 | 816808.10 | 2233264.18 |
| 44 | 816356.69 | 2233398.88 |
| 45 | 815910.25 | 2233549.28 |
| 46 | 815469.29 | 2233715.18 |
| 47 | 815034.44 | 2233896.32 |
| 48 | 814606.18 | 2234092.56 |
| 49 | 814185.01 | 2234303.63 |
| 50 | 813771.46 | 2234529.26 |
| 51 | 813366.03 | 2234769.19 |
| 52 | 812969.26 | 2235023.12 |
| 53 | 812581.55 | 2235290.75 |
| 54 | 812203.44 | 2235571.74 |
| 55 | 811835.36 | 2235865.77 |
| 56 | 811477.77 | 2236172.44 |
| 57 | 811131.12 | 2236491.41 |
| 58 | 810795.78 | 2236822.30 |
| 59 | 810472.21 | 2237164.68 |
| 60 | 810160.79 | 2237518.16 |
| 61 | 809861.87 | 2237882.28 |
| 62 | 809575.87 | 2238256.61 |
| 63 | 809303.11 | 2238640.67 |
| 64 | 809043.92 | 2239034.05 |
| 65 | 808798.61 | 2239436.22 |



|     |           |            |
|-----|-----------|------------|
| 66  | 808567.49 | 2239846.70 |
| 67  | 808350.84 | 2240265.01 |
| 68  | 808148.91 | 2240690.64 |
| 69  | 807961.94 | 2241123.04 |
| 70  | 807790.21 | 2241561.68 |
| 71  | 807633.88 | 2242006.06 |
| 72  | 807493.17 | 2242455.63 |
| 73  | 807368.22 | 2242909.85 |
| 74  | 807259.19 | 2243368.13 |
| 75  | 807166.23 | 2243829.93 |
| 76  | 807089.45 | 2244294.71 |
| 77  | 807028.93 | 2244761.89 |
| 78  | 806984.73 | 2245230.89 |
| 79  | 806956.95 | 2245701.12 |
| 80  | 806945.62 | 2246172.06 |
| 81  | 806950.71 | 2246643.11 |
| 82  | 806972.22 | 2247113.71 |
| 83  | 807010.14 | 2247583.23 |
| 84  | 807064.44 | 2248051.13 |
| 85  | 807135.05 | 2248516.89 |
| 86  | 807221.85 | 2248979.91 |
| 87  | 807324.77 | 2249439.58 |
| 88  | 807443.64 | 2249895.39 |
| 89  | 807578.38 | 2250346.76 |
| 90  | 807728.78 | 2250793.21 |
| 91  | 807894.65 | 2251234.08 |
| 92  | 808075.82 | 2251668.91 |
| 93  | 808272.06 | 2252097.15 |
| 94  | 808483.11 | 2252518.29 |
| 95  | 808708.74 | 2252931.80 |
| 96  | 808948.63 | 2253337.17 |
| 97  | 809202.58 | 2253733.94 |
| 98  | 809470.17 | 2254121.61 |
| 99  | 809751.15 | 2254499.67 |
| 100 | 810045.15 | 2254867.73 |
| 101 | 810351.80 | 2255225.28 |
| 102 | 810670.77 | 2255571.94 |
| 103 | 811001.60 | 2255907.22 |
| 104 | 811343.96 | 2256230.76 |
| 105 | 811697.42 | 2256542.18 |
| 106 | 812061.49 | 2256841.06 |
| 107 | 812435.79 | 2257127.04 |
| 108 | 812819.84 | 2257399.80 |
| 109 | 813213.17 | 2257658.98 |
| 110 | 813615.31 | 2257904.27 |
| 111 | 814025.77 | 2258135.40 |
| 112 | 814444.04 | 2258352.05 |

|     |           |            |
|-----|-----------|------------|
| 113 | 814869.61 | 2258553.98 |
| 114 | 815301.97 | 2258740.92 |
| 115 | 815740.58 | 2258912.68 |
| 116 | 816184.93 | 2259068.99 |
| 117 | 816634.45 | 2259209.73 |
| 118 | 817088.65 | 2259334.69 |
| 119 | 817546.90 | 2259443.73 |
| 120 | 818008.66 | 2259536.69 |
| 121 | 818473.40 | 2259613.51 |
| 122 | 818940.55 | 2259674.04 |
| 123 | 819409.53 | 2259718.25 |
| 124 | 819879.74 | 2259746.06 |
| 125 | 820350.63 | 2259757.43 |
| 126 | 820821.67 | 2259752.36 |
| 127 | 821292.23 | 2259730.88 |
| 128 | 821761.73 | 2259692.96 |
| 129 | 822229.66 | 2259638.69 |
| 130 | 822695.37 | 2259568.15 |
| 131 | 823158.37 | 2259481.36 |
| 132 | 823618.06 | 2259378.49 |
| 133 | 824073.86 | 2259259.65 |
| 134 | 824525.22 | 2259124.96 |
| 135 | 824971.64 | 2258974.59 |
| 136 | 825412.53 | 2258808.76 |
| 137 | 825847.35 | 2258627.63 |
| 138 | 826275.59 | 2258431.43 |
| 139 | 826696.74 | 2258220.40 |
| 140 | 827110.27 | 2257994.83 |
| 141 | 827515.63 | 2257754.95 |
| 142 | 827912.42 | 2257501.05 |
| 143 | 828300.11 | 2257233.46 |
| 144 | 828678.20 | 2256952.54 |
| 145 | 828890.18 | 2256783.23 |
| 146 | 828402.96 | 2257770.01 |
| 147 | 828189.26 | 2257917.50 |
| 148 | 827777.78 | 2258180.81 |
| 149 | 827357.38 | 2258429.58 |
| 150 | 826928.53 | 2258663.52 |
| 151 | 826491.78 | 2258882.36 |
| 152 | 826047.67 | 2259085.83 |
| 153 | 825596.73 | 2259273.67 |
| 154 | 825139.51 | 2259445.65 |
| 155 | 824676.56 | 2259601.59 |
| 156 | 824208.46 | 2259741.27 |
| 157 | 823735.77 | 2259864.52 |
| 158 | 823259.05 | 2259971.20 |
| 159 | 822778.90 | 2260061.20 |

|     |           |            |
|-----|-----------|------------|
| 160 | 822295.92 | 2260134.36 |
| 161 | 821810.67 | 2260190.64 |
| 162 | 821323.76 | 2260229.96 |
| 163 | 820835.77 | 2260252.24 |
| 164 | 820347.28 | 2260257.50 |
| 165 | 819858.93 | 2260245.70 |
| 166 | 819371.29 | 2260216.86 |
| 167 | 818884.94 | 2260171.01 |
| 168 | 818400.49 | 2260108.24 |
| 169 | 817918.52 | 2260028.58 |
| 170 | 817439.65 | 2259932.17 |
| 171 | 816964.42 | 2259819.09 |
| 172 | 816493.40 | 2259689.50 |
| 173 | 816027.22 | 2259543.55 |
| 174 | 815566.41 | 2259381.44 |
| 175 | 815111.54 | 2259203.32 |
| 176 | 814663.16 | 2259009.45 |
| 177 | 814221.82 | 2258800.04 |
| 178 | 813788.05 | 2258575.36 |
| 179 | 813362.38 | 2258335.67 |
| 180 | 812945.35 | 2258081.29 |
| 181 | 812537.44 | 2257812.51 |
| 182 | 812139.16 | 2257529.64 |
| 183 | 811750.99 | 2257233.06 |
| 184 | 811373.42 | 2256923.10 |
| 185 | 811006.88 | 2256600.15 |
| 186 | 810651.83 | 2256264.62 |
| 187 | 810308.73 | 2255916.91 |
| 188 | 809977.95 | 2255557.41 |
| 189 | 809659.93 | 2255186.61 |
| 190 | 809355.04 | 2254804.92 |
| 191 | 809063.65 | 2254412.84 |
| 192 | 808786.14 | 2254010.81 |
| 193 | 808522.79 | 2253599.34 |
| 194 | 808274.00 | 2253178.94 |
| 195 | 808040.01 | 2252750.11 |
| 196 | 807821.14 | 2252313.37 |
| 197 | 807617.64 | 2251869.27 |
| 198 | 807429.75 | 2251418.32 |
| 199 | 807257.73 | 2250961.11 |
| 200 | 807101.76 | 2250498.13 |
| 201 | 806962.03 | 2250030.03 |
| 202 | 806838.75 | 2249557.33 |
| 203 | 806732.02 | 2249080.62 |
| 204 | 806642.01 | 2248600.45 |
| 205 | 806568.78 | 2248117.44 |
| 206 | 806512.47 | 2247632.19 |

|     |           |            |
|-----|-----------|------------|
| 207 | 806473.14 | 2247145.26 |
| 208 | 806450.83 | 2246657.23 |
| 209 | 806445.55 | 2246168.74 |
| 210 | 806457.31 | 2245680.35 |
| 211 | 806486.12 | 2245192.68 |
| 212 | 806531.95 | 2244706.30 |
| 213 | 806594.71 | 2244221.82 |
| 214 | 806674.34 | 2243739.82 |
| 215 | 806770.75 | 2243260.90 |
| 216 | 806883.81 | 2242785.64 |
| 217 | 807013.39 | 2242314.60 |
| 218 | 807159.32 | 2241848.37 |
| 219 | 807321.44 | 2241387.52 |
| 220 | 807499.54 | 2240932.62 |
| 221 | 807693.43 | 2240484.20 |
| 222 | 807902.84 | 2240042.81 |
| 223 | 808127.52 | 2239609.00 |
| 224 | 808367.21 | 2239183.30 |
| 225 | 808621.60 | 2238766.24 |
| 226 | 808890.40 | 2238358.28 |
| 227 | 809173.27 | 2237959.98 |
| 228 | 809469.87 | 2237571.78 |
| 229 | 809779.86 | 2237194.17 |
| 230 | 810102.82 | 2236827.60 |
| 231 | 810438.38 | 2236472.53 |
| 232 | 810786.14 | 2236129.38 |
| 233 | 811145.64 | 2235798.59 |
| 234 | 811516.48 | 2235480.55 |
| 235 | 811898.19 | 2235175.63 |
| 236 | 812290.32 | 2234884.22 |
| 237 | 812692.39 | 2234606.68 |
| 238 | 813103.87 | 2234343.34 |
| 239 | 813524.32 | 2234094.52 |
| 240 | 813953.19 | 2233860.53 |
| 241 | 814389.96 | 2233641.64 |
| 242 | 814834.10 | 2233438.13 |
| 243 | 815285.07 | 2233250.27 |
| 244 | 815742.35 | 2233078.23 |
| 245 | 816205.34 | 2232922.26 |
| 246 | 816673.48 | 2232782.56 |
| 247 | 817146.22 | 2232659.27 |
| 248 | 817622.99 | 2232552.55 |
| 249 | 818103.17 | 2232462.55 |
| 250 | 818586.21 | 2232389.35 |
| 251 | 819071.51 | 2232333.07 |
| 252 | 819558.48 | 2232293.75 |
| 253 | 820046.52 | 2232271.45 |

|                            |           |            |
|----------------------------|-----------|------------|
| 254                        | 820535.05 | 2232266.19 |
| 255                        | 821023.44 | 2232277.99 |
| 256                        | 821511.16 | 2232306.84 |
| 257                        | 821997.55 | 2232352.68 |
| 258                        | 822482.05 | 2232415.48 |
| 259                        | 822964.07 | 2232495.13 |
| 260                        | 823443.00 | 2232591.59 |
| 261                        | 823918.29 | 2232704.68 |
| 262                        | 824389.33 | 2232834.30 |
| 263                        | 824855.58 | 2232980.27 |
| 264                        | 825316.43 | 2233142.43 |
| 265                        | 825771.33 | 2233320.57 |
| 266                        | 826219.76 | 2233514.48 |
| 267                        | 826661.14 | 2233723.93 |
| 268                        | 827094.93 | 2233948.65 |
| 269                        | 827520.63 | 2234188.38 |
| 270                        | 827937.69 | 2234442.81 |
| 271                        | 828345.64 | 2234711.66 |
| 272                        | 828743.92 | 2234994.56 |
| 273                        | 829132.10 | 2235291.20 |
| 274                        | 829509.69 | 2235601.22 |
| 275                        | 829876.25 | 2235924.21 |
| 276                        | 830231.28 | 2236259.78 |
| 277                        | 830574.40 | 2236607.57 |
| 278                        | 830905.17 | 2236967.10 |
| 279                        | 831223.19 | 2237337.97 |
| 280                        | 831528.07 | 2237719.70 |
| 281                        | 831819.43 | 2238111.85 |
| 282                        | 832096.95 | 2238513.93 |
| 1                          | 832343.65 | 2238899.49 |
| Сектор 4.4.29              |           |            |
| Набс от 175,5 м до 179,9 м |           |            |
| 1                          | 832285.24 | 2237906.51 |
| 2                          | 832317.94 | 2238163.39 |
| 3                          | 832343.65 | 2238899.49 |
| 4                          | 832096.95 | 2238513.93 |
| 5                          | 831819.43 | 2238111.85 |
| 6                          | 831528.07 | 2237719.70 |
| 7                          | 831223.19 | 2237337.97 |
| 8                          | 830905.17 | 2236967.10 |
| 9                          | 830574.40 | 2236607.57 |
| 10                         | 830231.28 | 2236259.78 |
| 11                         | 829876.25 | 2235924.21 |
| 12                         | 829509.69 | 2235601.22 |
| 13                         | 829132.10 | 2235291.20 |
| 14                         | 828743.92 | 2234994.56 |
| 15                         | 828345.64 | 2234711.66 |

|    |           |            |
|----|-----------|------------|
| 16 | 827937.69 | 2234442.81 |
| 17 | 827520.63 | 2234188.38 |
| 18 | 827094.93 | 2233948.65 |
| 19 | 826661.14 | 2233723.93 |
| 20 | 826219.76 | 2233514.48 |
| 21 | 825771.33 | 2233320.57 |
| 22 | 825316.43 | 2233142.43 |
| 23 | 824855.58 | 2232980.27 |
| 24 | 824389.33 | 2232834.30 |
| 25 | 823918.29 | 2232704.68 |
| 26 | 823443.00 | 2232591.59 |
| 27 | 822964.07 | 2232495.13 |
| 28 | 822482.05 | 2232415.48 |
| 29 | 821997.55 | 2232352.68 |
| 30 | 821511.16 | 2232306.84 |
| 31 | 821023.44 | 2232277.99 |
| 32 | 820535.05 | 2232266.19 |
| 33 | 820046.52 | 2232271.45 |
| 34 | 819558.48 | 2232293.75 |
| 35 | 819071.51 | 2232333.07 |
| 36 | 818586.21 | 2232389.35 |
| 37 | 818103.17 | 2232462.55 |
| 38 | 817622.99 | 2232552.55 |
| 39 | 817146.22 | 2232659.27 |
| 40 | 816673.48 | 2232782.56 |
| 41 | 816205.34 | 2232922.26 |
| 42 | 815742.35 | 2233078.23 |
| 43 | 815285.07 | 2233250.27 |
| 44 | 814834.10 | 2233438.13 |
| 45 | 814389.96 | 2233641.64 |
| 46 | 813953.19 | 2233860.53 |
| 47 | 813524.32 | 2234094.52 |
| 48 | 813103.87 | 2234343.34 |
| 49 | 812692.39 | 2234606.68 |
| 50 | 812290.32 | 2234884.22 |
| 51 | 811898.19 | 2235175.63 |
| 52 | 811516.48 | 2235480.55 |
| 53 | 811145.64 | 2235798.59 |
| 54 | 810786.14 | 2236129.38 |
| 55 | 810438.38 | 2236472.53 |
| 56 | 810102.82 | 2236827.60 |
| 57 | 809779.86 | 2237194.17 |
| 58 | 809469.87 | 2237571.78 |
| 59 | 809173.27 | 2237959.98 |
| 60 | 808890.40 | 2238358.28 |
| 61 | 808621.60 | 2238766.24 |
| 62 | 808367.21 | 2239183.30 |

|     |           |            |
|-----|-----------|------------|
| 63  | 808127.52 | 2239609.00 |
| 64  | 807902.84 | 2240042.81 |
| 65  | 807693.43 | 2240484.20 |
| 66  | 807499.54 | 2240932.62 |
| 67  | 807321.44 | 2241387.52 |
| 68  | 807159.32 | 2241848.37 |
| 69  | 807013.39 | 2242314.60 |
| 70  | 806883.81 | 2242785.64 |
| 71  | 806770.75 | 2243260.90 |
| 72  | 806674.34 | 2243739.82 |
| 73  | 806594.71 | 2244221.82 |
| 74  | 806531.95 | 2244706.30 |
| 75  | 806486.12 | 2245192.68 |
| 76  | 806457.31 | 2245680.35 |
| 77  | 806445.55 | 2246168.74 |
| 78  | 806450.83 | 2246657.23 |
| 79  | 806473.14 | 2247145.26 |
| 80  | 806512.47 | 2247632.19 |
| 81  | 806568.78 | 2248117.44 |
| 82  | 806642.01 | 2248600.45 |
| 83  | 806732.02 | 2249080.62 |
| 84  | 806838.75 | 2249557.33 |
| 85  | 806962.03 | 2250030.03 |
| 86  | 807101.76 | 2250498.13 |
| 87  | 807257.73 | 2250961.11 |
| 88  | 807429.75 | 2251418.32 |
| 89  | 807617.64 | 2251869.27 |
| 90  | 807821.14 | 2252313.37 |
| 91  | 808040.01 | 2252750.11 |
| 92  | 808274.00 | 2253178.94 |
| 93  | 808522.79 | 2253599.34 |
| 94  | 808786.14 | 2254010.81 |
| 95  | 809063.65 | 2254412.84 |
| 96  | 809355.04 | 2254804.92 |
| 97  | 809659.93 | 2255186.61 |
| 98  | 809977.95 | 2255557.41 |
| 99  | 810308.73 | 2255916.91 |
| 100 | 810651.83 | 2256264.62 |
| 101 | 811006.88 | 2256600.15 |
| 102 | 811373.42 | 2256923.10 |
| 103 | 811750.99 | 2257233.06 |
| 104 | 812139.16 | 2257529.64 |
| 105 | 812537.44 | 2257812.51 |
| 106 | 812945.35 | 2258081.29 |
| 107 | 813362.38 | 2258335.67 |
| 108 | 813788.05 | 2258575.36 |
| 109 | 814221.82 | 2258800.04 |

|     |           |            |
|-----|-----------|------------|
| 110 | 814663.16 | 2259009.45 |
| 111 | 815111.54 | 2259203.32 |
| 112 | 815566.41 | 2259381.44 |
| 113 | 816027.22 | 2259543.55 |
| 114 | 816493.40 | 2259689.50 |
| 115 | 816964.42 | 2259819.09 |
| 116 | 817439.65 | 2259932.17 |
| 117 | 817918.52 | 2260028.58 |
| 118 | 818400.49 | 2260108.24 |
| 119 | 818884.94 | 2260171.01 |
| 120 | 819371.29 | 2260216.86 |
| 121 | 819858.93 | 2260245.70 |
| 122 | 820347.28 | 2260257.50 |
| 123 | 820835.77 | 2260252.24 |
| 124 | 821323.76 | 2260229.96 |
| 125 | 821810.67 | 2260190.64 |
| 126 | 822295.92 | 2260134.36 |
| 127 | 822778.90 | 2260061.20 |
| 128 | 823259.05 | 2259971.20 |
| 129 | 823735.77 | 2259864.52 |
| 130 | 824208.46 | 2259741.27 |
| 131 | 824676.56 | 2259601.59 |
| 132 | 825139.51 | 2259445.65 |
| 133 | 825596.73 | 2259273.67 |
| 134 | 826047.67 | 2259085.83 |
| 135 | 826491.78 | 2258882.36 |
| 136 | 826928.53 | 2258663.52 |
| 137 | 827357.38 | 2258429.58 |
| 138 | 827777.78 | 2258180.81 |
| 139 | 828189.26 | 2257917.50 |
| 140 | 828402.96 | 2257770.01 |
| 141 | 828014.82 | 2258556.11 |
| 142 | 827744.08 | 2258781.73 |
| 143 | 827604.49 | 2258864.33 |
| 144 | 827160.32 | 2259106.63 |
| 145 | 826707.97 | 2259333.29 |
| 146 | 826247.99 | 2259544.03 |
| 147 | 825780.93 | 2259738.58 |
| 148 | 825307.38 | 2259916.71 |
| 149 | 824827.89 | 2260078.22 |
| 150 | 824343.06 | 2260222.89 |
| 151 | 823853.48 | 2260350.55 |
| 152 | 823359.73 | 2260461.04 |
| 153 | 822862.43 | 2260554.25 |
| 154 | 822362.19 | 2260630.03 |
| 155 | 821859.61 | 2260688.32 |
| 156 | 821355.29 | 2260729.04 |

|     |           |            |
|-----|-----------|------------|
| 157 | 820849.87 | 2260752.12 |
| 158 | 820343.93 | 2260757.56 |
| 159 | 819838.13 | 2260745.34 |
| 160 | 819333.06 | 2260715.47 |
| 161 | 818829.33 | 2260667.99 |
| 162 | 818327.58 | 2260602.97 |
| 163 | 817828.39 | 2260520.47 |
| 164 | 817332.40 | 2260420.61 |
| 165 | 816840.19 | 2260303.49 |
| 166 | 816352.35 | 2260169.27 |
| 167 | 815869.51 | 2260018.11 |
| 168 | 815392.24 | 2259850.20 |
| 169 | 814921.11 | 2259665.72 |
| 170 | 814456.71 | 2259464.92 |
| 171 | 813999.60 | 2259248.03 |
| 172 | 813550.33 | 2259015.32 |
| 173 | 813109.45 | 2258767.07 |
| 174 | 812677.52 | 2258503.60 |
| 175 | 812255.04 | 2258225.21 |
| 176 | 811842.53 | 2257932.24 |
| 177 | 811440.49 | 2257625.06 |
| 178 | 811049.42 | 2257304.02 |
| 179 | 810669.79 | 2256969.54 |
| 180 | 810302.06 | 2256622.02 |
| 181 | 809946.69 | 2256261.88 |
| 182 | 809604.10 | 2255889.54 |
| 183 | 809274.71 | 2255505.49 |
| 184 | 808958.93 | 2255110.16 |
| 185 | 808657.13 | 2254704.07 |
| 186 | 808369.70 | 2254287.68 |
| 187 | 808096.95 | 2253861.51 |
| 188 | 807839.26 | 2253426.08 |
| 189 | 807596.92 | 2252981.94 |
| 190 | 807370.22 | 2252529.59 |
| 191 | 807159.45 | 2252069.62 |
| 192 | 806964.85 | 2251602.56 |
| 193 | 806786.68 | 2251129.01 |
| 194 | 806625.14 | 2250649.50 |
| 195 | 806480.42 | 2250164.67 |
| 196 | 806352.73 | 2249675.08 |
| 197 | 806242.19 | 2249181.33 |
| 198 | 806148.96 | 2248684.01 |
| 199 | 806073.12 | 2248183.75 |
| 200 | 806014.80 | 2247681.15 |
| 201 | 805974.06 | 2247176.82 |
| 202 | 805950.95 | 2246671.36 |
| 203 | 805945.48 | 2246165.42 |

|     |           |            |
|-----|-----------|------------|
| 204 | 805957.67 | 2245659.58 |
| 205 | 805987.51 | 2245154.48 |
| 206 | 806034.97 | 2244650.72 |
| 207 | 806099.97 | 2244148.93 |
| 208 | 806182.45 | 2243649.71 |
| 209 | 806282.30 | 2243153.67 |
| 210 | 806399.40 | 2242661.43 |
| 211 | 806533.61 | 2242173.57 |
| 212 | 806684.76 | 2241690.68 |
| 213 | 806852.67 | 2241213.36 |
| 214 | 807037.14 | 2240742.20 |
| 215 | 807237.95 | 2240277.76 |
| 216 | 807454.84 | 2239820.61 |
| 217 | 807687.55 | 2239371.30 |
| 218 | 807935.80 | 2238930.39 |
| 219 | 808199.28 | 2238498.42 |
| 220 | 808477.69 | 2238075.89 |
| 221 | 808770.67 | 2237663.35 |
| 222 | 809077.87 | 2237261.28 |
| 223 | 809398.93 | 2236870.18 |
| 224 | 809733.43 | 2236490.52 |
| 225 | 810080.98 | 2236122.76 |
| 226 | 810441.16 | 2235767.35 |
| 227 | 810813.51 | 2235424.74 |
| 228 | 811197.60 | 2235095.33 |
| 229 | 811592.95 | 2234779.52 |
| 230 | 811999.09 | 2234477.70 |
| 231 | 812415.52 | 2234190.24 |
| 232 | 812841.71 | 2233917.49 |
| 233 | 813277.18 | 2233659.78 |
| 234 | 813721.37 | 2233417.43 |
| 235 | 814173.75 | 2233190.72 |
| 236 | 814633.76 | 2232979.94 |
| 237 | 815100.85 | 2232785.36 |
| 238 | 815574.46 | 2232607.18 |
| 239 | 816053.99 | 2232445.64 |
| 240 | 816538.86 | 2232300.94 |
| 241 | 817028.49 | 2232173.25 |
| 242 | 817522.29 | 2232062.72 |
| 243 | 818019.63 | 2231969.50 |
| 244 | 818519.93 | 2231893.69 |
| 245 | 819022.57 | 2231835.39 |
| 246 | 819526.94 | 2231794.67 |
| 247 | 820032.42 | 2231771.57 |
| 248 | 820538.40 | 2231766.13 |
| 249 | 821044.25 | 2231778.35 |
| 250 | 821549.39 | 2231808.23 |

|                            |           |            |
|----------------------------|-----------|------------|
| 251                        | 822053.16 | 2231855.71 |
| 252                        | 822554.97 | 2231920.75 |
| 253                        | 823054.21 | 2232003.25 |
| 254                        | 823550.26 | 2232103.15 |
| 255                        | 824042.53 | 2232220.28 |
| 256                        | 824530.40 | 2232354.53 |
| 257                        | 825013.30 | 2232505.72 |
| 258                        | 825490.62 | 2232673.67 |
| 259                        | 825961.78 | 2232858.18 |
| 260                        | 826426.23 | 2233059.02 |
| 261                        | 826883.38 | 2233275.95 |
| 262                        | 827332.67 | 2233508.70 |
| 263                        | 827773.58 | 2233756.99 |
| 264                        | 828205.54 | 2234020.52 |
| 265                        | 828628.06 | 2234298.97 |
| 266                        | 829040.58 | 2234591.98 |
| 267                        | 829442.63 | 2234899.22 |
| 268                        | 829833.71 | 2235220.31 |
| 269                        | 830213.36 | 2235554.84 |
| 270                        | 830581.08 | 2235902.41 |
| 271                        | 830936.46 | 2236262.62 |
| 272                        | 831279.05 | 2236635.00 |
| 273                        | 831608.43 | 2237019.12 |
| 274                        | 831924.21 | 2237414.49 |
| 275                        | 832225.98 | 2237820.65 |
| 1                          | 832285.24 | 2237906.51 |
| Сектор 4.4.30              |           |            |
| Набс от 179,9 м до 184,3 м |           |            |
| 1                          | 831995.45 | 2236702.50 |
| 2                          | 832227.06 | 2237449.45 |
| 3                          | 832285.24 | 2237906.51 |
| 4                          | 832225.98 | 2237820.65 |
| 5                          | 831924.21 | 2237414.49 |
| 6                          | 831608.43 | 2237019.12 |
| 7                          | 831279.05 | 2236635.00 |
| 8                          | 830936.46 | 2236262.62 |
| 9                          | 830581.08 | 2235902.41 |
| 10                         | 830213.36 | 2235554.84 |
| 11                         | 829833.71 | 2235220.31 |
| 12                         | 829442.63 | 2234899.22 |
| 13                         | 829040.58 | 2234591.98 |
| 14                         | 828628.06 | 2234298.97 |
| 15                         | 828205.54 | 2234020.52 |
| 16                         | 827773.58 | 2233756.99 |
| 17                         | 827332.67 | 2233508.70 |
| 18                         | 826883.38 | 2233275.95 |
| 19                         | 826426.23 | 2233059.02 |

|    |           |            |
|----|-----------|------------|
| 20 | 825961.78 | 2232858.18 |
| 21 | 825490.62 | 2232673.67 |
| 22 | 825013.30 | 2232505.72 |
| 23 | 824530.40 | 2232354.53 |
| 24 | 824042.53 | 2232220.28 |
| 25 | 823550.26 | 2232103.15 |
| 26 | 823054.21 | 2232003.25 |
| 27 | 822554.97 | 2231920.75 |
| 28 | 822053.16 | 2231855.71 |
| 29 | 821549.39 | 2231808.23 |
| 30 | 821044.25 | 2231778.35 |
| 31 | 820538.40 | 2231766.13 |
| 32 | 820032.42 | 2231771.57 |
| 33 | 819526.94 | 2231794.67 |
| 34 | 819022.57 | 2231835.39 |
| 35 | 818519.93 | 2231893.69 |
| 36 | 818019.63 | 2231969.50 |
| 37 | 817522.29 | 2232062.72 |
| 38 | 817028.49 | 2232173.25 |
| 39 | 816538.86 | 2232300.94 |
| 40 | 816053.99 | 2232445.64 |
| 41 | 815574.46 | 2232607.18 |
| 42 | 815100.85 | 2232785.36 |
| 43 | 814633.76 | 2232979.94 |
| 44 | 814173.75 | 2233190.72 |
| 45 | 813721.37 | 2233417.43 |
| 46 | 813277.18 | 2233659.78 |
| 47 | 812841.71 | 2233917.49 |
| 48 | 812415.52 | 2234190.24 |
| 49 | 811999.09 | 2234477.70 |
| 50 | 811592.95 | 2234779.52 |
| 51 | 811197.60 | 2235095.33 |
| 52 | 810813.51 | 2235424.74 |
| 53 | 810441.16 | 2235767.35 |
| 54 | 810080.98 | 2236122.76 |
| 55 | 809733.43 | 2236490.52 |
| 56 | 809398.93 | 2236870.18 |
| 57 | 809077.87 | 2237261.28 |
| 58 | 808770.67 | 2237663.35 |
| 59 | 808477.69 | 2238075.89 |
| 60 | 808199.28 | 2238498.42 |
| 61 | 807935.80 | 2238930.39 |
| 62 | 807687.55 | 2239371.30 |
| 63 | 807454.84 | 2239820.61 |
| 64 | 807237.95 | 2240277.76 |
| 65 | 807037.14 | 2240742.20 |
| 66 | 806852.67 | 2241213.36 |

|     |           |            |
|-----|-----------|------------|
| 67  | 806684.76 | 2241690.68 |
| 68  | 806533.61 | 2242173.57 |
| 69  | 806399.40 | 2242661.43 |
| 70  | 806282.30 | 2243153.67 |
| 71  | 806182.45 | 2243649.71 |
| 72  | 806099.97 | 2244148.93 |
| 73  | 806034.97 | 2244650.72 |
| 74  | 805987.51 | 2245154.48 |
| 75  | 805957.67 | 2245659.58 |
| 76  | 805945.48 | 2246165.42 |
| 77  | 805950.95 | 2246671.36 |
| 78  | 805974.06 | 2247176.82 |
| 79  | 806014.80 | 2247681.15 |
| 80  | 806073.12 | 2248183.75 |
| 81  | 806148.96 | 2248684.01 |
| 82  | 806242.19 | 2249181.33 |
| 83  | 806352.73 | 2249675.08 |
| 84  | 806480.42 | 2250164.67 |
| 85  | 806625.14 | 2250649.50 |
| 86  | 806786.68 | 2251129.01 |
| 87  | 806964.85 | 2251602.56 |
| 88  | 807159.45 | 2252069.62 |
| 89  | 807370.22 | 2252529.59 |
| 90  | 807596.92 | 2252981.94 |
| 91  | 807839.26 | 2253426.08 |
| 92  | 808096.95 | 2253861.51 |
| 93  | 808369.70 | 2254287.68 |
| 94  | 808657.13 | 2254704.07 |
| 95  | 808958.93 | 2255110.16 |
| 96  | 809274.71 | 2255505.49 |
| 97  | 809604.10 | 2255889.54 |
| 98  | 809946.69 | 2256261.88 |
| 99  | 810302.06 | 2256622.02 |
| 100 | 810669.79 | 2256969.54 |
| 101 | 811049.42 | 2257304.02 |
| 102 | 811440.49 | 2257625.06 |
| 103 | 811842.53 | 2257932.24 |
| 104 | 812255.04 | 2258225.21 |
| 105 | 812677.52 | 2258503.60 |
| 106 | 813109.45 | 2258767.07 |
| 107 | 813550.33 | 2259015.32 |
| 108 | 813999.60 | 2259248.03 |
| 109 | 814456.71 | 2259464.92 |
| 110 | 814921.11 | 2259665.72 |
| 111 | 815392.24 | 2259850.20 |
| 112 | 815869.51 | 2260018.11 |
| 113 | 816352.35 | 2260169.27 |

|     |           |            |
|-----|-----------|------------|
| 114 | 816840.19 | 2260303.49 |
| 115 | 817332.40 | 2260420.61 |
| 116 | 817828.39 | 2260520.47 |
| 117 | 818327.58 | 2260602.97 |
| 118 | 818829.33 | 2260667.99 |
| 119 | 819333.06 | 2260715.47 |
| 120 | 819838.13 | 2260745.34 |
| 121 | 820343.93 | 2260757.56 |
| 122 | 820849.87 | 2260752.12 |
| 123 | 821355.29 | 2260729.04 |
| 124 | 821859.61 | 2260688.32 |
| 125 | 822362.19 | 2260630.03 |
| 126 | 822862.43 | 2260554.25 |
| 127 | 823359.73 | 2260461.04 |
| 128 | 823853.48 | 2260350.55 |
| 129 | 824343.06 | 2260222.89 |
| 130 | 824827.89 | 2260078.22 |
| 131 | 825307.38 | 2259916.71 |
| 132 | 825780.93 | 2259738.58 |
| 133 | 826247.99 | 2259544.03 |
| 134 | 826707.97 | 2259333.29 |
| 135 | 827160.32 | 2259106.63 |
| 136 | 827604.49 | 2258864.33 |
| 137 | 827744.08 | 2258781.73 |
| 138 | 826807.61 | 2259562.13 |
| 139 | 826798.19 | 2259571.55 |
| 140 | 826798.19 | 2259571.55 |
| 141 | 826309.83 | 2260059.91 |
| 142 | 825965.14 | 2260203.49 |
| 143 | 825475.25 | 2260387.77 |
| 144 | 824979.22 | 2260554.85 |
| 145 | 824477.66 | 2260704.51 |
| 146 | 823971.19 | 2260836.57 |
| 147 | 823460.41 | 2260950.88 |
| 148 | 822945.96 | 2261047.30 |
| 149 | 822428.46 | 2261125.70 |
| 150 | 821908.54 | 2261186.00 |
| 151 | 821386.82 | 2261228.12 |
| 152 | 820863.96 | 2261252.00 |
| 153 | 820340.58 | 2261257.62 |
| 154 | 819817.33 | 2261244.98 |
| 155 | 819294.83 | 2261214.08 |
| 156 | 818773.73 | 2261164.97 |
| 157 | 818254.67 | 2261097.70 |
| 158 | 817738.26 | 2261012.36 |
| 159 | 817225.15 | 2260909.05 |
| 160 | 816715.96 | 2260787.89 |



|     |           |            |
|-----|-----------|------------|
| 161 | 816211.30 | 2260649.04 |
| 162 | 815711.80 | 2260492.67 |
| 163 | 815218.06 | 2260318.96 |
| 164 | 814730.68 | 2260128.12 |
| 165 | 814250.26 | 2259920.39 |
| 166 | 813777.38 | 2259696.02 |
| 167 | 813312.61 | 2259455.28 |
| 168 | 812856.53 | 2259198.47 |
| 169 | 812409.69 | 2258925.91 |
| 170 | 811972.64 | 2258637.91 |
| 171 | 811545.90 | 2258334.84 |
| 172 | 811129.99 | 2258017.06 |
| 173 | 810725.43 | 2257684.95 |
| 174 | 810332.70 | 2257338.93 |
| 175 | 809952.29 | 2256979.42 |
| 176 | 809584.66 | 2256606.85 |
| 177 | 809230.25 | 2256221.67 |
| 178 | 808889.50 | 2255824.37 |
| 179 | 808562.82 | 2255415.41 |
| 180 | 808250.61 | 2254995.30 |
| 181 | 807953.26 | 2254564.55 |
| 182 | 807671.11 | 2254123.68 |
| 183 | 807404.52 | 2253673.23 |
| 184 | 807153.82 | 2253213.76 |
| 185 | 806919.30 | 2252745.81 |
| 186 | 806701.26 | 2252269.97 |
| 187 | 806499.95 | 2251786.80 |
| 188 | 806315.63 | 2251296.91 |
| 189 | 806148.52 | 2250800.87 |
| 190 | 805998.81 | 2250299.31 |
| 191 | 805866.71 | 2249792.83 |
| 192 | 805752.36 | 2249282.04 |
| 193 | 805655.91 | 2248767.57 |
| 194 | 805577.46 | 2248250.05 |
| 195 | 805517.13 | 2247730.11 |
| 196 | 805474.98 | 2247208.38 |
| 197 | 805451.07 | 2246685.49 |
| 198 | 805445.41 | 2246162.09 |
| 199 | 805458.03 | 2245638.80 |
| 200 | 805488.90 | 2245116.28 |
| 201 | 805537.99 | 2244595.14 |
| 202 | 805605.23 | 2244076.04 |
| 203 | 805690.56 | 2243559.60 |
| 204 | 805793.85 | 2243046.45 |
| 205 | 805914.99 | 2242537.22 |
| 206 | 806053.83 | 2242032.53 |
| 207 | 806210.20 | 2241532.99 |

|     |           |            |
|-----|-----------|------------|
| 208 | 806383.90 | 2241039.20 |
| 209 | 806574.74 | 2240551.78 |
| 210 | 806782.47 | 2240071.32 |
| 211 | 807006.84 | 2239598.40 |
| 212 | 807247.58 | 2239133.60 |
| 213 | 807504.39 | 2238677.48 |
| 214 | 807776.97 | 2238230.60 |
| 215 | 808064.98 | 2237793.50 |
| 216 | 808368.07 | 2237366.72 |
| 217 | 808685.87 | 2236950.78 |
| 218 | 809018.00 | 2236546.19 |
| 219 | 809364.04 | 2236153.43 |
| 220 | 809723.58 | 2235772.99 |
| 221 | 810096.18 | 2235405.32 |
| 222 | 810481.38 | 2235050.89 |
| 223 | 810878.72 | 2234710.11 |
| 224 | 811287.71 | 2234383.41 |
| 225 | 811707.86 | 2234071.18 |
| 226 | 812138.65 | 2233773.80 |
| 227 | 812579.55 | 2233491.64 |
| 228 | 813030.04 | 2233225.04 |
| 229 | 813489.55 | 2232974.33 |
| 230 | 813957.54 | 2232739.80 |
| 231 | 814433.42 | 2232521.75 |
| 232 | 814916.63 | 2232320.45 |
| 233 | 815406.57 | 2232136.13 |
| 234 | 815902.64 | 2231969.02 |
| 235 | 816404.24 | 2231819.32 |
| 236 | 816910.76 | 2231687.23 |
| 237 | 817421.59 | 2231572.89 |
| 238 | 817936.09 | 2231476.45 |
| 239 | 818453.65 | 2231398.03 |
| 240 | 818973.63 | 2231337.71 |
| 241 | 819495.40 | 2231295.59 |
| 242 | 820018.32 | 2231271.69 |
| 243 | 820541.75 | 2231266.07 |
| 244 | 821065.06 | 2231278.71 |
| 245 | 821587.62 | 2231309.62 |
| 246 | 822108.77 | 2231358.74 |
| 247 | 822627.89 | 2231426.02 |
| 248 | 823144.35 | 2231511.37 |
| 249 | 823657.52 | 2231614.71 |
| 250 | 824166.76 | 2231735.88 |
| 251 | 824671.47 | 2231874.76 |
| 252 | 825171.02 | 2232031.17 |
| 253 | 825664.81 | 2232204.91 |
| 254 | 826152.23 | 2232395.79 |

|              |           |            |
|--------------|-----------|------------|
| 255          | 826632.70 | 2232603.56 |
| 256          | 827105.62 | 2232827.97 |
| 257          | 827570.41 | 2233068.75 |
| 258          | 828026.53 | 2233325.61 |
| 259          | 828473.39 | 2233598.23 |
| 260          | 828910.48 | 2233886.28 |
| 261          | 829337.24 | 2234189.40 |
| 262          | 829753.16 | 2234507.24 |
| 263          | 830157.73 | 2234839.40 |
| 264          | 830550.47 | 2235185.47 |
| 265          | 830930.88 | 2235545.04 |
| 266          | 831298.52 | 2235917.67 |
| 267          | 831652.93 | 2236302.90 |
| 268          | 831993.67 | 2236700.27 |
| 1            | 831995.45 | 2236702.50 |
| Сектор 4.5.1 |           |            |
| Набс 54,5 м  |           |            |
| 1            | 820564.24 | 2246592.21 |
| 2            | 820550.28 | 2246591.88 |
| 3            | 820536.35 | 2246591.05 |
| 4            | 820522.45 | 2246589.74 |
| 5            | 820508.61 | 2246587.95 |
| 6            | 820494.84 | 2246585.67 |
| 7            | 820481.15 | 2246582.92 |
| 8            | 820467.57 | 2246579.69 |
| 9            | 820454.12 | 2246575.98 |
| 10           | 820440.80 | 2246571.81 |
| 11           | 820427.63 | 2246567.18 |
| 12           | 820414.63 | 2246562.09 |
| 13           | 820401.82 | 2246556.55 |
| 14           | 820389.21 | 2246550.57 |
| 15           | 820376.81 | 2246544.15 |
| 16           | 820364.65 | 2246537.30 |
| 17           | 820352.74 | 2246530.03 |
| 18           | 820341.08 | 2246522.35 |
| 19           | 820329.70 | 2246514.27 |
| 20           | 820318.61 | 2246505.79 |
| 21           | 820307.82 | 2246496.93 |
| 22           | 820297.35 | 2246487.71 |
| 23           | 820287.20 | 2246478.12 |
| 24           | 820277.40 | 2246468.18 |
| 25           | 820267.95 | 2246457.91 |
| 26           | 820258.86 | 2246447.31 |
| 27           | 820250.15 | 2246436.41 |
| 28           | 820241.83 | 2246425.20 |
| 29           | 820233.90 | 2246413.72 |
| 30           | 820226.37 | 2246401.96 |

|    |           |            |
|----|-----------|------------|
| 31 | 820219.27 | 2246389.95 |
| 32 | 820212.58 | 2246377.69 |
| 33 | 820206.33 | 2246365.22 |
| 34 | 820200.51 | 2246352.53 |
| 35 | 820195.14 | 2246339.64 |
| 36 | 820190.23 | 2246326.58 |
| 37 | 820185.77 | 2246313.35 |
| 38 | 820181.78 | 2246299.97 |
| 39 | 820178.26 | 2246286.47 |
| 40 | 820175.21 | 2246272.84 |
| 41 | 820172.64 | 2246259.13 |
| 42 | 820170.55 | 2246245.32 |
| 43 | 820168.94 | 2246231.46 |
| 44 | 820167.82 | 2246217.55 |
| 45 | 820167.18 | 2246203.60 |
| 46 | 820167.03 | 2246189.64 |
| 47 | 820167.37 | 2246175.69 |
| 48 | 820168.19 | 2246161.76 |
| 49 | 820169.50 | 2246147.86 |
| 50 | 820171.30 | 2246134.02 |
| 51 | 820173.57 | 2246120.25 |
| 52 | 820176.33 | 2246106.56 |
| 53 | 820179.56 | 2246092.98 |
| 54 | 820183.26 | 2246079.52 |
| 55 | 820187.43 | 2246066.20 |
| 56 | 820192.06 | 2246053.04 |
| 57 | 820197.15 | 2246040.04 |
| 58 | 820202.69 | 2246027.23 |
| 59 | 820208.68 | 2246014.62 |
| 60 | 820215.10 | 2246002.22 |
| 61 | 820221.95 | 2245990.06 |
| 62 | 820229.22 | 2245978.14 |
| 63 | 820236.90 | 2245966.49 |
| 64 | 820244.98 | 2245955.11 |
| 65 | 820253.45 | 2245944.02 |
| 66 | 820262.31 | 2245933.23 |
| 67 | 820271.54 | 2245922.76 |
| 68 | 820281.13 | 2245912.61 |
| 69 | 820291.06 | 2245902.81 |
| 70 | 820301.33 | 2245893.36 |
| 71 | 820311.93 | 2245884.27 |
| 72 | 820322.84 | 2245875.56 |
| 73 | 820334.04 | 2245867.23 |
| 74 | 820345.53 | 2245859.31 |
| 75 | 820357.29 | 2245851.78 |
| 76 | 820369.30 | 2245844.67 |
| 77 | 820381.55 | 2245837.99 |

|     |           |            |
|-----|-----------|------------|
| 78  | 820394.03 | 2245831.73 |
| 79  | 820406.72 | 2245825.92 |
| 80  | 820419.61 | 2245820.55 |
| 81  | 820432.67 | 2245815.64 |
| 82  | 820445.90 | 2245811.18 |
| 83  | 820459.27 | 2245807.19 |
| 84  | 820472.78 | 2245803.67 |
| 85  | 820486.40 | 2245800.62 |
| 86  | 820500.12 | 2245798.05 |
| 87  | 820513.92 | 2245795.96 |
| 88  | 820527.79 | 2245794.35 |
| 89  | 820541.70 | 2245793.23 |
| 90  | 820555.64 | 2245792.59 |
| 91  | 820569.60 | 2245792.44 |
| 92  | 820583.56 | 2245792.78 |
| 93  | 820597.49 | 2245793.60 |
| 94  | 820611.39 | 2245794.91 |
| 95  | 820621.87 | 2245796.27 |
| 96  | 820625.23 | 2245796.70 |
| 97  | 820639.00 | 2245798.98 |
| 98  | 820652.68 | 2245801.74 |
| 99  | 820666.26 | 2245804.97 |
| 100 | 820679.72 | 2245808.67 |
| 101 | 820693.04 | 2245812.84 |
| 102 | 820706.21 | 2245817.47 |
| 103 | 820719.21 | 2245822.56 |
| 104 | 820732.02 | 2245828.10 |
| 105 | 820744.63 | 2245834.09 |
| 106 | 820757.02 | 2245840.51 |
| 107 | 820769.19 | 2245847.36 |
| 108 | 820781.10 | 2245854.62 |
| 109 | 820792.76 | 2245862.31 |
| 110 | 820804.14 | 2245870.39 |
| 111 | 820815.23 | 2245878.86 |
| 112 | 820826.02 | 2245887.72 |
| 113 | 820836.49 | 2245896.95 |
| 114 | 820846.63 | 2245906.54 |
| 115 | 820856.44 | 2245916.47 |
| 116 | 820865.89 | 2245926.74 |
| 117 | 820874.97 | 2245937.34 |
| 118 | 820883.69 | 2245948.25 |
| 119 | 820892.01 | 2245959.45 |
| 120 | 820899.94 | 2245970.94 |
| 121 | 820907.46 | 2245982.69 |
| 122 | 820914.57 | 2245994.71 |
| 123 | 820921.26 | 2246006.96 |
| 124 | 820927.51 | 2246019.44 |

|     |           |            |
|-----|-----------|------------|
| 125 | 820933.33 | 2246032.13 |
| 126 | 820938.69 | 2246045.01 |
| 127 | 820943.61 | 2246058.08 |
| 128 | 820948.06 | 2246071.31 |
| 129 | 820952.05 | 2246084.68 |
| 130 | 820955.58 | 2246098.19 |
| 131 | 820958.63 | 2246111.81 |
| 132 | 820961.20 | 2246125.53 |
| 133 | 820963.29 | 2246139.33 |
| 134 | 820964.90 | 2246153.20 |
| 135 | 820966.02 | 2246167.11 |
| 136 | 820966.66 | 2246181.05 |
| 137 | 820966.81 | 2246195.01 |
| 138 | 820966.47 | 2246208.96 |
| 139 | 820965.65 | 2246222.90 |
| 140 | 820964.34 | 2246236.79 |
| 141 | 820962.54 | 2246250.64 |
| 142 | 820960.27 | 2246264.41 |
| 143 | 820957.51 | 2246278.09 |
| 144 | 820954.28 | 2246291.67 |
| 145 | 820950.58 | 2246305.13 |
| 146 | 820946.41 | 2246318.45 |
| 147 | 820941.77 | 2246331.62 |
| 148 | 820936.68 | 2246344.61 |
| 149 | 820932.45 | 2246354.40 |
| 150 | 820931.14 | 2246357.43 |
| 151 | 820925.16 | 2246370.04 |
| 152 | 820918.74 | 2246382.43 |
| 153 | 820911.89 | 2246394.59 |
| 154 | 820904.62 | 2246406.51 |
| 155 | 820896.94 | 2246418.17 |
| 156 | 820888.86 | 2246429.55 |
| 157 | 820880.38 | 2246440.64 |
| 158 | 820871.53 | 2246451.42 |
| 159 | 820862.30 | 2246461.90 |
| 160 | 820852.71 | 2246472.04 |
| 161 | 820842.77 | 2246481.85 |
| 162 | 820832.50 | 2246491.30 |
| 163 | 820821.91 | 2246500.38 |
| 164 | 820811.00 | 2246509.09 |
| 165 | 820799.80 | 2246517.42 |
| 166 | 820788.31 | 2246525.35 |
| 167 | 820776.55 | 2246532.87 |
| 168 | 820764.54 | 2246539.98 |
| 169 | 820752.29 | 2246546.67 |
| 170 | 820739.81 | 2246552.92 |
| 171 | 820727.12 | 2246558.73 |

|     |           |            |
|-----|-----------|------------|
| 172 | 820714.23 | 2246564.10 |
| 173 | 820701.17 | 2246569.02 |
| 174 | 820687.94 | 2246573.47 |
| 175 | 820674.56 | 2246577.46 |
| 176 | 820661.06 | 2246580.98 |
| 177 | 820647.44 | 2246584.03 |
| 178 | 820633.72 | 2246586.60 |
| 179 | 820619.92 | 2246588.70 |

|     |           |            |
|-----|-----------|------------|
| 180 | 820606.05 | 2246590.30 |
| 181 | 820592.14 | 2246591.43 |
| 182 | 820578.19 | 2246592.06 |
| 1   | 820564.24 | 2246592.21 |

8.7. Графические изображения границ секторов четвертой подзоны приаэродромной территории аэродрома гражданской авиации Стрежевой приведены на схемах 5.2, 5.3.



Схема 5.2





Схема 5.3



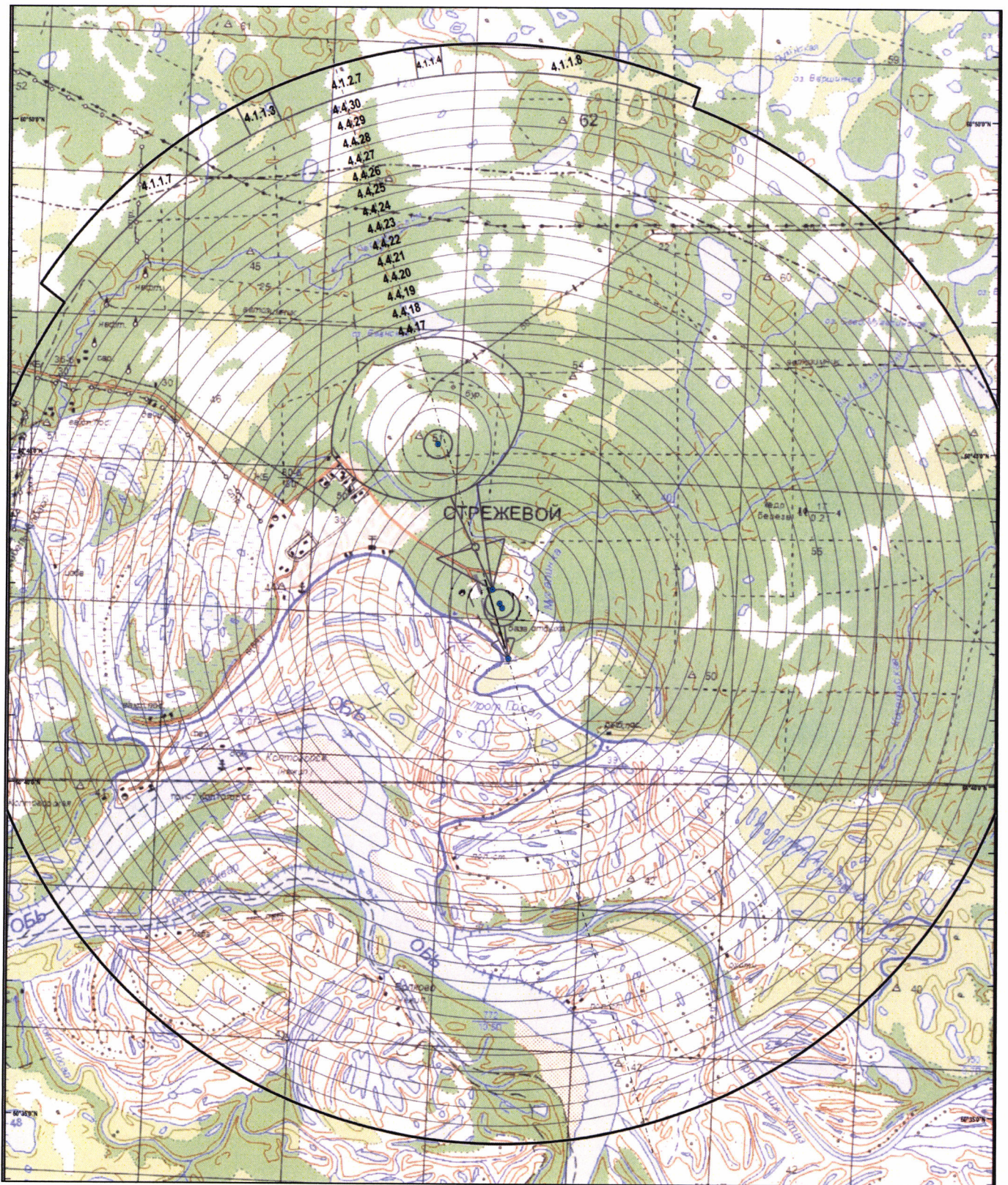
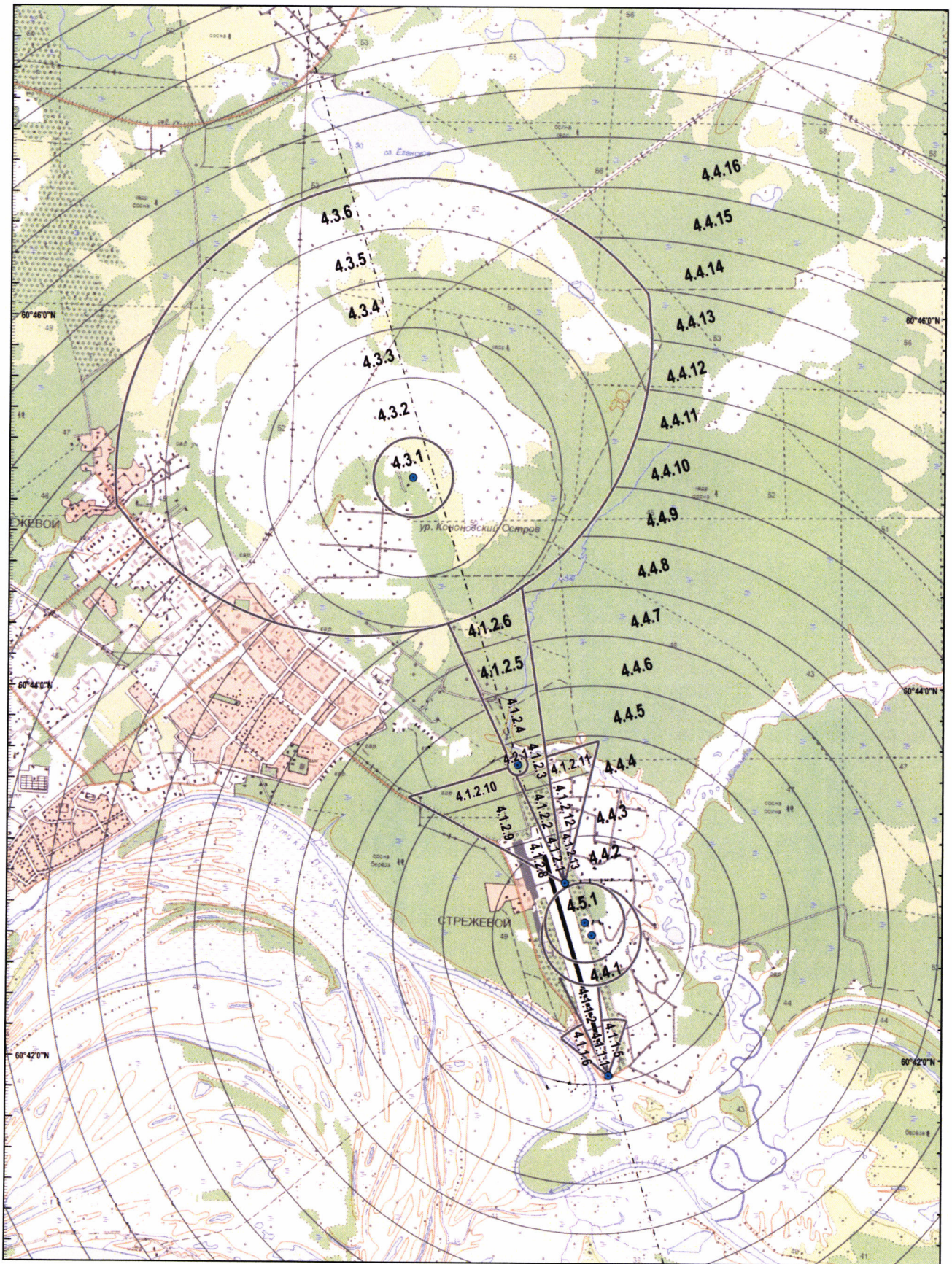

## 9. Описание границ пятой подзоны:

9.1. Пятая подзона приаэродромной территории аэродрома гражданской авиации Стрежевой выделена по границам, установленным исходя из требований безопасности полетов и промышленной безопасности опасных производственных объектов с учетом максимального радиуса зон поражения в случаях происшествий техногенного характера на опасных производственных объектах.

9.2. Перечень координат характерных точек границ пятой подзоны приаэродромной территории аэродрома гражданской авиации Стрежевой приведен в таблице 6.1.

Таблица 6.1

| Обозначение характерных точек границ | Координаты<br>МСК-86, зона 4 |            |
|--------------------------------------|------------------------------|------------|
|                                      | X                            | Y          |
| 1                                    | 933940.06                    | 4469454.90 |
| 2                                    | 934115.34                    | 4469676.55 |
| 3                                    | 934425.51                    | 4470098.22 |
| 4                                    | 934720.77                    | 4470530.46 |
| 5                                    | 935000.76                    | 4470972.74 |
| 6                                    | 935265.15                    | 4471424.52 |
| 7                                    | 935513.61                    | 4471885.25 |
| 8                                    | 935745.83                    | 4472354.38 |
| 9                                    | 935794.26                    | 4472461.47 |
| 10                                   | 936920.68                    | 4471938.14 |
| 11                                   | 950676.47                    | 4465547.33 |
| 12                                   | 953300.42                    | 4474469.57 |
| 13                                   | 938274.83                    | 4476543.20 |
| 14                                   | 937044.47                    | 4476713.00 |
| 15                                   | 937065.55                    | 4476856.89 |
| 16                                   | 937123.32                    | 4477377.13 |
| 17                                   | 937162.89                    | 4477899.08 |
| 18                                   | 937184.23                    | 4478422.09 |
| 19                                   | 937187.30                    | 4478945.52 |
| 20                                   | 937172.11                    | 4479468.74 |
| 21                                   | 937138.66                    | 4479991.11 |
| 22                                   | 937086.99                    | 4480511.99 |
| 23                                   | 937017.19                    | 4481030.75 |
| 24                                   | 936929.32                    | 4481546.76 |
| 25                                   | 936823.50                    | 4482059.38 |
| 26                                   | 936699.84                    | 4482568.00 |
| 27                                   | 936558.53                    | 4483072.00 |
| 28                                   | 936399.70                    | 4483570.75 |



|    |           |            |
|----|-----------|------------|
| 29 | 936223.57 | 4484063.66 |
| 30 | 936030.34 | 4484550.11 |
| 31 | 935820.25 | 4485029.54 |
| 32 | 935593.56 | 4485501.33 |
| 33 | 935350.54 | 4485964.91 |
| 34 | 935091.50 | 4486419.75 |
| 35 | 934816.74 | 4486865.26 |
| 36 | 934526.59 | 4487300.90 |
| 37 | 934221.42 | 4487726.16 |
| 38 | 933901.61 | 4488140.51 |
| 39 | 933567.52 | 4488543.44 |
| 40 | 933219.58 | 4488934.47 |
| 41 | 932858.20 | 4489313.12 |
| 42 | 932483.83 | 4489678.93 |
| 43 | 932096.93 | 4490031.45 |
| 44 | 931697.96 | 4490370.25 |
| 45 | 931287.39 | 4490694.91 |
| 46 | 930865.76 | 4491005.06 |
| 47 | 930433.56 | 4491300.30 |
| 48 | 929991.33 | 4491580.27 |
| 49 | 929539.59 | 4491844.64 |
| 50 | 929078.90 | 4492093.09 |
| 51 | 928636.63 | 4492312.04 |
| 52 | 928646.06 | 4492302.70 |
| 53 | 929858.11 | 4491302.49 |
| 54 | 932727.24 | 4485546.09 |
| 55 | 932771.91 | 4485457.10 |
| 56 | 932858.96 | 4485312.78 |
| 57 | 932873.16 | 4485289.33 |
| 58 | 932964.59 | 4485086.64 |
| 59 | 932980.30 | 4485025.86 |
| 60 | 932981.32 | 4485023.54 |
| 61 | 933564.93 | 4483539.91 |
| 62 | 933832.08 | 4482851.62 |
| 63 | 934416.93 | 4481361.68 |
| 64 | 934451.14 | 4481274.40 |
| 65 | 934493.95 | 4479085.97 |
| 66 | 934609.29 | 4477049.08 |
| 67 | 934637.47 | 4476551.49 |
| 68 | 934638.34 | 4476536.28 |
| 69 | 934692.33 | 4475582.68 |
| 70 | 934636.96 | 4474768.40 |
| 71 | 934479.58 | 4473755.12 |
| 72 | 934395.25 | 4473111.44 |
| 73 | 934304.31 | 4472417.25 |
| 74 | 934294.44 | 4472053.80 |
| 75 | 934279.66 | 4471384.68 |

|                                      |                              |            |
|--------------------------------------|------------------------------|------------|
| 76                                   | 934279.60                    | 4471382.48 |
| 77                                   | 934276.90                    | 4471259.25 |
| 78                                   | 934275.61                    | 4471200.35 |
| 79                                   | 934273.53                    | 4471109.03 |
| 80                                   | 934273.44                    | 4471103.47 |
| 81                                   | 934259.55                    | 4470930.68 |
| 82                                   | 934172.13                    | 4470216.32 |
| 1                                    | 933940.06                    | 4469454.90 |
| Обозначение характерных точек границ | Координаты<br>МСК-70, зона 2 |            |
|                                      | X                            | Y          |
| 83                                   | 831991.32                    | 2236689.18 |
| 84                                   | 832227.06                    | 2237449.45 |
| 85                                   | 832317.94                    | 2238163.39 |
| 86                                   | 832369.86                    | 2239649.69 |
| 87                                   | 832464.15                    | 2240343.44 |
| 88                                   | 832551.58                    | 2240986.70 |
| 89                                   | 832713.84                    | 2241999.19 |
| 90                                   | 832664.64                    | 2244284.63 |
| 91                                   | 832655.44                    | 2244712.17 |
| 92                                   | 832590.53                    | 2246295.81 |
| 93                                   | 832525.63                    | 2248593.41 |
| 94                                   | 831947.98                    | 2250086.19 |
| 95                                   | 831684.14                    | 2250775.75 |
| 96                                   | 831091.25                    | 2252325.36 |
| 97                                   | 828014.82                    | 2258556.11 |
| 98                                   | 826807.61                    | 2259562.13 |
| 99                                   | 826798.19                    | 2259571.55 |
| 100                                  | 826771.49                    | 2259584.93 |
| 101                                  | 826295.64                    | 2259802.93 |
| 102                                  | 825812.48                    | 2260004.20 |
| 103                                  | 825322.58                    | 2260188.48 |
| 104                                  | 824826.55                    | 2260355.55 |
| 105                                  | 824324.99                    | 2260505.21 |
| 106                                  | 823818.52                    | 2260637.28 |
| 107                                  | 823307.74                    | 2260751.59 |
| 108                                  | 822793.29                    | 2260848.01 |
| 109                                  | 822275.79                    | 2260926.41 |
| 110                                  | 821755.87                    | 2260986.71 |
| 111                                  | 821234.15                    | 2261028.83 |
| 112                                  | 820711.29                    | 2261052.71 |
| 113                                  | 820187.91                    | 2261058.33 |
| 114                                  | 819664.66                    | 2261045.69 |
| 115                                  | 819142.16                    | 2261014.79 |
| 116                                  | 818621.06                    | 2260965.68 |
| 117                                  | 818101.99                    | 2260898.41 |
| 118                                  | 817585.59                    | 2260813.07 |

|     |           |            |
|-----|-----------|------------|
| 119 | 817072.48 | 2260709.76 |
| 120 | 816563.28 | 2260588.61 |
| 121 | 816058.63 | 2260449.76 |
| 122 | 815559.13 | 2260293.38 |
| 123 | 815065.38 | 2260119.67 |
| 124 | 814578.00 | 2259928.83 |
| 125 | 814097.58 | 2259721.10 |
| 126 | 813624.70 | 2259496.73 |
| 127 | 813159.93 | 2259256.00 |
| 128 | 812703.85 | 2258999.19 |
| 129 | 812257.01 | 2258726.62 |
| 130 | 811819.96 | 2258438.62 |
| 131 | 811393.22 | 2258135.55 |
| 132 | 810977.31 | 2257817.77 |
| 133 | 810572.75 | 2257485.67 |
| 134 | 810180.02 | 2257139.65 |
| 135 | 809799.61 | 2256780.13 |
| 136 | 809431.98 | 2256407.56 |
| 137 | 809077.57 | 2256022.39 |
| 138 | 808736.82 | 2255625.08 |
| 139 | 808410.14 | 2255216.12 |
| 140 | 808097.93 | 2254796.01 |
| 141 | 807800.57 | 2254365.26 |
| 142 | 807518.43 | 2253924.39 |
| 143 | 807251.84 | 2253473.95 |
| 144 | 807001.13 | 2253014.47 |
| 145 | 806766.62 | 2252546.53 |
| 146 | 806716.73 | 2252437.66 |
| 147 | 805591.93 | 2252966.85 |
| 148 | 791867.30 | 2259423.96 |
| 149 | 789200.28 | 2250514.58 |
| 150 | 804215.58 | 2248368.42 |
| 151 | 805446.27 | 2248192.52 |
| 152 | 805424.78 | 2248050.76 |
| 153 | 805364.44 | 2247530.82 |
| 154 | 805322.29 | 2247009.09 |
| 155 | 805298.37 | 2246486.20 |
| 156 | 805292.72 | 2245962.79 |
| 157 | 805305.34 | 2245439.51 |
| 158 | 805336.21 | 2244916.98 |
| 159 | 805385.30 | 2244395.85 |
| 160 | 805452.54 | 2243876.75 |
| 161 | 805537.86 | 2243360.31 |
| 162 | 805641.16 | 2242847.16 |
| 163 | 805762.30 | 2242337.93 |
| 164 | 805901.13 | 2241833.23 |
| 165 | 806057.50 | 2241333.69 |

|     |           |            |
|-----|-----------|------------|
| 166 | 806231.21 | 2240839.91 |
| 167 | 806422.04 | 2240352.49 |
| 168 | 806629.77 | 2239872.02 |
| 169 | 806854.14 | 2239399.10 |
| 170 | 807094.89 | 2238934.30 |
| 171 | 807351.70 | 2238478.18 |
| 172 | 807624.28 | 2238031.30 |
| 173 | 807912.29 | 2237594.20 |
| 174 | 808215.38 | 2237167.42 |
| 175 | 808533.18 | 2236751.48 |
| 176 | 808865.30 | 2236346.89 |
| 177 | 809211.35 | 2235954.13 |
| 178 | 809570.89 | 2235573.68 |
| 179 | 809943.48 | 2235206.02 |
| 180 | 810328.69 | 2234851.58 |
| 181 | 810726.03 | 2234510.81 |
| 182 | 811135.02 | 2234184.11 |
| 183 | 811555.17 | 2233871.88 |
| 184 | 811985.95 | 2233574.50 |
| 185 | 812426.86 | 2233292.34 |
| 186 | 812877.34 | 2233025.74 |
| 187 | 813336.86 | 2232775.02 |
| 188 | 813804.84 | 2232540.50 |
| 189 | 814280.73 | 2232322.45 |
| 190 | 814763.94 | 2232121.14 |
| 191 | 815253.87 | 2231936.82 |
| 192 | 815749.95 | 2231769.71 |
| 193 | 816251.55 | 2231620.01 |
| 194 | 816758.07 | 2231487.92 |
| 195 | 817268.90 | 2231373.58 |
| 196 | 817783.40 | 2231277.14 |
| 197 | 818300.96 | 2231198.72 |
| 198 | 818820.94 | 2231138.40 |
| 199 | 819342.71 | 2231096.28 |
| 200 | 819865.63 | 2231072.38 |
| 201 | 820389.06 | 2231066.76 |
| 202 | 820912.38 | 2231079.40 |
| 203 | 821434.93 | 2231110.30 |
| 204 | 821956.08 | 2231159.43 |
| 205 | 822475.21 | 2231226.71 |
| 206 | 822991.67 | 2231312.06 |
| 207 | 823504.83 | 2231415.39 |
| 208 | 824014.08 | 2231536.57 |
| 209 | 824518.79 | 2231675.45 |
| 210 | 825018.34 | 2231831.86 |
| 211 | 825512.13 | 2232005.60 |
| 212 | 825999.55 | 2232196.48 |

|     |           |            |
|-----|-----------|------------|
| 213 | 826480.01 | 2232404.25 |
| 214 | 826952.93 | 2232628.66 |
| 215 | 827417.73 | 2232869.44 |
| 216 | 827873.84 | 2233126.30 |
| 217 | 828320.71 | 2233398.91 |
| 218 | 828757.79 | 2233686.96 |
| 219 | 829184.56 | 2233990.09 |
| 220 | 829600.48 | 2234307.92 |
| 221 | 830005.05 | 2234640.08 |
| 222 | 830397.79 | 2234986.16 |
| 223 | 830778.21 | 2235345.73 |
| 224 | 831145.84 | 2235718.36 |
| 225 | 831500.25 | 2236103.59 |
| 226 | 831840.99 | 2236500.95 |
| 83  | 831991.32 | 2236689.18 |

9.3. Муниципальные образования, в границах территорий которых полностью или частично расположена пятая подзона приаэродромной территории аэродрома гражданской авиации Стрежевой: Александровский район и городской округ Стрежевой Томской области, Нижневартовский район Ханты-Мансийского автономного округа – Югры.

9.4. Перечень кадастровых кварталов, в границах территорий которых полностью или частично расположена пятая подзона приаэродромной территории аэродрома гражданской авиации Стрежевой, приведен в таблице 6.2.

Таблица 6.2

| № строки | Номера кадастровых кварталов |               |               |               |               |
|----------|------------------------------|---------------|---------------|---------------|---------------|
|          | 1                            | 2             | 3             | 4             | 5             |
| 1        | 70:01:0000010                | 70:01:0000014 | 70:20:0000003 | 70:20:0000007 | 70:20:0000012 |
| 2        | 70:01:0000011                | 70:01:0000015 | 70:20:0000004 | 70:20:0000008 | 70:20:0000013 |
| 3        | 70:01:0000012                | 70:20:0000001 | 70:20:0000005 | 70:20:0000009 | 86:04:0000001 |
| 4        | 70:01:0000013                | 70:20:0000002 | 70:20:0000006 | 70:20:0000011 | –             |

9.5. Графическое изображение границ пятой подзоны приаэродромной территории аэродрома гражданской авиации Стрежевой приведено на схеме 6.



Схема 6





## 10. Описание границ шестой подзоны:

10.1. Шестая подзона приаэродромной территории аэродрома гражданской авиации Стрежевой выделена по границам, установленным на удалении 15 км от КТА.

10.2. Перечень координат характерных точек границ шестой подзоны приаэродромной территории аэродрома гражданской авиации Стрежевой приведен в таблице 7.1.

Таблица 7.1

| Обозначение<br>характерных точек<br>границ | Координаты<br>МСК-86, зона 4 |            |
|--|------------------------------|------------|
|  | X                            | Y          |
| 1  | 933940.06                    | 4469454.90 |
| 2  | 934115.34                    | 4469676.55 |
| 3  | 934425.51                    | 4470098.22 |
| 4  | 934720.77                    | 4470530.46 |
| 5  | 935000.76                    | 4470972.74 |
| 6  | 935265.15                    | 4471424.52 |
| 7  | 935513.61                    | 4471885.25 |
| 8  | 935745.83                    | 4472354.38 |
| 9  | 935961.54                    | 4472831.32 |
| 10   | 936160.48                    | 4473315.49 |
| 11   | 936342.39                    | 4473806.32 |
| 12   | 936507.07                    | 4474303.19 |
| 13   | 936654.30                    | 4474805.51 |
| 14   | 936783.91                    | 4475312.66 |
| 15   | 936895.75                    | 4475824.02 |
| 16   | 936989.66                    | 4476338.97 |
| 17   | 937065.55                    | 4476856.89 |
| 18   | 937123.32                    | 4477377.13 |
| 19   | 937162.89                    | 4477899.08 |
| 20   | 937184.23                    | 4478422.09 |
| 21   | 937187.30                    | 4478945.52 |
| 22   | 937172.11                    | 4479468.74 |
| 23   | 937138.66                    | 4479991.11 |
| 24   | 937086.99                    | 4480511.99 |
| 25   | 937017.19                    | 4481030.75 |
| 26   | 936929.32                    | 4481546.76 |
| 27   | 936823.50                    | 4482059.38 |
| 28   | 936699.84                    | 4482568.00 |
| 29   | 936558.53                    | 4483072.00 |
| 30   | 936399.70                    | 4483570.75 |
| 31   | 936223.57                    | 4484063.66 |

|    |           |            |
|----|-----------|------------|
| 32 | 936030.34 | 4484550.11 |
| 33 | 935820.25 | 4485029.54 |
| 34 | 935593.56 | 4485501.33 |
| 35 | 935350.54 | 4485964.91 |
| 36 | 935091.50 | 4486419.75 |
| 37 | 934816.74 | 4486865.26 |
| 38 | 934526.59 | 4487300.90 |
| 39 | 934221.42 | 4487726.16 |
| 40 | 933901.61 | 4488140.51 |
| 41 | 933567.52 | 4488543.44 |
| 42 | 933219.58 | 4488934.47 |
| 43 | 932858.20 | 4489313.12 |
| 44 | 932483.83 | 4489678.93 |
| 45 | 932096.93 | 4490031.45 |
| 46 | 931697.96 | 4490370.25 |
| 47 | 931287.39 | 4490694.91 |
| 48 | 930865.76 | 4491005.06 |
| 49 | 930433.56 | 4491300.30 |
| 50 | 929991.33 | 4491580.27 |
| 51 | 929539.59 | 4491844.64 |
| 52 | 929078.90 | 4492093.09 |
| 53 | 928636.63 | 4492312.04 |
| 54 | 928646.06 | 4492302.70 |
| 55 | 929858.11 | 4491302.49 |
| 56 | 932727.24 | 4485546.09 |
| 57 | 932771.91 | 4485457.10 |
| 58 | 932858.96 | 4485312.78 |
| 59 | 932873.16 | 4485289.33 |
| 60 | 932964.59 | 4485086.64 |
| 61 | 932980.30 | 4485025.86 |
| 62 | 932981.32 | 4485023.54 |
| 63 | 933564.93 | 4483539.91 |
| 64 | 933832.08 | 4482851.62 |
| 65 | 934416.93 | 4481361.68 |
| 66 | 934451.14 | 4481274.40 |
| 67 | 934493.95 | 4479085.97 |
| 68 | 934609.29 | 4477049.08 |
| 69 | 934637.47 | 4476551.49 |
| 70 | 934638.34 | 4476536.28 |
| 71 | 934692.33 | 4475582.68 |
| 72 | 934636.96 | 4474768.40 |
| 73 | 934479.58 | 4473755.12 |
| 74 | 934395.25 | 4473111.44 |
| 75 | 934304.31 | 4472417.25 |
| 76 | 934294.44 | 4472053.80 |
| 77 | 934279.66 | 4471384.68 |
| 78 | 934279.60 | 4471382.48 |

|  |                              |            |
|--|------------------------------|------------|
| 79   | 934276.90                    | 4471259.25 |
| 80   | 934275.61                    | 4471200.35 |
| 81   | 934273.53                    | 4471109.03 |
| 82   | 934273.44                    | 4471103.47 |
| 83   | 934259.55                    | 4470930.68 |
| 84   | 934172.13                    | 4470216.32 |
| 1  | 933940.06                    | 4469454.90 |
| Обозначение<br>характерных точек<br>границ | Координаты<br>МСК-70, зона 2 |            |
|  | X                            | Y          |
| 85   | 831991.32                    | 2236689.18 |
| 86   | 831991.32                    | 2236689.18 |
| 87   | 832227.06                    | 2237449.45 |
| 88   | 832317.94                    | 2238163.39 |
| 89   | 832369.86                    | 2239649.69 |
| 90   | 832464.15                    | 2240343.44 |
| 91   | 832551.58                    | 2240986.70 |
| 92   | 832713.84                    | 2241999.19 |
| 93   | 832664.64                    | 2244284.63 |
| 94   | 832655.44                    | 2244712.17 |
| 95   | 832590.53                    | 2246295.81 |
| 96   | 832525.63                    | 2248593.41 |
| 97   | 831947.98                    | 2250086.19 |
| 98   | 831684.14                    | 2250775.75 |
| 99   | 831091.25                    | 2252325.36 |
| 100  | 828014.82                    | 2258556.11 |
| 101  | 826807.61                    | 2259562.13 |
| 102  | 826798.19                    | 2259571.55 |
| 103  | 826798.19                    | 2259571.55 |
| 104  | 826771.49                    | 2259584.93 |
| 105  | 826295.64                    | 2259802.93 |
| 106  | 825812.48                    | 2260004.20 |
| 107  | 825322.58                    | 2260188.48 |
| 108  | 824826.55                    | 2260355.55 |
| 109  | 824324.99                    | 2260505.21 |
| 110  | 823818.52                    | 2260637.28 |
| 111  | 823307.74                    | 2260751.59 |
| 112  | 822793.29                    | 2260848.01 |
| 113  | 822275.79                    | 2260926.41 |
| 114  | 821755.87                    | 2260986.71 |
| 115  | 821234.15                    | 2261028.83 |
| 116  | 820711.29                    | 2261052.71 |
| 117  | 820187.91                    | 2261058.33 |
| 118  | 819664.66                    | 2261045.69 |
| 119  | 819142.16                    | 2261014.79 |
| 120  | 818621.06                    | 2260965.68 |

|     |           |            |
|-----|-----------|------------|
| 121 | 818101.99 | 2260898.41 |
| 122 | 817585.59 | 2260813.07 |
| 123 | 817072.48 | 2260709.76 |
| 124 | 816563.28 | 2260588.61 |
| 125 | 816058.63 | 2260449.76 |
| 126 | 815559.13 | 2260293.38 |
| 127 | 815065.38 | 2260119.67 |
| 128 | 814578.00 | 2259928.83 |
| 129 | 814097.58 | 2259721.10 |
| 130 | 813624.70 | 2259496.73 |
| 131 | 813159.93 | 2259256.00 |
| 132 | 812703.85 | 2258999.19 |
| 133 | 812257.01 | 2258726.62 |
| 134 | 811819.96 | 2258438.62 |
| 135 | 811393.22 | 2258135.55 |
| 136 | 810977.31 | 2257817.77 |
| 137 | 810572.75 | 2257485.67 |
| 138 | 810180.02 | 2257139.65 |
| 139 | 809799.61 | 2256780.13 |
| 140 | 809431.98 | 2256407.56 |
| 141 | 809077.57 | 2256022.39 |
| 142 | 808736.82 | 2255625.08 |
| 143 | 808410.14 | 2255216.12 |
| 144 | 808097.93 | 2254796.01 |
| 145 | 807800.57 | 2254365.26 |
| 146 | 807518.43 | 2253924.39 |
| 147 | 807251.84 | 2253473.95 |
| 148 | 807001.13 | 2253014.47 |
| 149 | 806766.62 | 2252546.53 |
| 150 | 806548.57 | 2252070.68 |
| 151 | 806347.26 | 2251587.52 |
| 152 | 806162.94 | 2251097.62 |
| 153 | 805995.83 | 2250601.58 |
| 154 | 805846.13 | 2250100.02 |
| 155 | 805714.02 | 2249593.54 |
| 156 | 805599.67 | 2249082.75 |
| 157 | 805503.22 | 2248568.28 |
| 158 | 805424.78 | 2248050.76 |
| 159 | 805364.44 | 2247530.82 |
| 160 | 805322.29 | 2247009.09 |
| 161 | 805298.37 | 2246486.20 |
| 162 | 805292.72 | 2245962.79 |
| 163 | 805305.34 | 2245439.51 |
| 164 | 805336.21 | 2244916.98 |
| 165 | 805385.30 | 2244395.85 |
| 166 | 805452.54 | 2243876.75 |
| 167 | 805537.86 | 2243360.31 |

|     |           |            |
|-----|-----------|------------|
| 168 | 805641.16 | 2242847.16 |
| 169 | 805762.30 | 2242337.93 |
| 170 | 805901.13 | 2241833.23 |
| 171 | 806057.50 | 2241333.69 |
| 172 | 806231.21 | 2240839.91 |
| 173 | 806422.04 | 2240352.49 |
| 174 | 806629.77 | 2239872.02 |
| 175 | 806854.14 | 2239399.10 |
| 176 | 807094.89 | 2238934.30 |
| 177 | 807351.70 | 2238478.18 |
| 178 | 807624.28 | 2238031.30 |
| 179 | 807912.29 | 2237594.20 |
| 180 | 808215.38 | 2237167.42 |
| 181 | 808533.18 | 2236751.48 |
| 182 | 808865.30 | 2236346.89 |
| 183 | 809211.35 | 2235954.13 |
| 184 | 809570.89 | 2235573.68 |
| 185 | 809943.48 | 2235206.02 |
| 186 | 810328.69 | 2234851.58 |
| 187 | 810726.03 | 2234510.81 |
| 188 | 811135.02 | 2234184.11 |
| 189 | 811555.17 | 2233871.88 |
| 190 | 811985.95 | 2233574.50 |
| 191 | 812426.86 | 2233292.34 |
| 192 | 812877.34 | 2233025.74 |
| 193 | 813336.86 | 2232775.02 |
| 194 | 813804.84 | 2232540.50 |
| 195 | 814280.73 | 2232322.45 |
| 196 | 814763.94 | 2232121.14 |
| 197 | 815253.87 | 2231936.82 |
| 198 | 815749.95 | 2231769.71 |
| 199 | 816251.55 | 2231620.01 |
| 200 | 816758.07 | 2231487.92 |
| 201 | 817268.90 | 2231373.58 |
| 202 | 817783.40 | 2231277.14 |
| 203 | 818300.96 | 2231198.72 |
| 204 | 818820.94 | 2231138.40 |
| 205 | 819342.71 | 2231096.28 |
| 206 | 819865.63 | 2231072.38 |
| 207 | 820389.06 | 2231066.76 |
| 208 | 820912.38 | 2231079.40 |
| 209 | 821434.93 | 2231110.30 |
| 210 | 821956.08 | 2231159.43 |
| 211 | 822475.21 | 2231226.71 |
| 212 | 822991.67 | 2231312.06 |
| 213 | 823504.83 | 2231415.39 |
| 214 | 824014.08 | 2231536.57 |

|     |           |            |
|-----|-----------|------------|
| 215 | 824518.79 | 2231675.45 |
| 216 | 825018.34 | 2231831.86 |
| 217 | 825512.13 | 2232005.60 |
| 218 | 825999.55 | 2232196.48 |
| 219 | 826480.01 | 2232404.25 |
| 220 | 826952.93 | 2232628.66 |
| 221 | 827417.73 | 2232869.44 |
| 222 | 827873.84 | 2233126.30 |
| 223 | 828320.71 | 2233398.91 |
| 224 | 828757.79 | 2233686.96 |
| 225 | 829184.56 | 2233990.09 |
| 226 | 829600.48 | 2234307.92 |
| 227 | 830005.05 | 2234640.08 |
| 228 | 830397.79 | 2234986.16 |
| 229 | 830778.21 | 2235345.73 |
| 230 | 831145.84 | 2235718.36 |
| 231 | 831500.25 | 2236103.59 |
| 232 | 831840.99 | 2236500.95 |
| 1   | 831991.32 | 2236689.18 |

10.3. Муниципальные образования, в границах территорий которых полностью или частично расположена шестая подзона приаэродромной территории аэродрома гражданской авиации Стрежевой: Александровский район и городской округ Стрежевой Томской области, Нижневартовский район Ханты-Мансийского автономного округа – Югры.

10.4. Перечень кадастровых кварталов, в границах территорий которых полностью или частично расположена шестая подзона приаэродромной территории аэродрома гражданской авиации Стрежевой, приведен в таблице 7.2.

Таблица 7.2

| № строки | Номера кадастровых кварталов |               |               |               |               |
|----------|------------------------------|---------------|---------------|---------------|---------------|
|          | 1                            | 2             | 3             | 4             | 5             |
| 1        | 70:01:0000010                | 70:01:0000014 | 70:20:0000003 | 70:20:0000007 | 70:20:0000012 |
| 2        | 70:01:0000011                | 70:01:0000015 | 70:20:0000004 | 70:20:0000008 | 70:20:0000013 |
| 3        | 70:01:0000012                | 70:20:0000001 | 70:20:0000005 | 70:20:0000009 | 86:04:0000001 |
| 4        | 70:01:0000013                | 70:20:0000002 | 70:20:0000006 | 70:20:0000011 | —             |

10.5. Графическое изображение границ шестой подзоны приаэродромной территории аэродрома гражданской авиации Стрежевой приведено на схеме 7.



## Схема 7





## 11. Описание границ седьмой подзоны:

11.1. Седьмая подзона приаэродромной территории аэродрома гражданской авиации Стрежевой определена из условий воздействия авиационного шума и включает территорию, ограниченную контуром эквивалентного уровня звука для дневного времени суток.

11.2. Перечень координат характерных точек границ седьмой подзоны приаэродромной территории аэродрома гражданской авиации Стрежевой приведен в таблице 8.

Таблица 8

| Обозначение<br>характерных<br>точек границ | Координаты<br>МСК-70, зона 2 |            |
|--|------------------------------|------------|
|  | X                            | Y          |
| 1  | 825067.76                    | 2244646.43 |
| 2  | 825064.69                    | 2244646.32 |
| 3  | 825061.63                    | 2244646.00 |
| 4  | 825058.61                    | 2244645.47 |
| 5  | 825055.63                    | 2244644.73 |
| 6  | 825052.71                    | 2244643.78 |
| 7  | 825049.86                    | 2244642.63 |
| 8  | 825047.10                    | 2244641.28 |
| 9  | 825044.44                    | 2244639.74 |
| 10   | 825041.90                    | 2244638.03 |
| 11   | 825039.47                    | 2244636.14 |
| 12   | 825037.19                    | 2244634.08 |
| 13   | 825035.06                    | 2244631.87 |
| 14   | 825033.09                    | 2244629.52 |
| 15   | 825031.28                    | 2244627.03 |
| 16   | 825029.65                    | 2244624.43 |
| 17   | 825028.21                    | 2244621.72 |
| 18   | 825026.96                    | 2244618.91 |
| 19   | 825025.91                    | 2244616.03 |
| 20   | 825025.06                    | 2244613.07 |
| 21   | 825024.43                    | 2244610.07 |
| 22   | 825024.00                    | 2244607.03 |
| 23   | 825023.78                    | 2244603.97 |
| 24   | 825023.78                    | 2244600.89 |
| 25   | 825024.00                    | 2244597.83 |
| 26   | 825024.43                    | 2244594.79 |
| 27   | 825025.06                    | 2244591.79 |
| 28   | 825025.91                    | 2244588.83 |
| 29   | 825026.96                    | 2244585.95 |

|    |           |            |
|----|-----------|------------|
| 30 | 825028.21 | 2244583.14 |
| 31 | 825029.65 | 2244580.43 |
| 32 | 825031.28 | 2244577.83 |
| 33 | 825033.09 | 2244575.34 |
| 34 | 825035.06 | 2244572.99 |
| 35 | 825037.19 | 2244570.78 |
| 36 | 825039.47 | 2244568.72 |
| 37 | 825041.90 | 2244566.83 |
| 38 | 825044.44 | 2244565.12 |
| 39 | 825047.10 | 2244563.58 |
| 40 | 825049.86 | 2244562.23 |
| 41 | 825052.71 | 2244561.08 |
| 42 | 825055.63 | 2244560.13 |
| 43 | 825058.61 | 2244559.39 |
| 44 | 825061.63 | 2244558.86 |
| 45 | 825064.69 | 2244558.54 |
| 46 | 825067.76 | 2244558.43 |
| 47 | 825070.83 | 2244558.54 |
| 48 | 825073.88 | 2244558.86 |
| 49 | 825076.91 | 2244559.39 |
| 50 | 825079.89 | 2244560.13 |
| 51 | 825082.81 | 2244561.08 |
| 52 | 825085.65 | 2244562.23 |
| 53 | 825088.41 | 2244563.58 |
| 54 | 825091.07 | 2244565.12 |
| 55 | 825093.62 | 2244566.83 |
| 56 | 825096.04 | 2244568.72 |
| 57 | 825098.32 | 2244570.78 |
| 58 | 825100.46 | 2244572.99 |
| 59 | 825102.43 | 2244575.34 |
| 60 | 825104.24 | 2244577.83 |
| 61 | 825105.86 | 2244580.43 |
| 62 | 825107.30 | 2244583.14 |

|     |           |            |
|-----|-----------|------------|
| 63  | 825108.55 | 2244585.95 |
| 64  | 825109.60 | 2244588.83 |
| 65  | 825110.45 | 2244591.79 |
| 66  | 825111.09 | 2244594.79 |
| 67  | 825111.52 | 2244597.83 |
| 68  | 825111.73 | 2244600.89 |
| 69  | 825111.73 | 2244603.97 |
| 70  | 825111.52 | 2244607.03 |
| 71  | 825111.09 | 2244610.07 |
| 72  | 825110.45 | 2244613.07 |
| 73  | 825109.60 | 2244616.03 |
| 74  | 825108.55 | 2244618.91 |
| 75  | 825107.30 | 2244621.72 |
| 76  | 825105.86 | 2244624.43 |
| 77  | 825104.24 | 2244627.03 |
| 78  | 825102.43 | 2244629.52 |
| 79  | 825100.46 | 2244631.87 |
| 80  | 825098.32 | 2244634.08 |
| 81  | 825096.04 | 2244636.14 |
| 82  | 825093.62 | 2244638.03 |
| 83  | 825091.07 | 2244639.74 |
| 84  | 825088.41 | 2244641.28 |
| 85  | 825085.65 | 2244642.63 |
| 86  | 825082.81 | 2244643.78 |
| 87  | 825079.89 | 2244644.73 |
| 88  | 825076.91 | 2244645.47 |
| 89  | 825073.88 | 2244646.00 |
| 90  | 825070.83 | 2244646.32 |
| 1   | 825067.76 | 2244646.43 |
| 91  | 820730.77 | 2246567.09 |
| 92  | 820707.58 | 2246587.09 |
| 93  | 820683.07 | 2246605.47 |
| 94  | 820657.37 | 2246622.12 |
| 95  | 820630.59 | 2246636.99 |
| 96  | 820602.85 | 2246649.99 |
| 97  | 820574.29 | 2246661.07 |
| 98  | 820545.05 | 2246670.17 |
| 99  | 820515.25 | 2246677.25 |
| 100 | 820485.03 | 2246682.29 |
| 101 | 820454.55 | 2246685.24 |
| 102 | 820423.93 | 2246686.11 |
| 103 | 820393.32 | 2246684.89 |
| 104 | 820362.87 | 2246681.58 |
| 105 | 820332.72 | 2246676.20 |
| 105 | 820332.72 | 2246676.20 |
| 106 | 820331.70 | 2246676.58 |
| 107 | 820288.92 | 2246692.43 |

|     |           |            |
|-----|-----------|------------|
| 108 | 820236.56 | 2246711.83 |
| 109 | 820176.35 | 2246734.14 |
| 110 | 820110.66 | 2246758.48 |
| 111 | 820041.83 | 2246783.99 |
| 112 | 819972.22 | 2246809.78 |
| 113 | 819904.18 | 2246834.99 |
| 114 | 819840.06 | 2246858.75 |
| 115 | 819782.22 | 2246880.19 |
| 116 | 819732.47 | 2246898.62 |
| 117 | 819690.57 | 2246914.15 |
| 118 | 819655.71 | 2246927.07 |
| 119 | 819627.13 | 2246937.68 |
| 120 | 819604.02 | 2246946.25 |
| 121 | 819585.61 | 2246953.10 |
| 122 | 819571.10 | 2246958.51 |
| 123 | 819559.72 | 2246962.78 |
| 124 | 819550.75 | 2246966.16 |
| 125 | 819543.83 | 2246968.78 |
| 126 | 819538.67 | 2246970.76 |
| 127 | 819534.98 | 2246972.20 |
| 128 | 819532.48 | 2246973.19 |
| 129 | 819530.87 | 2246973.83 |
| 130 | 819529.87 | 2246974.24 |
| 131 | 819529.19 | 2246974.50 |
| 132 | 819528.59 | 2246974.71 |
| 133 | 819528.01 | 2246974.89 |
| 134 | 819527.42 | 2246975.06 |
| 135 | 819526.82 | 2246975.22 |
| 136 | 819526.18 | 2246975.39 |
| 137 | 819525.49 | 2246975.58 |
| 138 | 819524.74 | 2246975.79 |
| 139 | 819523.90 | 2246976.05 |
| 140 | 819522.97 | 2246976.35 |
| 141 | 819521.97 | 2246976.68 |
| 142 | 819520.94 | 2246977.04 |
| 143 | 819519.91 | 2246977.41 |
| 144 | 819518.90 | 2246977.77 |
| 145 | 819517.96 | 2246978.11 |
| 146 | 819517.12 | 2246978.42 |
| 147 | 819516.40 | 2246978.69 |
| 148 | 819515.84 | 2246978.90 |
| 149 | 819515.41 | 2246979.06 |
| 150 | 819515.11 | 2246979.17 |
| 151 | 819514.90 | 2246979.25 |
| 152 | 819514.78 | 2246979.29 |
| 153 | 819514.71 | 2246979.31 |
| 154 | 819514.69 | 2246979.32 |

|     |           |            |
|-----|-----------|------------|
| 155 | 819514.68 | 2246979.32 |
| 156 | 819514.68 | 2246979.33 |
| 157 | 819514.67 | 2246979.33 |
| 158 | 819514.67 | 2246979.32 |
| 159 | 819514.66 | 2246979.31 |
| 160 | 819514.66 | 2246979.29 |
| 161 | 819514.64 | 2246979.25 |
| 162 | 819514.62 | 2246979.18 |
| 163 | 819514.60 | 2246979.10 |
| 164 | 819514.56 | 2246978.98 |
| 165 | 819514.45 | 2246978.85 |
| 166 | 819513.96 | 2246978.75 |
| 167 | 819512.69 | 2246978.75 |
| 168 | 819510.28 | 2246978.93 |
| 169 | 819506.34 | 2246979.35 |
| 170 | 819500.50 | 2246980.07 |
| 171 | 819492.37 | 2246981.18 |
| 172 | 819481.58 | 2246982.73 |
| 173 | 819467.87 | 2246984.75 |
| 174 | 819451.47 | 2246987.10 |
| 175 | 819432.73 | 2246989.58 |
| 176 | 819412.00 | 2246992.00 |
| 177 | 819389.64 | 2246994.19 |
| 178 | 819365.99 | 2246995.93 |
| 179 | 819341.40 | 2246997.06 |
| 180 | 819316.23 | 2246997.37 |
| 181 | 819290.84 | 2246996.73 |
| 182 | 819265.58 | 2246995.24 |
| 183 | 819240.81 | 2246993.06 |
| 184 | 819216.91 | 2246990.32 |
| 185 | 819194.23 | 2246987.20 |
| 186 | 819173.14 | 2246983.83 |
| 187 | 819154.01 | 2246980.37 |
| 188 | 819137.19 | 2246976.97 |
| 189 | 819122.83 | 2246973.80 |
| 190 | 819110.13 | 2246971.03 |
| 191 | 819098.06 | 2246968.86 |
| 192 | 819085.62 | 2246967.48 |
| 193 | 819071.77 | 2246967.09 |
| 194 | 819055.50 | 2246967.86 |
| 195 | 819035.79 | 2246970.00 |
| 196 | 819011.61 | 2246973.70 |
| 197 | 818982.32 | 2246979.05 |
| 198 | 818948.83 | 2246985.79 |
| 199 | 818912.43 | 2246993.56 |
| 200 | 818874.38 | 2247002.00 |
| 201 | 818835.98 | 2247010.76 |

|     |           |            |
|-----|-----------|------------|
| 202 | 818798.52 | 2247019.48 |
| 203 | 818763.26 | 2247027.79 |
| 204 | 818731.51 | 2247035.35 |
| 205 | 818703.98 | 2247041.93 |
| 206 | 818679.21 | 2247047.88 |
| 207 | 818655.17 | 2247053.70 |
| 208 | 818629.85 | 2247059.88 |
| 209 | 818601.21 | 2247066.91 |
| 210 | 818567.24 | 2247075.29 |
| 211 | 818525.91 | 2247085.51 |
| 212 | 818475.19 | 2247098.05 |
| 213 | 818413.66 | 2247113.31 |
| 214 | 818342.18 | 2247131.22 |
| 215 | 818262.24 | 2247151.60 |
| 216 | 818175.30 | 2247174.30 |
| 217 | 818082.83 | 2247199.14 |
| 218 | 817986.30 | 2247225.94 |
| 219 | 817887.17 | 2247254.54 |
| 220 | 817786.92 | 2247284.76 |
| 221 | 817687.01 | 2247316.35 |
| 222 | 817588.87 | 2247348.71 |
| 223 | 817493.92 | 2247381.12 |
| 224 | 817403.59 | 2247412.91 |
| 225 | 817319.32 | 2247443.38 |
| 226 | 817242.52 | 2247471.83 |
| 227 | 817174.62 | 2247497.56 |
| 228 | 817117.05 | 2247519.89 |
| 229 | 817070.57 | 2247538.48 |
| 230 | 817033.30 | 2247554.36 |
| 231 | 817002.71 | 2247568.96 |
| 232 | 816976.26 | 2247583.66 |
| 233 | 816951.40 | 2247599.89 |
| 234 | 816925.61 | 2247619.03 |
| 235 | 816896.33 | 2247642.50 |
| 236 | 816861.04 | 2247671.70 |
| 237 | 816817.84 | 2247707.72 |
| 238 | 816767.41 | 2247750.45 |
| 239 | 816711.11 | 2247799.44 |
| 240 | 816650.27 | 2247854.27 |
| 241 | 816586.23 | 2247914.50 |
| 242 | 816520.32 | 2247979.69 |
| 243 | 816453.89 | 2248049.43 |
| 244 | 816388.28 | 2248123.27 |
| 245 | 816324.70 | 2248200.54 |
| 246 | 816263.89 | 2248279.61 |
| 247 | 816206.43 | 2248358.61 |
| 248 | 816152.95 | 2248435.66 |

|     |           |            |
|-----|-----------|------------|
| 249 | 816104.05 | 2248508.89 |
| 250 | 816060.32 | 2248576.42 |
| 251 | 816022.38 | 2248636.39 |
| 252 | 815990.83 | 2248686.92 |
| 253 | 815966.02 | 2248726.71 |
| 254 | 815947.26 | 2248756.73 |
| 255 | 815933.63 | 2248778.53 |
| 256 | 815924.18 | 2248793.65 |
| 257 | 815917.97 | 2248803.63 |
| 258 | 815914.07 | 2248810.03 |
| 259 | 815911.53 | 2248814.38 |
| 260 | 815909.43 | 2248818.23 |
| 261 | 815906.97 | 2248822.84 |
| 262 | 815904.03 | 2248828.36 |
| 263 | 815900.59 | 2248834.64 |
| 264 | 815896.69 | 2248841.53 |
| 265 | 815892.32 | 2248848.89 |
| 266 | 815887.51 | 2248856.59 |
| 267 | 815882.26 | 2248864.48 |
| 268 | 815876.59 | 2248872.41 |
| 269 | 815870.51 | 2248880.26 |
| 270 | 815864.04 | 2248887.99 |
| 271 | 815857.20 | 2248895.56 |
| 272 | 815850.01 | 2248902.94 |
| 273 | 815842.49 | 2248910.10 |
| 274 | 815834.66 | 2248917.02 |
| 275 | 815826.55 | 2248923.66 |
| 276 | 815818.17 | 2248930.00 |
| 277 | 815809.55 | 2248936.00 |
| 278 | 815800.70 | 2248941.66 |
| 279 | 815791.63 | 2248946.96 |
| 280 | 815782.36 | 2248951.91 |
| 281 | 815772.90 | 2248956.49 |
| 282 | 815763.27 | 2248960.70 |
| 283 | 815753.49 | 2248964.52 |
| 284 | 815743.56 | 2248967.96 |
| 285 | 815733.51 | 2248971.00 |
| 286 | 815723.34 | 2248973.65 |
| 287 | 815713.08 | 2248975.89 |
| 288 | 815702.73 | 2248977.73 |
| 289 | 815692.32 | 2248979.17 |
| 290 | 815681.87 | 2248980.19 |
| 291 | 815671.38 | 2248980.81 |
| 292 | 815660.87 | 2248981.01 |
| 293 | 815650.37 | 2248980.80 |
| 294 | 815639.88 | 2248980.17 |
| 295 | 815629.43 | 2248979.13 |

|     |           |            |
|-----|-----------|------------|
| 296 | 815619.02 | 2248977.69 |
| 297 | 815608.68 | 2248975.84 |
| 298 | 815598.42 | 2248973.58 |
| 299 | 815588.25 | 2248970.93 |
| 300 | 815578.20 | 2248967.87 |
| 301 | 815568.28 | 2248964.42 |
| 302 | 815558.50 | 2248960.59 |
| 303 | 815548.89 | 2248956.38 |
| 304 | 815539.45 | 2248951.81 |
| 305 | 815530.22 | 2248946.88 |
| 306 | 815521.20 | 2248941.61 |
| 307 | 815512.42 | 2248936.00 |
| 308 | 815503.88 | 2248930.08 |
| 309 | 815495.62 | 2248923.86 |
| 310 | 815487.67 | 2248917.47 |
| 311 | 815480.07 | 2248911.07 |
| 312 | 815472.87 | 2248904.80 |
| 313 | 815466.11 | 2248898.81 |
| 314 | 815459.84 | 2248893.24 |
| 315 | 815454.09 | 2248888.25 |
| 316 | 815448.91 | 2248883.97 |
| 317 | 815444.30 | 2248880.52 |
| 318 | 815440.12 | 2248877.75 |
| 319 | 815436.18 | 2248875.50 |
| 320 | 815432.29 | 2248873.58 |
| 321 | 815428.27 | 2248871.81 |
| 322 | 815423.92 | 2248870.03 |
| 323 | 815419.07 | 2248868.04 |
| 324 | 815413.53 | 2248865.68 |
| 325 | 815407.15 | 2248862.80 |
| 326 | 815400.04 | 2248859.39 |
| 327 | 815392.33 | 2248855.47 |
| 328 | 815384.17 | 2248851.08 |
| 329 | 815375.68 | 2248846.25 |
| 330 | 815367.02 | 2248841.00 |
| 331 | 815358.32 | 2248835.36 |
| 332 | 815349.72 | 2248829.35 |
| 333 | 815341.35 | 2248823.00 |
| 334 | 815333.23 | 2248816.33 |
| 335 | 815325.39 | 2248809.35 |
| 336 | 815317.82 | 2248802.06 |
| 337 | 815310.54 | 2248794.48 |
| 338 | 815303.56 | 2248786.63 |
| 339 | 815296.90 | 2248778.50 |
| 340 | 815290.56 | 2248770.12 |
| 341 | 815284.56 | 2248761.50 |
| 342 | 815278.90 | 2248752.65 |

|     |           |            |
|-----|-----------|------------|
| 343 | 815273.60 | 2248743.58 |
| 344 | 815268.65 | 2248734.31 |
| 345 | 815264.07 | 2248724.85 |
| 346 | 815259.86 | 2248715.23 |
| 347 | 815256.03 | 2248705.44 |
| 348 | 815252.60 | 2248695.51 |
| 349 | 815249.55 | 2248685.47 |
| 350 | 815246.89 | 2248675.39 |
| 351 | 815244.61 | 2248665.35 |
| 352 | 815242.70 | 2248655.44 |
| 353 | 815241.15 | 2248645.76 |
| 354 | 815239.96 | 2248636.39 |
| 355 | 815239.10 | 2248627.41 |
| 356 | 815238.58 | 2248618.91 |
| 357 | 815238.37 | 2248610.98 |
| 358 | 815238.40 | 2248603.64 |
| 359 | 815238.58 | 2248596.93 |
| 360 | 815238.82 | 2248590.87 |
| 361 | 815239.04 | 2248585.48 |
| 362 | 815239.15 | 2248580.80 |
| 363 | 815239.07 | 2248576.85 |
| 364 | 815238.70 | 2248573.65 |
| 365 | 815237.95 | 2248571.21 |
| 366 | 815236.75 | 2248569.43 |
| 367 | 815235.01 | 2248568.17 |
| 368 | 815232.64 | 2248567.30 |
| 369 | 815229.55 | 2248566.70 |
| 370 | 815225.66 | 2248566.24 |
| 371 | 815220.88 | 2248565.79 |
| 372 | 815215.13 | 2248565.22 |
| 373 | 815208.36 | 2248564.41 |
| 374 | 815200.67 | 2248563.34 |
| 375 | 815192.23 | 2248561.99 |
| 376 | 815183.17 | 2248560.33 |
| 377 | 815173.64 | 2248558.35 |
| 378 | 815163.80 | 2248556.03 |
| 379 | 815153.79 | 2248553.35 |
| 380 | 815143.76 | 2248550.29 |
| 381 | 815133.84 | 2248546.84 |
| 382 | 815124.05 | 2248543.01 |
| 383 | 815114.43 | 2248538.79 |
| 384 | 815104.98 | 2248534.20 |
| 385 | 815095.72 | 2248529.24 |
| 386 | 815086.66 | 2248523.92 |
| 387 | 815077.81 | 2248518.26 |
| 388 | 815069.19 | 2248512.25 |
| 389 | 815060.82 | 2248505.90 |

|     |           |            |
|-----|-----------|------------|
| 390 | 815052.70 | 2248499.23 |
| 391 | 815044.85 | 2248492.24 |
| 392 | 815037.29 | 2248484.96 |
| 393 | 815030.01 | 2248477.38 |
| 394 | 815023.03 | 2248469.52 |
| 395 | 815016.37 | 2248461.40 |
| 396 | 815010.03 | 2248453.02 |
| 397 | 815004.03 | 2248444.40 |
| 398 | 814998.37 | 2248435.55 |
| 399 | 814993.07 | 2248426.48 |
| 400 | 814988.12 | 2248417.21 |
| 401 | 814983.54 | 2248407.75 |
| 402 | 814979.33 | 2248398.12 |
| 403 | 814975.50 | 2248388.34 |
| 404 | 814972.07 | 2248378.41 |
| 405 | 814969.02 | 2248368.36 |
| 406 | 814966.38 | 2248358.19 |
| 407 | 814964.13 | 2248347.93 |
| 408 | 814962.29 | 2248337.58 |
| 409 | 814960.86 | 2248327.17 |
| 410 | 814959.83 | 2248316.72 |
| 411 | 814959.22 | 2248306.23 |
| 412 | 814959.02 | 2248295.72 |
| 413 | 814959.23 | 2248285.22 |
| 414 | 814959.86 | 2248274.73 |
| 415 | 814960.89 | 2248264.28 |
| 416 | 814962.34 | 2248253.87 |
| 417 | 814964.19 | 2248243.53 |
| 418 | 814966.45 | 2248233.27 |
| 419 | 814969.10 | 2248223.10 |
| 420 | 814972.16 | 2248213.05 |
| 421 | 814975.60 | 2248203.13 |
| 422 | 814979.44 | 2248193.35 |
| 423 | 814983.66 | 2248183.72 |
| 424 | 814988.25 | 2248174.27 |
| 425 | 814993.21 | 2248165.01 |
| 426 | 814998.52 | 2248155.95 |
| 427 | 815004.19 | 2248147.10 |
| 428 | 815010.20 | 2248138.48 |
| 429 | 815016.52 | 2248130.12 |
| 430 | 815023.04 | 2248122.08 |
| 431 | 815029.61 | 2248114.45 |
| 432 | 815036.08 | 2248107.30 |
| 433 | 815042.31 | 2248100.70 |
| 434 | 815048.15 | 2248094.75 |
| 435 | 815053.47 | 2248089.51 |
| 436 | 815058.12 | 2248085.08 |



|     |           |            |
|-----|-----------|------------|
| 437 | 815061.98 | 2248081.48 |
| 438 | 815065.12 | 2248078.66 |
| 439 | 815067.61 | 2248076.51 |
| 440 | 815069.54 | 2248074.93 |
| 441 | 815071.00 | 2248073.81 |
| 442 | 815072.06 | 2248073.04 |
| 443 | 815072.82 | 2248072.53 |
| 444 | 815073.36 | 2248072.17 |
| 445 | 815073.99 | 2248071.69 |
| 446 | 815075.96 | 2248070.14 |
| 447 | 815080.75 | 2248066.40 |
| 448 | 815089.82 | 2248059.36 |
| 449 | 815104.66 | 2248047.90 |
| 450 | 815126.73 | 2248030.90 |
| 451 | 815157.52 | 2248007.25 |
| 452 | 815198.50 | 2247975.82 |
| 453 | 815250.50 | 2247936.00 |
| 454 | 815311.82 | 2247889.07 |
| 455 | 815380.14 | 2247836.81 |
| 456 | 815453.10 | 2247781.03 |
| 457 | 815528.37 | 2247723.49 |
| 458 | 815603.61 | 2247665.99 |
| 459 | 815676.49 | 2247610.30 |
| 460 | 815744.67 | 2247558.21 |
| 461 | 815806.12 | 2247511.15 |
| 462 | 815860.04 | 2247469.10 |
| 463 | 815905.94 | 2247431.70 |
| 464 | 815943.35 | 2247398.56 |
| 465 | 815971.76 | 2247369.33 |
| 466 | 815990.71 | 2247343.63 |
| 467 | 815999.69 | 2247321.08 |
| 468 | 815998.22 | 2247301.32 |
| 469 | 815985.97 | 2247283.91 |
| 470 | 815963.15 | 2247268.07 |
| 471 | 815930.15 | 2247252.99 |
| 472 | 815887.33 | 2247237.81 |
| 473 | 815835.09 | 2247221.71 |
| 474 | 815773.78 | 2247203.86 |
| 475 | 815703.78 | 2247183.42 |
| 476 | 815625.47 | 2247159.55 |
| 477 | 815539.63 | 2247131.76 |
| 478 | 815448.62 | 2247100.91 |
| 479 | 815355.23 | 2247068.20 |
| 480 | 815262.23 | 2247034.83 |
| 481 | 815172.39 | 2247002.00 |
| 482 | 815088.50 | 2246970.92 |
| 483 | 815013.32 | 2246942.77 |

|     |           |            |
|-----|-----------|------------|
| 484 | 814949.63 | 2246918.77 |
| 485 | 814899.43 | 2246899.79 |
| 486 | 814861.58 | 2246885.42 |
| 487 | 814834.17 | 2246874.93 |
| 488 | 814815.28 | 2246867.58 |
| 489 | 814803.00 | 2246862.65 |
| 490 | 814795.41 | 2246859.40 |
| 491 | 814790.59 | 2246857.10 |
| 492 | 814786.63 | 2246855.01 |
| 493 | 814781.95 | 2246852.54 |
| 494 | 814776.37 | 2246849.56 |
| 495 | 814770.02 | 2246846.09 |
| 496 | 814763.05 | 2246842.15 |
| 497 | 814755.60 | 2246837.75 |
| 498 | 814747.83 | 2246832.90 |
| 499 | 814739.88 | 2246827.62 |
| 500 | 814731.89 | 2246821.92 |
| 501 | 814723.99 | 2246815.81 |
| 502 | 814716.23 | 2246809.32 |
| 503 | 814708.64 | 2246802.47 |
| 504 | 814701.24 | 2246795.27 |
| 505 | 814694.07 | 2246787.74 |
| 506 | 814687.14 | 2246779.92 |
| 507 | 814680.50 | 2246771.80 |
| 508 | 814674.16 | 2246763.42 |
| 509 | 814668.16 | 2246754.80 |
| 510 | 814662.51 | 2246745.95 |
| 511 | 814657.20 | 2246736.88 |
| 512 | 814652.25 | 2246727.61 |
| 513 | 814647.67 | 2246718.16 |
| 514 | 814643.46 | 2246708.53 |
| 515 | 814639.64 | 2246698.74 |
| 516 | 814636.20 | 2246688.82 |
| 517 | 814633.16 | 2246678.76 |
| 518 | 814630.51 | 2246668.59 |
| 519 | 814628.27 | 2246658.33 |
| 520 | 814626.43 | 2246647.98 |
| 521 | 814624.99 | 2246637.58 |
| 522 | 814623.97 | 2246627.12 |
| 523 | 814623.35 | 2246616.63 |
| 524 | 814623.15 | 2246606.13 |
| 525 | 814623.36 | 2246595.62 |
| 526 | 814623.99 | 2246585.14 |
| 527 | 814625.03 | 2246574.68 |
| 528 | 814626.47 | 2246564.27 |
| 529 | 814628.33 | 2246553.93 |
| 530 | 814630.58 | 2246543.67 |

|     |           |            |
|-----|-----------|------------|
| 531 | 814633.24 | 2246533.51 |
| 532 | 814636.29 | 2246523.45 |
| 533 | 814639.73 | 2246513.54 |
| 534 | 814643.47 | 2246503.86 |
| 535 | 814647.43 | 2246494.49 |
| 536 | 814651.52 | 2246485.54 |
| 537 | 814655.65 | 2246477.10 |
| 538 | 814659.74 | 2246469.27 |
| 539 | 814663.69 | 2246462.14 |
| 540 | 814667.41 | 2246455.80 |
| 541 | 814670.84 | 2246450.32 |
| 542 | 814673.98 | 2246445.54 |
| 543 | 814676.85 | 2246441.29 |
| 544 | 814679.46 | 2246437.37 |
| 545 | 814681.84 | 2246433.62 |
| 546 | 814684.00 | 2246429.84 |
| 547 | 814685.97 | 2246425.86 |
| 548 | 814687.77 | 2246421.48 |
| 549 | 814689.42 | 2246416.58 |
| 550 | 814690.91 | 2246411.29 |
| 551 | 814692.25 | 2246405.78 |
| 552 | 814693.44 | 2246400.23 |
| 553 | 814694.49 | 2246394.83 |
| 554 | 814695.39 | 2246389.76 |
| 555 | 814696.15 | 2246385.19 |
| 556 | 814696.78 | 2246381.31 |
| 557 | 814697.26 | 2246378.25 |
| 558 | 814697.63 | 2246375.95 |
| 559 | 814697.90 | 2246374.30 |
| 560 | 814698.08 | 2246373.18 |
| 561 | 814698.19 | 2246372.50 |
| 562 | 814698.25 | 2246372.14 |
| 563 | 814698.27 | 2246372.00 |
| 564 | 814698.28 | 2246371.95 |
| 565 | 814698.30 | 2246371.90 |
| 566 | 814698.39 | 2246371.69 |
| 567 | 814698.64 | 2246371.19 |
| 568 | 814699.11 | 2246370.24 |
| 569 | 814699.88 | 2246368.69 |
| 570 | 814701.03 | 2246366.41 |
| 571 | 814702.64 | 2246363.25 |
| 572 | 814704.77 | 2246359.05 |
| 573 | 814707.49 | 2246353.73 |
| 574 | 814710.77 | 2246347.41 |
| 575 | 814714.60 | 2246340.26 |
| 576 | 814718.92 | 2246332.47 |
| 577 | 814723.72 | 2246324.22 |

|     |           |            |
|-----|-----------|------------|
| 578 | 814728.96 | 2246315.67 |
| 579 | 814734.59 | 2246307.02 |
| 580 | 814740.60 | 2246298.43 |
| 581 | 814746.94 | 2246290.06 |
| 582 | 814753.62 | 2246281.94 |
| 583 | 814760.60 | 2246274.09 |
| 584 | 814767.89 | 2246266.52 |
| 585 | 814775.47 | 2246259.24 |
| 586 | 814783.32 | 2246252.27 |
| 587 | 814791.44 | 2246245.60 |
| 588 | 814799.82 | 2246239.27 |
| 589 | 814808.45 | 2246233.27 |
| 590 | 814817.30 | 2246227.61 |
| 591 | 814826.37 | 2246222.30 |
| 592 | 814835.64 | 2246217.35 |
| 593 | 814845.09 | 2246212.77 |
| 594 | 814854.72 | 2246208.57 |
| 595 | 814864.50 | 2246204.74 |
| 596 | 814874.43 | 2246201.30 |
| 597 | 814884.49 | 2246198.26 |
| 598 | 814894.66 | 2246195.61 |
| 599 | 814904.92 | 2246193.37 |
| 600 | 814915.26 | 2246191.53 |
| 601 | 814925.67 | 2246190.10 |
| 602 | 814936.13 | 2246189.07 |
| 603 | 814946.62 | 2246188.45 |
| 604 | 814957.12 | 2246188.25 |
| 605 | 814967.62 | 2246188.46 |
| 606 | 814978.11 | 2246189.09 |
| 607 | 814988.57 | 2246190.13 |
| 608 | 814998.97 | 2246191.58 |
| 609 | 815009.32 | 2246193.43 |
| 610 | 815019.58 | 2246195.68 |
| 611 | 815029.74 | 2246198.34 |
| 612 | 815039.79 | 2246201.39 |
| 613 | 815049.70 | 2246204.82 |
| 614 | 815059.35 | 2246208.53 |
| 615 | 815068.62 | 2246212.39 |
| 616 | 815077.39 | 2246216.30 |
| 617 | 815085.52 | 2246220.13 |
| 618 | 815092.90 | 2246223.76 |
| 619 | 815099.40 | 2246227.07 |
| 620 | 815104.89 | 2246229.95 |
| 621 | 815109.29 | 2246232.31 |
| 622 | 815112.69 | 2246234.18 |
| 623 | 815115.24 | 2246235.62 |
| 624 | 815117.06 | 2246236.69 |

|     |           |            |
|-----|-----------|------------|
| 625 | 815118.29 | 2246237.45 |
| 626 | 815119.06 | 2246237.97 |
| 627 | 815119.52 | 2246238.30 |
| 628 | 815119.80 | 2246238.52 |
| 629 | 815120.26 | 2246238.77 |
| 630 | 815122.16 | 2246239.64 |
| 631 | 815126.98 | 2246241.79 |
| 632 | 815136.22 | 2246245.90 |
| 633 | 815151.36 | 2246252.64 |
| 634 | 815173.88 | 2246262.69 |
| 635 | 815205.27 | 2246276.72 |
| 636 | 815247.02 | 2246295.39 |
| 637 | 815300.13 | 2246319.07 |
| 638 | 815363.73 | 2246346.82 |
| 639 | 815436.44 | 2246377.38 |
| 640 | 815516.92 | 2246409.51 |
| 641 | 815603.78 | 2246441.94 |
| 642 | 815695.68 | 2246473.43 |
| 643 | 815791.26 | 2246502.72 |
| 644 | 815889.14 | 2246528.56 |
| 645 | 815987.91 | 2246549.98 |
| 646 | 816085.93 | 2246567.21 |
| 647 | 816181.48 | 2246580.75 |
| 648 | 816272.85 | 2246591.13 |
| 649 | 816358.35 | 2246598.86 |
| 650 | 816436.27 | 2246604.44 |
| 651 | 816504.89 | 2246608.39 |
| 652 | 816562.51 | 2246611.22 |
| 653 | 816607.98 | 2246613.38 |
| 654 | 816642.34 | 2246615.02 |
| 655 | 816667.22 | 2246616.20 |
| 656 | 816684.20 | 2246617.00 |
| 657 | 816694.90 | 2246617.51 |
| 658 | 816700.93 | 2246617.79 |
| 659 | 816703.89 | 2246617.93 |
| 660 | 816705.38 | 2246618.00 |
| 661 | 816707.00 | 2246618.00 |
| 662 | 816710.21 | 2246617.66 |
| 663 | 816716.51 | 2246616.61 |
| 664 | 816727.33 | 2246614.49 |
| 665 | 816744.16 | 2246610.97 |
| 666 | 816768.45 | 2246605.67 |
| 667 | 816801.68 | 2246598.24 |
| 668 | 816845.30 | 2246588.34 |
| 669 | 816900.06 | 2246575.75 |
| 670 | 816963.90 | 2246560.97 |
| 671 | 817034.01 | 2246544.60 |

|     |           |            |
|-----|-----------|------------|
| 672 | 817107.61 | 2246527.28 |
| 673 | 817181.90 | 2246509.64 |
| 674 | 817254.08 | 2246492.31 |
| 675 | 817321.38 | 2246475.91 |
| 676 | 817380.99 | 2246461.08 |
| 677 | 817430.78 | 2246448.31 |
| 678 | 817471.29 | 2246437.50 |
| 679 | 817503.70 | 2246428.43 |
| 680 | 817529.21 | 2246420.87 |
| 681 | 817548.99 | 2246414.60 |
| 682 | 817564.25 | 2246409.39 |
| 683 | 817576.17 | 2246405.01 |
| 684 | 817585.94 | 2246401.23 |
| 685 | 817594.80 | 2246397.76 |
| 686 | 817604.20 | 2246394.09 |
| 687 | 817615.63 | 2246389.62 |
| 688 | 817630.59 | 2246383.77 |
| 689 | 817650.59 | 2246375.95 |
| 690 | 817677.11 | 2246365.58 |
| 691 | 817711.65 | 2246352.07 |
| 692 | 817755.72 | 2246334.84 |
| 693 | 817810.20 | 2246313.54 |
| 694 | 817873.59 | 2246288.76 |
| 695 | 817943.79 | 2246261.35 |
| 696 | 818018.68 | 2246232.13 |
| 697 | 818096.16 | 2246201.96 |
| 698 | 818174.12 | 2246171.65 |
| 699 | 818250.46 | 2246142.05 |
| 700 | 818323.06 | 2246113.99 |
| 701 | 818390.17 | 2246088.15 |
| 702 | 818451.46 | 2246064.64 |
| 703 | 818506.95 | 2246043.37 |
| 704 | 818556.67 | 2246024.28 |
| 705 | 818600.63 | 2246007.32 |
| 706 | 818638.86 | 2245992.42 |
| 707 | 818671.37 | 2245979.52 |
| 708 | 818698.19 | 2245968.54 |
| 709 | 818719.51 | 2245959.36 |
| 710 | 818736.14 | 2245951.55 |
| 711 | 818749.06 | 2245944.64 |
| 712 | 818759.26 | 2245938.14 |
| 713 | 818767.72 | 2245931.55 |
| 714 | 818775.43 | 2245924.40 |
| 715 | 818783.35 | 2245916.19 |
| 716 | 818792.49 | 2245906.45 |
| 717 | 818803.61 | 2245894.81 |
| 718 | 818816.72 | 2245881.50 |

|     |           |            |
|-----|-----------|------------|
| 719 | 818831.63 | 2245866.89 |
| 720 | 818848.14 | 2245851.32 |
| 721 | 818866.04 | 2245835.16 |
| 722 | 818885.15 | 2245818.76 |
| 723 | 818905.26 | 2245802.49 |
| 724 | 818926.18 | 2245786.70 |
| 725 | 818947.68 | 2245771.71 |
| 726 | 818969.36 | 2245757.64 |
| 727 | 818990.83 | 2245744.56 |
| 728 | 819011.65 | 2245732.57 |
| 729 | 819031.40 | 2245721.73 |
| 730 | 819049.69 | 2245712.12 |
| 731 | 819066.07 | 2245703.83 |
| 732 | 819080.14 | 2245696.93 |
| 733 | 819091.60 | 2245691.46 |
| 734 | 819100.64 | 2245687.28 |
| 735 | 819107.58 | 2245684.20 |
| 736 | 819112.71 | 2245682.04 |
| 737 | 819116.36 | 2245680.62 |
| 738 | 819118.83 | 2245679.75 |
| 739 | 819120.44 | 2245679.26 |
| 740 | 819121.50 | 2245678.95 |
| 741 | 819122.27 | 2245678.67 |
| 742 | 819122.83 | 2245678.41 |
| 743 | 819123.21 | 2245678.15 |
| 744 | 819123.44 | 2245677.91 |
| 745 | 819123.56 | 2245677.69 |
| 746 | 819123.60 | 2245677.49 |
| 747 | 819123.58 | 2245677.31 |
| 748 | 819123.55 | 2245677.17 |
| 749 | 819123.51 | 2245677.05 |
| 750 | 819123.49 | 2245676.96 |
| 751 | 819123.47 | 2245676.90 |
| 752 | 819123.46 | 2245676.86 |
| 753 | 819123.45 | 2245676.83 |
| 755 | 819123.45 | 2245676.82 |
| 756 | 819123.46 | 2245676.81 |
| 757 | 819123.52 | 2245676.80 |
| 758 | 819123.94 | 2245676.70 |
| 759 | 819125.07 | 2245676.44 |
| 760 | 819127.28 | 2245675.92 |
| 761 | 819130.93 | 2245675.07 |
| 762 | 819136.36 | 2245673.81 |
| 763 | 819143.95 | 2245672.05 |
| 764 | 819154.05 | 2245669.70 |
| 765 | 819167.07 | 2245666.67 |
| 766 | 819183.68 | 2245662.81 |

|     |           |            |
|-----|-----------|------------|
| 767 | 819204.59 | 2245657.95 |
| 768 | 819230.52 | 2245651.92 |
| 769 | 819262.19 | 2245644.56 |
| 770 | 819300.30 | 2245635.69 |
| 771 | 819345.59 | 2245625.17 |
| 772 | 819398.76 | 2245612.80 |
| 773 | 819460.00 | 2245598.56 |
| 774 | 819527.34 | 2245582.91 |
| 775 | 819598.25 | 2245566.42 |
| 776 | 819670.25 | 2245549.68 |
| 777 | 819740.81 | 2245533.27 |
| 778 | 819807.43 | 2245517.78 |
| 779 | 819867.59 | 2245503.80 |
| 780 | 819918.79 | 2245491.89 |
| 781 | 819959.20 | 2245482.49 |
| 782 | 819989.68 | 2245475.41 |
| 783 | 820011.79 | 2245470.27 |
| 784 | 820027.06 | 2245466.72 |
| 785 | 820037.05 | 2245464.39 |
| 786 | 820043.31 | 2245462.94 |
| 787 | 820047.37 | 2245462.00 |
| 788 | 820050.79 | 2245461.20 |
| 789 | 820054.83 | 2245460.26 |
| 790 | 820059.66 | 2245459.12 |
| 791 | 820065.16 | 2245457.80 |
| 792 | 820071.20 | 2245456.30 |
| 793 | 820077.68 | 2245454.65 |
| 794 | 820084.48 | 2245452.84 |
| 795 | 820091.47 | 2245450.90 |
| 796 | 820098.54 | 2245448.84 |
| 797 | 820105.80 | 2245446.59 |
| 798 | 820114.31 | 2245443.77 |
| 799 | 820125.33 | 2245439.92 |
| 800 | 820140.15 | 2245434.59 |
| 801 | 820160.05 | 2245427.32 |
| 802 | 820186.31 | 2245417.64 |
| 803 | 820220.20 | 2245405.10 |
| 804 | 820263.00 | 2245389.24 |
| 805 | 820315.39 | 2245369.82 |
| 806 | 820375.63 | 2245347.50 |
| 807 | 820441.34 | 2245323.15 |
| 808 | 820510.19 | 2245297.64 |
| 809 | 820579.82 | 2245271.83 |
| 810 | 820647.88 | 2245246.61 |
| 811 | 820712.00 | 2245222.85 |
| 812 | 820769.85 | 2245201.41 |
| 813 | 820819.58 | 2245182.98 |

|     |           |            |
|-----|-----------|------------|
| 814 | 820861.47 | 2245167.46 |
| 815 | 820896.29 | 2245154.54 |
| 816 | 820924.85 | 2245143.95 |
| 817 | 820947.93 | 2245135.38 |
| 818 | 820966.31 | 2245128.55 |
| 819 | 820980.78 | 2245123.15 |
| 820 | 820992.14 | 2245118.89 |
| 821 | 821001.08 | 2245115.52 |
| 822 | 821007.99 | 2245112.90 |
| 823 | 821013.15 | 2245110.92 |
| 824 | 821016.85 | 2245109.49 |
| 825 | 821019.38 | 2245108.50 |
| 826 | 821021.04 | 2245107.85 |
| 827 | 821022.12 | 2245107.43 |
| 828 | 821022.90 | 2245107.15 |
| 829 | 821023.64 | 2245106.92 |
| 830 | 821024.49 | 2245106.67 |
| 831 | 821025.52 | 2245106.36 |
| 832 | 821026.85 | 2245105.95 |
| 833 | 821028.56 | 2245105.40 |
| 834 | 821030.76 | 2245104.65 |
| 835 | 821033.55 | 2245103.67 |
| 836 | 821037.23 | 2245102.88 |
| 837 | 821037.73 | 2245102.98 |
| 838 | 821038.99 | 2245102.97 |
| 839 | 821041.40 | 2245102.80 |
| 840 | 821045.34 | 2245102.38 |
| 841 | 821051.19 | 2245101.65 |
| 842 | 821059.32 | 2245100.54 |
| 843 | 821070.11 | 2245098.99 |
| 844 | 821083.83 | 2245096.97 |
| 845 | 821100.24 | 2245094.62 |
| 846 | 821118.99 | 2245092.14 |
| 847 | 821139.72 | 2245089.71 |
| 848 | 821162.10 | 2245087.53 |
| 849 | 821185.75 | 2245085.78 |
| 850 | 821210.35 | 2245084.65 |
| 851 | 821235.52 | 2245084.34 |
| 852 | 821260.92 | 2245084.98 |
| 853 | 821286.19 | 2245086.47 |
| 854 | 821310.96 | 2245088.66 |
| 855 | 821334.88 | 2245091.40 |
| 856 | 821357.58 | 2245094.53 |
| 857 | 821378.71 | 2245097.92 |
| 858 | 821397.89 | 2245101.40 |
| 859 | 821414.77 | 2245104.83 |
| 860 | 821429.21 | 2245108.05 |

|     |           |            |
|-----|-----------|------------|
| 861 | 821442.01 | 2245110.86 |
| 862 | 821454.19 | 2245113.09 |
| 863 | 821466.76 | 2245114.53 |
| 864 | 821480.73 | 2245114.99 |
| 865 | 821497.15 | 2245114.28 |
| 866 | 821517.01 | 2245112.20 |
| 867 | 821541.34 | 2245108.57 |
| 868 | 821570.81 | 2245103.27 |
| 869 | 821604.74 | 2245096.53 |
| 870 | 821642.09 | 2245088.64 |
| 871 | 821681.83 | 2245079.92 |
| 872 | 821722.93 | 2245070.68 |
| 873 | 821764.34 | 2245061.20 |
| 874 | 821805.04 | 2245051.81 |
| 875 | 821843.99 | 2245042.80 |
| 876 | 821880.48 | 2245034.39 |
| 877 | 821915.07 | 2245026.47 |
| 878 | 821948.63 | 2245018.83 |
| 879 | 821982.04 | 2245011.27 |
| 880 | 822016.17 | 2245003.57 |
| 881 | 822051.91 | 2244995.54 |
| 882 | 822090.12 | 2244986.97 |
| 883 | 822131.70 | 2244977.65 |
| 884 | 822177.19 | 2244967.45 |
| 885 | 822225.91 | 2244956.53 |
| 886 | 822276.84 | 2244945.11 |
| 887 | 822328.98 | 2244933.41 |
| 888 | 822381.32 | 2244921.67 |
| 889 | 822432.85 | 2244910.11 |
| 890 | 822482.56 | 2244898.96 |
| 891 | 822529.45 | 2244888.45 |
| 892 | 822572.91 | 2244878.65 |
| 893 | 822613.99 | 2244869.14 |
| 894 | 822654.17 | 2244859.34 |
| 895 | 822694.90 | 2244848.65 |
| 896 | 822737.65 | 2244836.52 |
| 897 | 822783.87 | 2244822.35 |
| 898 | 822835.03 | 2244805.57 |
| 899 | 822892.59 | 2244785.60 |
| 900 | 822957.38 | 2244762.13 |
| 901 | 823027.64 | 2244735.91 |
| 902 | 823100.98 | 2244707.94 |
| 903 | 823175.01 | 2244679.26 |
| 904 | 823247.35 | 2244650.86 |
| 905 | 823315.60 | 2244623.76 |
| 906 | 823377.37 | 2244598.98 |
| 907 | 823430.27 | 2244577.54 |

|     |           |            |
|-----|-----------|------------|
| 908 | 823472.74 | 2244560.02 |
| 909 | 823506.56 | 2244545.36 |
| 910 | 823534.35 | 2244532.07 |
| 911 | 823558.70 | 2244518.67 |
| 912 | 823582.24 | 2244503.66 |
| 913 | 823607.58 | 2244485.57 |
| 914 | 823637.32 | 2244462.89 |
| 915 | 823674.08 | 2244434.16 |
| 916 | 823719.66 | 2244398.38 |
| 917 | 823772.63 | 2244356.64 |
| 918 | 823830.77 | 2244310.52 |
| 919 | 823891.83 | 2244261.62 |
| 920 | 823953.59 | 2244211.53 |
| 921 | 824013.80 | 2244161.83 |
| 922 | 824070.25 | 2244114.11 |
| 923 | 824120.68 | 2244069.96 |
| 924 | 824163.50 | 2244030.48 |
| 925 | 824199.57 | 2243994.80 |
| 926 | 824230.38 | 2243961.55 |
| 927 | 824257.44 | 2243929.38 |
| 928 | 824282.24 | 2243896.92 |
| 929 | 824306.26 | 2243862.80 |
| 930 | 824331.01 | 2243825.68 |
| 931 | 824357.98 | 2243784.17 |
| 932 | 824388.22 | 2243737.45 |
| 933 | 824421.03 | 2243686.76 |
| 934 | 824455.27 | 2243633.86 |
| 935 | 824489.80 | 2243580.52 |
| 936 | 824523.47 | 2243528.50 |
| 937 | 824555.14 | 2243479.57 |
| 938 | 824583.67 | 2243435.50 |
| 939 | 824607.92 | 2243398.06 |
| 940 | 824627.04 | 2243368.53 |
| 941 | 824641.42 | 2243346.34 |
| 942 | 824651.72 | 2243330.44 |
| 943 | 824658.64 | 2243319.79 |
| 944 | 824662.84 | 2243313.32 |
| 945 | 824665.01 | 2243310.00 |
| 946 | 824665.82 | 2243308.77 |
| 947 | 824665.95 | 2243308.59 |
| 948 | 824665.97 | 2243308.57 |
| 949 | 824665.99 | 2243308.55 |
| 950 | 824666.01 | 2243308.53 |
| 951 | 824666.03 | 2243308.51 |
| 952 | 824666.05 | 2243308.49 |
| 953 | 824666.06 | 2243308.46 |
| 954 | 824666.08 | 2243308.44 |

|      |           |            |
|------|-----------|------------|
| 955  | 824666.09 | 2243308.42 |
| 956  | 824666.10 | 2243308.41 |
| 957  | 824666.11 | 2243308.40 |
| 958  | 824666.11 | 2243308.39 |
| 959  | 824666.12 | 2243308.39 |
| 960  | 824666.12 | 2243308.38 |
| 961  | 824666.13 | 2243308.38 |
| 962  | 824666.14 | 2243308.38 |
| 963  | 824666.15 | 2243308.39 |
| 964  | 824666.18 | 2243308.40 |
| 965  | 824666.21 | 2243308.41 |
| 966  | 824666.27 | 2243308.43 |
| 967  | 824666.34 | 2243308.45 |
| 968  | 824666.43 | 2243308.46 |
| 969  | 824666.61 | 2243308.35 |
| 970  | 824666.93 | 2243307.98 |
| 971  | 824667.45 | 2243307.24 |
| 972  | 824668.22 | 2243305.98 |
| 973  | 824669.33 | 2243304.08 |
| 974  | 824670.81 | 2243301.41 |
| 975  | 824672.74 | 2243297.83 |
| 976  | 824675.15 | 2243293.27 |
| 977  | 824678.06 | 2243287.82 |
| 978  | 824681.46 | 2243281.61 |
| 979  | 824685.32 | 2243274.79 |
| 980  | 824689.64 | 2243267.50 |
| 981  | 824694.42 | 2243259.88 |
| 982  | 824699.63 | 2243252.06 |
| 983  | 824705.27 | 2243244.18 |
| 984  | 824711.33 | 2243236.37 |
| 985  | 824717.79 | 2243228.68 |
| 986  | 824724.62 | 2243221.14 |
| 987  | 824731.80 | 2243213.77 |
| 988  | 824739.31 | 2243206.61 |
| 989  | 824747.14 | 2243199.70 |
| 990  | 824755.25 | 2243193.06 |
| 991  | 824763.63 | 2243186.73 |
| 992  | 824772.25 | 2243180.73 |
| 993  | 824781.10 | 2243175.07 |
| 994  | 824790.17 | 2243169.76 |
| 995  | 824799.44 | 2243164.82 |
| 996  | 824808.90 | 2243160.24 |
| 997  | 824818.52 | 2243156.03 |
| 998  | 824828.31 | 2243152.20 |
| 999  | 824838.24 | 2243148.76 |
| 1000 | 824848.29 | 2243145.72 |
| 1001 | 824858.46 | 2243143.08 |



|      |           |            |
|------|-----------|------------|
| 1002 | 824868.72 | 2243140.83 |
| 1003 | 824879.07 | 2243138.99 |
| 1004 | 824889.48 | 2243137.56 |
| 1005 | 824899.93 | 2243136.53 |
| 1006 | 824910.42 | 2243135.92 |
| 1007 | 824920.92 | 2243135.71 |
| 1008 | 824931.40 | 2243135.91 |
| 1009 | 824941.72 | 2243136.45 |
| 1010 | 824951.70 | 2243137.25 |
| 1011 | 824961.20 | 2243138.23 |
| 1012 | 824970.04 | 2243139.32 |
| 1013 | 824978.06 | 2243140.43 |
| 1014 | 824985.09 | 2243141.49 |
| 1015 | 824990.98 | 2243142.42 |
| 1016 | 824995.61 | 2243143.15 |
| 1017 | 824999.09 | 2243143.71 |
| 1018 | 825001.59 | 2243144.11 |
| 1019 | 825003.27 | 2243144.38 |
| 1020 | 825004.29 | 2243144.54 |
| 1021 | 825004.82 | 2243144.63 |
| 1022 | 825005.03 | 2243144.67 |
| 1023 | 825005.07 | 2243144.68 |
| 1024 | 825005.08 | 2243144.68 |
| 1025 | 825005.10 | 2243144.68 |
| 1026 | 825005.11 | 2243144.69 |
| 1027 | 825005.12 | 2243144.69 |
| 1028 | 825005.14 | 2243144.69 |
| 1029 | 825005.15 | 2243144.69 |
| 1030 | 825005.16 | 2243144.70 |
| 1031 | 825005.17 | 2243144.70 |
| 1033 | 825005.18 | 2243144.70 |
| 1033 | 825005.18 | 2243144.70 |
| 1033 | 825005.19 | 2243144.70 |
| 1033 | 825005.19 | 2243144.70 |
| 1033 | 825005.19 | 2243144.70 |
| 1033 | 825005.19 | 2243144.70 |
| 1033 | 825005.19 | 2243144.70 |
| 1033 | 825005.19 | 2243144.70 |
| 1034 | 825005.22 | 2243144.71 |
| 1035 | 825005.39 | 2243144.80 |
| 1036 | 825005.86 | 2243145.04 |
| 1037 | 825006.78 | 2243145.51 |
| 1038 | 825008.28 | 2243146.28 |
| 1039 | 825010.53 | 2243147.42 |
| 1040 | 825013.67 | 2243149.02 |
| 1041 | 825017.84 | 2243151.15 |
| 1042 | 825023.14 | 2243153.86 |

|      |           |            |
|------|-----------|------------|
| 1043 | 825029.44 | 2243157.15 |
| 1044 | 825036.58 | 2243160.97 |
| 1045 | 825044.36 | 2243165.29 |
| 1046 | 825052.61 | 2243170.09 |
| 1047 | 825061.15 | 2243175.32 |
| 1048 | 825069.81 | 2243180.96 |
| 1049 | 825078.40 | 2243186.97 |
| 1050 | 825086.77 | 2243193.31 |
| 1051 | 825094.89 | 2243199.98 |
| 1052 | 825102.73 | 2243206.97 |
| 1053 | 825110.30 | 2243214.26 |
| 1054 | 825117.58 | 2243221.83 |
| 1055 | 825124.56 | 2243229.69 |
| 1056 | 825131.22 | 2243237.81 |
| 1057 | 825137.56 | 2243246.19 |
| 1058 | 825143.56 | 2243254.82 |
| 1059 | 825149.22 | 2243263.67 |
| 1060 | 825154.52 | 2243272.74 |
| 1061 | 825159.47 | 2243282.01 |
| 1062 | 825164.05 | 2243291.46 |
| 1063 | 825168.26 | 2243301.09 |
| 1064 | 825172.09 | 2243310.87 |
| 1065 | 825175.52 | 2243320.80 |
| 1066 | 825178.57 | 2243330.86 |
| 1067 | 825181.21 | 2243341.02 |
| 1068 | 825183.45 | 2243351.29 |
| 1069 | 825185.30 | 2243361.63 |
| 1070 | 825186.73 | 2243372.04 |
| 1071 | 825187.76 | 2243382.50 |
| 1072 | 825188.37 | 2243392.98 |
| 1073 | 825188.57 | 2243403.49 |
| 1074 | 825188.37 | 2243413.97 |
| 1075 | 825187.82 | 2243424.31 |
| 1076 | 825186.99 | 2243434.36 |
| 1077 | 825185.95 | 2243443.97 |
| 1078 | 825184.77 | 2243453.01 |
| 1079 | 825183.50 | 2243461.32 |
| 1080 | 825182.24 | 2243468.76 |
| 1081 | 825181.03 | 2243475.19 |
| 1082 | 825179.94 | 2243480.51 |
| 1083 | 825178.98 | 2243484.80 |
| 1084 | 825178.13 | 2243488.18 |
| 1085 | 825177.41 | 2243490.79 |
| 1086 | 825176.80 | 2243492.74 |
| 1087 | 825176.30 | 2243494.16 |
| 1088 | 825175.90 | 2243495.19 |
| 1089 | 825175.61 | 2243495.93 |

|      |           |            |
|------|-----------|------------|
| 1090 | 825175.41 | 2243496.51 |
| 1091 | 825175.30 | 2243496.96 |
| 1092 | 825175.26 | 2243497.30 |
| 1093 | 825175.26 | 2243497.54 |
| 1094 | 825175.31 | 2243497.71 |
| 1095 | 825175.39 | 2243497.82 |
| 1096 | 825175.47 | 2243497.89 |
| 1097 | 825175.54 | 2243497.94 |
| 1098 | 825175.60 | 2243497.98 |
| 1099 | 825175.64 | 2243498.02 |
| 1100 | 825175.67 | 2243498.05 |
| 1101 | 825175.68 | 2243498.08 |
| 1102 | 825175.69 | 2243498.11 |
| 1103 | 825175.69 | 2243498.14 |
| 1104 | 825175.70 | 2243498.16 |
| 1105 | 825175.70 | 2243498.19 |
| 1106 | 825175.71 | 2243498.21 |
| 1107 | 825175.73 | 2243498.22 |
| 1108 | 825175.75 | 2243498.24 |
| 1109 | 825175.77 | 2243498.25 |
| 1110 | 825175.79 | 2243498.26 |
| 1111 | 825175.81 | 2243498.27 |
| 1112 | 825175.83 | 2243498.28 |
| 1113 | 825175.84 | 2243498.29 |
| 1114 | 825175.86 | 2243498.29 |
| 1115 | 825175.87 | 2243498.30 |
| 1115 | 825175.87 | 2243498.30 |
| 1116 | 825175.88 | 2243498.31 |
| 1116 | 825175.88 | 2243498.31 |
| 1116 | 825175.88 | 2243498.31 |
| 1116 | 825175.88 | 2243498.31 |
| 1116 | 825175.88 | 2243498.31 |
| 1117 | 825175.77 | 2243498.53 |
| 1118 | 825174.99 | 2243500.07 |
| 1119 | 825172.88 | 2243504.23 |
| 1120 | 825168.76 | 2243512.34 |
| 1121 | 825161.97 | 2243525.72 |
| 1122 | 825151.84 | 2243545.66 |
| 1123 | 825137.70 | 2243573.51 |
| 1124 | 825118.89 | 2243610.55 |
| 1125 | 825095.04 | 2243657.52 |
| 1126 | 825067.01 | 2243712.71 |
| 1127 | 825035.97 | 2243773.83 |
| 1128 | 825003.09 | 2243838.57 |
| 1129 | 824969.53 | 2243904.65 |
| 1130 | 824936.46 | 2243969.75 |
| 1131 | 824905.06 | 2244031.59 |

|      |           |            |
|------|-----------|------------|
| 1132 | 824876.48 | 2244087.86 |
| 1133 | 824851.64 | 2244136.78 |
| 1134 | 824830.38 | 2244178.64 |
| 1135 | 824812.30 | 2244214.23 |
| 1136 | 824796.99 | 2244244.37 |
| 1137 | 824784.06 | 2244269.85 |
| 1138 | 824773.08 | 2244291.47 |
| 1139 | 824763.65 | 2244310.03 |
| 1140 | 824755.37 | 2244326.34 |
| 1141 | 824747.81 | 2244341.15 |
| 1142 | 824740.47 | 2244355.04 |
| 1143 | 824732.84 | 2244368.57 |
| 1144 | 824724.39 | 2244382.26 |
| 1145 | 824714.61 | 2244396.67 |
| 1146 | 824702.97 | 2244412.34 |
| 1147 | 824688.97 | 2244429.80 |
| 1148 | 824672.09 | 2244449.59 |
| 1149 | 824652.14 | 2244472.03 |
| 1150 | 824630.30 | 2244496.46 |
| 1151 | 824608.10 | 2244521.99 |
| 1152 | 824587.05 | 2244547.73 |
| 1153 | 824568.66 | 2244572.79 |
| 1154 | 824554.47 | 2244596.29 |
| 1155 | 824545.97 | 2244617.33 |
| 1156 | 824544.70 | 2244635.03 |
| 1157 | 824551.95 | 2244648.72 |
| 1158 | 824568.09 | 2244658.67 |
| 1159 | 824593.28 | 2244665.38 |
| 1160 | 824627.68 | 2244669.34 |
| 1161 | 824671.44 | 2244671.03 |
| 1162 | 824724.73 | 2244670.97 |
| 1163 | 824787.69 | 2244669.63 |
| 1164 | 824860.48 | 2244667.52 |
| 1165 | 824942.71 | 2244665.06 |
| 1166 | 825031.85 | 2244662.42 |
| 1167 | 825124.80 | 2244659.68 |
| 1168 | 825218.47 | 2244656.94 |
| 1169 | 825309.79 | 2244654.29 |
| 1170 | 825395.65 | 2244651.84 |
| 1171 | 825472.98 | 2244649.67 |
| 1172 | 825538.69 | 2244647.88 |
| 1173 | 825590.51 | 2244646.54 |
| 1174 | 825629.51 | 2244645.59 |
| 1175 | 825657.56 | 2244644.98 |
| 1176 | 825676.54 | 2244644.63 |
| 1177 | 825688.34 | 2244644.47 |
| 1178 | 825694.83 | 2244644.42 |

|      |           |            |
|------|-----------|------------|
| 1179 | 825697.90 | 2244644.42 |
| 1180 | 825699.42 | 2244644.40 |
| 1181 | 825700.99 | 2244644.31 |
| 1182 | 825702.97 | 2244644.16 |
| 1183 | 825705.46 | 2244644.01 |
| 1184 | 825708.51 | 2244643.90 |
| 1185 | 825712.23 | 2244643.88 |
| 1186 | 825716.67 | 2244643.98 |
| 1187 | 825721.93 | 2244644.26 |
| 1188 | 825728.08 | 2244644.75 |
| 1189 | 825735.17 | 2244645.50 |
| 1190 | 825743.09 | 2244646.54 |
| 1191 | 825751.70 | 2244647.86 |
| 1192 | 825760.87 | 2244649.51 |
| 1193 | 825770.47 | 2244651.48 |
| 1194 | 825780.34 | 2244653.79 |
| 1195 | 825790.37 | 2244656.47 |
| 1196 | 825800.40 | 2244659.53 |
| 1197 | 825810.32 | 2244662.97 |
| 1198 | 825820.10 | 2244666.81 |
| 1199 | 825829.73 | 2244671.03 |
| 1200 | 825839.18 | 2244675.62 |
| 1201 | 825848.44 | 2244680.58 |
| 1202 | 825857.50 | 2244685.89 |
| 1203 | 825866.35 | 2244691.56 |
| 1204 | 825874.97 | 2244697.57 |
| 1205 | 825883.34 | 2244703.92 |
| 1206 | 825891.46 | 2244710.59 |
| 1207 | 825899.30 | 2244717.57 |
| 1208 | 825906.87 | 2244724.86 |
| 1209 | 825914.15 | 2244732.44 |
| 1210 | 825921.13 | 2244740.29 |
| 1211 | 825927.79 | 2244748.42 |
| 1212 | 825934.13 | 2244756.80 |
| 1213 | 825940.13 | 2244765.42 |
| 1214 | 825945.79 | 2244774.27 |
| 1215 | 825951.09 | 2244783.34 |
| 1216 | 825956.04 | 2244792.61 |
| 1217 | 825960.62 | 2244802.07 |
| 1218 | 825964.83 | 2244811.69 |
| 1219 | 825968.66 | 2244821.48 |
| 1220 | 825972.09 | 2244831.40 |
| 1221 | 825975.14 | 2244841.46 |
| 1222 | 825977.78 | 2244851.63 |
| 1223 | 825980.02 | 2244861.89 |
| 1224 | 825981.87 | 2244872.24 |
| 1225 | 825983.30 | 2244882.64 |

|      |           |            |
|------|-----------|------------|
| 1226 | 825984.33 | 2244893.10 |
| 1227 | 825984.94 | 2244903.59 |
| 1228 | 825985.14 | 2244914.09 |
| 1229 | 825984.93 | 2244924.60 |
| 1230 | 825984.30 | 2244935.08 |
| 1231 | 825983.27 | 2244945.54 |
| 1232 | 825981.82 | 2244955.95 |
| 1233 | 825979.97 | 2244966.29 |
| 1234 | 825977.71 | 2244976.55 |
| 1235 | 825975.06 | 2244986.71 |
| 1236 | 825972.00 | 2244996.77 |
| 1237 | 825968.56 | 2245006.69 |
| 1238 | 825964.72 | 2245016.47 |
| 1239 | 825960.50 | 2245026.09 |
| 1240 | 825955.91 | 2245035.54 |
| 1241 | 825950.95 | 2245044.81 |
| 1242 | 825945.64 | 2245053.87 |
| 1243 | 825939.97 | 2245062.72 |
| 1244 | 825933.96 | 2245071.33 |
| 1245 | 825927.61 | 2245079.71 |
| 1246 | 825920.94 | 2245087.82 |
| 1247 | 825913.96 | 2245095.67 |
| 1248 | 825906.67 | 2245103.24 |
| 1249 | 825899.09 | 2245110.52 |
| 1250 | 825891.24 | 2245117.50 |
| 1251 | 825883.11 | 2245124.16 |
| 1252 | 825874.73 | 2245130.50 |
| 1253 | 825866.12 | 2245136.50 |
| 1254 | 825857.31 | 2245142.15 |
| 1255 | 825848.38 | 2245147.43 |
| 1256 | 825839.38 | 2245152.34 |
| 1257 | 825830.36 | 2245156.85 |
| 1258 | 825821.38 | 2245160.95 |
| 1259 | 825812.50 | 2245164.64 |
| 1260 | 825803.78 | 2245167.88 |
| 1261 | 825795.28 | 2245170.69 |
| 1262 | 825787.09 | 2245173.09 |
| 1263 | 825779.30 | 2245175.12 |
| 1264 | 825772.01 | 2245176.83 |
| 1265 | 825765.32 | 2245178.26 |
| 1266 | 825759.31 | 2245179.45 |
| 1267 | 825754.09 | 2245180.45 |
| 1268 | 825749.75 | 2245181.28 |
| 1269 | 825746.24 | 2245182.02 |
| 1270 | 825742.93 | 2245182.73 |
| 1271 | 825739.05 | 2245183.53 |
| 1272 | 825733.84 | 2245184.50 |

|      |           |            |
|------|-----------|------------|
| 1273 | 825726.52 | 2245185.75 |
| 1274 | 825716.32 | 2245187.37 |
| 1275 | 825702.47 | 2245189.45 |
| 1276 | 825684.20 | 2245192.10 |
| 1277 | 825661.20 | 2245195.43 |
| 1278 | 825635.00 | 2245199.63 |
| 1279 | 825607.59 | 2245204.90 |
| 1280 | 825580.97 | 2245211.48 |
| 1281 | 825557.13 | 2245219.55 |
| 1282 | 825538.05 | 2245229.33 |
| 1283 | 825525.73 | 2245241.04 |
| 1284 | 825522.17 | 2245254.89 |
| 1285 | 825528.68 | 2245270.93 |
| 1286 | 825543.89 | 2245288.64 |
| 1287 | 825565.77 | 2245307.35 |
| 1288 | 825592.27 | 2245326.40 |
| 1289 | 825621.37 | 2245345.09 |
| 1290 | 825651.02 | 2245362.78 |
| 1291 | 825679.17 | 2245378.77 |
| 1292 | 825703.80 | 2245392.41 |
| 1293 | 825723.33 | 2245403.19 |
| 1294 | 825738.00 | 2245411.32 |
| 1295 | 825748.52 | 2245417.19 |
| 1296 | 825755.60 | 2245421.18 |
| 1297 | 825759.96 | 2245423.67 |
| 1298 | 825762.29 | 2245425.05 |
| 1299 | 825763.32 | 2245425.70 |
| 1300 | 825763.75 | 2245426.00 |
| 1301 | 825764.18 | 2245426.29 |
| 1302 | 825764.82 | 2245426.73 |
| 1303 | 825765.75 | 2245427.42 |
| 1304 | 825767.06 | 2245428.47 |
| 1305 | 825768.84 | 2245429.98 |
| 1306 | 825771.19 | 2245432.06 |
| 1307 | 825774.20 | 2245434.82 |
| 1308 | 825777.96 | 2245438.36 |
| 1309 | 825782.51 | 2245442.76 |
| 1310 | 825787.76 | 2245447.97 |
| 1311 | 825793.55 | 2245453.90 |
| 1312 | 825799.74 | 2245460.49 |
| 1313 | 825806.19 | 2245467.64 |
| 1314 | 825812.73 | 2245475.27 |
| 1315 | 825819.24 | 2245483.32 |
| 1316 | 825825.55 | 2245491.68 |
| 1317 | 825831.55 | 2245500.31 |
| 1318 | 825837.21 | 2245509.16 |
| 1319 | 825842.52 | 2245518.23 |

|      |           |            |
|------|-----------|------------|
| 1320 | 825847.46 | 2245527.50 |
| 1321 | 825852.05 | 2245536.95 |
| 1322 | 825856.25 | 2245546.58 |
| 1323 | 825860.08 | 2245556.36 |
| 1324 | 825863.52 | 2245566.29 |
| 1325 | 825866.56 | 2245576.35 |
| 1326 | 825869.20 | 2245586.52 |
| 1327 | 825871.45 | 2245596.78 |
| 1328 | 825873.29 | 2245607.12 |
| 1329 | 825874.72 | 2245617.53 |
| 1330 | 825875.75 | 2245627.99 |
| 1331 | 825876.37 | 2245638.48 |
| 1332 | 825876.57 | 2245648.98 |
| 1333 | 825876.37 | 2245659.46 |
| 1334 | 825875.83 | 2245669.77 |
| 1335 | 825875.03 | 2245679.76 |
| 1336 | 825874.05 | 2245689.26 |
| 1337 | 825872.97 | 2245698.09 |
| 1338 | 825871.86 | 2245706.11 |
| 1339 | 825870.80 | 2245713.14 |
| 1340 | 825869.87 | 2245719.02 |
| 1341 | 825869.14 | 2245723.65 |
| 1342 | 825868.58 | 2245727.13 |
| 1343 | 825868.19 | 2245729.62 |
| 1344 | 825867.92 | 2245731.29 |
| 1345 | 825867.76 | 2245732.30 |
| 1346 | 825867.67 | 2245732.83 |
| 1347 | 825867.64 | 2245733.02 |
| 1348 | 825867.64 | 2245733.05 |
| 1349 | 825867.62 | 2245733.08 |
| 1350 | 825867.53 | 2245733.26 |
| 1351 | 825867.29 | 2245733.73 |
| 1352 | 825866.83 | 2245734.65 |
| 1353 | 825866.06 | 2245736.16 |
| 1354 | 825864.91 | 2245738.41 |
| 1355 | 825863.31 | 2245741.55 |
| 1356 | 825861.19 | 2245745.72 |
| 1357 | 825858.47 | 2245751.02 |
| 1358 | 825855.19 | 2245757.33 |
| 1359 | 825851.36 | 2245764.47 |
| 1360 | 825847.04 | 2245772.25 |
| 1361 | 825842.24 | 2245780.50 |
| 1362 | 825837.01 | 2245789.04 |
| 1363 | 825831.37 | 2245797.70 |
| 1364 | 825825.37 | 2245806.29 |
| 1365 | 825819.02 | 2245814.66 |
| 1366 | 825812.35 | 2245822.78 |

|      |           |            |
|------|-----------|------------|
| 1367 | 825805.36 | 2245830.62 |
| 1368 | 825798.08 | 2245838.19 |
| 1369 | 825790.50 | 2245845.47 |
| 1370 | 825782.64 | 2245852.45 |
| 1371 | 825774.52 | 2245859.11 |
| 1372 | 825766.14 | 2245865.45 |
| 1373 | 825757.52 | 2245871.45 |
| 1374 | 825748.66 | 2245877.11 |
| 1375 | 825739.60 | 2245882.41 |
| 1376 | 825730.33 | 2245887.36 |
| 1377 | 825720.87 | 2245891.94 |
| 1378 | 825711.24 | 2245896.15 |
| 1379 | 825701.46 | 2245899.98 |
| 1380 | 825691.53 | 2245903.41 |
| 1381 | 825681.48 | 2245906.46 |
| 1382 | 825671.31 | 2245909.10 |
| 1383 | 825661.04 | 2245911.34 |
| 1384 | 825650.70 | 2245913.19 |
| 1385 | 825640.29 | 2245914.62 |
| 1386 | 825629.84 | 2245915.65 |
| 1387 | 825619.35 | 2245916.26 |
| 1388 | 825608.84 | 2245916.46 |
| 1389 | 825598.34 | 2245916.25 |
| 1390 | 825587.87 | 2245915.63 |
| 1391 | 825577.45 | 2245914.62 |
| 1392 | 825567.13 | 2245913.21 |
| 1393 | 825556.91 | 2245911.42 |
| 1394 | 825546.84 | 2245909.27 |
| 1395 | 825536.94 | 2245906.75 |
| 1396 | 825527.25 | 2245903.87 |
| 1397 | 825517.79 | 2245900.68 |
| 1398 | 825508.68 | 2245897.25 |
| 1399 | 825500.00 | 2245893.70 |
| 1400 | 825491.87 | 2245890.15 |
| 1401 | 825484.39 | 2245886.71 |
| 1402 | 825477.67 | 2245883.50 |
| 1403 | 825471.81 | 2245880.63 |
| 1404 | 825466.92 | 2245878.21 |
| 1405 | 825462.81 | 2245876.21 |
| 1406 | 825458.10 | 2245874.07 |
| 1407 | 825451.11 | 2245871.07 |
| 1408 | 825440.18 | 2245866.48 |
| 1409 | 825423.64 | 2245859.61 |
| 1410 | 825399.80 | 2245849.72 |
| 1411 | 825367.00 | 2245836.12 |
| 1412 | 825323.56 | 2245818.07 |
| 1413 | 825268.36 | 2245795.18 |

|      |           |            |
|------|-----------|------------|
| 1414 | 825202.46 | 2245768.28 |
| 1415 | 825127.48 | 2245738.49 |
| 1416 | 825045.02 | 2245706.96 |
| 1417 | 824956.72 | 2245674.81 |
| 1418 | 824864.17 | 2245643.19 |
| 1419 | 824768.99 | 2245613.22 |
| 1420 | 824672.81 | 2245586.05 |
| 1421 | 824577.16 | 2245562.56 |
| 1422 | 824483.43 | 2245542.64 |
| 1423 | 824392.89 | 2245525.96 |
| 1424 | 824306.87 | 2245512.16 |
| 1425 | 824226.66 | 2245500.89 |
| 1426 | 824153.56 | 2245491.81 |
| 1427 | 824088.87 | 2245484.56 |
| 1428 | 824033.91 | 2245478.80 |
| 1429 | 823989.26 | 2245474.28 |
| 1430 | 823952.72 | 2245471.19 |
| 1431 | 823921.36 | 2245469.81 |
| 1432 | 823892.25 | 2245470.43 |
| 1433 | 823862.49 | 2245473.32 |
| 1434 | 823829.15 | 2245478.78 |
| 1435 | 823789.30 | 2245487.09 |
| 1436 | 823740.04 | 2245498.54 |
| 1437 | 823679.44 | 2245513.22 |
| 1438 | 823609.68 | 2245530.48 |
| 1439 | 823533.92 | 2245549.47 |
| 1440 | 823455.33 | 2245569.34 |
| 1441 | 823377.09 | 2245589.25 |
| 1442 | 823302.36 | 2245608.35 |
| 1443 | 823234.33 | 2245625.80 |
| 1444 | 823176.16 | 2245640.74 |
| 1445 | 823129.98 | 2245652.64 |
| 1446 | 823093.80 | 2245662.12 |
| 1447 | 823064.56 | 2245670.13 |
| 1448 | 823039.23 | 2245677.59 |
| 1449 | 823014.75 | 2245685.45 |
| 1450 | 822988.09 | 2245694.64 |
| 1451 | 822956.20 | 2245706.09 |
| 1452 | 822916.03 | 2245720.75 |
| 1453 | 822865.48 | 2245739.22 |
| 1454 | 822806.15 | 2245760.91 |
| 1455 | 822740.59 | 2245784.86 |
| 1456 | 822671.35 | 2245810.17 |
| 1457 | 822600.96 | 2245835.90 |
| 1458 | 822531.97 | 2245861.11 |
| 1459 | 822466.92 | 2245884.89 |
| 1460 | 822408.37 | 2245906.30 |

|      |           |            |
|------|-----------|------------|
| 1461 | 822358.15 | 2245924.66 |
| 1462 | 822315.40 | 2245940.30 |
| 1463 | 822278.54 | 2245953.80 |
| 1464 | 822246.00 | 2245965.74 |
| 1465 | 822216.21 | 2245976.70 |
| 1466 | 822187.59 | 2245987.26 |
| 1467 | 822158.59 | 2245997.98 |
| 1468 | 822127.62 | 2246009.46 |
| 1469 | 822093.58 | 2246022.11 |
| 1470 | 822057.15 | 2246035.69 |
| 1471 | 822019.49 | 2246049.81 |
| 1472 | 821981.75 | 2246064.05 |
| 1473 | 821945.08 | 2246078.02 |
| 1474 | 821910.63 | 2246091.33 |
| 1475 | 821879.54 | 2246103.56 |
| 1476 | 821852.98 | 2246114.33 |
| 1477 | 821831.74 | 2246123.37 |
| 1478 | 821815.18 | 2246131.04 |
| 1479 | 821802.32 | 2246137.81 |
| 1480 | 821792.19 | 2246144.19 |
| 1481 | 821783.79 | 2246150.65 |
| 1482 | 821776.15 | 2246157.69 |
| 1483 | 821768.27 | 2246165.79 |
| 1484 | 821759.18 | 2246175.46 |
| 1485 | 821748.09 | 2246187.03 |
| 1486 | 821735.00 | 2246200.29 |
| 1487 | 821720.11 | 2246214.87 |
| 1488 | 821703.62 | 2246230.41 |
| 1489 | 821685.72 | 2246246.56 |
| 1490 | 821666.62 | 2246262.95 |
| 1491 | 821646.51 | 2246279.21 |
| 1492 | 821625.59 | 2246295.00 |
| 1493 | 821604.09 | 2246310.00 |
| 1494 | 821582.40 | 2246324.07 |
| 1495 | 821560.94 | 2246337.14 |
| 1496 | 821540.12 | 2246349.14 |
| 1497 | 821520.37 | 2246359.98 |
| 1498 | 821502.09 | 2246369.58 |
| 1499 | 821485.70 | 2246377.87 |
| 1500 | 821471.64 | 2246384.77 |
| 1501 | 821460.18 | 2246390.24 |
| 1502 | 821451.15 | 2246394.43 |
| 1503 | 821444.22 | 2246397.50 |
| 1504 | 821439.09 | 2246399.66 |
| 1505 | 821435.45 | 2246401.08 |
| 1506 | 821432.99 | 2246401.95 |

|      |           |            |
|------|-----------|------------|
| 1507 | 821431.38 | 2246402.44 |
| 1508 | 821430.33 | 2246402.75 |
| 1509 | 821429.56 | 2246403.02 |
| 1510 | 821429.01 | 2246403.29 |
| 1511 | 821428.63 | 2246403.54 |
| 1512 | 821428.39 | 2246403.78 |
| 1513 | 821428.27 | 2246404.00 |
| 1514 | 821428.24 | 2246404.20 |
| 1515 | 821428.26 | 2246404.38 |
| 1516 | 821428.29 | 2246404.52 |
| 1517 | 821428.33 | 2246404.64 |
| 1518 | 821428.35 | 2246404.72 |
| 1519 | 821428.37 | 2246404.78 |
| 1520 | 821428.39 | 2246404.82 |
| 1521 | 821428.39 | 2246404.85 |
| 1522 | 821428.40 | 2246404.86 |
| 1523 | 821428.40 | 2246404.87 |
| 1524 | 821428.39 | 2246404.87 |
| 1525 | 821428.33 | 2246404.88 |
| 1526 | 821427.91 | 2246404.98 |
| 1527 | 821426.77 | 2246405.25 |
| 1528 | 821424.56 | 2246405.76 |
| 1529 | 821420.90 | 2246406.61 |
| 1530 | 821415.45 | 2246407.88 |
| 1531 | 821407.84 | 2246409.65 |
| 1532 | 821397.72 | 2246412.00 |
| 1533 | 821384.66 | 2246415.04 |
| 1534 | 821368.02 | 2246418.91 |
| 1535 | 821347.06 | 2246423.78 |
| 1536 | 821321.09 | 2246429.82 |
| 1537 | 821289.39 | 2246437.19 |
| 1538 | 821251.24 | 2246446.06 |
| 1539 | 821205.92 | 2246456.60 |
| 1540 | 821152.73 | 2246468.97 |
| 1541 | 821091.47 | 2246483.22 |
| 1542 | 821024.01 | 2246498.90 |
| 1543 | 820952.74 | 2246515.47 |
| 1544 | 820880.07 | 2246532.37 |
| 1545 | 820808.39 | 2246549.04 |
| 1546 | 820740.09 | 2246564.92 |
| 91   | 820730.77 | 2246567.09 |



11.3. Кадастровые кварталы, входящие в границы седьмой подзоны приаэродромной территории аэродрома гражданской авиации Стрежевой: 70:01:0000012, 70:20:0000003, 70:20:0000004, 70:20:0000006, 70:20:0000013.

11.4. Муниципальные образования, в границах территорий которых полностью или частично расположена седьмая подзона приаэродромной территории аэродрома гражданской авиации Стрежевой: Александровский район и городской округ Стрежевой Томской области.

11.5. Графическое изображение границы седьмой подзоны приаэродромной территории аэродрома гражданской авиации Стрежевой приведено на схеме 8.



Схема 8

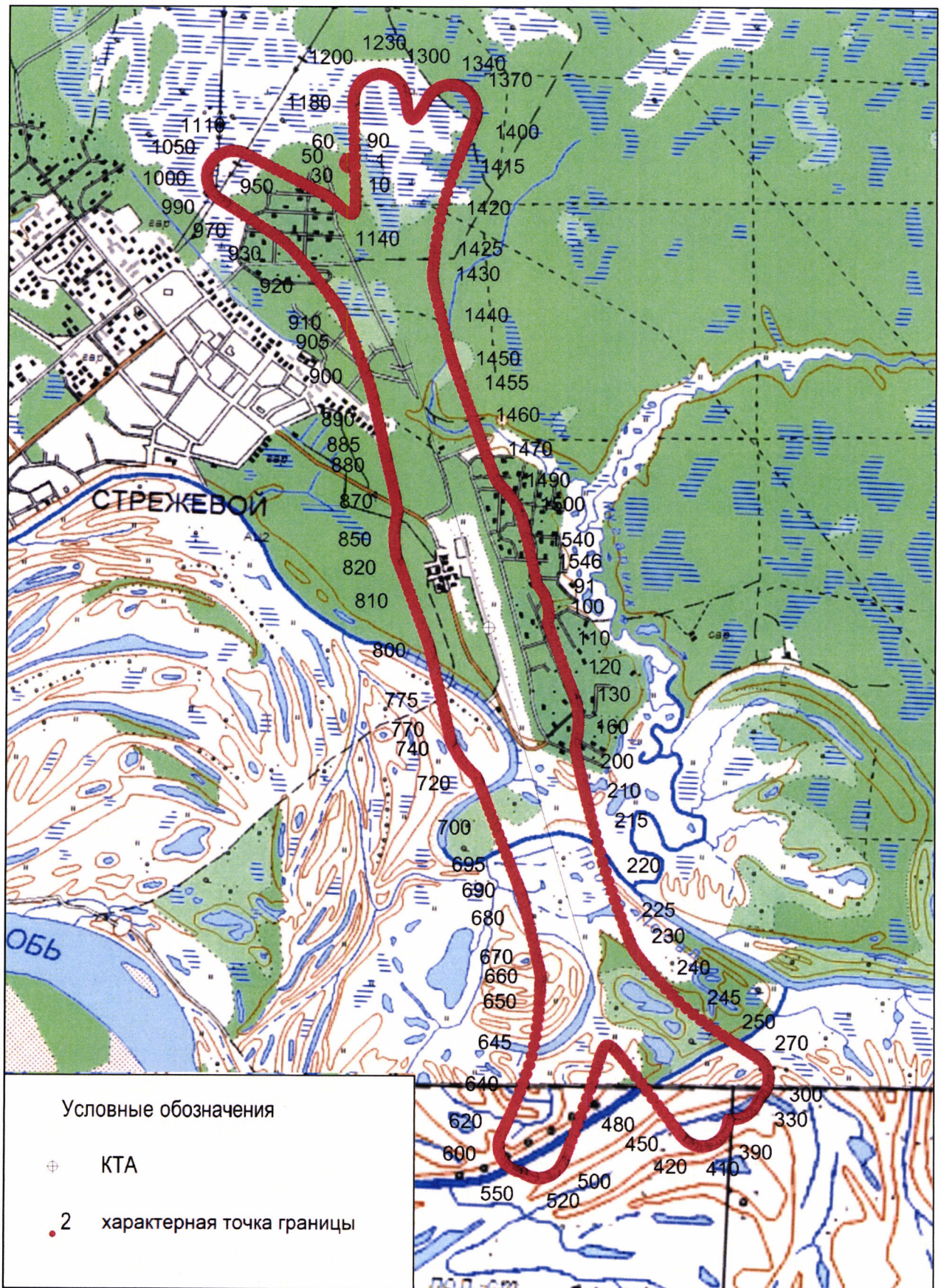



**III. Перечень ограничений использования земельных участков и (или) расположенных на них объектов недвижимости и осуществления экономической и иной деятельности в границах приаэродромной территории аэродрома гражданской авиации Стрежевой**

12. Приаэродромная территория аэродрома гражданской авиации Стрежевой является зоной с особыми условиями использования территорий.

В соответствии с требованиями Воздушного кодекса Российской Федерации и Федерального закона от 1 июля 2017 г. № 135-ФЗ «О внесении изменений в отдельные законодательные акты Российской Федерации в части совершенствования порядка установления и использования приаэродромной территории и санитарно-защитной зоны» (далее – Федеральный закон № 135-ФЗ) на приаэродромной территории аэродрома гражданской авиации Стрежевой установлены ограничения использования объектов недвижимости и осуществления деятельности.

12.1. Первая подзона приаэродромной территории аэродрома гражданской авиации Стрежевой:

| Перечень ограничений использования объектов недвижимости и осуществления деятельности   | Обоснование ограничений  |
|---|--|
| В границах первой подзоны запрещается размещать объекты, не предназначенные для организации и обслуживания воздушного движения и воздушных перевозок, обеспечения взлета, посадки, руления и стоянки воздушных судов. | 1. Подпункт 1 пункта 3 статьи 47 Воздушного кодекса Российской Федерации.<br>2. Подпункт 1 пункта 3 статьи 1 Федерального закона № 135-ФЗ.<br>3. Подпункт «а» пункта 1(1) Положения. |

12.2. Вторая подзона приаэродромной территории аэродрома гражданской авиации Стрежевой:

| Перечень ограничений использования объектов недвижимости и осуществления деятельности   | Обоснование ограничений  |
|---|--|
| В границах второй подзоны запрещается размещать объекты, не предназначенные для обслуживания пассажиров и обработки багажа, грузов и почты, обслуживания воздушных судов, хранения авиационного топлива и | 1. Подпункт 2 пункта 3 статьи 47 Воздушного кодекса Российской Федерации.<br>2. Подпункт 2 пункта 3 статьи 1 Федерального закона № 135-ФЗ.<br>3. Подпункт «а» пункта 1(1) Положения. |

|  |  |
|--|--|
| заправки воздушных судов, обеспечения энергоснабжения, а также объекты, не относящиеся к инфраструктуре аэропорта. |  |
|--|--|

12.3. Третья подзона приаэродромной территории аэродрома гражданской авиации Стрежевой:

| Перечень ограничений использования объектов недвижимости и осуществления деятельности   | Обоснование ограничений   |
|---|---|
| <p>1. В границах третьей подзоны запрещается размещать объекты, высота которых превышает ограничения, приведенные в пункте 2 настоящей таблицы.</p> <p>2. Строительство и реконструкция зданий, сооружений в границах третьей подзоны разрешается после определения максимально допустимой высоты здания, сооружения в зависимости от местоположения путем проведения соответствующих расчетов в соответствии с требованиями ФАП-262 с учетом следующих абсолютных высот ограничения объектов в Балтийской системе высот 1977 года<sup>5</sup>:</p> <p>Сектор 3.1.1 200,4 м<br/> Сектор 3.1.2 200,4 м<br/> Сектор 3.1.3 200,4 м<br/> Сектор 3.1.4 200,4 м<br/> Сектор 3.1.5 200,4 м<br/> Сектор 3.1.6 200,4 м<br/> Сектор 3.2.1 от 100,4 м до 125,4 м<br/> Сектор 3.2.2 от 125,4 м до 150,4 м<br/> Сектор 3.2.3 от 150,4 м до 175,4 м<br/> Сектор 3.2.4 от 175,4 м до 200,4 м<br/> Сектор 3.2.5 от 100,4 м до 125,4 м<br/> Сектор 3.2.6 от 125,4 м до 150,4 м<br/> Сектор 3.2.7 от 150,4 м до 175,4 м</p> | <p>1. Подпункт 3 пункта 3 статьи 47 Воздушного кодекса Российской Федерации.</p> <p>2. Подпункт 3 пункта 3 статьи 1 Федерального закона № 135-ФЗ.</p> <p>3. Подпункт «б» пункта 1(1) Положения.</p> |

<sup>5</sup> Постановление Правительства Российской Федерации от 24 ноября 2016 г. № 1240 «Об установлении государственных систем координат, государственной системы высот и государственной гравиметрической системы» (далее – постановление Правительства № 1240).

|                 |                       |
|-----------------|-----------------------|
| Сектор 3.2.8    | от 175,4 м до 200,4 м |
| Сектор 3.2.9    | от 125,4 м до 150,4 м |
| Сектор 3.2.10   | от 150,4 м до 175,4 м |
| Сектор 3.2.11   | от 175,4 м до 200,4 м |
| Сектор 3.2.12   | от 100,4 м до 125,4 м |
| Сектор 3.2.13   | от 125,4 м до 150,4 м |
| Сектор 3.2.14   | от 150,4 м до 175,4 м |
| Сектор 3.2.15   | от 175,4 м до 200,4 м |
| Сектор 3.2.16   | от 100,4 м до 125,4 м |
| Сектор 3.2.17   | от 125,4 м до 150,4 м |
| Сектор 3.2.18   | от 150,4 м до 175,4 м |
| Сектор 3.2.19   | от 175,4 м до 200,4 м |
| Сектор 3.2.20   | от 125,4 м до 150,4 м |
| Сектор 3.2.21   | от 150,4 м до 175,4 м |
| Сектор 3.2.22   | от 175,4 м до 200,4 м |
| Сектор 3.3      | 100,4 м               |
| Сектор 3.4.1    | от 50,4 м до 59,2 м   |
| Сектор 3.4.2    | от 59,2 м до 69,2 м   |
| Сектор 3.4.3    | от 69,2 м до 79,2 м   |
| Сектор 3.4.4    | от 79,2 м до 89,2 м   |
| Сектор 3.4.5    | от 89,2 м до 99,2 м   |
| Сектор 3.4.6    | от 167,4 м до 171,4 м |
| Сектор 3.4.7    | от 171,4 м до 183,9 м |
| Сектор 3.4.8    | от 183,9 м до 196,4 м |
| Сектор 3.4.9    | от 196,4 м до 200,4 м |
| Сектор 3.4.10.1 | 200,4 м               |
| Сектор 3.4.10.2 | 200,4 м               |
| Сектор 3.4.11   | от 196,4 м до 200,4 м |
| Сектор 3.4.12   | от 183,4 м до 196,4 м |
| Сектор 3.4.13   | от 171,4 м до 183,4 м |
| Сектор 3.4.14   | от 167,4 м до 171,4 м |
| Сектор 3.4.15   | от 89,2 м до 99,2 м   |
| Сектор 3.4.16   | от 79,2 м до 89,2 м   |
| Сектор 3.4.17   | от 69,2 м до 79,2 м   |
| Сектор 3.4.18   | от 59,2 м до 69,2 м   |
| Сектор 3.4.19   | от 50,4 м до 59,2 м   |
| Сектор 3.4.20   | от 49,5 м до 58,3 м   |
| Сектор 3.4.21   | от 58,3 м до 68,3 м   |
| Сектор 3.4.22   | от 68,3 м до 78,3 м   |

|               |                       |
|---------------|-----------------------|
| Сектор 3.4.23 | от 78,3 м до 88,3 м   |
| Сектор 3.4.24 | от 88,3 м до 98,3 м   |
| Сектор 3.4.25 | от 98,3 м до 100,4 м  |
| Сектор 3.4.26 | от 165,6 м до 170,6 м |
| Сектор 3.4.27 | от 170,6 м до 183,1 м |
| Сектор 3.4.28 | от 183,1 м до 195,6 м |
| Сектор 3.4.29 | от 195,6 м до 199,5 м |
| Сектор 3.4.30 | 199,5 м               |
| Сектор 3.4.31 | от 195,6 м до 199,5 м |
| Сектор 3.4.32 | от 183,1 м до 195,6 м |
| Сектор 3.4.33 | от 170,6 м до 183,1 м |
| Сектор 3.4.34 | от 165,6 м до 170,6 м |
| Сектор 3.4.35 | от 98,3 м до 100,4 м  |
| Сектор 3.4.36 | от 88,3 м до 98,3 м   |
| Сектор 3.4.37 | от 78,3 м до 88,3 м   |
| Сектор 3.4.38 | от 68,3 м до 78,3 м   |
| Сектор 3.4.39 | от 58,3 м до 68,3 м   |
| Сектор 3.4.40 | от 49,5 м до 58,3 м   |
| Сектор 3.5.1  | от 50,4 м до 56,0 м   |
| Сектор 3.5.2  | от 56,0 м до 64,0 м   |
| Сектор 3.5.3  | от 64,0 м до 72,0 м   |
| Сектор 3.5.4  | от 72,0 м до 80,0 м   |
| Сектор 3.5.5  | от 80,0 м до 88,0 м   |
| Сектор 3.5.6  | от 88,0 м до 96,0 м   |
| Сектор 3.5.7  | от 96,0 м до 100,4 м  |
| Сектор 3.5.8  | от 117,0 м до 120,0 м |
| Сектор 3.5.9  | от 120,0 м до 128,0 м |
| Сектор 3.5.10 | от 128,0 м до 136,0 м |
| Сектор 3.5.11 | от 136,0 м до 144,0 м |
| Сектор 3.5.12 | от 144,0 м до 152,0 м |
| Сектор 3.5.13 | от 152,0 м до 160,0 м |
| Сектор 3.5.14 | от 160,0 м до 168,0 м |
| Сектор 3.5.15 | от 168,0 м до 176,0 м |
| Сектор 3.5.16 | от 176,0 м до 184,0 м |
| Сектор 3.5.17 | от 184,0 м до 192,0 м |
| Сектор 3.5.18 | от 192,0 м до 200,4 м |
| Сектор 3.5.19 | от 49,5 м до 55,1 м   |
| Сектор 3.5.20 | от 55,1 м до 63,1 м   |
| Сектор 3.5.21 | от 63,1 м до 71,1 м   |



|               |                       |  |
|---------------|-----------------------|--|
| Сектор 3.5.22 | от 71,1 м до 79,1 м   |  |
| Сектор 3.5.23 | от 79,1 м до 87,1 м   |  |
| Сектор 3.5.24 | от 87,1 м до 95,1 м   |  |
| Сектор 3.5.25 | от 95,1 м до 100,4 м  |  |
| Сектор 3.5.26 | от 116,0 м до 119,0 м |  |
| Сектор 3.5.27 | от 119,0 м до 127,0 м |  |
| Сектор 3.5.28 | от 127,0 м до 135,0 м |  |
| Сектор 3.5.29 | от 135,0 м до 143,0 м |  |
| Сектор 3.5.30 | от 143,0 м до 151,0 м |  |
| Сектор 3.5.31 | от 151,0 м до 159,0 м |  |
| Сектор 3.5.32 | от 159,0 м до 167,0 м |  |
| Сектор 3.5.33 | от 167,0 м до 175,0 м |  |
| Сектор 3.5.34 | от 175,0 м до 183,0 м |  |
| Сектор 3.5.35 | от 183,0 м до 191,0 м |  |
| Сектор 3.5.36 | от 191,0 м до 199,5 м |  |
| Сектор 3.6.1  | от 50,4 м до 64,7 м   |  |
| Сектор 3.6.2  | от 49,5 м до 64,0 м   |  |
| Сектор 3.6.3  | от 49,5 м до 64,0 м   |  |
| Сектор 3.6.4  | от 49,5 м до 64,0 м   |  |
| Сектор 3.6.5  | от 50,4 м до 64,7 м   |  |
| Сектор 3.6.6  | от 50,4 м до 64,7 м   |  |

12.4. Четвертая подзона приаэродромной территории аэродрома гражданской авиации Стрежевой, в которой в соответствии с постановлением Правительства № 1240 абсолютная высота ограничения объектов устанавливается в Балтийской системе высот 1977 года:

| Перечень ограничений использования объектов недвижимости и осуществления деятельности  | Обоснование ограничений   |
|--|---|
| <p>1. В границах четвертой подзоны запрещается размещать объекты, создающие помехи в работе наземных объектов средств и систем обслуживания воздушного движения, навигации, посадки и связи, предназначенных для организации воздушного движения и расположенных вне первой подзоны.</p> <p>2. В границах четвертой подзоны запрещается без согласования с оператором аэродрома размещение объектов, превышающих следующие абсолютные высотные</p> | <p>1. Подпункт 4 пункта 3 статьи 47 Воздушного кодекса Российской Федерации.</p> <p>2. Подпункт 4 пункта 3 статьи 1 Федерального закона № 135-ФЗ.</p> <p>3. Подпункт «в» пункта 1(1) Положения.</p> |

## ограничения:

|                 |                       |
|-----------------|-----------------------|
| Сектор 4.1.1.1  | от 47,5 м до 54,0 м   |
| Сектор 4.1.1.2  | от 54,0 м до 60,5 м   |
| Сектор 4.1.1.3  | 242,5 м               |
| Сектор 4.1.1.4  | 242,5 м               |
| Сектор 4.1.1.5  | 62,5 м                |
| Сектор 4.1.1.6  | 62,5 м                |
| Сектор 4.1.1.7  | 497,5 м               |
| Сектор 4.1.1.8  | 497,5 м               |
| Сектор 4.1.2.1  | от 49,2 м до 55,7 м   |
| Сектор 4.1.2.2  | от 55,7 м до 62,2 м   |
| Сектор 4.1.2.3  | от 62,2 м до 68,7 м   |
| Сектор 4.1.2.4  | от 68,7 м до 75,2 м   |
| Сектор 4.1.2.5  | от 75,2 м до 81,7 м   |
| Сектор 4.1.2.6  | 81,7 м                |
| Сектор 4.1.2.7  | 244,2 м               |
| Сектор 4.1.2.8  | от 49,2 м до 56,2 м   |
| Сектор 4.1.2.9  | от 56,2 м до 64,2 м   |
| Сектор 4.1.2.10 | от 64,2 м до 68,2 м   |
| Сектор 4.1.2.11 | от 64,2 м до 68,2 м   |
| Сектор 4.1.2.12 | от 56,2 м до 64,2 м   |
| Сектор 4.1.2.13 | от 49,2 м до 56,2 м   |
| Сектор 4.2.1    | от 49,8 м до 68,7 м   |
| Сектор 4.3.1    | 61,0 м                |
| Сектор 4.3.2    | от 61,0 м до 69,7 м   |
| Сектор 4.3.3    | от 69,7 м до 78,4 м   |
| Сектор 4.3.4    | от 78,4 м до 87,1 м   |
| Сектор 4.3.5    | от 87,1 м до 95,9 м   |
| Сектор 4.3.6    | от 95,9 м до 104,6 м  |
| Сектор 4.4.1    | 57,0 м                |
| Сектор 4.4.2    | от 57,0 м до 61,3 м   |
| Сектор 4.4.3    | от 61,3 м до 65,7 м   |
| Сектор 4.4.4    | от 65,7 м до 70,0 м   |
| Сектор 4.4.5    | от 70,0 м до 74,4 м   |
| Сектор 4.4.6    | от 74,4 м до 78,8 м   |
| Сектор 4.4.7    | от 78,8 м до 83,1 м   |
| Сектор 4.4.8    | от 83,1 м до 87,5 м   |
| Сектор 4.4.9    | от 87,5 м до 91,9 м   |
| Сектор 4.4.10   | от 91,9 м до 96,3 м   |
| Сектор 4.4.11   | от 96,3 м до 100,7 м  |
| Сектор 4.4.12   | от 100,7 м до 105,1 м |
| Сектор 4.4.13   | от 105,1 м до 109,5 м |
| Сектор 4.4.14   | от 109,5 м до 113,9 м |
| Сектор 4.4.15   | от 113,9 м до 118,3 м |
| Сектор 4.4.16   | от 118,3 м до 122,7 м |

|                                     |  |
|-------------------------------------|--|
| Сектор 4.4.17 от 122,7 м до 127,1 м |  |
| Сектор 4.4.18 от 127,1 м до 131,5 м |  |
| Сектор 4.4.19 от 131,5 м до 135,9 м |  |
| Сектор 4.4.20 от 135,9 м до 140,3 м |  |
| Сектор 4.4.21 от 140,3 м до 144,7 м |  |
| Сектор 4.4.22 от 144,7 м до 149,1 м |  |
| Сектор 4.4.23 от 149,1 м до 153,5 м |  |
| Сектор 4.4.24 от 153,5 м до 157,9 м |  |
| Сектор 4.4.25 от 157,9 м до 162,3 м |  |
| Сектор 4.4.26 от 162,3 м до 166,7 м |  |
| Сектор 4.4.27 от 166,7 м до 171,1 м |  |
| Сектор 4.4.28 от 171,1 м до 175,5 м |  |
| Сектор 4.4.29 от 175,5 м до 179,9 м |  |
| Сектор 4.4.30 от 179,9 м до 184,3 м |  |
| Сектор 4.5.1 54,5 м                 |  |

12.5. Пятая подзона приаэродромной территории аэродрома гражданской авиации Стрежевой:

| Перечень ограничений использования объектов недвижимости и осуществления деятельности  | Обоснование ограничений  |
|--|--|
| <p>1. В границах пятой подзоны запрещается размещать опасные производственные объекты<sup>6</sup>, функционирование которых может повлиять на безопасность полетов воздушных судов.</p> <p>2. В границах пятой подзоны допускается эксплуатация, строительство, реконструкция, капитальный ремонт, ввод в эксплуатацию, техническое перевооружение, консервация (далее – размещение) опасных производственных объектов при их соответствии установленным в пункте 3 настоящей таблицы ограничениям.</p> <p>3. Максимальные радиусы зон поражения при происшествиях техногенного характера на опасных производственных объектах, находящихся в пятой подзоне, в которых</p> | <p>1. Подпункт 5 пункта 3 статьи 47 Воздушного кодекса Российской Федерации.</p> <p>2. Подпункт 5 пункта 3 статьи 1 Федерального закона № 135-ФЗ.</p> <p>3. Подпункт «г» пункта 1(1) Положения.</p> <p>4. Пункт 4 статьи 3 Федерального закона № 116-ФЗ.</p> |

<sup>6</sup> Пункт 1 статьи 2 Федерального закона от 21 июля 1997 г. № 116-ФЗ «О промышленной безопасности опасных производственных объектов» (далее – Федеральный закон № 116-ФЗ).

|  |  |
|--|--|
| <p>размещение таких объектов возможно, не должны достигать:</p> <p>по вертикали – высоты пролета воздушных судов (высота поверхности ограничения препятствий в третьей подзоне);</p> <p>по горизонтали – внешних границ первой и второй подзон.</p> <p>4. При невозможности соблюдения ограничений, предусмотренных пунктом 3 настоящей таблицы, размещение опасных производственных объектов должно выполняться на основании обоснования безопасности опасного производственного объекта, разрабатываемого на основании Федерального закона № 116-ФЗ.</p> |  |
|--|--|

12.6. Шестая подзона приаэродромной территории аэродрома гражданской авиации Стрежевой:

| Перечень ограничений использования объектов недвижимости и осуществления деятельности  | Обоснование ограничений   |
|--|---|
| <p>1. В границах шестой подзоны запрещается размещать объекты, способствующие привлечению и массовому скоплению птиц.</p> <p>2. Допускается размещать в границах шестой подзоны объекты по обращению с твердыми коммунальными отходами, пищевыми и биологическими отходами в случае наличия заключения по результатам орнитологического исследования на предмет отсутствия факторов, способствующих привлечению и массовому скоплению птиц, и (или) достаточности мер защиты указанных объектов от привлечения и массового скопления птиц, проведенного в соответствии с пунктом 1(4) Положения.</p> | <p>1. Подпункт 6 пункта 3 статьи 47 Воздушного кодекса Российской Федерации.</p> <p>2. Подпункт 6 пункта 3 статьи 1 Федерального закона № 135-ФЗ.</p> <p>3. Подпункт «д» пункта 1(1), пункт 1(4) Положения.</p> |

12.7. Седьмая подзона приаэродромной территории аэродрома гражданской авиации Стрежевой:

| Перечень ограничений использования объектов недвижимости и осуществления деятельности  | Обоснование ограничений   |
|--|---|
| <p>В границах седьмой подзоны ввиду превышения уровня шумового воздействия в зоне запрета строительства нормируемых объектов запрещается размещать:</p> <p>а) палаты больниц и санаториев, операционные больницы;</p> <p>б) кабинеты врачей поликлиник, амбулаторий, диспансеров, больниц, санаториев;</p> <p>в) классные помещения, учебные кабинеты, учительские комнаты, аудитории образовательных организаций, конференц-залы, читальные залы библиотек;</p> <p>г) музыкальные классы;</p> <p>д) жилые комнаты квартир, домов стационарных организаций социального обслуживания, организации для детей-сирот и детей, оставшихся без попечения родителей, спальные помещения в школах-интернатах, дошкольных образовательных организациях, домов отдыха, пансионатов;</p> <p>е) жилые комнаты общежитий и номера гостиниц;</p> <p>ж) территории, непосредственно прилегающие к зданиям больниц и санаториев;</p> <p>з) территории, непосредственно прилегающие к зданиям жилых домов, домов отдыха, пансионатов, домов-интернатов для престарелых и инвалидов, дошкольных образовательных организаций и других образовательных организаций;</p> <p>и) территории, непосредственно прилегающие к зданиям гостиниц и общежитий;</p> <p>к) площадки отдыха, функционально выделенные на территории микрорайонов и групп жилых домов, домов отдыха, пансионатов, стационарных организаций социального обслуживания, организаций для детей-сирот и детей, оставшихся без попечения родителей, площадки дошкольных образовательных организаций и других образовательных организаций.</p> | <p>1. Подпункт 7 пункта 3 статьи 47 Воздушного кодекса Российской Федерации.</p> <p>2. Подпункт 7 пункта 3 статьи 1 Федерального закона № 135-ФЗ.</p> <p>3. Подпункт «е» пункта 1(1) Положения.</p> <p>4. Пункт 4 статьи 1, пункт 7 статьи 30 Градостроительного кодекса Российской Федерации.</p> <p>5. Пункт 1 статьи 23 Федерального закона от 30 марта 1999 г. № 52-ФЗ «О санитарно-эпидемиологическом благополучии населения».</p> <p>6. Санитарные правила и нормы СанПиН 1.2.3685-21 «Гигиенические нормативы и требования к обеспечению безопасности и (или) безвредности для человека факторов среды обитания», утвержденные постановлением № 2.</p> |