



**МИНИСТЕРСТВО ТРАНСПОРТА РОССИЙСКОЙ ФЕДЕРАЦИИ
ФЕДЕРАЛЬНОЕ АГЕНТСТВО ВОЗДУШНОГО ТРАНСПОРТА**

(РОСАВИАЦИЯ)

МИНИСТЕРСТВО ТРАНСПОРТА РОССИЙСКОЙ ФЕДЕРАЦИИ

ПРИКАЗ

ЗАРЕГИСТРИРОВАНО

Москва

№

437-П

Регистрационный № 79443

от "12" сентября 2024.

12 августа 2024г.

**Об установлении приаэродромной территории аэродрома
гражданской авиации Липецк**

В соответствии со статьей 47 Воздушного кодекса Российской Федерации, подпунктом «в» пункта 2 Положения о приаэродромной территории, утвержденного постановлением Правительства Российской Федерации от 2 декабря 2017 г. № 1460, п р и к а з ы в а ю:

1. Установить приаэродромную территорию аэродрома гражданской авиации Липецк согласно приложению к настоящему приказу.

2. Настоящий приказ действует в течение срока, указанного в пункте 4 постановления Правительства Российской Федерации от 2 декабря 2017 г. № 1460 «Об утверждении Положения о приаэродромной территории и Правил разрешения разногласий, возникающих между высшими исполнительными органами государственной власти субъектов Российской Федерации, уполномоченными Правительством Российской Федерации федеральными органами исполнительной власти и Федеральной службой по надзору в сфере защиты прав потребителей и благополучия человека при согласовании проекта акта об установлении приаэродромной территории и при определении границ седьмой подзоны приаэродромной территории».

Руководитель

Д.В. Ядров

Приаэродромная территория аэродрома гражданской авиации Липецк

I. Общие положения

1. Граница приаэродромной территории аэродрома гражданской авиации Липецк установлена путем наложения границ семи подзон.

2. В подзонах приаэродромной территории аэродрома гражданской авиации Липецк устанавливаются следующие ограничения использования земельных участков и (или) расположенных на них объектов недвижимости и осуществления экономической и иной деятельности (далее – ограничения использования объектов недвижимости и осуществления деятельности)¹:

первая подзона, в которой запрещается размещать объекты, не предназначенные для организации и обслуживания воздушного движения и воздушных перевозок, обеспечения взлета, посадки, руления и стоянки воздушных судов;

вторая подзона, в которой запрещается размещать объекты, не предназначенные для обслуживания пассажиров и обработки багажа, грузов и почты, обслуживания воздушных судов, хранения авиационного топлива и заправки воздушных судов, обеспечения энергоснабжения, а также объекты, не относящиеся к инфраструктуре аэропорта;

третья подзона, в которой запрещается размещать объекты, высота которых превышает ограничения, установленные уполномоченным Правительством Российской Федерации федеральным органом исполнительной власти при установлении соответствующей приаэродромной территории;

четвертая подзона, в которой запрещается размещать объекты, создающие помехи в работе наземных объектов средств и систем обслуживания воздушного

¹ Статья 47 Воздушного кодекса Российской Федерации; пункт 1(1) Положения о приаэродромной территории, утвержденного постановлением Правительства Российской Федерации от 2 декабря 2017 г. № 1460 (далее соответственно – Положение, постановление № 1460), в соответствии с пунктом 4 постановления № 1460 данный акт действует до 1 сентября 2029 г.

движения, навигации, посадки и связи, предназначенных для организации воздушного движения и расположенных вне первой подзоны;

пятая подзона, в которой запрещается размещать опасные производственные объекты, функционирование которых может повлиять на безопасность полетов воздушных судов;

шестая подзона, в которой запрещается размещать объекты, способствующие привлечению и массовому скоплению птиц;

седьмая подзона, в которой в целях предотвращения негативного физического воздействия устанавливается перечень ограничений использования земельных участков, определенный в соответствии с земельным законодательством с учетом положений Воздушного кодекса Российской Федерации. При этом под указанным негативным физическим воздействием понимается несоответствие эквивалентного уровня звука, возникающего в связи с полетами воздушных судов, санитарно-эпидемиологическим требованиям².

3. Настоящее приложение включает³:

текстовое и графическое описания местоположения границ приаэродромной территории и выделенных на ней семи подзон и зон (секторов) внутри указанных подзон;

перечень координат характерных точек границ в системе координат, используемой для ведения Единого государственного реестра недвижимости (далее – перечень координат характерных точек границ);

² Постановление Главного государственного санитарного врача Российской Федерации от 28 января 2021 г. № 2 «Об утверждении санитарных правил и норм СанПиН 1.2.3685-21 «Гигиенические нормативы и требования к обеспечению безопасности и (или) безвредности для человека факторов среды обитания» (зарегистрировано Министерством юстиции Российской Федерации 29 января 2021 г., регистрационный № 62296) с изменениями, внесенными постановлением Главного государственного санитарного врача Российской Федерации от 30 декабря 2022 г. № 24 (зарегистрировано Министерством юстиции Российской Федерации 9 марта 2023 г., регистрационный № 72558) (далее – постановление № 2), в соответствии с пунктом 3 постановления № 2 данный акт действует до 1 марта 2027 г.; постановление Главного государственного санитарного врача Российской Федерации от 28 января 2021 г. № 3 «Об утверждении санитарных правил и норм СанПиН 2.1.3684-21 «Санитарно-эпидемиологические требования к содержанию территорий городских и сельских поселений, к водным объектам, питьевой воде и питьевому водоснабжению, атмосферному воздуху, почвам, жилым помещениям, эксплуатации производственных, общественных помещений, организации и проведению санитарно-противоэпидемических (профилактических) мероприятий» (зарегистрировано Министерством юстиции Российской Федерации 29 января 2021 г., регистрационный № 62297) с изменениями, внесенными постановлениями Главного государственного санитарного врача Российской Федерации от 26 июня 2021 г. № 16 (зарегистрировано Министерством юстиции Российской Федерации 7 июля 2021 г., регистрационный № 64146), от 14 декабря 2021 г. № 37 (зарегистрировано Министерством юстиции Российской Федерации 30 декабря 2021 г., регистрационный № 66692), от 14 февраля 2022 г. № 6 (зарегистрировано Министерством юстиции Российской Федерации 17 февраля 2022 г., регистрационный № 67331) (далее – постановление № 3), в соответствии с пунктом 3 постановления № 3 данный акт действует до 1 марта 2027 г.

³ Статья 47 Воздушного кодекса Российской Федерации, пункт 3 Положения.

перечень ограничений использования объектов недвижимости и осуществления деятельности в соответствии с Воздушным кодексом Российской Федерации.

II. Описание границ приаэродромной территории аэродрома гражданской авиации Липецк

4. Описание границ приаэродромной территории аэродрома гражданской авиации Липецк в соответствии с подпунктом «а» пункта 3 Положения включает перечень координат характерных точек границ.

4.1. Граница приаэродромной территории аэродрома гражданской авиации Липецк установлена по границе наиболее удалённых от контрольной точки аэродрома (далее – КТА) внешних границ подзон.

4.2. Перечень координат характерных точек границ приаэродромной территории аэродрома гражданской авиации Липецк приведен в таблице 1.1.

Таблица 1.1

| Обозначение характерных точек границ | Координаты МСК-48 зона 1 | |
|--|--------------------------|------------|
| | X | Y |
| 1 | 457126.50 | 1305785.82 |
| 2 | 460445.30 | 1314473.49 |
| 3 | 444091.91 | 1318062.05 |
| 4 | 444315.81 | 1319307.01 |
| 5 | 444453.42 | 1321274.32 |
| 6 | 444336.20 | 1323488.24 |
| 7 | 443983.10 | 1325338.56 |
| 8 | 443400.88 | 1327130.05 |
| 9 | 442598.72 | 1328834.43 |
| 10 | 441589.27 | 1330424.84 |
| 11 | 440388.45 | 1331876.18 |
| 12 | 439015.19 | 1333165.58 |
| 13 | 437491.16 | 1334272.70 |
| 14 | 435840.39 | 1335180.08 |
| 15 | 434088.91 | 1335873.40 |
| 16 | 432264.34 | 1336341.74 |
| 17 | 430395.46 | 1336577.71 |
| 18 | 428511.75 | 1336577.59 |
| 19 | 426642.90 | 1336341.37 |
| 20 | 424818.40 | 1335872.79 |
| 21 | 423067.01 | 1335179.23 |

| Обозначение характерных точек границ | Координаты МСК-48 зона 1 | |
|--|--------------------------|------------|
| | X | Y |
| 22 | 421606.86 | 1334390.55 |
| 23 | 421130.37 | 1335095.99 |
| 24 | 420211.84 | 1334567.41 |
| 25 | 419332.93 | 1333975.28 |
| 26 | 418498.02 | 1333322.58 |
| 27 | 417495.35 | 1332399.10 |
| 28 | 416742.04 | 1331580.60 |
| 29 | 416051.46 | 1330708.52 |
| 30 | 415542.37 | 1329968.76 |
| 31 | 415158.38 | 1329334.32 |
| 32 | 401780.20 | 1336884.32 |
| 33 | 398461.40 | 1328196.65 |
| 34 | 413482.30 | 1324900.48 |
| 35 | 413337.21 | 1324213.01 |
| 36 | 413181.39 | 1322802.38 |
| 37 | 413147.89 | 1321621.53 |
| 38 | 413201.99 | 1320441.44 |
| 39 | 413316.57 | 1319444.33 |
| 40 | 413637.28 | 1318039.45 |
| 41 | 414068.84 | 1316664.57 |
| 42 | 415116.67 | 1316926.54 |
| 43 | 415588.66 | 1315610.91 |
| 44 | 416089.34 | 1314523.37 |
| 45 | 416675.17 | 1313479.22 |
| 46 | 417342.40 | 1312485.11 |
| 47 | 418086.80 | 1311547.39 |
| 48 | 418903.60 | 1310672.03 |
| 49 | 419787.63 | 1309864.59 |
| 50 | 420733.23 | 1309130.24 |
| 51 | 421734.38 | 1308473.64 |
| 52 | 422784.72 | 1307898.97 |
| 53 | 423877.53 | 1307409.90 |
| 54 | 425005.88 | 1307009.55 |
| 55 | 426162.56 | 1306700.47 |
| 56 | 427340.20 | 1306484.62 |
| 57 | 428531.31 | 1306363.37 |
| 58 | 429728.30 | 1306337.51 |
| 59 | 430923.53 | 1306407.20 |
| 60 | 432109.40 | 1306571.99 |
| 61 | 433278.35 | 1306830.83 |
| 62 | 434422.93 | 1307182.08 |
| 63 | 435535.85 | 1307623.49 |
| 64 | 436610.02 | 1308152.25 |

| Обозначение характерных точек границ | Координаты МСК-48 зона 1 | |
|--|--------------------------|------------|
| | X | Y |
| 65 | 437638.60 | 1308765.00 |
| 66 | 438615.04 | 1309457.84 |
| 67 | 439533.11 | 1310226.34 |
| 68 | 440386.96 | 1311065.61 |
| 69 | 441171.15 | 1311970.30 |
| 70 | 441880.70 | 1312934.66 |
| 71 | 442545.70 | 1314014.52 |
| 1 | 457126.50 | 1305785.82 |

4.3. Перечень кадастровых кварталов, в границах территорий которых полностью или частично расположена приаэродромная территория аэродрома гражданской авиации Липецк, приведен в таблице 1.2.

Таблица 1.2

| № п/п | Номера кадастровых кварталов | | | | |
|----------|------------------------------|---------------|---------------|---------------|---------------|
| | 1 | 2 | 3 | 4 | 5 |
| 1 | 48:20:0210601 | 48:20:0021401 | 48:20:0021405 | 48:20:0210509 | 48:20:0210506 |
| 2 | 48:20:0210701 | 48:20:0021406 | 48:20:0021404 | 48:20:0210511 | 48:20:0210507 |
| 3 | 48:20:0021407 | 48:20:0021408 | 48:20:0021411 | 48:20:0210508 | 48:20:0210504 |
| 4 | 48:20:0021403 | 48:20:0021410 | 48:20:0021412 | 48:20:0210510 | 48:20:0210503 |
| 5 | 48:20:0021402 | 48:20:0021409 | 48:20:0021413 | 48:20:0210512 | 48:20:0210502 |
| 6 | 48:20:0210501 | 48:20:0014604 | 48:20:0029307 | 48:20:0010601 | 48:20:0011103 |
| 7 | 48:20:0014603 | 48:20:0029301 | 48:20:0029308 | 48:20:0010501 | 48:20:0011208 |
| 8 | 48:20:0014602 | 48:20:0029302 | 48:20:0029311 | 48:20:0010301 | 48:20:0011207 |
| 9 | 48:20:0014601 | 48:20:0029303 | 48:20:0029310 | 48:20:0011001 | 48:20:0011206 |
| 10 | 48:20:0014701 | 48:20:0029306 | 48:20:0029309 | 48:20:0010803 | 48:20:0011205 |
| 11 | 48:20:0011203 | 48:20:0011301 | 48:20:0011409 | 48:20:0011303 | 48:20:0011308 |
| 12 | 48:20:0011202 | 48:20:0011401 | 48:20:0011808 | 48:20:0011304 | 48:20:0011307 |
| 13 | 48:20:0011204 | 48:20:0011402 | 48:20:0011412 | 48:20:0011305 | 48:20:0011306 |
| 14 | 48:20:0011201 | 48:20:0011403 | 48:20:0011807 | 48:20:0011405 | 48:20:0011313 |
| 15 | 48:20:0011102 | 48:20:0011404 | 48:20:0011302 | 48:20:0011406 | 48:20:0011309 |
| 16 | 48:20:0011310 | 48:20:0011314 | 48:20:0011317 | 48:20:0011801 | 48:20:0011804 |
| 17 | 48:20:0011311 | 48:20:0011315 | 48:20:0011316 | 48:20:0011803 | 48:20:0011604 |
| 18 | 48:20:0011312 | 48:20:0011410 | 48:20:0011601 | 48:20:0011802 | 48:20:0011605 |
| 19 | 48:20:0011407 | 48:20:0011411 | 48:20:0011602 | 48:20:0011806 | 48:20:0011608 |
| 20 | 48:20:0011408 | 48:20:0011318 | 48:20:0011603 | 48:20:0011805 | 48:20:0011606 |
| 21 | 48:20:0011607 | 48:20:0011901 | 48:20:0044005 | 48:20:0044103 | 48:20:0044204 |
| 22 | 48:20:0011703 | 48:20:0044004 | 48:20:0044006 | 48:20:0044104 | 48:20:0044205 |
| 23 | 48:20:0011702 | 48:20:0044003 | 48:20:0044007 | 48:20:0044201 | 48:20:0044201 |
| 24 | 48:20:0011701 | 48:20:0044002 | 48:20:0044101 | 48:20:0044202 | 48:20:0011903 |
| 25 | 48:20:0043601 | 48:20:0044001 | 48:20:0044102 | 48:20:0044203 | 48:20:0011902 |
| 26 | 48:20:0011904 | 48:20:0044402 | 48:20:0044504 | 48:20:0012601 | 48:20:0012703 |

| № п/п | Номера кадастровых кварталов | | | | |
|----------|------------------------------|----------------|---------------|---------------|----------------|
| | 1 | 2 | 3 | 4 | 5 |
| 27 | 48:20:0044301 | 48:20:0044403 | 48:20:0044505 | 48:20:0012602 | 48:20:0044601 |
| 28 | 48:20:0044302 | 48:20:0044501 | 48:20:0044506 | 48:20:0012603 | 48:20:0044602 |
| 29 | 48:20:0044303 | 48:20:0044502 | 48:20:0044507 | 48:20:0012701 | 48:20:0044603 |
| 30 | 48:20:0044401 | 48:20:0044503 | 48:20:0012001 | 48:20:0012702 | 48:20:0044604 |
| 31 | 48:20:0044701 | 48:20:0044902 | 48:20:0044801 | 48:20:0045101 | 48:20:0012801 |
| 32 | 48:20:0044702 | 48:20:00449013 | 48:20:0044802 | 48:20:0045102 | 48:20:0012802 |
| 33 | 48:20:0044703 | 48:20:0044904 | 48:20:0045001 | 48:20:0045201 | 48:20:0012803 |
| 34 | 48:20:0044704 | 48:20:0044905 | 48:20:0045002 | 48:20:0045202 | 48:20:0012804 |
| 35 | 48:20:0044901 | 48:20:0044906 | 48:20:0045003 | 48:20:0045203 | 48:20:0045301 |
| 36 | 48:20:0045302 | 48:20:0045307 | 48:20:0045404 | 48:20:0012102 | 48:20:0012107 |
| 37 | 48:20:0045303 | 48:20:0012901 | 48:20:0045405 | 48:20:0012103 | 48:20:0012108 |
| 38 | 48:20:0045304 | 48:20:0045401 | 48:20:0045406 | 48:20:0012104 | 48:20:0012109 |
| 39 | 48:20:0045305 | 48:20:0045402 | 48:20:0045407 | 48:20:0012105 | 48:20:0012110 |
| 40 | 48:20:0045306 | 48:20:0045403 | 48:20:0012101 | 48:20:0012106 | 48:20:0012111 |
| 41 | 48:20:0012112 | 48:20:0012117 | 48:20:0012202 | 48:20:0012302 | 48:20:0012403 |
| 42 | 48:20:0012113 | 48:20:0012118 | 48:20:0012203 | 48:20:0012303 | 48:20:0012404 |
| 43 | 48:20:0012114 | 48:20:0012119 | 48:20:0012204 | 48:20:0012304 | 48:20:0012405 |
| 44 | 48:20:0012115 | 48:20:0012120 | 48:20:0012205 | 48:20:0012401 | 48:20:0012406 |
| 45 | 48:20:0012116 | 48:20:0012201 | 48:20:0012301 | 48:20:0012402 | 48:20:0012501 |
| 46 | 48:20:0012502 | 48:20:0013104 | 48:20:0013304 | 48:20:0013503 | 48:20:0013901 |
| 47 | 48:20:0012503 | 48:20:0013105 | 48:20:0013201 | 48:20:0013504 | 48:20:0013902 |
| 48 | 48:20:0013101 | 48:20:0013301 | 48:20:0013202 | 48:20:0045408 | 48:20:0013903 |
| 49 | 48:20:0013102 | 48:20:0013302 | 48:20:0013501 | 48:20:0013801 | 48:20:0045901 |
| 50 | 48:20:0013103 | 48:20:0013303 | 48:20:0013502 | 48:20:0013802 | 48:20:0045902 |
| 51 | 48:20:0045903 | 48:20:0045501 | 48:20:0045701 | 48:20:0045803 | 48:20:0045808 |
| 52 | 48:20:0045904 | 48:20:0045601 | 48:20:0045702 | 48:20:0045804 | 48:20:0045809 |
| 53 | 48:20:0045905 | 48:20:0045602 | 48:20:0045703 | 48:20:0045805 | 48:20:00458010 |
| 54 | 48:20:0045906 | 48:20:0045603 | 48:20:0045801 | 48:20:0045806 | 48:20:0045811 |
| 55 | 48:20:0045502 | 48:20:0045604 | 48:20:0045802 | 48:20:0045807 | 48:20:0045812 |
| 56 | 48:20:0045813 | 48:20:0046104 | 48:20:0046004 | 48:20:0046009 | 48:20:0046305 |
| 57 | 48:20:0045814 | 48:20:0046105 | 48:20:0046005 | 48:20:0046301 | 48:20:0043501 |
| 58 | 48:20:0046101 | 48:20:0046001 | 48:20:0046006 | 48:20:0046302 | 48:20:0043502 |
| 59 | 48:20:0046102 | 48:20:0046002 | 48:20:0046007 | 48:20:0046303 | 48:20:0043503 |
| 60 | 48:20:0046103 | 48:20:0046003 | 48:20:0046008 | 48:20:0046304 | 48:20:0043504 |
| 61 | 48:20:0043505 | 48:20:0043510 | 48:20:0043515 | 48:20:0043520 | 48:20:0043525 |
| 62 | 48:20:0043506 | 48:20:0043511 | 48:20:0043516 | 48:20:0043521 | 48:20:0043401 |
| 63 | 48:20:0043507 | 48:20:0043512 | 48:20:0043517 | 48:20:0043522 | 48:20:0043402 |
| 64 | 48:20:0043508 | 48:20:0043513 | 48:20:0043518 | 48:20:0043523 | 48:20:0043403 |
| 65 | 48:20:0043509 | 48:20:0043514 | 48:20:0043519 | 48:20:0043524 | 48:20:0043404 |
| 66 | 48:20:0043405 | 48:20:0043410 | 48:20:0014304 | 48:20:0014405 | 48:20:0014203 |
| 67 | 48:20:0043406 | 48:20:0014101 | 48:20:0014401 | 48:20:0014406 | 48:20:0014204 |
| 68 | 48:20:0043407 | 48:20:0014301 | 48:20:0014402 | 48:20:0014407 | 48:20:0014001 |
| 69 | 48:20:0043408 | 48:20:0014302 | 48:20:0014403 | 48:20:0014201 | 48:20:0013601 |
| 70 | 48:20:0043409 | 48:20:0014303 | 48:20:0014404 | 48:20:0014202 | 48:20:0013602 |

| № п/п | Номера кадастровых кварталов | | | | |
|----------|------------------------------|---------------|---------------|---------------|---------------|
| | 1 | 2 | 3 | 4 | 5 |
| 71 | 48:20:0013603 | 48:20:0013305 | 48:20:0013405 | 48:20:0020105 | 48:20:0013702 |
| 72 | 48:20:0013604 | 48:20:0013401 | 48:20:0020101 | 48:20:0020106 | 48:20:0013703 |
| 73 | 48:20:0013605 | 48:20:0013402 | 48:20:0020102 | 48:20:0020107 | 48:20:0020201 |
| 74 | 48:20:0013606 | 48:20:0013403 | 48:20:0020103 | 48:20:0020108 | 48:20:0020202 |
| 75 | 48:20:0013607 | 48:20:0013404 | 48:20:0020104 | 48:20:0013701 | 48:20:0020203 |
| 76 | 48:20:0020204 | 48:20:0020209 | 48:20:0020403 | 48:20:0020408 | 48:20:0020505 |
| 77 | 48:20:0020205 | 48:20:0020210 | 48:20:0020404 | 48:20:0020501 | 48:20:0020506 |
| 78 | 48:20:0020206 | 48:20:0020211 | 48:20:0020405 | 48:20:0020502 | 48:20:0020507 |
| 79 | 48:20:0020207 | 48:20:0020401 | 48:20:0020406 | 48:20:0020503 | 48:20:0020508 |
| 80 | 48:20:0020208 | 48:20:0020402 | 48:20:0020407 | 48:20:0020504 | 48:20:0020509 |
| 81 | 48:20:0020510 | 48:20:0020602 | 48:20:0020607 | 48:20:0020612 | 48:20:0027202 |
| 82 | 48:20:0020511 | 48:20:0020603 | 48:20:0020608 | 48:20:0020613 | 48:20:0027203 |
| 83 | 48:20:0020512 | 48:20:0020604 | 48:20:0020609 | 48:20:0020614 | 48:20:0027204 |
| 84 | 48:20:0020513 | 48:20:0020605 | 48:20:0020610 | 48:20:0020701 | 48:20:0027205 |
| 85 | 48:20:0020601 | 48:20:0020606 | 48:20:0020611 | 48:20:0027201 | 48:20:0027206 |
| 86 | 48:20:0027207 | 48:20:0027212 | 48:20:0027217 | 48:20:0027222 | 48:20:0027227 |
| 87 | 48:20:0027208 | 48:20:0027213 | 48:20:0027218 | 48:20:0027223 | 48:20:0027228 |
| 88 | 48:20:0027209 | 48:20:0027214 | 48:20:0027219 | 48:20:0027224 | 48:20:0027229 |
| 89 | 48:20:0027210 | 48:20:0027215 | 48:20:0027220 | 48:20:0027225 | 48:20:0027230 |
| 90 | 48:20:0027211 | 48:20:0027216 | 48:20:0027221 | 48:20:0027226 | 48:20:0027231 |
| 91 | 48:20:0027232 | 48:20:0027304 | 48:20:0027314 | 48:20:0027325 | 48:20:0027335 |
| 92 | 48:20:0027233 | 48:20:0027305 | 48:20:0027315 | 48:20:0027326 | 48:20:0027336 |
| 93 | 48:20:0027234 | 48:20:0027306 | 48:20:0027316 | 48:20:0027327 | 48:20:0027337 |
| 94 | 48:20:0027235 | 48:20:0027307 | 48:20:0027317 | 48:20:0027328 | 48:20:0027338 |
| 95 | 48:20:0027236 | 48:20:0027308 | 48:20:0027318 | 48:20:0027329 | 48:20:0027339 |
| 96 | 48:20:0027237 | 48:20:0027309 | 48:20:0027319 | 48:20:0027330 | 48:20:0027340 |
| 97 | 48:20:0027238 | 48:20:0027310 | 48:20:0027320 | 48:20:0027331 | 48:20:0027341 |
| 98 | 48:20:0027301 | 48:20:0027311 | 48:20:0027322 | 48:20:0027332 | 48:20:0027342 |
| 99 | 48:20:0027302 | 48:20:0027312 | 48:20:0027323 | 48:20:0027333 | 48:20:0027343 |
| 100 | 48:20:0027303 | 48:20:0027313 | 48:20:0027324 | 48:20:0027334 | 48:20:0027344 |
| 101 | 48:20:0027345 | 48:20:0027347 | 48:20:0027349 | 48:20:0027501 | 48:20:0027503 |
| 102 | 48:20:0027346 | 48:20:0027348 | 48:20:0027350 | 48:20:0027502 | 48:20:0027504 |
| 103 | 48:20:0027505 | 48:20:0021020 | 48:20:0021010 | 48:20:0029701 | 48:20:0029804 |
| 104 | 48:20:0027506 | 48:20:0021021 | 48:20:0021009 | 48:20:0029702 | 48:20:0029805 |
| 105 | 48:20:0027507 | 48:20:0021016 | 48:20:0021008 | 48:20:0029703 | 48:20:0029806 |
| 106 | 48:20:0027508 | 48:20:0021017 | 48:20:0021007 | 48:20:0029704 | 48:20:0029807 |
| 107 | 48:20:0027509 | 48:20:0021018 | 48:20:0021006 | 48:20:0029705 | 48:20:0029808 |
| 108 | 48:20:0027510 | 48:20:0021015 | 48:20:0021005 | 48:20:0029706 | 48:20:0029809 |
| 109 | 48:20:0021001 | 48:20:0021014 | 48:20:0029601 | 48:20:0029704 | 48:20:0029810 |
| 110 | 48:20:0021002 | 48:20:0021013 | 48:20:0029602 | 48:20:0029801 | 48:20:0029901 |
| 111 | 48:20:0021003 | 48:20:0021012 | 48:20:0029603 | 48:20:0029802 | 48:20:0029902 |
| 112 | 48:20:0021019 | 48:20:0021011 | 48:20:0029604 | 48:20:0029803 | 48:20:0029903 |
| 113 | 48:20:0029904 | 48:20:0029914 | 48:20:0020907 | 48:20:0020305 | 48:20:0020315 |
| 114 | 48:20:0029905 | 48:20:0029915 | 48:20:0020908 | 48:20:0020306 | 48:20:0020316 |

| № п/п | Номера кадастровых кварталов | | | | |
|----------|------------------------------|----------------|---------------|---------------|---------------|
| | 1 | 2 | 3 | 4 | 5 |
| 115 | 48:20:0029906 | 48:20:0029916 | 48:20:0020909 | 48:20:0020307 | 48:20:0020317 |
| 116 | 48:20:0029907 | 48:20:0029917 | 48:20:0020910 | 48:20:0020308 | 48:20:0020318 |
| 117 | 48:20:0029908 | 48:20:0020901 | 48:20:0020911 | 48:20:0020309 | 48:20:0020319 |
| 118 | 48:20:0029909 | 48:20:0020902 | 48:20:0020912 | 48:20:0020310 | 48:20:0027801 |
| 119 | 48:20:0029910 | 48:20:0020903 | 48:20:0020301 | 48:20:0020311 | 48:20:0027802 |
| 120 | 48:20:0029911 | 48:20:0020904 | 48:20:0020302 | 48:20:0020312 | 48:20:0027803 |
| 121 | 48:20:0029912 | 48:20:0020905 | 48:20:0020303 | 48:20:0020313 | 48:20:0027804 |
| 122 | 48:20:0029913 | 48:20:0020906 | 48:20:0020304 | 48:20:0020314 | 48:20:0027805 |
| 123 | 48:20:0027806 | 48:20:0027405 | 48:20:0027415 | 48:20:0027425 | 48:20:0027435 |
| 124 | 48:20:0027807 | 48:20:0027406 | 48:20:0027416 | 48:20:0027426 | 48:20:0027436 |
| 125 | 48:20:0027808 | 48:20:0027407 | 48:20:0027417 | 48:20:0027427 | 48:20:0027437 |
| 126 | 48:20:0027809 | 48:20:0027408 | 48:20:0027418 | 48:20:0027428 | 48:20:0027438 |
| 127 | 48:20:0027810 | 48:20:0027409 | 48:20:0027419 | 48:20:0027429 | 48:20:0027439 |
| 128 | 48:20:0027811 | 48:20:0027410 | 48:20:0027420 | 48:20:0027430 | 48:20:0027440 |
| 129 | 48:20:0027401 | 48:20:0027411 | 48:20:0027421 | 48:20:0027431 | 48:20:0027441 |
| 130 | 48:20:0027402 | 48:20:0027412 | 48:20:0027422 | 48:20:0027432 | 48:20:0027442 |
| 131 | 48:20:0027403 | 48:20:0027413 | 48:20:0027423 | 48:20:0027433 | 48:20:0027443 |
| 132 | 48:20:0027404 | 48:20:0027414 | 48:20:0027424 | 48:20:0027434 | 48:20:0027444 |
| 133 | 48:20:0027445 | 48:20:0027406 | 48:20:0027414 | 48:20:0027422 | 48:20:0027430 |
| 134 | 48:20:0021101 | 48:20:0027407 | 48:20:0027415 | 48:20:0027423 | 48:20:0027431 |
| 135 | 48:20:0021102 | 48:20:0027408 | 48:20:0027416 | 48:20:0027424 | 48:20:0027432 |
| 136 | 48:20:0210401 | 48:20:0027409 | 48:20:0027417 | 48:20:0027425 | 48:20:0027433 |
| 137 | 48:20:0210402 | 48:20:0027410 | 48:20:0027418 | 48:20:0027426 | 48:20:0027434 |
| 138 | 48:20:0210403 | 48:20:0027411 | 48:20:0027419 | 48:20:0027427 | 48:20:0027435 |
| 139 | 48:20:0210404 | 48:20:0027412 | 48:20:0027420 | 48:20:0027428 | 48:20:0027436 |
| 140 | 48:20:0210405 | 48:20:0027413 | 48:20:0027421 | 48:20:0027429 | 48:20:0027437 |
| 141 | 48:20:0027438 | 48:20:0210401 | 48:20:0026601 | 48:20:0026605 | 48:20:0021602 |
| 142 | 48:20:0027439 | 48:20:0210402 | 48:20:0026602 | 48:20:0026606 | 48:20:0021603 |
| 143 | 48:20:0027440 | 48:20:0210403 | 48:20:0026603 | 48:20:0026607 | 48:20:0021604 |
| 144 | 48:20:0027441 | 48:20:0210404 | 48:20:0026604 | 48:20:0026608 | 48:20:0021605 |
| 145 | 48:20:0027442 | 48:20:0210405 | 48:20:0026605 | 48:20:0026609 | 48:20:0021606 |
| 146 | 48:20:0027443 | 48:20:0210406 | 48:20:0026606 | 48:20:0026610 | 48:20:0021607 |
| 147 | 48:20:0027444 | 48:20:0210407 | 48:20:0026601 | 48:20:0026611 | 48:20:0021608 |
| 148 | 48:20:0027445 | 48:20:0210408 | 48:20:0026602 | 48:20:0026612 | 48:20:0021609 |
| 149 | 48:20:0021101 | 48:20:0210409 | 48:20:0026603 | 48:20:0026613 | 48:20:0021610 |
| 150 | 48:20:0021102 | 48:20:02104010 | 48:20:0026604 | 48:20:0021601 | 48:20:0021611 |
| 151 | 48:20:0021612 | 48:20:0021622 | 48:20:0021632 | 48:20:0021705 | 48:20:0021715 |
| 152 | 48:20:0021613 | 48:20:0021623 | 48:20:0021633 | 48:20:0021706 | 48:20:0021716 |
| 153 | 48:20:0021614 | 48:20:0021624 | 48:20:0021634 | 48:20:0021707 | 48:20:0021717 |
| 154 | 48:20:0021615 | 48:20:0021625 | 48:20:0021635 | 48:20:0021708 | 48:20:0021718 |
| 155 | 48:20:0021616 | 48:20:0021626 | 48:20:0021636 | 48:20:0021709 | 48:20:0021719 |
| 156 | 48:20:0021617 | 48:20:0021627 | 48:20:0021637 | 48:20:0021710 | 48:20:0021720 |
| 157 | 48:20:0021618 | 48:20:0021628 | 48:20:0021701 | 48:20:0021711 | 48:20:0021721 |
| 158 | 48:20:0021619 | 48:20:0021629 | 48:20:0021702 | 48:20:0021712 | 48:20:0021722 |

| № п/п | Номера кадастровых кварталов | | | | |
|----------|------------------------------|---------------|---------------|---------------|---------------|
| | 1 | 2 | 3 | 4 | 5 |
| 159 | 48:20:0021620 | 48:20:0021630 | 48:20:0021703 | 48:20:0021713 | 48:20:0021723 |
| 160 | 48:20:0021621 | 48:20:0021631 | 48:20:0021704 | 48:20:0021714 | 48:20:0028501 |
| 161 | 48:20:0028502 | 48:20:0029503 | 48:20:0028405 | 48:20:0028305 | 48:20:0028315 |
| 162 | 48:20:0028503 | 48:20:0029504 | 48:20:0028406 | 48:20:0028306 | 48:20:0028316 |
| 163 | 48:20:0028504 | 48:20:0029304 | 48:20:0028407 | 48:20:0028307 | 48:20:0028317 |
| 164 | 48:20:0028505 | 48:20:0029305 | 48:20:0028408 | 48:20:0028308 | 48:20:0028318 |
| 165 | 48:20:0028506 | 48:20:0029312 | 48:20:0028409 | 48:20:0028309 | 48:20:0028319 |
| 166 | 48:20:0029401 | 48:20:0029605 | 48:20:0028410 | 48:20:0028310 | 48:20:0035001 |
| 167 | 48:20:0029402 | 48:20:0028401 | 48:20:0028301 | 48:20:0028311 | 48:20:0038701 |
| 168 | 48:20:0029403 | 48:20:0028402 | 48:20:0028302 | 48:20:0028312 | 48:20:0042601 |
| 169 | 48:20:0029501 | 48:20:0028403 | 48:20:0028303 | 48:20:0028313 | 48:20:0035301 |
| 170 | 48:20:0029502 | 48:20:0028404 | 48:20:0028304 | 48:20:0028314 | 48:20:0035302 |
| 171 | 48:20:0035303 | 48:20:0035210 | 48:20:0031404 | 48:20:0031206 | 48:20:0040601 |
| 172 | 48:20:0035201 | 48:20:0035101 | 48:20:0031405 | 48:20:0031207 | 48:20:0040602 |
| 173 | 48:20:0035202 | 48:20:0035102 | 48:20:0031406 | 48:20:0031208 | 48:20:0040603 |
| 174 | 48:20:0035203 | 48:20:0031301 | 48:20:0031407 | 48:20:0031101 | 48:20:0040604 |
| 175 | 48:20:0035204 | 48:20:0031302 | 48:20:0031408 | 48:20:0031102 | 48:20:0040605 |
| 176 | 48:20:0035205 | 48:20:0031303 | 48:20:0031201 | 48:20:0031103 | 48:20:0041006 |
| 177 | 48:20:0035206 | 48:20:0031304 | 48:20:0031202 | 48:20:0030801 | 48:20:0041001 |
| 178 | 48:20:0035207 | 48:20:0031401 | 48:20:0031203 | 48:20:0041802 | 48:20:0041002 |
| 179 | 48:20:0035208 | 48:20:0031402 | 48:20:0031204 | 48:20:0041702 | 48:20:0041003 |
| 180 | 48:20:0035209 | 48:20:0031403 | 48:20:0031205 | 48:20:0041703 | 48:20:0041701 |
| 181 | 48:20:0041004 | 48:20:0046701 | 48:13:0810101 | 48:13:0810111 | 48:13:0790102 |
| 182 | 48:20:0041007 | 48:20:0038501 | 48:13:0810102 | 48:13:0810112 | 48:13:0790103 |
| 183 | 48:20:0040501 | 48:20:0010801 | 48:13:0810103 | 48:13:0810113 | 48:13:0790104 |
| 184 | 48:20:0041201 | 48:20:0010802 | 48:13:0810104 | 48:13:0800301 | 48:13:0790105 |
| 185 | 48:20:0041203 | 48:20:0010803 | 48:13:0810105 | 48:13:0800302 | 48:13:0570101 |
| 186 | 48:20:0041402 | 48:20:0011101 | 48:13:0810106 | 48:13:0800102 | 48:13:0960101 |
| 187 | 48:20:0041404 | 48:20:0011104 | 48:13:0810107 | 48:13:0800101 | 48:13:0960102 |
| 188 | 48:20:0041406 | 48:13:1510102 | 48:13:0810108 | 48:13:0800201 | 48:13:0960103 |
| 189 | 48:20:0041501 | 48:13:1511301 | 48:13:0810109 | 48:13:0790301 | 48:13:0960104 |
| 190 | 48:20:0041502 | 48:13:1520201 | 48:13:0810110 | 48:13:0790101 | 48:13:0930101 |
| 191 | 48:13:0930102 | 48:13:0930112 | 48:13:0930209 | 48:13:0930219 | 48:13:0940110 |
| 192 | 48:13:0930103 | 48:13:0930113 | 48:13:0930210 | 48:13:0940101 | 48:13:0940111 |
| 193 | 48:13:0930104 | 48:13:0930201 | 48:13:0930211 | 48:13:0940102 | 48:13:0940112 |
| 194 | 48:13:0930105 | 48:13:0930202 | 48:13:0930212 | 48:13:0940103 | 48:13:0940113 |
| 195 | 48:13:0930106 | 48:13:0930203 | 48:13:0930213 | 48:13:0940104 | 48:13:0950101 |
| 196 | 48:13:0930107 | 48:13:0930204 | 48:13:0930214 | 48:13:0940105 | 48:13:0950102 |
| 197 | 48:13:0930108 | 48:13:0930205 | 48:13:0930215 | 48:13:0940106 | 48:13:0950103 |
| 198 | 48:13:0930109 | 48:13:0930206 | 48:13:0930216 | 48:13:0940107 | 48:13:0950104 |
| 199 | 48:13:0930110 | 48:13:0930207 | 48:13:0930217 | 48:13:0940108 | 48:13:0950101 |
| 200 | 48:13:0930111 | 48:13:0930208 | 48:13:0930218 | 48:13:0940109 | 48:13:0950105 |
| 201 | 48:13:0950106 | 48:13:0920108 | 48:13:0910102 | 48:13:0730107 | 48:13:0730201 |
| 202 | 48:13:0950107 | 48:13:0920109 | 48:13:0910103 | 48:13:0730108 | 48:13:0730202 |

| № п/п | Номера кадастровых кварталов | | | | |
|----------|------------------------------|---------------|----------------|---------------|---------------|
| | 1 | 2 | 3 | 4 | 5 |
| 203 | 48:13:0950108 | 48:13:0920110 | 48:13:0030101 | 48:13:0730109 | 48:13:0730203 |
| 204 | 48:13:0920101 | 48:13:0920111 | 48:13:1510101 | 48:13:0730110 | 48:13:0730204 |
| 205 | 48:13:0920102 | 48:13:0920112 | 48:13:0730101 | 48:13:0730111 | 48:13:0730205 |
| 206 | 48:13:0920103 | 48:13:0920113 | 48:13:0730102 | 48:13:0730112 | 48:13:0730206 |
| 207 | 48:13:0920104 | 48:13:0920114 | 48:13:0730103 | 48:13:0730113 | 48:13:0730207 |
| 208 | 48:13:0920105 | 48:13:0920115 | 48:13:0730104 | 48:13:0730114 | 48:13:0730208 |
| 209 | 48:13:0920106 | 48:13:0920116 | 48:13:0730105 | 48:13:0730115 | 48:13:0730209 |
| 210 | 48:13:0920107 | 48:13:0910101 | 48:13:0730106 | 48:13:0730116 | 48:13:0730210 |
| 211 | 48:13:0730212 | 48:13:0730222 | 48:13:0730307 | 48:13:0890102 | 48:13:0860108 |
| 212 | 48:13:0730213 | 48:13:0730223 | 48:13:0730308 | 48:13:0890103 | 48:13:0860109 |
| 213 | 48:13:0730214 | 48:13:0730224 | 48:13:0730309 | 48:13:0890104 | 48:13:0860110 |
| 214 | 48:13:0730215 | 48:13:0730225 | 48:13:0740101 | 48:13:0860101 | 48:13:0860111 |
| 215 | 48:13:0730216 | 48:13:0730301 | 48:13:0740101 | 48:13:0860102 | 48:13:0860112 |
| 216 | 48:13:0730217 | 48:13:0730302 | 48:13:0740101 | 48:13:0860103 | 48:13:0860113 |
| 217 | 48:13:0730218 | 48:13:0730303 | 48:13:0740101 | 48:13:0860104 | 48:13:0860114 |
| 218 | 48:13:0730219 | 48:13:0730304 | 48:13:0860301 | 48:13:0860105 | 48:13:0860115 |
| 219 | 48:13:0730220 | 48:13:0730305 | 48:13:0860401 | 48:13:0860106 | 48:13:0860116 |
| 220 | 48:13:0730221 | 48:13:0730306 | 48:13:0890101 | 48:13:0860107 | 48:13:0860117 |
| 221 | 48:13:0860118 | 48:13:0880104 | 48:13:0850302 | 48:13:0850204 | 48:13:0850214 |
| 222 | 48:13:0860119 | 48:13:0870201 | 48:13:0850303 | 48:13:0850205 | 48:13:0850215 |
| 234 | 48:13:0860120 | 48:13:0870202 | 48:13:0850304 | 48:13:0850206 | 48:13:0850101 |
| 235 | 48:13:0860201 | 48:13:0870203 | 48:13:0850305 | 48:13:0850207 | 48:13:0850102 |
| 236 | 48:13:0860202 | 48:13:0870204 | 48:13:0850306 | 48:13:0850208 | 48:13:0850103 |
| 237 | 48:13:0860203 | 48:13:0870205 | 48:13:0850307 | 48:13:0850209 | 48:13:0850104 |
| 238 | 48:13:0880201 | 48:13:0870206 | 48:13:0850308 | 48:13:0850210 | 48:13:0850105 |
| 239 | 48:13:0880101 | 48:13:0870207 | 48:13:0850201 | 48:13:0850211 | 48:13:0850106 |
| 240 | 48:13:0880102 | 48:13:0870101 | 48:13:0850202 | 48:13:0850212 | 48:13:0850107 |
| 241 | 48:13:0880103 | 48:13:0850301 | 48:13:0850203 | 48:13:0850213 | 48:13:0850108 |
| 242 | 48:13:0850109 | 48:13:1520401 | 48:13:08202010 | 48:13:0820108 | 48:13:0820118 |
| 243 | 48:13:0850110 | 48:13:0820201 | 48:13:0820211 | 48:13:0820109 | 48:13:0820119 |
| 244 | 48:13:1520503 | 48:13:0820202 | 48:13:0820212 | 48:13:0820110 | 48:13:0820120 |
| 245 | 48:13:1520502 | 48:13:0820203 | 48:13:0820101 | 48:13:0820111 | 48:13:0820121 |
| 246 | 48:13:1520501 | 48:13:0820204 | 48:13:0820102 | 48:13:0820112 | 48:13:0820303 |
| 247 | 48:13:1520701 | 48:13:0820205 | 48:13:0820103 | 48:13:0820113 | 48:13:1511401 |
| 248 | 48:13:1520601 | 48:13:0820206 | 48:13:0820104 | 48:13:0820114 | 48:13:0820302 |
| 249 | 48:13:1520801 | 48:13:0820207 | 48:13:0820105 | 48:13:0820115 | 48:13:0840301 |
| 250 | 48:13:1520802 | 48:13:0820208 | 48:13:0820106 | 48:13:0820116 | 48:13:0840302 |
| 251 | 48:13:1520803 | 48:13:0820209 | 48:13:0820107 | 48:13:0820117 | 48:13:0840303 |
| 252 | 48:13:0840304 | 48:13:0760201 | 48:13:0760211 | 48:13:0760221 | 48:13:0770206 |
| 253 | 48:13:0840201 | 48:13:0760202 | 48:13:0760212 | 48:13:0760222 | 48:13:0770207 |
| 254 | 48:13:0840202 | 48:13:0760203 | 48:13:0760213 | 48:13:0760223 | 48:13:0770101 |
| 255 | 48:13:0840203 | 48:13:0760204 | 48:13:0760214 | 48:13:0760224 | 48:13:0770301 |
| 256 | 48:13:0840101 | 48:13:0760205 | 48:13:0760215 | 48:13:0760225 | 48:13:0770302 |
| 257 | 48:13:0840102 | 48:13:0760206 | 48:13:0760216 | 48:13:0770201 | 48:13:0770303 |

| № п/п | Номера кадастровых кварталов | | | | |
|----------|------------------------------|---------------|---------------|---------------|---------------|
| | 1 | 2 | 3 | 4 | 5 |
| 258 | 48:13:0840103 | 48:13:0760207 | 48:13:0760217 | 48:13:0770202 | 48:13:0770304 |
| 259 | 48:13:0840104 | 48:13:0760208 | 48:13:0760218 | 48:13:0770203 | 48:13:0760101 |
| 260 | 48:13:0840105 | 48:13:0760209 | 48:13:0760219 | 48:13:0770204 | 48:13:0760102 |
| 261 | 48:13:0840106 | 48:13:0760210 | 48:13:0760220 | 48:13:0770205 | 48:13:0760103 |
| 262 | 48:13:0760104 | 48:13:0760108 | 48:13:0760112 | 48:13:0780103 | 48:13:0780107 |
| 263 | 48:13:0760105 | 48:13:0760109 | 48:13:0760113 | 48:13:0780104 | 48:13:0780108 |
| 264 | 48:13:0760106 | 48:13:0760110 | 48:13:0780101 | 48:13:0780105 | 48:13:1020101 |
| 265 | 48:13:0760107 | 48:13:0760111 | 48:13:0780102 | 48:13:0780106 | 48:13:1020102 |
| 266 | 48:13:1020103 | 48:13:1020203 | 48:13:1521301 | 48:13:1010109 | 48:13:1010119 |
| 267 | 48:13:1020104 | 48:13:1020204 | 48:13:0010201 | 48:13:1010110 | 48:13:1010120 |
| 268 | 48:13:1020105 | 48:13:1020205 | 48:13:1010101 | 48:13:1010111 | 48:13:1010121 |
| 269 | 48:13:1020106 | 48:13:1020206 | 48:13:1010102 | 48:13:1010112 | 48:13:1010122 |
| 270 | 48:13:1020107 | 48:13:1020207 | 48:13:1010103 | 48:13:1010113 | 48:13:1010123 |
| 271 | 48:13:1020108 | 48:13:1020208 | 48:13:1010104 | 48:13:1010114 | 48:13:1010124 |
| 272 | 48:13:1020109 | 48:13:1020209 | 48:13:1010105 | 48:13:1010115 | 48:13:1010125 |
| 273 | 48:13:1020110 | 48:13:1020210 | 48:13:1010106 | 48:13:1010116 | 48:13:1010126 |
| 274 | 48:13:1020201 | 48:13:1020211 | 48:13:1010107 | 48:13:1010117 | 48:13:1010127 |
| 275 | 48:13:1020202 | 48:13:1521401 | 48:13:1010108 | 48:13:1010118 | 48:13:1010128 |
| 276 | 48:13:1010129 | 48:13:1000104 | 48:13:1000114 | 48:13:0990108 | 48:13:0990118 |
| 277 | 48:13:1010130 | 48:13:1000105 | 48:13:1000115 | 48:13:0990109 | 48:13:0990120 |
| 278 | 48:13:1000201 | 48:13:1000106 | 48:13:1000116 | 48:13:0990110 | 48:13:0990121 |
| 279 | 48:13:1000202 | 48:13:1000107 | 48:13:0990101 | 48:13:0990111 | 48:13:0990122 |
| 280 | 48:13:1000203 | 48:13:1000108 | 48:13:0990102 | 48:13:0990112 | 48:13:0990123 |
| 281 | 48:13:1000204 | 48:13:1000109 | 48:13:0990103 | 48:13:0990113 | 48:13:0990124 |
| 282 | 48:13:1000205 | 48:13:1000110 | 48:13:0990104 | 48:13:0990114 | 48:13:0990125 |
| 283 | 48:13:1000101 | 48:13:1000111 | 48:13:0990105 | 48:13:0990115 | 48:13:0990126 |
| 284 | 48:13:1000102 | 48:13:1000112 | 48:13:0990106 | 48:13:0990116 | 48:13:0990127 |
| 285 | 48:13:1000103 | 48:13:1000113 | 48:13:0990107 | 48:13:0990117 | 48:13:0990128 |
| 286 | 48:13:0980201 | 48:13:0980211 | 48:13:0980221 | 48:13:0970101 | 48:13:0970111 |
| 287 | 48:13:0980202 | 48:13:0980212 | 48:13:0980222 | 48:13:0970102 | 48:13:0970112 |
| 288 | 48:13:0980203 | 48:13:0980213 | 48:13:0980223 | 48:13:0970103 | 48:13:0970113 |
| 289 | 48:13:0980204 | 48:13:0980214 | 48:13:0980224 | 48:13:0970104 | 48:13:0970114 |
| 290 | 48:13:0980205 | 48:13:0980215 | 48:13:0980101 | 48:13:0970105 | 48:13:0970115 |
| 291 | 48:13:0980206 | 48:13:0980216 | 48:13:0980102 | 48:13:0970106 | 48:13:0970116 |
| 292 | 48:13:0980207 | 48:13:0980217 | 48:13:0980103 | 48:13:0970107 | 48:13:0970117 |
| 293 | 48:13:0980208 | 48:13:0980218 | 48:13:0980104 | 48:13:0970108 | 48:13:0970118 |
| 294 | 48:13:0980209 | 48:13:0980219 | 48:13:0980105 | 48:13:0970109 | 48:13:0970119 |
| 295 | 48:13:0980210 | 48:13:0980220 | 48:13:1520901 | 48:13:0970110 | 48:13:0970120 |
| 296 | 48:13:0970121 | 48:13:0970131 | 48:13:0970141 | 48:13:1180105 | 48:13:1180115 |
| 297 | 48:13:0970122 | 48:13:0970132 | 48:13:0970142 | 48:13:1180106 | 48:13:1180116 |
| 298 | 48:13:0970123 | 48:13:0970133 | 48:13:1521101 | 48:13:1180107 | 48:13:1180117 |
| 299 | 48:13:0970124 | 48:13:0970134 | 48:13:1521201 | 48:13:1180108 | 48:13:1180118 |
| 300 | 48:13:0970125 | 48:13:0970135 | 48:13:0010101 | 48:13:1180109 | 48:13:1180119 |
| 301 | 48:13:0970126 | 48:13:0970136 | 48:13:1560801 | 48:13:1180110 | 48:13:1180120 |

| № п/п | Номера кадастровых кварталов | | | | |
|----------|------------------------------|---------------|---------------|---------------|---------------|
| | 1 | 2 | 3 | 4 | 5 |
| 302 | 48:13:0970127 | 48:13:0970137 | 48:13:1180101 | 48:13:1180111 | 48:13:1180121 |
| 303 | 48:13:0970128 | 48:13:0970138 | 48:13:1180102 | 48:13:1180112 | 48:13:1180122 |
| 304 | 48:13:0970129 | 48:13:0970139 | 48:13:1180103 | 48:13:1180113 | 48:13:1180123 |
| 305 | 48:13:0970130 | 48:13:0970140 | 48:13:1180104 | 48:13:1180114 | 48:13:1180124 |
| 306 | 48:13:1180125 | 48:05:0840102 | 48:05:0470106 | 48:05:0470213 | 48:05:0470223 |
| 307 | 48:13:1180126 | 48:05:0840101 | 48:05:0470108 | 48:05:0470214 | 48:05:0470224 |
| 308 | 48:13:1180127 | 48:05:0470202 | 48:05:0470110 | 48:05:0470215 | 48:05:0470225 |
| 309 | 48:13:1180128 | 48:05:0470204 | 48:05:0470111 | 48:05:0470216 | 48:05:0470226 |
| 310 | 48:13:1180201 | 48:05:0470207 | 48:05:0470101 | 48:05:0470217 | 48:05:0470227 |
| 311 | 48:13:1180301 | 48:05:0470103 | 48:05:0470208 | 48:05:0470218 | 48:05:0470228 |
| 312 | 48:13:1550901 | 48:05:0470104 | 48:05:0470209 | 48:05:0470219 | 48:05:0850101 |
| 313 | 48:13:1550301 | 48:05:0470112 | 48:05:0470210 | 48:05:0470220 | 48:05:0840201 |
| 314 | 48:13:1521501 | 48:05:0470113 | 48:05:0470211 | 48:05:0470221 | 48:05:0840101 |
| 315 | 48:13:1521601 | 48:05:0470109 | 48:05:0470212 | 48:05:0470222 | 48:05:0830201 |
| 316 | 48:05:0830202 | 48:05:0890604 | 48:11:0600108 | 48:11:0600118 | 48:11:0580114 |
| 317 | 48:05:0830203 | 48:11:1440201 | 48:11:0600109 | 48:11:0600119 | 48:11:0580115 |
| 318 | 48:05:0830204 | 48:11:1440101 | 48:11:0600110 | 48:11:0600120 | 48:11:0580116 |
| 319 | 48:05:0830205 | 48:11:0600101 | 48:11:0600111 | 48:11:0600121 | 48:11:0580117 |
| 320 | 48:05:0830206 | 48:11:0600102 | 48:11:0600112 | 48:11:0580108 | 48:11:0580118 |
| 321 | 48:05:0830207 | 48:11:0600103 | 48:11:0600113 | 48:11:0580110 | 48:11:0580119 |
| 322 | 48:05:0830208 | 48:11:0600104 | 48:11:0600114 | 48:11:0580111 | 48:11:0580120 |
| 323 | 48:05:0830209 | 48:11:0600105 | 48:11:0600115 | 48:11:0580111 | 48:11:0580121 |
| 324 | 48:05:0830210 | 48:11:0600106 | 48:11:0600116 | 48:11:0580112 | 48:11:0580122 |
| 325 | 48:05:0870301 | 48:11:0600107 | 48:11:0600117 | 48:11:0580113 | 48:11:0580123 |
| 326 | 48:11:0580124 | 48:11:0580701 | 48:11:0920101 | 48:02:1000501 | 48:02:0960101 |
| 327 | 48:11:0580125 | 48:11:0580401 | 48:11:0590101 | 48:02:1020101 | 48:02:0960102 |
| 328 | 48:11:0580126 | 48:11:0580501 | 48:11:0590108 | 48:02:1030101 | 48:02:0960103 |
| 329 | 48:11:0580127 | 48:11:0580201 | 48:11:0590109 | 48:02:0970101 | 48:02:0960104 |
| 330 | 48:11:0580128 | 48:11:0580202 | 48:11:0590113 | 48:02:0970102 | 48:02:0960105 |
| 331 | 48:11:0580129 | 48:11:0580203 | 48:11:0590116 | 48:02:0970103 | 48:02:0960106 |
| 332 | 48:11:0580130 | 48:11:0580204 | 48:11:0590118 | 48:02:0970104 | 48:02:0960107 |
| 333 | 48:11:0580131 | 48:11:0580205 | 48:02:0990101 | 48:02:0970105 | 48:02:0870102 |
| 334 | 48:11:0580601 | 48:11:0580206 | 48:02:1000601 | 48:02:0970106 | 48:02:0870103 |
| 335 | 48:11:0580602 | 48:11:0580207 | 48:02:0030401 | 48:02:0970107 | 48:02:0870104 |
| 336 | 48:02:0870105 | 48:02:0870115 | 48:02:0870125 | 48:02:0870135 | 48:02:0870208 |
| 337 | 48:02:0870106 | 48:02:0870116 | 48:02:0870126 | 48:02:0870136 | 48:02:0870209 |
| 338 | 48:02:0870107 | 48:02:0870117 | 48:02:0870127 | 48:02:0870137 | 48:02:0870210 |
| 339 | 48:02:0870108 | 48:02:0870118 | 48:02:0870128 | 48:02:0870201 | 48:02:0870211 |
| 340 | 48:02:0870109 | 48:02:0870119 | 48:02:0870129 | 48:02:0870202 | 48:02:0870212 |
| 341 | 48:02:0870110 | 48:02:0870120 | 48:02:0870130 | 48:02:0870203 | 48:02:0870213 |
| 342 | 48:02:0870111 | 48:02:0870121 | 48:02:0870131 | 48:02:0870204 | 48:02:0870214 |
| 343 | 48:02:0870112 | 48:02:0870122 | 48:02:0870132 | 48:02:0870205 | 48:02:0870215 |
| 344 | 48:02:0870113 | 48:02:0870123 | 48:02:0870133 | 48:02:0870206 | 48:02:0870216 |
| 345 | 48:02:0870114 | 48:02:0870124 | 48:02:0870134 | 48:02:0870207 | 48:02:0870217 |

| № п/п | Номера кадастровых кварталов | | | | |
|----------|------------------------------|---------------|---------------|---------------|---------------|
| | 1 | 2 | 3 | 4 | 5 |
| 346 | 48:02:0870218 | 48:02:0930104 | 48:02:0930114 | 48:02:0930124 | 48:02:0930134 |
| 347 | 48:02:0870219 | 48:02:0930105 | 48:02:0930115 | 48:02:0930125 | 48:02:0930135 |
| 348 | 48:02:0870220 | 48:02:0930108 | 48:02:0930116 | 48:02:0930126 | 48:02:0930136 |
| 349 | 48:02:0870221 | 48:02:0930109 | 48:02:0930117 | 48:02:0930127 | 48:02:0930137 |
| 350 | 48:02:0870222 | 48:02:0930110 | 48:02:0930118 | 48:02:0930128 | 48:02:0930138 |
| 351 | 48:02:0870223 | 48:02:0930106 | 48:02:0930119 | 48:02:0930129 | 48:02:0930139 |
| 352 | 48:02:0870224 | 48:02:0930107 | 48:02:0930120 | 48:02:0930130 | 48:02:0930140 |
| 353 | 48:02:0870225 | 48:02:0930111 | 48:02:0930121 | 48:02:0930131 | 48:02:0930141 |
| 354 | 48:02:0870226 | 48:02:0930112 | 48:02:0930122 | 48:02:0930132 | 48:02:0930142 |
| 355 | 48:02:1020301 | 48:02:0930113 | 48:02:0930123 | 48:02:0930133 | 48:02:0930143 |
| 356 | 48:02:0930301 | 48:02:0930201 | 48:02:0930205 | 48:02:0930209 | 48:02:0930213 |
| 357 | 48:02:0930302 | 48:02:0930202 | 48:02:0930206 | 48:02:0930210 | 48:02:0930214 |
| 358 | 48:02:0930303 | 48:02:0930203 | 48:02:0930207 | 48:02:0930211 | 48:02:0930216 |
| 359 | 48:02:0870301 | 48:02:0930204 | 48:02:0930208 | 48:02:0930212 | — |

4.4. Приаэродромная территория аэродрома гражданской авиации Липецк полностью или частично расположена в границах муниципальных образований Липецкой области, приведенных в таблице 1.3.

Таблица 1.3

| № п/п | Муниципальные образования |
|-------|---------------------------|
| 1 | город Липецк |
| 2 | Лебедянский район |
| 3 | Добровский район |
| 4 | Грязинский район |
| 5 | Липецкий район |

4.5. Графическое изображение границ приаэродромной территории аэродрома гражданской авиации Липецк приведено на схеме 1.

Схема 1



5. Описание границ первой подзоны:

5.1. Первая подзона приаэродромной территории аэродрома гражданской авиации Липецк выделена по внешним границам земельных участков, предоставленных для размещения и эксплуатации зданий, сооружений и оборудования, подлежащих размещению в указанной подзоне, отграничивающим такие земельные участки от земельных участков, предназначенных для иных целей.

5.2. Перечень координат характерных точек границ первой подзоны приаэродромной территории аэродрома гражданской авиации Липецк приведен в таблице 2.1.

Таблица 2.1

| Обозначение характерных точек границ | Координаты МСК-48 зона 1 | |
|--------------------------------------|--------------------------|------------|
| | X | Y |
| 1 | 431208.18 | 1320727.03 |
| 2 | 430964.52 | 1320819.75 |
| 3 | 431013.63 | 1320948.79 |
| 4 | 430930.82 | 1320980.49 |
| 5 | 430805.46 | 1321030.07 |
| 6 | 430725.46 | 1321061.52 |
| 7 | 430359.19 | 1321205.05 |
| 8 | 430110.69 | 1321299.75 |
| 9 | 429695.49 | 1321459.63 |
| 10 | 429608.98 | 1321493.50 |
| 11 | 429522.81 | 1321527.82 |
| 12 | 429521.38 | 1321530.71 |
| 13 | 429520.85 | 1321533.66 |
| 14 | 429521.09 | 1321536.82 |
| 15 | 429534.49 | 1321557.58 |
| 16 | 429536.36 | 1321565.99 |
| 17 | 429536.34 | 1321566.43 |
| 18 | 429536.92 | 1321569.23 |
| 19 | 429536.10 | 1321571.52 |
| 20 | 429535.87 | 1321575.90 |
| 21 | 429533.92 | 1321581.34 |
| 22 | 429528.94 | 1321588.87 |
| 23 | 429526.90 | 1321591.01 |
| 24 | 429524.00 | 1321592.49 |
| 25 | 429509.80 | 1321598.40 |
| 26 | 429449.48 | 1321617.86 |
| 27 | 429445.65 | 1321618.73 |
| 28 | 429442.43 | 1321618.48 |
| 29 | 429392.86 | 1321601.14 |

| Обозначение характерных точек границ | Координаты МСК-48 зона 1 | |
|--------------------------------------|--------------------------|------------|
| | X | Y |
| 30 | 429389.25 | 1321601.73 |
| 31 | 429386.61 | 1321601.12 |
| 32 | 429383.30 | 1321597.79 |
| 33 | 429360.09 | 1321589.89 |
| 34 | 429076.42 | 1321699.22 |
| 35 | 428616.18 | 1321873.06 |
| 36 | 428040.18 | 1322088.81 |
| 37 | 428039.37 | 1322087.25 |
| 38 | 428017.39 | 1322095.58 |
| 39 | 428000.72 | 1322089.24 |
| 40 | 427917.32 | 1321933.11 |
| 41 | 427913.94 | 1321926.62 |
| 42 | 427457.94 | 1322099.91 |
| 43 | 427475.97 | 1322145.55 |
| 44 | 427439.97 | 1322159.51 |
| 45 | 427422.90 | 1322113.22 |
| 46 | 427230.66 | 1322186.25 |
| 47 | 427228.88 | 1322181.57 |
| 48 | 427421.17 | 1322108.53 |
| 49 | 427405.96 | 1322067.29 |
| 50 | 427439.77 | 1322053.90 |
| 51 | 427456.10 | 1322095.26 |
| 52 | 427911.60 | 1321922.18 |
| 53 | 427819.17 | 1321744.74 |
| 54 | 427821.10 | 1321740.81 |
| 55 | 428041.69 | 1321661.42 |
| 56 | 428146.30 | 1321574.41 |
| 57 | 428242.04 | 1321518.21 |
| 58 | 428242.24 | 1321516.15 |
| 59 | 428286.32 | 1321428.90 |
| 60 | 428296.76 | 1321397.34 |
| 61 | 428297.01 | 1321394.69 |
| 62 | 428303.88 | 1321323.96 |
| 63 | 428276.99 | 1321240.48 |
| 64 | 428311.82 | 1321121.83 |
| 65 | 428311.37 | 1321119.39 |
| 66 | 428306.97 | 1321108.50 |
| 67 | 428306.98 | 1321103.04 |
| 68 | 428311.34 | 1321087.75 |
| 69 | 428314.32 | 1321082.66 |
| 70 | 428580.88 | 1321126.97 |
| 71 | 428534.78 | 1321421.61 |
| 72 | 428825.75 | 1321317.19 |
| 73 | 428846.66 | 1321288.00 |

| Обозначение характерных точек границ | Координаты МСК-48 зона 1 | |
|--------------------------------------|--------------------------|------------|
| | X | Y |
| 74 | 428965.18 | 1320737.84 |
| 75 | 428881.38 | 1320706.45 |
| 76 | 428732.54 | 1321254.76 |
| 77 | 428668.18 | 1321238.88 |
| 78 | 428670.05 | 1321231.75 |
| 79 | 428669.78 | 1321231.67 |
| 80 | 428727.32 | 1321007.49 |
| 81 | 428728.69 | 1321007.84 |
| 82 | 428735.69 | 1320981.13 |
| 83 | 428734.18 | 1320980.75 |
| 84 | 428791.22 | 1320766.92 |
| 85 | 428715.02 | 1320745.78 |
| 86 | 428719.41 | 1320723.88 |
| 87 | 428713.49 | 1320722.48 |
| 88 | 428775.64 | 1320468.44 |
| 89 | 428782.76 | 1320447.19 |
| 90 | 428764.62 | 1320441.47 |
| 91 | 428729.34 | 1320430.18 |
| 92 | 428668.92 | 1320411.40 |
| 93 | 428665.41 | 1320412.69 |
| 94 | 428661.52 | 1320427.10 |
| 95 | 428626.56 | 1320419.33 |
| 96 | 428677.02 | 1320308.61 |
| 97 | 428689.60 | 1320267.83 |
| 98 | 428690.45 | 1320266.13 |
| 99 | 428798.07 | 1320327.88 |
| 100 | 428798.54 | 1320328.10 |
| 101 | 428812.66 | 1320312.89 |
| 102 | 429039.30 | 1320126.17 |
| 103 | 429041.25 | 1320124.04 |
| 104 | 429142.35 | 1319956.30 |
| 105 | 429144.38 | 1319957.57 |
| 106 | 429193.20 | 1319875.95 |
| 107 | 429195.88 | 1319871.84 |
| 108 | 429194.28 | 1319870.84 |
| 109 | 429210.21 | 1319861.71 |
| 110 | 429212.38 | 1319861.42 |
| 111 | 429321.33 | 1319906.64 |
| 112 | 429323.37 | 1319908.61 |
| 113 | 429325.83 | 1319914.05 |
| 114 | 429317.68 | 1319985.81 |
| 115 | 429316.10 | 1320010.00 |
| 116 | 429316.61 | 1320055.70 |
| 117 | 429318.62 | 1320229.84 |

| Обозначение характерных точек границ | Координаты МСК-48 зона 1 | |
|--------------------------------------|--------------------------|------------|
| | X | Y |
| 118 | 429281.05 | 1320377.74 |
| 119 | 429284.63 | 1320391.55 |
| 120 | 429795.71 | 1320905.64 |
| 121 | 430674.97 | 1320570.52 |
| 122 | 430890.54 | 1320625.37 |
| 123 | 430902.13 | 1320655.81 |
| 124 | 431142.10 | 1320633.07 |
| 125 | 431170.37 | 1320622.31 |
| 126 | 431173.34 | 1320630.11 |
| 127 | 431201.15 | 1320627.47 |
| 128 | 431210.64 | 1320595.00 |
| 129 | 431268.88 | 1320567.45 |
| 130 | 431312.54 | 1320667.05 |
| 131 | 431237.26 | 1320692.00 |
| 132 | 431204.46 | 1320637.16 |
| 133 | 431176.91 | 1320639.47 |
| 134 | 431210.09 | 1320726.66 |
| 1 | 431208.18 | 1320727.03 |
| Внутренний контур | | |
| 135 | 431110.68 | 1320645.02 |
| 136 | 430924.92 | 1320715.71 |
| 137 | 430904.60 | 1320662.30 |
| 138 | 430940.42 | 1320659.30 |
| 135 | 431110.68 | 1320645.02 |

5.3. Муниципальное образование, в границах территории которого расположена первая подзона приаэродромной территории аэродрома гражданской авиации Липецк: Липецкий район.

5.4. Кадастровый квартал, в границах территории которого расположена первая подзона приаэродромной территории аэродрома гражданской авиации Липецк: 48:13:0850307.

5.5. Графическое изображение границ первой подзоны приаэродромной территории аэродрома гражданской авиации Липецк приведено на схеме 2.

Схема 2



6. Описание границ второй подзоны:

6.1. Вторая подзона приаэродромной территории аэродрома гражданской авиации Липецк выделена по внешним границам земельных участков, предоставленных для размещения и эксплуатации зданий, сооружений и оборудования, подлежащих размещению в указанной подзоне, отграничивающим такие земельные участки от земельных участков, предназначенных для иных целей.

6.2. Перечень координат характерных точек границ второй подзоны приаэродромной территории аэродрома гражданской авиации Липецк приведен в таблице 3.1.

Таблица 3.1

| Обозначение характерных точек границ | Координаты МСК-48 зона 1 | |
|--|--------------------------|------------|
| | X | Y |
| 1 | 428846.66 | 1321288.00 |
| 2 | 428825.75 | 1321317.19 |
| 3 | 428534.95 | 1321421.55 |
| 4 | 428580.88 | 1321126.97 |
| 5 | 428314.32 | 1321082.66 |
| 6 | 428333.36 | 1321050.13 |
| 7 | 428375.98 | 1320889.25 |
| 8 | 428374.37 | 1320885.23 |
| 9 | 428408.18 | 1320752.04 |
| 10 | 428396.97 | 1320749.26 |
| 11 | 428359.71 | 1320742.20 |
| 12 | 428274.72 | 1320731.89 |
| 13 | 428127.96 | 1320717.20 |
| 14 | 428105.43 | 1320706.24 |
| 15 | 428090.51 | 1320706.12 |
| 16 | 428089.41 | 1320711.21 |
| 17 | 428085.31 | 1320711.72 |
| 18 | 428084.80 | 1320701.71 |
| 19 | 428064.62 | 1320700.06 |
| 20 | 428064.67 | 1320673.74 |
| 21 | 428095.54 | 1320676.68 |
| 22 | 428103.52 | 1320695.00 |
| 23 | 428100.06 | 1320697.15 |
| 24 | 428096.64 | 1320699.59 |
| 25 | 428094.02 | 1320701.29 |
| 26 | 428105.18 | 1320703.48 |
| 27 | 428129.99 | 1320713.47 |
| 28 | 428274.91 | 1320729.08 |

| Обозначение характерных точек границ | Координаты МСК-48 зона 1 | |
|--|--------------------------|------------|
| | X | Y |
| 29 | 428355.82 | 1320738.39 |
| 30 | 428398.82 | 1320742.11 |
| 31 | 428410.67 | 1320743.14 |
| 32 | 428414.64 | 1320729.39 |
| 33 | 428433.80 | 1320658.74 |
| 34 | 428433.57 | 1320656.18 |
| 35 | 428434.40 | 1320651.92 |
| 36 | 428436.26 | 1320649.74 |
| 37 | 428438.58 | 1320640.88 |
| 38 | 428437.16 | 1320640.02 |
| 39 | 428438.55 | 1320636.11 |
| 40 | 428438.91 | 1320630.81 |
| 41 | 428445.38 | 1320610.85 |
| 42 | 428452.80 | 1320597.25 |
| 43 | 428455.98 | 1320592.01 |
| 44 | 428460.02 | 1320587.14 |
| 45 | 428471.03 | 1320575.98 |
| 46 | 428505.62 | 1320538.06 |
| 47 | 428430.21 | 1320423.72 |
| 48 | 428426.57 | 1320412.11 |
| 49 | 428594.94 | 1320220.11 |
| 50 | 428596.86 | 1320218.97 |
| 51 | 428605.08 | 1320217.81 |
| 52 | 428690.45 | 1320266.13 |
| 53 | 428689.60 | 1320267.83 |
| 54 | 428677.02 | 1320308.61 |
| 55 | 428626.56 | 1320419.33 |
| 56 | 428661.52 | 1320427.10 |
| 57 | 428665.41 | 1320412.69 |
| 58 | 428668.92 | 1320411.40 |
| 59 | 428729.34 | 1320430.18 |
| 60 | 428764.62 | 1320441.47 |
| 61 | 428782.76 | 1320447.19 |
| 62 | 428775.64 | 1320468.44 |
| 63 | 428713.49 | 1320722.48 |
| 64 | 428719.41 | 1320723.88 |
| 65 | 428715.02 | 1320745.78 |
| 66 | 428791.22 | 1320766.92 |
| 67 | 428734.18 | 1320980.75 |
| 68 | 428735.69 | 1320981.13 |
| 69 | 428728.69 | 1321007.84 |
| 70 | 428727.32 | 1321007.49 |

| Обозначение характерных точек границ | Координаты МСК-48 зона 1 | |
|--|--------------------------|------------|
| | X | Y |
| 71 | 428669.78 | 1321231.67 |
| 72 | 428670.05 | 1321231.75 |
| 73 | 428668.18 | 1321238.88 |
| 74 | 428732.54 | 1321254.76 |
| 75 | 428881.38 | 1320706.45 |
| 76 | 428965.18 | 1320737.84 |
| 1 | 428846.66 | 1321288.00 |
| 77 | 428276.99 | 1321240.48 |
| 78 | 428303.88 | 1321323.96 |
| 79 | 428297.01 | 1321394.69 |
| 80 | 428221.10 | 1321390.31 |
| 81 | 428226.35 | 1321280.58 |
| 82 | 428276.89 | 1321240.83 |
| 77 | 428276.99 | 1321240.48 |
| 83 | 428226.84 | 1322152.91 |
| 84 | 428119.49 | 1322193.94 |
| 85 | 428074.37 | 1322076.02 |
| 86 | 428182.26 | 1322035.60 |
| 83 | 428226.84 | 1322152.91 |
| 87 | 431164.91 | 1320509.39 |
| 88 | 431109.77 | 1320559.21 |
| 89 | 431035.17 | 1320477.70 |
| 90 | 431090.78 | 1320427.28 |
| 87 | 431164.91 | 1320509.39 |

6.3. Муниципальное образование, в границах территории которого расположена вторая подзона приаэродромной территории аэродрома гражданской авиации Липецк: Липецкий район.

6.4. Кадастровый квартал, в границах территории которого расположена вторая подзона приаэродромной территории аэродрома гражданской авиации Липецк: 48:13:0850307.

6.5. Графическое изображение границ второй подзоны приаэродромной территории аэродрома гражданской авиации Липецк приведено на схеме 3.

Схема 3



7. Описание границ третьей подзоны:

7.1. Третья подзона приаэродромной территории аэродрома гражданской авиации Липецк выделена в границах полос воздушных подходов, установленных в соответствии с Федеральными правилами использования воздушного пространства Российской Федерации, утвержденными постановлением Правительства Российской Федерации от 11 марта 2010 г. № 138⁴, и с учетом ограничительных поверхностей аэродрома в соответствии с Федеральными авиационными правилами «Требования, предъявляемые к аэродромам, предназначенным для взлета, посадки, руления и стоянки гражданских воздушных судов», утвержденными приказом Министерства транспорта Российской Федерации от 25 августа 2015 г. № 262 (зарегистрирован Министерством юстиции Российской Федерации 9 октября 2015 г., регистрационный № 39264), с изменениями, внесенными приказом Министерства транспорта Российской Федерации от 24 ноября 2017 г. № 495 (зарегистрирован Министерством юстиции Российской Федерации 21 декабря 2017 г., регистрационный № 49344) (далее – ФАП-262).

7.2. Перечень координат характерных точек границ третьей подзоны приаэродромной территории аэродрома гражданской авиации Липецк приведен в таблице 4.1.

Таблица 4.1

| Обозначение характерных точек границ | Координаты МСК-48 зона 1 | |
|--|--------------------------|------------|
| | X | Y |
| 1 | 457126.50 | 1305785.82 |
| 2 | 460445.30 | 1314473.49 |
| 3 | 444091.91 | 1318062.05 |
| 4 | 444253.54 | 1318894.91 |
| 5 | 444368.60 | 1319742.83 |
| 6 | 444435.13 | 1320595.94 |
| 7 | 444452.90 | 1321451.45 |
| 8 | 444421.86 | 1322306.58 |
| 9 | 444342.10 | 1323158.54 |
| 10 | 444213.90 | 1324004.58 |
| 11 | 444037.66 | 1324841.93 |
| 12 | 443813.95 | 1325667.86 |
| 13 | 443543.52 | 1326479.69 |

⁴ В соответствии с пунктом 3 постановления Правительства Российской Федерации от 11 марта 2010 г. № 138 данный акт действует до 1 ноября 2026 г.

| Обозначение характерных точек границ | Координаты МСК-48 зона 1 | |
|--|--------------------------|------------|
| | X | Y |
| 14 | 443227.23 | 1327274.79 |
| 15 | 442866.12 | 1328050.55 |
| 16 | 442461.36 | 1328804.46 |
| 17 | 442014.26 | 1329534.06 |
| 18 | 441526.29 | 1330236.98 |
| 19 | 440999.04 | 1330910.93 |
| 20 | 440434.20 | 1331553.72 |
| 21 | 439833.64 | 1332163.25 |
| 22 | 439199.29 | 1332737.55 |
| 23 | 438533.23 | 1333274.74 |
| 24 | 437837.62 | 1333773.07 |
| 25 | 437114.73 | 1334230.93 |
| 26 | 436366.90 | 1334646.82 |
| 27 | 435596.57 | 1335019.40 |
| 28 | 434806.26 | 1335347.43 |
| 29 | 433998.52 | 1335629.87 |
| 30 | 433175.99 | 1335865.79 |
| 31 | 432341.35 | 1336054.43 |
| 32 | 431497.31 | 1336195.16 |
| 33 | 430646.61 | 1336287.53 |
| 34 | 429792.04 | 1336331.24 |
| 35 | 428936.36 | 1336326.16 |
| 36 | 428082.37 | 1336272.28 |
| 37 | 427232.83 | 1336169.80 |
| 38 | 426390.52 | 1336019.04 |
| 39 | 425558.18 | 1335820.50 |
| 40 | 424738.52 | 1335574.81 |
| 41 | 423934.20 | 1335282.79 |
| 42 | 423147.84 | 1334945.38 |
| 43 | 422382.00 | 1334563.67 |
| 44 | 421639.17 | 1334138.92 |
| 45 | 420921.77 | 1333672.49 |
| 46 | 420232.13 | 1333165.92 |
| 47 | 419572.51 | 1332620.85 |
| 48 | 418945.03 | 1332039.05 |
| 49 | 418351.76 | 1331422.42 |
| 50 | 417794.61 | 1330772.96 |
| 51 | 417275.41 | 1330092.79 |
| 52 | 416795.83 | 1329384.11 |
| 53 | 416361.00 | 1328655.62 |
| 54 | 401780.20 | 1336884.32 |
| 55 | 398461.40 | 1328196.65 |
| 56 | 414814.79 | 1324608.08 |

| Обозначение характерных точек границ | Координаты МСК-48 зона 1 | |
|--|--------------------------|------------|
| | X | Y |
| 57 | 414652.02 | 1323768.31 |
| 58 | 414537.39 | 1322920.62 |
| 59 | 414471.26 | 1322067.78 |
| 60 | 414453.85 | 1321212.56 |
| 61 | 414485.22 | 1320357.73 |
| 62 | 414565.27 | 1319506.09 |
| 63 | 414693.74 | 1318660.39 |
| 64 | 414870.21 | 1317823.39 |
| 65 | 415094.10 | 1316997.80 |
| 66 | 415364.69 | 1316186.33 |
| 67 | 415681.09 | 1315391.60 |
| 68 | 416042.28 | 1314616.19 |
| 69 | 416447.09 | 1313862.64 |
| 70 | 416894.20 | 1313133.39 |
| 71 | 417382.14 | 1312430.80 |
| 72 | 417909.34 | 1311757.18 |
| 73 | 418474.09 | 1311114.71 |
| 74 | 419074.54 | 1310505.47 |
| 75 | 419708.74 | 1309931.45 |
| 76 | 420374.63 | 1309394.51 |
| 77 | 421070.05 | 1308896.41 |
| 78 | 421792.73 | 1308438.76 |
| 79 | 422540.32 | 1308023.04 |
| 80 | 423310.39 | 1307650.62 |
| 81 | 424100.45 | 1307322.70 |
| 82 | 424907.90 | 1307040.35 |
| 83 | 425730.15 | 1306804.49 |
| 84 | 426564.49 | 1306615.88 |
| 85 | 427408.24 | 1306475.14 |
| 86 | 428258.63 | 1306382.72 |
| 87 | 429112.91 | 1306338.93 |
| 88 | 429968.30 | 1306343.91 |
| 89 | 430822.01 | 1306397.64 |
| 90 | 431671.27 | 1306499.95 |
| 91 | 432513.32 | 1306650.50 |
| 92 | 433345.42 | 1306848.81 |
| 93 | 434164.86 | 1307094.22 |
| 94 | 434968.98 | 1307385.95 |
| 95 | 435755.16 | 1307723.04 |
| 96 | 436520.84 | 1308104.40 |
| 97 | 437263.55 | 1308528.79 |
| 98 | 437980.85 | 1308994.82 |
| 99 | 438670.42 | 1309500.98 |

| Обозначение характерных точек границ | Координаты МСК-48 зона 1 | |
|--|--------------------------|------------|
| | X | Y |
| 100 | 439330.02 | 1310045.63 |
| 101 | 439957.50 | 1310626.99 |
| 102 | 440550.82 | 1311243.18 |
| 103 | 441108.05 | 1311892.18 |
| 104 | 441627.38 | 1312571.90 |
| 105 | 442107.11 | 1313280.11 |
| 106 | 442545.70 | 1314014.52 |
| 1 | 457126.50 | 1305785.82 |

7.3. Перечень кадастровых кварталов, в границах территорий которых полностью или частично расположена третья подзона приаэродромной территории аэродрома гражданской авиации Липецк, приведен в таблице 4.2.

Таблица 4.2

| № п/п | Номера кадастровых кварталов | | | | |
|----------|------------------------------|---------------|---------------|---------------|---------------|
| | 1 | 2 | 3 | 4 | 5 |
| 1 | 48:20:0210601 | 48:20:0021401 | 48:20:0021405 | 48:20:0210509 | 48:20:0210506 |
| 2 | 48:20:0210701 | 48:20:0021406 | 48:20:0021404 | 48:20:0210511 | 48:20:0210507 |
| 3 | 48:20:0021407 | 48:20:0021408 | 48:20:0021411 | 48:20:0210508 | 48:20:0210504 |
| 4 | 48:20:0021403 | 48:20:0021410 | 48:20:0021412 | 48:20:0210510 | 48:20:0210503 |
| 5 | 48:20:0021402 | 48:20:0021409 | 48:20:0021413 | 48:20:0210512 | 48:20:0210502 |
| 6 | 48:20:0210501 | 48:20:0014604 | 48:20:0029307 | 48:20:0010601 | 48:20:0011103 |
| 7 | 48:20:0014603 | 48:20:0029301 | 48:20:0029308 | 48:20:0010501 | 48:20:0011208 |
| 8 | 48:20:0014602 | 48:20:0029302 | 48:20:0029311 | 48:20:0010301 | 48:20:0011207 |
| 9 | 48:20:0014601 | 48:20:0029303 | 48:20:0029310 | 48:20:0011001 | 48:20:0011206 |
| 10 | 48:20:0014701 | 48:20:0029306 | 48:20:0029309 | 48:20:0010803 | 48:20:0011205 |
| 11 | 48:20:0011203 | 48:20:0011301 | 48:20:0011409 | 48:20:0011303 | 48:20:0011308 |
| 12 | 48:20:0011202 | 48:20:0011401 | 48:20:0011808 | 48:20:0011304 | 48:20:0011307 |
| 13 | 48:20:0011204 | 48:20:0011402 | 48:20:0011412 | 48:20:0011305 | 48:20:0011306 |
| 14 | 48:20:0011201 | 48:20:0011403 | 48:20:0011807 | 48:20:0011405 | 48:20:0011313 |
| 15 | 48:20:0011102 | 48:20:0011404 | 48:20:0011302 | 48:20:0011406 | 48:20:0011309 |
| 16 | 48:20:0011310 | 48:20:0011314 | 48:20:0011317 | 48:20:0011801 | 48:20:0011804 |
| 17 | 48:20:0011311 | 48:20:0011315 | 48:20:0011316 | 48:20:0011803 | 48:20:0011604 |
| 18 | 48:20:0011312 | 48:20:0011410 | 48:20:0011601 | 48:20:0011802 | 48:20:0011605 |
| 19 | 48:20:0011407 | 48:20:0011411 | 48:20:0011602 | 48:20:0011806 | 48:20:0011608 |
| 20 | 48:20:0011408 | 48:20:0011318 | 48:20:0011603 | 48:20:0011805 | 48:20:0011606 |
| 21 | 48:20:0011607 | 48:20:0011901 | 48:20:0044005 | 48:20:0044103 | 48:20:0044204 |
| 22 | 48:20:0011703 | 48:20:0044004 | 48:20:0044006 | 48:20:0044104 | 48:20:0044205 |
| 23 | 48:20:0011702 | 48:20:0044003 | 48:20:0044007 | 48:20:0044201 | 48:20:0044201 |
| 24 | 48:20:0011701 | 48:20:0044002 | 48:20:0044101 | 48:20:0044202 | 48:20:0011903 |
| 25 | 48:20:0043601 | 48:20:0044001 | 48:20:0044102 | 48:20:0044203 | 48:20:0011902 |

| № п/п | Номера кадастровых кварталов | | | | |
|----------|------------------------------|----------------|---------------|---------------|----------------|
| | 1 | 2 | 3 | 4 | 5 |
| 26 | 48:20:0011904 | 48:20:0044402 | 48:20:0044504 | 48:20:0012601 | 48:20:0012703 |
| 27 | 48:20:0044301 | 48:20:0044403 | 48:20:0044505 | 48:20:0012602 | 48:20:0044601 |
| 28 | 48:20:0044302 | 48:20:0044501 | 48:20:0044506 | 48:20:0012603 | 48:20:0044602 |
| 29 | 48:20:0044303 | 48:20:0044502 | 48:20:0044507 | 48:20:0012701 | 48:20:0044603 |
| 30 | 48:20:0044401 | 48:20:0044503 | 48:20:0012001 | 48:20:0012702 | 48:20:0044604 |
| 31 | 48:20:0044701 | 48:20:0044902 | 48:20:0044801 | 48:20:0045101 | 48:20:0012801 |
| 32 | 48:20:0044702 | 48:20:00449013 | 48:20:0044802 | 48:20:0045102 | 48:20:0012802 |
| 33 | 48:20:0044703 | 48:20:0044904 | 48:20:0045001 | 48:20:0045201 | 48:20:0012803 |
| 34 | 48:20:0044704 | 48:20:0044905 | 48:20:0045002 | 48:20:0045202 | 48:20:0012804 |
| 35 | 48:20:0044901 | 48:20:0044906 | 48:20:0045003 | 48:20:0045203 | 48:20:0045301 |
| 36 | 48:20:0045302 | 48:20:0045307 | 48:20:0045404 | 48:20:0012102 | 48:20:0012107 |
| 37 | 48:20:0045303 | 48:20:0012901 | 48:20:0045405 | 48:20:0012103 | 48:20:0012108 |
| 38 | 48:20:0045304 | 48:20:0045401 | 48:20:0045406 | 48:20:0012104 | 48:20:0012109 |
| 39 | 48:20:0045305 | 48:20:0045402 | 48:20:0045407 | 48:20:0012105 | 48:20:0012110 |
| 40 | 48:20:0045306 | 48:20:0045403 | 48:20:0012101 | 48:20:0012106 | 48:20:0012111 |
| 41 | 48:20:0012112 | 48:20:0012117 | 48:20:0012202 | 48:20:0012302 | 48:20:0012403 |
| 42 | 48:20:0012113 | 48:20:0012118 | 48:20:0012203 | 48:20:0012303 | 48:20:0012404 |
| 43 | 48:20:0012114 | 48:20:0012119 | 48:20:0012204 | 48:20:0012304 | 48:20:0012405 |
| 44 | 48:20:0012115 | 48:20:0012120 | 48:20:0012205 | 48:20:0012401 | 48:20:0012406 |
| 45 | 48:20:0012116 | 48:20:0012201 | 48:20:0012301 | 48:20:0012402 | 48:20:0012501 |
| 46 | 48:20:0012502 | 48:20:0013104 | 48:20:0013304 | 48:20:0013503 | 48:20:0013901 |
| 47 | 48:20:0012503 | 48:20:0013105 | 48:20:0013201 | 48:20:0013504 | 48:20:0013902 |
| 48 | 48:20:0013101 | 48:20:0013301 | 48:20:0013202 | 48:20:0045408 | 48:20:0013903 |
| 49 | 48:20:0013102 | 48:20:0013302 | 48:20:0013501 | 48:20:0013801 | 48:20:0045901 |
| 50 | 48:20:0013103 | 48:20:0013303 | 48:20:0013502 | 48:20:0013802 | 48:20:0045902 |
| 51 | 48:20:0045903 | 48:20:0045501 | 48:20:0045701 | 48:20:0045803 | 48:20:0045808 |
| 52 | 48:20:0045904 | 48:20:0045601 | 48:20:0045702 | 48:20:0045804 | 48:20:0045809 |
| 53 | 48:20:0045905 | 48:20:0045602 | 48:20:0045703 | 48:20:0045805 | 48:20:00458010 |
| 54 | 48:20:0045906 | 48:20:0045603 | 48:20:0045801 | 48:20:0045806 | 48:20:0045811 |
| 55 | 48:20:0045502 | 48:20:0045604 | 48:20:0045802 | 48:20:0045807 | 48:20:0045812 |
| 56 | 48:20:0045813 | 48:20:0046104 | 48:20:0046004 | 48:20:0046009 | 48:20:0046305 |
| 57 | 48:20:0045814 | 48:20:0046105 | 48:20:0046005 | 48:20:0046301 | 48:20:0043501 |
| 58 | 48:20:0046101 | 48:20:0046001 | 48:20:0046006 | 48:20:0046302 | 48:20:0043502 |
| 59 | 48:20:0046102 | 48:20:0046002 | 48:20:0046007 | 48:20:0046303 | 48:20:0043503 |
| 60 | 48:20:0046103 | 48:20:0046003 | 48:20:0046008 | 48:20:0046304 | 48:20:0043504 |
| 61 | 48:20:0043505 | 48:20:0043510 | 48:20:0043515 | 48:20:0043520 | 48:20:0043525 |
| 62 | 48:20:0043506 | 48:20:0043511 | 48:20:0043516 | 48:20:0043521 | 48:20:0043401 |
| 63 | 48:20:0043507 | 48:20:0043512 | 48:20:0043517 | 48:20:0043522 | 48:20:0043402 |
| 64 | 48:20:0043508 | 48:20:0043513 | 48:20:0043518 | 48:20:0043523 | 48:20:0043403 |
| 65 | 48:20:0043509 | 48:20:0043514 | 48:20:0043519 | 48:20:0043524 | 48:20:0043404 |
| 66 | 48:20:0043405 | 48:20:0043410 | 48:20:0014304 | 48:20:0014405 | 48:20:0014203 |
| 67 | 48:20:0043406 | 48:20:0014101 | 48:20:0014401 | 48:20:0014406 | 48:20:0014204 |
| 68 | 48:20:0043407 | 48:20:0014301 | 48:20:0014402 | 48:20:0014407 | 48:20:0014001 |

| № п/п | Номера кадастровых кварталов | | | | |
|----------|------------------------------|---------------|---------------|---------------|---------------|
| | 1 | 2 | 3 | 4 | 5 |
| 69 | 48:20:0043408 | 48:20:0014302 | 48:20:0014403 | 48:20:0014201 | 48:20:0013601 |
| 70 | 48:20:0043409 | 48:20:0014303 | 48:20:0014404 | 48:20:0014202 | 48:20:0013602 |
| 71 | 48:20:0013603 | 48:20:0013305 | 48:20:0013405 | 48:20:0020105 | 48:20:0013702 |
| 72 | 48:20:0013604 | 48:20:0013401 | 48:20:0020101 | 48:20:0020106 | 48:20:0013703 |
| 73 | 48:20:0013605 | 48:20:0013402 | 48:20:0020102 | 48:20:0020107 | 48:20:0020201 |
| 74 | 48:20:0013606 | 48:20:0013403 | 48:20:0020103 | 48:20:0020108 | 48:20:0020202 |
| 75 | 48:20:0013607 | 48:20:0013404 | 48:20:0020104 | 48:20:0013701 | 48:20:0020203 |
| 76 | 48:20:0020204 | 48:20:0020209 | 48:20:0020403 | 48:20:0020408 | 48:20:0020505 |
| 77 | 48:20:0020205 | 48:20:0020210 | 48:20:0020404 | 48:20:0020501 | 48:20:0020506 |
| 78 | 48:20:0020206 | 48:20:0020211 | 48:20:0020405 | 48:20:0020502 | 48:20:0020507 |
| 79 | 48:20:0020207 | 48:20:0020401 | 48:20:0020406 | 48:20:0020503 | 48:20:0020508 |
| 80 | 48:20:0020208 | 48:20:0020402 | 48:20:0020407 | 48:20:0020504 | 48:20:0020509 |
| 81 | 48:20:0020510 | 48:20:0020602 | 48:20:0020607 | 48:20:0020612 | 48:20:0027202 |
| 82 | 48:20:0020511 | 48:20:0020603 | 48:20:0020608 | 48:20:0020613 | 48:20:0027203 |
| 83 | 48:20:0020512 | 48:20:0020604 | 48:20:0020609 | 48:20:0020614 | 48:20:0027204 |
| 84 | 48:20:0020513 | 48:20:0020605 | 48:20:0020610 | 48:20:0020701 | 48:20:0027205 |
| 85 | 48:20:0020601 | 48:20:0020606 | 48:20:0020611 | 48:20:0027201 | 48:20:0027206 |
| 86 | 48:20:0027207 | 48:20:0027212 | 48:20:0027217 | 48:20:0027222 | 48:20:0027227 |
| 87 | 48:20:0027208 | 48:20:0027213 | 48:20:0027218 | 48:20:0027223 | 48:20:0027228 |
| 88 | 48:20:0027209 | 48:20:0027214 | 48:20:0027219 | 48:20:0027224 | 48:20:0027229 |
| 89 | 48:20:0027210 | 48:20:0027215 | 48:20:0027220 | 48:20:0027225 | 48:20:0027230 |
| 90 | 48:20:0027211 | 48:20:0027216 | 48:20:0027221 | 48:20:0027226 | 48:20:0027231 |
| 91 | 48:20:0027232 | 48:20:0027304 | 48:20:0027314 | 48:20:0027325 | 48:20:0027335 |
| 92 | 48:20:0027233 | 48:20:0027305 | 48:20:0027315 | 48:20:0027326 | 48:20:0027336 |
| 93 | 48:20:0027234 | 48:20:0027306 | 48:20:0027316 | 48:20:0027327 | 48:20:0027337 |
| 94 | 48:20:0027235 | 48:20:0027307 | 48:20:0027317 | 48:20:0027328 | 48:20:0027338 |
| 95 | 48:20:0027236 | 48:20:0027308 | 48:20:0027318 | 48:20:0027329 | 48:20:0027339 |
| 96 | 48:20:0027237 | 48:20:0027309 | 48:20:0027319 | 48:20:0027330 | 48:20:0027340 |
| 97 | 48:20:0027238 | 48:20:0027310 | 48:20:0027320 | 48:20:0027331 | 48:20:0027341 |
| 98 | 48:20:0027301 | 48:20:0027311 | 48:20:0027322 | 48:20:0027332 | 48:20:0027342 |
| 99 | 48:20:0027302 | 48:20:0027312 | 48:20:0027323 | 48:20:0027333 | 48:20:0027343 |
| 100 | 48:20:0027303 | 48:20:0027313 | 48:20:0027324 | 48:20:0027334 | 48:20:0027344 |
| 101 | 48:20:0027345 | 48:20:0027347 | 48:20:0027349 | 48:20:0027501 | 48:20:0027503 |
| 102 | 48:20:0027346 | 48:20:0027348 | 48:20:0027350 | 48:20:0027502 | 48:20:0027504 |
| 103 | 48:20:0027505 | 48:20:0021020 | 48:20:0021010 | 48:20:0029701 | 48:20:0029804 |
| 104 | 48:20:0027506 | 48:20:0021021 | 48:20:0021009 | 48:20:0029702 | 48:20:0029805 |
| 105 | 48:20:0027507 | 48:20:0021016 | 48:20:0021008 | 48:20:0029703 | 48:20:0029806 |
| 106 | 48:20:0027508 | 48:20:0021017 | 48:20:0021007 | 48:20:0029704 | 48:20:0029807 |
| 107 | 48:20:0027509 | 48:20:0021018 | 48:20:0021006 | 48:20:0029705 | 48:20:0029808 |
| 108 | 48:20:0027510 | 48:20:0021015 | 48:20:0021005 | 48:20:0029706 | 48:20:0029809 |
| 109 | 48:20:0021001 | 48:20:0021014 | 48:20:0029601 | 48:20:0029704 | 48:20:0029810 |
| 110 | 48:20:0021002 | 48:20:0021013 | 48:20:0029602 | 48:20:0029801 | 48:20:0029901 |
| 111 | 48:20:0021003 | 48:20:0021012 | 48:20:0029603 | 48:20:0029802 | 48:20:0029902 |

| № п/п | Номера кадастровых кварталов | | | | |
|----------|------------------------------|----------------|---------------|---------------|---------------|
| | 1 | 2 | 3 | 4 | 5 |
| 112 | 48:20:0021019 | 48:20:0021011 | 48:20:0029604 | 48:20:0029803 | 48:20:0029903 |
| 113 | 48:20:0029904 | 48:20:0029914 | 48:20:0020907 | 48:20:0020305 | 48:20:0020315 |
| 114 | 48:20:0029905 | 48:20:0029915 | 48:20:0020908 | 48:20:0020306 | 48:20:0020316 |
| 115 | 48:20:0029906 | 48:20:0029916 | 48:20:0020909 | 48:20:0020307 | 48:20:0020317 |
| 116 | 48:20:0029907 | 48:20:0029917 | 48:20:0020910 | 48:20:0020308 | 48:20:0020318 |
| 117 | 48:20:0029908 | 48:20:0020901 | 48:20:0020911 | 48:20:0020309 | 48:20:0020319 |
| 118 | 48:20:0029909 | 48:20:0020902 | 48:20:0020912 | 48:20:0020310 | 48:20:0027801 |
| 119 | 48:20:0029910 | 48:20:0020903 | 48:20:0020301 | 48:20:0020311 | 48:20:0027802 |
| 120 | 48:20:0029911 | 48:20:0020904 | 48:20:0020302 | 48:20:0020312 | 48:20:0027803 |
| 121 | 48:20:0029912 | 48:20:0020905 | 48:20:0020303 | 48:20:0020313 | 48:20:0027804 |
| 122 | 48:20:0029913 | 48:20:0020906 | 48:20:0020304 | 48:20:0020314 | 48:20:0027805 |
| 123 | 48:20:0027806 | 48:20:0027405 | 48:20:0027415 | 48:20:0027425 | 48:20:0027435 |
| 124 | 48:20:0027807 | 48:20:0027406 | 48:20:0027416 | 48:20:0027426 | 48:20:0027436 |
| 125 | 48:20:0027808 | 48:20:0027407 | 48:20:0027417 | 48:20:0027427 | 48:20:0027437 |
| 126 | 48:20:0027809 | 48:20:0027408 | 48:20:0027418 | 48:20:0027428 | 48:20:0027438 |
| 127 | 48:20:0027810 | 48:20:0027409 | 48:20:0027419 | 48:20:0027429 | 48:20:0027439 |
| 128 | 48:20:0027811 | 48:20:0027410 | 48:20:0027420 | 48:20:0027430 | 48:20:0027440 |
| 129 | 48:20:0027401 | 48:20:0027411 | 48:20:0027421 | 48:20:0027431 | 48:20:0027441 |
| 130 | 48:20:0027402 | 48:20:0027412 | 48:20:0027422 | 48:20:0027432 | 48:20:0027442 |
| 131 | 48:20:0027403 | 48:20:0027413 | 48:20:0027423 | 48:20:0027433 | 48:20:0027443 |
| 132 | 48:20:0027404 | 48:20:0027414 | 48:20:0027424 | 48:20:0027434 | 48:20:0027444 |
| 133 | 48:20:0027445 | 48:20:0027406 | 48:20:0027414 | 48:20:0027422 | 48:20:0027430 |
| 134 | 48:20:0021101 | 48:20:0027407 | 48:20:0027415 | 48:20:0027423 | 48:20:0027431 |
| 135 | 48:20:0021102 | 48:20:0027408 | 48:20:0027416 | 48:20:0027424 | 48:20:0027432 |
| 136 | 48:20:0210401 | 48:20:0027409 | 48:20:0027417 | 48:20:0027425 | 48:20:0027433 |
| 137 | 48:20:0210402 | 48:20:0027410 | 48:20:0027418 | 48:20:0027426 | 48:20:0027434 |
| 138 | 48:20:0210403 | 48:20:0027411 | 48:20:0027419 | 48:20:0027427 | 48:20:0027435 |
| 139 | 48:20:0210404 | 48:20:0027412 | 48:20:0027420 | 48:20:0027428 | 48:20:0027436 |
| 140 | 48:20:0210405 | 48:20:0027413 | 48:20:0027421 | 48:20:0027429 | 48:20:0027437 |
| 141 | 48:20:0027438 | 48:20:0210401 | 48:20:0026601 | 48:20:0026605 | 48:20:0021602 |
| 142 | 48:20:0027439 | 48:20:0210402 | 48:20:0026602 | 48:20:0026606 | 48:20:0021603 |
| 143 | 48:20:0027440 | 48:20:0210403 | 48:20:0026603 | 48:20:0026607 | 48:20:0021604 |
| 144 | 48:20:0027441 | 48:20:0210404 | 48:20:0026604 | 48:20:0026608 | 48:20:0021605 |
| 145 | 48:20:0027442 | 48:20:0210405 | 48:20:0026605 | 48:20:0026609 | 48:20:0021606 |
| 146 | 48:20:0027443 | 48:20:0210406 | 48:20:0026606 | 48:20:0026610 | 48:20:0021607 |
| 147 | 48:20:0027444 | 48:20:0210407 | 48:20:0026601 | 48:20:0026611 | 48:20:0021608 |
| 148 | 48:20:0027445 | 48:20:0210408 | 48:20:0026602 | 48:20:0026612 | 48:20:0021609 |
| 149 | 48:20:0021101 | 48:20:0210409 | 48:20:0026603 | 48:20:0026613 | 48:20:0021610 |
| 150 | 48:20:0021102 | 48:20:02104010 | 48:20:0026604 | 48:20:0021601 | 48:20:0021611 |
| 151 | 48:20:0021612 | 48:20:0021622 | 48:20:0021632 | 48:20:0021705 | 48:20:0021715 |
| 152 | 48:20:0021613 | 48:20:0021623 | 48:20:0021633 | 48:20:0021706 | 48:20:0021716 |
| 153 | 48:20:0021614 | 48:20:0021624 | 48:20:0021634 | 48:20:0021707 | 48:20:0021717 |
| 154 | 48:20:0021615 | 48:20:0021625 | 48:20:0021635 | 48:20:0021708 | 48:20:0021718 |

| № п/п | Номера кадастровых кварталов | | | | |
|----------|------------------------------|---------------|---------------|---------------|---------------|
| | 1 | 2 | 3 | 4 | 5 |
| 155 | 48:20:0021616 | 48:20:0021626 | 48:20:0021636 | 48:20:0021709 | 48:20:0021719 |
| 156 | 48:20:0021617 | 48:20:0021627 | 48:20:0021637 | 48:20:0021710 | 48:20:0021720 |
| 157 | 48:20:0021618 | 48:20:0021628 | 48:20:0021701 | 48:20:0021711 | 48:20:0021721 |
| 158 | 48:20:0021619 | 48:20:0021629 | 48:20:0021702 | 48:20:0021712 | 48:20:0021722 |
| 159 | 48:20:0021620 | 48:20:0021630 | 48:20:0021703 | 48:20:0021713 | 48:20:0021723 |
| 160 | 48:20:0021621 | 48:20:0021631 | 48:20:0021704 | 48:20:0021714 | 48:20:0028501 |
| 161 | 48:20:0028502 | 48:20:0029503 | 48:20:0028405 | 48:20:0028305 | 48:20:0028315 |
| 162 | 48:20:0028503 | 48:20:0029504 | 48:20:0028406 | 48:20:0028306 | 48:20:0028316 |
| 163 | 48:20:0028504 | 48:20:0029304 | 48:20:0028407 | 48:20:0028307 | 48:20:0028317 |
| 164 | 48:20:0028505 | 48:20:0029305 | 48:20:0028408 | 48:20:0028308 | 48:20:0028318 |
| 165 | 48:20:0028506 | 48:20:0029312 | 48:20:0028409 | 48:20:0028309 | 48:20:0028319 |
| 166 | 48:20:0029401 | 48:20:0029605 | 48:20:0028410 | 48:20:0028310 | 48:20:0035001 |
| 167 | 48:20:0029402 | 48:20:0028401 | 48:20:0028301 | 48:20:0028311 | 48:20:0038701 |
| 168 | 48:20:0029403 | 48:20:0028402 | 48:20:0028302 | 48:20:0028312 | 48:20:0042601 |
| 169 | 48:20:0029501 | 48:20:0028403 | 48:20:0028303 | 48:20:0028313 | 48:20:0035301 |
| 170 | 48:20:0029502 | 48:20:0028404 | 48:20:0028304 | 48:20:0028314 | 48:20:0035302 |
| 171 | 48:20:0035303 | 48:20:0035210 | 48:20:0031404 | 48:20:0031206 | 48:20:0040601 |
| 172 | 48:20:0035201 | 48:20:0035101 | 48:20:0031405 | 48:20:0031207 | 48:20:0040602 |
| 173 | 48:20:0035202 | 48:20:0035102 | 48:20:0031406 | 48:20:0031208 | 48:20:0040603 |
| 174 | 48:20:0035203 | 48:20:0031301 | 48:20:0031407 | 48:20:0031101 | 48:20:0040604 |
| 175 | 48:20:0035204 | 48:20:0031302 | 48:20:0031408 | 48:20:0031102 | 48:20:0040605 |
| 176 | 48:20:0035205 | 48:20:0031303 | 48:20:0031201 | 48:20:0031103 | 48:20:0041006 |
| 177 | 48:20:0035206 | 48:20:0031304 | 48:20:0031202 | 48:20:0030801 | 48:20:0041001 |
| 178 | 48:20:0035207 | 48:20:0031401 | 48:20:0031203 | 48:20:0041802 | 48:20:0041002 |
| 179 | 48:20:0035208 | 48:20:0031402 | 48:20:0031204 | 48:20:0041702 | 48:20:0041003 |
| 180 | 48:20:0035209 | 48:20:0031403 | 48:20:0031205 | 48:20:0041703 | 48:20:0041701 |
| 181 | 48:20:0041004 | 48:20:0046701 | 48:13:0810101 | 48:13:0810111 | 48:13:0790102 |
| 182 | 48:20:0041007 | 48:20:0038501 | 48:13:0810102 | 48:13:0810112 | 48:13:0790103 |
| 183 | 48:20:0040501 | 48:20:0010801 | 48:13:0810103 | 48:13:0810113 | 48:13:0790104 |
| 184 | 48:20:0041201 | 48:20:0010802 | 48:13:0810104 | 48:13:0800301 | 48:13:0790105 |
| 185 | 48:20:0041203 | 48:20:0010803 | 48:13:0810105 | 48:13:0800302 | 48:13:0570101 |
| 186 | 48:20:0041402 | 48:20:0011101 | 48:13:0810106 | 48:13:0800102 | 48:13:0960101 |
| 187 | 48:20:0041404 | 48:20:0011104 | 48:13:0810107 | 48:13:0800101 | 48:13:0960102 |
| 188 | 48:20:0041406 | 48:13:1510102 | 48:13:0810108 | 48:13:0800201 | 48:13:0960103 |
| 189 | 48:20:0041501 | 48:13:1511301 | 48:13:0810109 | 48:13:0790301 | 48:13:0960104 |
| 190 | 48:20:0041502 | 48:13:1520201 | 48:13:0810110 | 48:13:0790101 | 48:13:0930101 |
| 191 | 48:13:0930102 | 48:13:0930112 | 48:13:0930209 | 48:13:0930219 | 48:13:0940110 |
| 192 | 48:13:0930103 | 48:13:0930113 | 48:13:0930210 | 48:13:0940101 | 48:13:0940111 |
| 193 | 48:13:0930104 | 48:13:0930201 | 48:13:0930211 | 48:13:0940102 | 48:13:0940112 |
| 194 | 48:13:0930105 | 48:13:0930202 | 48:13:0930212 | 48:13:0940103 | 48:13:0940113 |
| 195 | 48:13:0930106 | 48:13:0930203 | 48:13:0930213 | 48:13:0940104 | 48:13:0950101 |
| 196 | 48:13:0930107 | 48:13:0930204 | 48:13:0930214 | 48:13:0940105 | 48:13:0950102 |
| 197 | 48:13:0930108 | 48:13:0930205 | 48:13:0930215 | 48:13:0940106 | 48:13:0950103 |

| № п/п | Номера кадастровых кварталов | | | | |
|----------|------------------------------|---------------|----------------|---------------|---------------|
| | 1 | 2 | 3 | 4 | 5 |
| 198 | 48:13:0930109 | 48:13:0930206 | 48:13:0930216 | 48:13:0940107 | 48:13:0950104 |
| 199 | 48:13:0930110 | 48:13:0930207 | 48:13:0930217 | 48:13:0940108 | 48:13:0950101 |
| 200 | 48:13:0930111 | 48:13:0930208 | 48:13:0930218 | 48:13:0940109 | 48:13:0950105 |
| 201 | 48:13:0950106 | 48:13:0920108 | 48:13:0910102 | 48:13:0730107 | 48:13:0730201 |
| 202 | 48:13:0950107 | 48:13:0920109 | 48:13:0910103 | 48:13:0730108 | 48:13:0730202 |
| 203 | 48:13:0950108 | 48:13:0920110 | 48:13:0030101 | 48:13:0730109 | 48:13:0730203 |
| 204 | 48:13:0920101 | 48:13:0920111 | 48:13:1510101 | 48:13:0730110 | 48:13:0730204 |
| 205 | 48:13:0920102 | 48:13:0920112 | 48:13:0730101 | 48:13:0730111 | 48:13:0730205 |
| 206 | 48:13:0920103 | 48:13:0920113 | 48:13:0730102 | 48:13:0730112 | 48:13:0730206 |
| 207 | 48:13:0920104 | 48:13:0920114 | 48:13:0730103 | 48:13:0730113 | 48:13:0730207 |
| 208 | 48:13:0920105 | 48:13:0920115 | 48:13:0730104 | 48:13:0730114 | 48:13:0730208 |
| 209 | 48:13:0920106 | 48:13:0920116 | 48:13:0730105 | 48:13:0730115 | 48:13:0730209 |
| 210 | 48:13:0920107 | 48:13:0910101 | 48:13:0730106 | 48:13:0730116 | 48:13:0730210 |
| 211 | 48:13:0730212 | 48:13:0730222 | 48:13:0730307 | 48:13:0890102 | 48:13:0860108 |
| 212 | 48:13:0730213 | 48:13:0730223 | 48:13:0730308 | 48:13:0890103 | 48:13:0860109 |
| 213 | 48:13:0730214 | 48:13:0730224 | 48:13:0730309 | 48:13:0890104 | 48:13:0860110 |
| 214 | 48:13:0730215 | 48:13:0730225 | 48:13:0740101 | 48:13:0860101 | 48:13:0860111 |
| 215 | 48:13:0730216 | 48:13:0730301 | 48:13:0740101 | 48:13:0860102 | 48:13:0860112 |
| 216 | 48:13:0730217 | 48:13:0730302 | 48:13:0740101 | 48:13:0860103 | 48:13:0860113 |
| 217 | 48:13:0730218 | 48:13:0730303 | 48:13:0740101 | 48:13:0860104 | 48:13:0860114 |
| 218 | 48:13:0730219 | 48:13:0730304 | 48:13:0860301 | 48:13:0860105 | 48:13:0860115 |
| 219 | 48:13:0730220 | 48:13:0730305 | 48:13:0860401 | 48:13:0860106 | 48:13:0860116 |
| 220 | 48:13:0730221 | 48:13:0730306 | 48:13:0890101 | 48:13:0860107 | 48:13:0860117 |
| 221 | 48:13:0860118 | 48:13:0880104 | 48:13:0850302 | 48:13:0850204 | 48:13:0850214 |
| 222 | 48:13:0860119 | 48:13:0870201 | 48:13:0850303 | 48:13:0850205 | 48:13:0850215 |
| 234 | 48:13:0860120 | 48:13:0870202 | 48:13:0850304 | 48:13:0850206 | 48:13:0850101 |
| 235 | 48:13:0860201 | 48:13:0870203 | 48:13:0850305 | 48:13:0850207 | 48:13:0850102 |
| 236 | 48:13:0860202 | 48:13:0870204 | 48:13:0850306 | 48:13:0850208 | 48:13:0850103 |
| 237 | 48:13:0860203 | 48:13:0870205 | 48:13:0850307 | 48:13:0850209 | 48:13:0850104 |
| 238 | 48:13:0880201 | 48:13:0870206 | 48:13:0850308 | 48:13:0850210 | 48:13:0850105 |
| 239 | 48:13:0880101 | 48:13:0870207 | 48:13:0850201 | 48:13:0850211 | 48:13:0850106 |
| 240 | 48:13:0880102 | 48:13:0870101 | 48:13:0850202 | 48:13:0850212 | 48:13:0850107 |
| 241 | 48:13:0880103 | 48:13:0850301 | 48:13:0850203 | 48:13:0850213 | 48:13:0850108 |
| 242 | 48:13:0850109 | 48:13:1520401 | 48:13:08202010 | 48:13:0820108 | 48:13:0820118 |
| 243 | 48:13:0850110 | 48:13:0820201 | 48:13:0820211 | 48:13:0820109 | 48:13:0820119 |
| 244 | 48:13:1520503 | 48:13:0820202 | 48:13:0820212 | 48:13:0820110 | 48:13:0820120 |
| 245 | 48:13:1520502 | 48:13:0820203 | 48:13:0820101 | 48:13:0820111 | 48:13:0820121 |
| 246 | 48:13:1520501 | 48:13:0820204 | 48:13:0820102 | 48:13:0820112 | 48:13:0820303 |
| 247 | 48:13:1520701 | 48:13:0820205 | 48:13:0820103 | 48:13:0820113 | 48:13:1511401 |
| 248 | 48:13:1520601 | 48:13:0820206 | 48:13:0820104 | 48:13:0820114 | 48:13:0820302 |
| 249 | 48:13:1520801 | 48:13:0820207 | 48:13:0820105 | 48:13:0820115 | 48:13:0840301 |
| 250 | 48:13:1520802 | 48:13:0820208 | 48:13:0820106 | 48:13:0820116 | 48:13:0840302 |
| 251 | 48:13:1520803 | 48:13:0820209 | 48:13:0820107 | 48:13:0820117 | 48:13:0840303 |

| № п/п | Номера кадастровых кварталов | | | | |
|----------|------------------------------|---------------|---------------|---------------|---------------|
| | 1 | 2 | 3 | 4 | 5 |
| 252 | 48:13:0840304 | 48:13:0760201 | 48:13:0760211 | 48:13:0760221 | 48:13:0770206 |
| 253 | 48:13:0840201 | 48:13:0760202 | 48:13:0760212 | 48:13:0760222 | 48:13:0770207 |
| 254 | 48:13:0840202 | 48:13:0760203 | 48:13:0760213 | 48:13:0760223 | 48:13:0770101 |
| 255 | 48:13:0840203 | 48:13:0760204 | 48:13:0760214 | 48:13:0760224 | 48:13:0770301 |
| 256 | 48:13:0840101 | 48:13:0760205 | 48:13:0760215 | 48:13:0760225 | 48:13:0770302 |
| 257 | 48:13:0840102 | 48:13:0760206 | 48:13:0760216 | 48:13:0770201 | 48:13:0770303 |
| 258 | 48:13:0840103 | 48:13:0760207 | 48:13:0760217 | 48:13:0770202 | 48:13:0770304 |
| 259 | 48:13:0840104 | 48:13:0760208 | 48:13:0760218 | 48:13:0770203 | 48:13:0760101 |
| 260 | 48:13:0840105 | 48:13:0760209 | 48:13:0760219 | 48:13:0770204 | 48:13:0760102 |
| 261 | 48:13:0840106 | 48:13:0760210 | 48:13:0760220 | 48:13:0770205 | 48:13:0760103 |
| 262 | 48:13:0760104 | 48:13:0760108 | 48:13:0760112 | 48:13:0780103 | 48:13:0780107 |
| 263 | 48:13:0760105 | 48:13:0760109 | 48:13:0760113 | 48:13:0780104 | 48:13:0780108 |
| 264 | 48:13:0760106 | 48:13:0760110 | 48:13:0780101 | 48:13:0780105 | 48:13:1020101 |
| 265 | 48:13:0760107 | 48:13:0760111 | 48:13:0780102 | 48:13:0780106 | 48:13:1020102 |
| 266 | 48:13:1020103 | 48:13:1020203 | 48:13:1521301 | 48:13:1010109 | 48:13:1010119 |
| 267 | 48:13:1020104 | 48:13:1020204 | 48:13:0010201 | 48:13:1010110 | 48:13:1010120 |
| 268 | 48:13:1020105 | 48:13:1020205 | 48:13:1010101 | 48:13:1010111 | 48:13:1010121 |
| 269 | 48:13:1020106 | 48:13:1020206 | 48:13:1010102 | 48:13:1010112 | 48:13:1010122 |
| 270 | 48:13:1020107 | 48:13:1020207 | 48:13:1010103 | 48:13:1010113 | 48:13:1010123 |
| 271 | 48:13:1020108 | 48:13:1020208 | 48:13:1010104 | 48:13:1010114 | 48:13:1010124 |
| 272 | 48:13:1020109 | 48:13:1020209 | 48:13:1010105 | 48:13:1010115 | 48:13:1010125 |
| 273 | 48:13:1020110 | 48:13:1020210 | 48:13:1010106 | 48:13:1010116 | 48:13:1010126 |
| 274 | 48:13:1020201 | 48:13:1020211 | 48:13:1010107 | 48:13:1010117 | 48:13:1010127 |
| 275 | 48:13:1020202 | 48:13:1521401 | 48:13:1010108 | 48:13:1010118 | 48:13:1010128 |
| 276 | 48:13:1010129 | 48:13:1000104 | 48:13:1000114 | 48:13:0990108 | 48:13:0990118 |
| 277 | 48:13:1010130 | 48:13:1000105 | 48:13:1000115 | 48:13:0990109 | 48:13:0990120 |
| 278 | 48:13:1000201 | 48:13:1000106 | 48:13:1000116 | 48:13:0990110 | 48:13:0990121 |
| 279 | 48:13:1000202 | 48:13:1000107 | 48:13:0990101 | 48:13:0990111 | 48:13:0990122 |
| 280 | 48:13:1000203 | 48:13:1000108 | 48:13:0990102 | 48:13:0990112 | 48:13:0990123 |
| 281 | 48:13:1000204 | 48:13:1000109 | 48:13:0990103 | 48:13:0990113 | 48:13:0990124 |
| 282 | 48:13:1000205 | 48:13:1000110 | 48:13:0990104 | 48:13:0990114 | 48:13:0990125 |
| 283 | 48:13:1000101 | 48:13:1000111 | 48:13:0990105 | 48:13:0990115 | 48:13:0990126 |
| 284 | 48:13:1000102 | 48:13:1000112 | 48:13:0990106 | 48:13:0990116 | 48:13:0990127 |
| 285 | 48:13:1000103 | 48:13:1000113 | 48:13:0990107 | 48:13:0990117 | 48:13:0990128 |
| 286 | 48:13:0980201 | 48:13:0980211 | 48:13:0980221 | 48:13:0970101 | 48:13:0970111 |
| 287 | 48:13:0980202 | 48:13:0980212 | 48:13:0980222 | 48:13:0970102 | 48:13:0970112 |
| 288 | 48:13:0980203 | 48:13:0980213 | 48:13:0980223 | 48:13:0970103 | 48:13:0970113 |
| 289 | 48:13:0980204 | 48:13:0980214 | 48:13:0980224 | 48:13:0970104 | 48:13:0970114 |
| 290 | 48:13:0980205 | 48:13:0980215 | 48:13:0980101 | 48:13:0970105 | 48:13:0970115 |
| 291 | 48:13:0980206 | 48:13:0980216 | 48:13:0980102 | 48:13:0970106 | 48:13:0970116 |
| 292 | 48:13:0980207 | 48:13:0980217 | 48:13:0980103 | 48:13:0970107 | 48:13:0970117 |
| 293 | 48:13:0980208 | 48:13:0980218 | 48:13:0980104 | 48:13:0970108 | 48:13:0970118 |
| 294 | 48:13:0980209 | 48:13:0980219 | 48:13:0980105 | 48:13:0970109 | 48:13:0970119 |

| № п/п | Номера кадастровых кварталов | | | | |
|----------|------------------------------|---------------|---------------|---------------|---------------|
| | 1 | 2 | 3 | 4 | 5 |
| 295 | 48:13:0980210 | 48:13:0980220 | 48:13:1520901 | 48:13:0970110 | 48:13:0970120 |
| 296 | 48:13:0970121 | 48:13:0970131 | 48:13:0970141 | 48:13:1180105 | 48:13:1180115 |
| 297 | 48:13:0970122 | 48:13:0970132 | 48:13:0970142 | 48:13:1180106 | 48:13:1180116 |
| 298 | 48:13:0970123 | 48:13:0970133 | 48:13:1521101 | 48:13:1180107 | 48:13:1180117 |
| 299 | 48:13:0970124 | 48:13:0970134 | 48:13:1521201 | 48:13:1180108 | 48:13:1180118 |
| 300 | 48:13:0970125 | 48:13:0970135 | 48:13:0010101 | 48:13:1180109 | 48:13:1180119 |
| 301 | 48:13:0970126 | 48:13:0970136 | 48:13:1560801 | 48:13:1180110 | 48:13:1180120 |
| 302 | 48:13:0970127 | 48:13:0970137 | 48:13:1180101 | 48:13:1180111 | 48:13:1180121 |
| 303 | 48:13:0970128 | 48:13:0970138 | 48:13:1180102 | 48:13:1180112 | 48:13:1180122 |
| 304 | 48:13:0970129 | 48:13:0970139 | 48:13:1180103 | 48:13:1180113 | 48:13:1180123 |
| 305 | 48:13:0970130 | 48:13:0970140 | 48:13:1180104 | 48:13:1180114 | 48:13:1180124 |
| 306 | 48:13:1180125 | 48:05:0840102 | 48:05:0470106 | 48:05:0470213 | 48:05:0470223 |
| 307 | 48:13:1180126 | 48:05:0840101 | 48:05:0470108 | 48:05:0470214 | 48:05:0470224 |
| 308 | 48:13:1180127 | 48:05:0470202 | 48:05:0470110 | 48:05:0470215 | 48:05:0470225 |
| 309 | 48:13:1180128 | 48:05:0470204 | 48:05:0470111 | 48:05:0470216 | 48:05:0470226 |
| 310 | 48:13:1180201 | 48:05:0470207 | 48:05:0470101 | 48:05:0470217 | 48:05:0470227 |
| 311 | 48:13:1180301 | 48:05:0470103 | 48:05:0470208 | 48:05:0470218 | 48:05:0470228 |
| 312 | 48:13:1550901 | 48:05:0470104 | 48:05:0470209 | 48:05:0470219 | 48:05:0850101 |
| 313 | 48:13:1550301 | 48:05:0470112 | 48:05:0470210 | 48:05:0470220 | 48:05:0840201 |
| 314 | 48:13:1521501 | 48:05:0470113 | 48:05:0470211 | 48:05:0470221 | 48:05:0840101 |
| 315 | 48:13:1521601 | 48:05:0470109 | 48:05:0470212 | 48:05:0470222 | 48:05:0830201 |
| 316 | 48:05:0830202 | 48:05:0890604 | 48:11:0600108 | 48:11:0600118 | 48:11:0580114 |
| 317 | 48:05:0830203 | 48:11:1440201 | 48:11:0600109 | 48:11:0600119 | 48:11:0580115 |
| 318 | 48:05:0830204 | 48:11:1440101 | 48:11:0600110 | 48:11:0600120 | 48:11:0580116 |
| 319 | 48:05:0830205 | 48:11:0600101 | 48:11:0600111 | 48:11:0600121 | 48:11:0580117 |
| 320 | 48:05:0830206 | 48:11:0600102 | 48:11:0600112 | 48:11:0580108 | 48:11:0580118 |
| 321 | 48:05:0830207 | 48:11:0600103 | 48:11:0600113 | 48:11:0580110 | 48:11:0580119 |
| 322 | 48:05:0830208 | 48:11:0600104 | 48:11:0600114 | 48:11:0580111 | 48:11:0580120 |
| 323 | 48:05:0830209 | 48:11:0600105 | 48:11:0600115 | 48:11:0580111 | 48:11:0580121 |
| 324 | 48:05:0830210 | 48:11:0600106 | 48:11:0600116 | 48:11:0580112 | 48:11:0580122 |
| 325 | 48:05:0870301 | 48:11:0600107 | 48:11:0600117 | 48:11:0580113 | 48:11:0580123 |
| 326 | 48:11:0580124 | 48:11:0580701 | 48:11:0920101 | 48:02:1000501 | 48:02:0960101 |
| 327 | 48:11:0580125 | 48:11:0580401 | 48:11:0590101 | 48:02:1020101 | 48:02:0960102 |
| 328 | 48:11:0580126 | 48:11:0580501 | 48:11:0590108 | 48:02:1030101 | 48:02:0960103 |
| 329 | 48:11:0580127 | 48:11:0580201 | 48:11:0590109 | 48:02:0970101 | 48:02:0960104 |
| 330 | 48:11:0580128 | 48:11:0580202 | 48:11:0590113 | 48:02:0970102 | 48:02:0960105 |
| 331 | 48:11:0580129 | 48:11:0580203 | 48:11:0590116 | 48:02:0970103 | 48:02:0960106 |
| 332 | 48:11:0580130 | 48:11:0580204 | 48:11:0590118 | 48:02:0970104 | 48:02:0960107 |
| 333 | 48:11:0580131 | 48:11:0580205 | 48:02:0990101 | 48:02:0970105 | 48:02:0870102 |
| 334 | 48:11:0580601 | 48:11:0580206 | 48:02:1000601 | 48:02:0970106 | 48:02:0870103 |
| 335 | 48:11:0580602 | 48:11:0580207 | 48:02:0030401 | 48:02:0970107 | 48:02:0870104 |
| 336 | 48:02:0870105 | 48:02:0870115 | 48:02:0870125 | 48:02:0870135 | 48:02:0870208 |
| 337 | 48:02:0870106 | 48:02:0870116 | 48:02:0870126 | 48:02:0870136 | 48:02:0870209 |

| № п/п | Номера кадастровых кварталов | | | | |
|----------|------------------------------|---------------|---------------|---------------|---------------|
| | 1 | 2 | 3 | 4 | 5 |
| 338 | 48:02:0870107 | 48:02:0870117 | 48:02:0870127 | 48:02:0870137 | 48:02:0870210 |
| 339 | 48:02:0870108 | 48:02:0870118 | 48:02:0870128 | 48:02:0870201 | 48:02:0870211 |
| 340 | 48:02:0870109 | 48:02:0870119 | 48:02:0870129 | 48:02:0870202 | 48:02:0870212 |
| 341 | 48:02:0870110 | 48:02:0870120 | 48:02:0870130 | 48:02:0870203 | 48:02:0870213 |
| 342 | 48:02:0870111 | 48:02:0870121 | 48:02:0870131 | 48:02:0870204 | 48:02:0870214 |
| 343 | 48:02:0870112 | 48:02:0870122 | 48:02:0870132 | 48:02:0870205 | 48:02:0870215 |
| 344 | 48:02:0870113 | 48:02:0870123 | 48:02:0870133 | 48:02:0870206 | 48:02:0870216 |
| 345 | 48:02:0870114 | 48:02:0870124 | 48:02:0870134 | 48:02:0870207 | 48:02:0870217 |
| 346 | 48:02:0870218 | 48:02:0930104 | 48:02:0930114 | 48:02:0930124 | 48:02:0930134 |
| 347 | 48:02:0870219 | 48:02:0930105 | 48:02:0930115 | 48:02:0930125 | 48:02:0930135 |
| 348 | 48:02:0870220 | 48:02:0930108 | 48:02:0930116 | 48:02:0930126 | 48:02:0930136 |
| 349 | 48:02:0870221 | 48:02:0930109 | 48:02:0930117 | 48:02:0930127 | 48:02:0930137 |
| 350 | 48:02:0870222 | 48:02:0930110 | 48:02:0930118 | 48:02:0930128 | 48:02:0930138 |
| 351 | 48:02:0870223 | 48:02:0930106 | 48:02:0930119 | 48:02:0930129 | 48:02:0930139 |
| 352 | 48:02:0870224 | 48:02:0930107 | 48:02:0930120 | 48:02:0930130 | 48:02:0930140 |
| 353 | 48:02:0870225 | 48:02:0930111 | 48:02:0930121 | 48:02:0930131 | 48:02:0930141 |
| 354 | 48:02:0870226 | 48:02:0930112 | 48:02:0930122 | 48:02:0930132 | 48:02:0930142 |
| 355 | 48:02:1020301 | 48:02:0930113 | 48:02:0930123 | 48:02:0930133 | 48:02:0930143 |
| 356 | 48:02:0930301 | 48:02:0930201 | 48:02:0930205 | 48:02:0930209 | 48:02:0930213 |
| 357 | 48:02:0930302 | 48:02:0930202 | 48:02:0930206 | 48:02:0930210 | 48:02:0930214 |
| 358 | 48:02:0930303 | 48:02:0930203 | 48:02:0930207 | 48:02:0930211 | 48:02:0930216 |
| 359 | 48:02:0870301 | 48:02:0930204 | 48:02:0930208 | 48:02:0930212 | — |

7.4. Муниципальные образования, в границах территорий которых полностью или частично расположена третья подзона приаэродромной территории аэродрома гражданской авиации Липецк, приведены в таблице 4.3.

Таблица 4.3

| № п/п | Муниципальные образования |
|-------|---------------------------|
| 1 | город Липецк |
| 2 | Лебедянский район |
| 3 | Добровский район |
| 4 | Грязинский район |
| 5 | Липецкий район |

7.5. Перечень координат характерных точек границ секторов третьей подзоны приаэродромной территории аэродрома гражданской авиации Липецк приведен в таблице 4.4.

| Обозначение характерных точек границ | Координаты МСК-48 зона 1 | |
|--|--------------------------|------------|
| | X | Y |
| Зона 1 | | |
| Переходная поверхность | | |
| Абсолютная высота (далее – Набс) от 170.27 м до 228.81 м | | |
| Сектор 1 | | |
| 1 | 430870.75 | 1320954.18 |
| 2 | 430995.65 | 1321281.13 |
| 3 | 428267.91 | 1322323.16 |
| 4 | 428143.01 | 1321996.21 |
| 1 | 430870.75 | 1320954.18 |
| Сектор 2 | | |
| 5 | 430638.79 | 1320346.97 |
| 6 | 430763.69 | 1320673.93 |
| 7 | 428035.92 | 1321715.87 |
| 8 | 427911.05 | 1321389.01 |
| 5 | 430638.79 | 1320346.97 |
| Зона 2 | | |
| Внутренняя горизонтальная поверхность | | |
| Набс 228.81 м | | |
| 1.1 | 432188.61 | 1324572.09 |
| 1.2 | 431949.37 | 1324663.49 |
| 1.3 | 431710.13 | 1324754.88 |
| 1.4 | 431470.88 | 1324846.28 |
| 1.5 | 431231.64 | 1324937.67 |
| 1.6 | 430992.40 | 1325029.07 |
| 1.7 | 430753.15 | 1325120.46 |
| 1.8 | 430513.91 | 1325211.85 |
| 1.9 | 430274.66 | 1325303.25 |
| 1.10 | 430035.42 | 1325394.64 |
| 1.11 | 429796.18 | 1325486.04 |
| 1.12 | 429557.91 | 1325571.29 |
| 1.13 | 429314.56 | 1325660.03 |
| 1.14 | 429067.41 | 1325726.99 |
| 1.15 | 428816.48 | 1325778.00 |
| 1.16 | 428562.80 | 1325812.85 |
| 1.17 | 428307.41 | 1325831.40 |
| 1.18 | 428051.35 | 1325833.56 |
| 1.19 | 427795.69 | 1325819.34 |
| 1.20 | 427541.45 | 1325788.80 |
| 1.21 | 427289.69 | 1325742.04 |
| 1.22 | 427041.44 | 1325679.28 |
| 1.23 | 426797.72 | 1325600.76 |

| | | |
|------|-----------|------------|
| 1.24 | 426559.51 | 1325506.80 |
| 1.25 | 426327.81 | 1325397.80 |
| 1.26 | 426103.56 | 1325274.20 |
| 1.27 | 425887.67 | 1325136.50 |
| 1.28 | 425681.04 | 1324985.27 |
| 1.29 | 425484.50 | 1324821.13 |
| 1.30 | 425298.87 | 1324644.75 |
| 1.31 | 425124.91 | 1324456.85 |
| 1.32 | 424963.32 | 1324258.21 |
| 1.33 | 424814.78 | 1324049.64 |
| 1.34 | 424679.88 | 1323831.99 |
| 1.35 | 424559.19 | 1323606.16 |
| 1.36 | 424453.19 | 1323373.06 |
| 1.37 | 424362.33 | 1323133.67 |
| 1.38 | 424286.97 | 1322888.94 |
| 1.39 | 424227.42 | 1322639.90 |
| 1.40 | 424183.93 | 1322387.56 |
| 1.41 | 424156.67 | 1322132.95 |
| 1.42 | 424145.76 | 1321877.12 |
| 1.43 | 424151.24 | 1321621.12 |
| 1.44 | 424173.08 | 1321365.99 |
| 1.45 | 424211.21 | 1321112.78 |
| 1.46 | 424265.46 | 1320862.53 |
| 1.47 | 424335.61 | 1320616.27 |
| 1.48 | 424421.37 | 1320374.99 |
| 1.49 | 424522.40 | 1320139.70 |
| 1.50 | 424638.27 | 1319911.36 |
| 1.51 | 424768.52 | 1319690.89 |
| 1.52 | 424912.60 | 1319479.22 |
| 1.53 | 425069.93 | 1319277.19 |
| 1.54 | 425239.87 | 1319085.65 |
| 1.55 | 425421.72 | 1318905.37 |
| 1.56 | 425614.72 | 1318737.09 |
| 1.57 | 425818.10 | 1318581.51 |
| 1.58 | 426031.02 | 1318439.26 |
| 1.59 | 426252.60 | 1318310.92 |
| 1.60 | 426481.93 | 1318197.03 |
| 1.61 | 426718.23 | 1318097.99 |
| 1.62 | 426957.33 | 1318006.65 |
| 1.63 | 427196.58 | 1317915.25 |
| 1.64 | 427435.82 | 1317823.86 |
| 1.65 | 427675.06 | 1317732.46 |
| 1.66 | 427914.31 | 1317641.07 |
| 1.67 | 428153.55 | 1317549.68 |
| 1.68 | 428392.79 | 1317458.28 |

| | | |
|-------|-----------|------------|
| 1.69 | 428632.04 | 1317366.89 |
| 1.70 | 428871.28 | 1317275.49 |
| 1.71 | 429110.52 | 1317184.10 |
| 1.72 | 429333.76 | 1317098.86 |
| 1.73 | 429592.14 | 1317010.10 |
| 1.74 | 429839.30 | 1316943.14 |
| 1.75 | 430090.23 | 1316892.14 |
| 1.76 | 430343.91 | 1316857.29 |
| 1.77 | 430599.30 | 1316838.74 |
| 1.78 | 430855.35 | 1316836.57 |
| 1.79 | 431111.02 | 1316850.79 |
| 1.80 | 431365.25 | 1316881.34 |
| 1.81 | 431617.01 | 1316928.09 |
| 1.82 | 431865.26 | 1316990.86 |
| 1.83 | 432108.99 | 1317069.38 |
| 1.84 | 432347.19 | 1317163.33 |
| 1.85 | 432578.89 | 1317272.33 |
| 1.86 | 432803.15 | 1317395.94 |
| 1.87 | 433019.03 | 1317533.64 |
| 1.88 | 433225.67 | 1317684.87 |
| 1.89 | 433422.20 | 1317849.01 |
| 1.90 | 433607.83 | 1318025.39 |
| 1.91 | 433781.79 | 1318213.28 |
| 1.92 | 433943.38 | 1318411.92 |
| 1.93 | 434091.92 | 1318620.49 |
| 1.94 | 434226.82 | 1318838.14 |
| 1.95 | 434347.51 | 1319063.98 |
| 1.96 | 434453.51 | 1319297.07 |
| 1.97 | 434544.37 | 1319536.47 |
| 1.98 | 434619.74 | 1319781.19 |
| 1.99 | 434679.28 | 1320030.23 |
| 1.100 | 434722.78 | 1320282.58 |
| 1.101 | 434750.04 | 1320537.18 |
| 1.102 | 434760.95 | 1320793.01 |
| 1.103 | 434755.47 | 1321049.02 |
| 1.104 | 434733.62 | 1321304.15 |
| 1.105 | 434695.49 | 1321557.35 |
| 1.106 | 434641.24 | 1321807.60 |
| 1.107 | 434571.09 | 1322053.87 |
| 1.108 | 434485.33 | 1322295.14 |
| 1.109 | 434384.30 | 1322530.43 |
| 1.110 | 434268.43 | 1322758.78 |
| 1.111 | 434138.18 | 1322979.24 |
| 1.112 | 433994.10 | 1323190.92 |
| 1.113 | 433836.77 | 1323392.95 |

| | | |
|------------------------------|-----------|------------|
| 1.114 | 433666.83 | 1323584.49 |
| 1.115 | 433484.99 | 1323764.77 |
| 1.116 | 433291.98 | 1323933.04 |
| 1.117 | 433088.60 | 1324088.63 |
| 1.118 | 432875.69 | 1324230.88 |
| 1.119 | 432654.11 | 1324359.21 |
| 1.120 | 432424.77 | 1324473.11 |
| 1.1 | 432188.61 | 1324572.09 |
| Зона 3 | | |
| Коническая поверхность | | |
| Набс от 228.81 м до 253.81 м | | |
| 2.1 | 432366.88 | 1325038.70 |
| 2.2 | 432078.13 | 1325149.54 |
| 2.3 | 431789.21 | 1325259.91 |
| 2.4 | 431500.30 | 1325370.28 |
| 2.5 | 431211.38 | 1325480.65 |
| 2.6 | 430922.47 | 1325591.02 |
| 2.7 | 430633.55 | 1325701.39 |
| 2.8 | 430344.63 | 1325811.76 |
| 2.9 | 430055.72 | 1325922.13 |
| 2.10 | 429751.07 | 1326037.67 |
| 2.11 | 429544.33 | 1326111.22 |
| 2.12 | 429322.08 | 1326177.63 |
| 2.13 | 429096.75 | 1326232.48 |
| 2.14 | 428868.89 | 1326275.65 |
| 2.15 | 428639.12 | 1326307.02 |
| 2.16 | 428408.03 | 1326326.51 |
| 2.17 | 428176.25 | 1326334.07 |
| 2.18 | 427944.38 | 1326329.68 |
| 2.19 | 427713.05 | 1326313.34 |
| 2.20 | 427482.86 | 1326285.11 |
| 2.21 | 427254.44 | 1326245.06 |
| 2.22 | 427028.39 | 1326193.28 |
| 2.23 | 426805.30 | 1326129.94 |
| 2.24 | 426585.77 | 1326055.18 |
| 2.25 | 426370.38 | 1325969.21 |
| 2.26 | 426159.72 | 1325872.25 |
| 2.27 | 425954.32 | 1325764.57 |
| 2.28 | 425754.75 | 1325646.45 |
| 2.29 | 425561.53 | 1325518.21 |
| 2.30 | 425375.17 | 1325380.18 |
| 2.31 | 425196.17 | 1325232.73 |
| 2.32 | 425025.01 | 1325076.26 |
| 2.33 | 424862.14 | 1324911.17 |
| 2.34 | 424707.98 | 1324737.91 |

| | | |
|------|-----------|------------|
| 2.35 | 424562.96 | 1324556.94 |
| 2.36 | 424427.46 | 1324368.74 |
| 2.37 | 424301.84 | 1324173.80 |
| 2.38 | 424186.42 | 1323972.65 |
| 2.39 | 424081.52 | 1323765.82 |
| 2.40 | 423987.42 | 1323553.87 |
| 2.41 | 423904.36 | 1323337.34 |
| 2.42 | 423832.57 | 1323116.82 |
| 2.43 | 423772.24 | 1322892.90 |
| 2.44 | 423723.53 | 1322666.17 |
| 2.45 | 423686.56 | 1322437.23 |
| 2.46 | 423661.43 | 1322206.68 |
| 2.47 | 423648.22 | 1321975.15 |
| 2.48 | 423646.96 | 1321743.25 |
| 2.49 | 423657.64 | 1321511.58 |
| 2.50 | 423680.25 | 1321280.78 |
| 2.51 | 423714.72 | 1321051.45 |
| 2.52 | 423760.96 | 1320824.20 |
| 2.53 | 423818.85 | 1320599.63 |
| 2.54 | 423888.23 | 1320378.34 |
| 2.55 | 423968.92 | 1320160.93 |
| 2.56 | 424060.70 | 1319947.95 |
| 2.57 | 424163.34 | 1319739.99 |
| 2.58 | 424276.56 | 1319537.60 |
| 2.59 | 424400.05 | 1319341.31 |
| 2.60 | 424533.49 | 1319151.64 |
| 2.61 | 424676.53 | 1318969.09 |
| 2.62 | 424828.78 | 1318794.16 |
| 2.63 | 424989.84 | 1318627.31 |
| 2.64 | 425159.29 | 1318468.98 |
| 2.65 | 425336.67 | 1318319.59 |
| 2.66 | 425521.51 | 1318179.53 |
| 2.67 | 425713.32 | 1318049.19 |
| 2.68 | 425911.60 | 1317928.90 |
| 2.69 | 426115.80 | 1317818.99 |
| 2.70 | 426325.40 | 1317719.74 |
| 2.71 | 426539.98 | 1317631.37 |
| 2.72 | 426828.57 | 1317520.59 |
| 2.73 | 427117.49 | 1317410.22 |
| 2.74 | 427406.41 | 1317299.85 |
| 2.75 | 427695.32 | 1317189.48 |
| 2.76 | 427984.24 | 1317079.11 |
| 2.77 | 428273.15 | 1316968.75 |
| 2.78 | 428562.07 | 1316858.38 |
| 2.79 | 428850.98 | 1316748.01 |

| | | |
|-------|-----------|------------|
| 2.80 | 429155.60 | 1316632.48 |
| 2.81 | 429362.37 | 1316558.91 |
| 2.82 | 429584.62 | 1316492.51 |
| 2.83 | 429809.95 | 1316437.66 |
| 2.84 | 430037.81 | 1316394.49 |
| 2.85 | 430267.58 | 1316363.12 |
| 2.86 | 430498.67 | 1316343.63 |
| 2.87 | 430730.46 | 1316336.07 |
| 2.88 | 430962.32 | 1316340.46 |
| 2.89 | 431193.66 | 1316356.79 |
| 2.90 | 431423.84 | 1316385.03 |
| 2.91 | 431652.26 | 1316425.08 |
| 2.92 | 431878.32 | 1316476.85 |
| 2.93 | 432101.41 | 1316540.20 |
| 2.94 | 432320.93 | 1316614.96 |
| 2.95 | 432536.32 | 1316700.93 |
| 2.96 | 432746.99 | 1316797.88 |
| 2.97 | 432952.38 | 1316905.56 |
| 2.98 | 433151.95 | 1317023.68 |
| 2.99 | 433345.17 | 1317151.93 |
| 2.100 | 433531.53 | 1317289.96 |
| 2.101 | 433710.53 | 1317437.41 |
| 2.102 | 433881.69 | 1317593.88 |
| 2.103 | 434044.57 | 1317758.97 |
| 2.104 | 434198.72 | 1317932.23 |
| 2.105 | 434343.74 | 1318113.20 |
| 2.106 | 434479.24 | 1318301.40 |
| 2.107 | 434604.87 | 1318496.34 |
| 2.108 | 434720.28 | 1318697.48 |
| 2.109 | 434825.18 | 1318904.31 |
| 2.110 | 434919.28 | 1319116.27 |
| 2.111 | 435002.34 | 1319332.79 |
| 2.112 | 435074.13 | 1319553.31 |
| 2.113 | 435134.46 | 1319777.23 |
| 2.114 | 435183.18 | 1320003.97 |
| 2.115 | 435220.15 | 1320232.91 |
| 2.116 | 435245.27 | 1320463.45 |
| 2.117 | 435258.48 | 1320694.99 |
| 2.118 | 435259.74 | 1320926.89 |
| 2.119 | 435249.06 | 1321158.55 |
| 2.120 | 435226.45 | 1321389.36 |
| 2.121 | 435191.98 | 1321618.69 |
| 2.122 | 435145.74 | 1321845.94 |
| 2.123 | 435087.85 | 1322070.51 |
| 2.124 | 435018.47 | 1322291.79 |

| | | |
|------------------------------|-----------|------------|
| 2.125 | 434937.78 | 1322509.21 |
| 2.126 | 434846.00 | 1322722.18 |
| 2.127 | 434743.36 | 1322930.14 |
| 2.128 | 434630.15 | 1323132.54 |
| 2.129 | 434506.65 | 1323328.83 |
| 2.130 | 434373.21 | 1323518.50 |
| 2.131 | 434230.14 | 1323701.04 |
| 2.132 | 434077.92 | 1323875.97 |
| 2.133 | 433916.86 | 1324042.82 |
| 2.134 | 433747.41 | 1324201.16 |
| 2.135 | 433570.03 | 1324350.55 |
| 2.136 | 433385.19 | 1324490.60 |
| 2.137 | 433193.38 | 1324620.95 |
| 2.138 | 432995.11 | 1324741.24 |
| 2.139 | 432790.90 | 1324851.15 |
| 2.140 | 432581.30 | 1324950.39 |
| 2.1 | 432366.88 | 1325038.70 |
| Зона 4 | | |
| Коническая поверхность | | |
| Набс от 253.81 м до 278.81 м | | |
| 3.1 | 432545.37 | 1325505.93 |
| 3.2 | 432256.56 | 1325616.62 |
| 3.3 | 431967.64 | 1325726.99 |
| 3.4 | 431678.73 | 1325837.36 |
| 3.5 | 431389.81 | 1325947.73 |
| 3.6 | 431100.90 | 1326058.10 |
| 3.7 | 430811.98 | 1326168.47 |
| 3.8 | 430523.06 | 1326278.84 |
| 3.9 | 430234.15 | 1326389.21 |
| 3.10 | 429929.55 | 1326504.88 |
| 3.11 | 429699.80 | 1326586.61 |
| 3.12 | 429452.86 | 1326660.39 |
| 3.13 | 429202.49 | 1326721.34 |
| 3.14 | 428949.30 | 1326769.31 |
| 3.15 | 428693.99 | 1326804.17 |
| 3.16 | 428437.21 | 1326825.82 |
| 3.17 | 428179.66 | 1326834.22 |
| 3.18 | 427922.02 | 1326829.34 |
| 3.19 | 427664.97 | 1326811.19 |
| 3.20 | 427409.20 | 1326779.82 |
| 3.21 | 427155.39 | 1326735.31 |
| 3.22 | 426904.20 | 1326677.79 |
| 3.23 | 426656.32 | 1326607.40 |
| 3.24 | 426412.39 | 1326524.33 |
| 3.25 | 426173.06 | 1326428.80 |

| | | |
|------|-----------|------------|
| 3.26 | 425938.97 | 1326321.07 |
| 3.27 | 425710.75 | 1326201.42 |
| 3.28 | 425488.99 | 1326070.17 |
| 3.29 | 425274.29 | 1325927.67 |
| 3.30 | 425067.22 | 1325774.30 |
| 3.31 | 424868.32 | 1325610.46 |
| 3.32 | 424678.13 | 1325436.59 |
| 3.33 | 424497.15 | 1325253.15 |
| 3.34 | 424325.86 | 1325060.63 |
| 3.35 | 424164.72 | 1324859.55 |
| 3.36 | 424014.16 | 1324650.42 |
| 3.37 | 423874.57 | 1324433.82 |
| 3.38 | 423746.32 | 1324210.31 |
| 3.39 | 423629.77 | 1323980.49 |
| 3.40 | 423525.20 | 1323744.97 |
| 3.41 | 423432.91 | 1323504.38 |
| 3.42 | 423353.14 | 1323259.35 |
| 3.43 | 423286.10 | 1323010.54 |
| 3.44 | 423231.97 | 1322758.60 |
| 3.45 | 423190.90 | 1322504.21 |
| 3.46 | 423162.98 | 1322248.04 |
| 3.47 | 423148.30 | 1321990.77 |
| 3.48 | 423146.89 | 1321733.08 |
| 3.49 | 423158.77 | 1321475.67 |
| 3.50 | 423183.89 | 1321219.21 |
| 3.51 | 423222.19 | 1320964.39 |
| 3.52 | 423273.57 | 1320711.87 |
| 3.53 | 423337.89 | 1320462.34 |
| 3.54 | 423414.99 | 1320216.46 |
| 3.55 | 423504.65 | 1319974.87 |
| 3.56 | 423606.63 | 1319738.23 |
| 3.57 | 423720.68 | 1319507.15 |
| 3.58 | 423846.48 | 1319282.26 |
| 3.59 | 423983.70 | 1319064.14 |
| 3.60 | 424131.97 | 1318853.39 |
| 3.61 | 424290.91 | 1318650.56 |
| 3.62 | 424460.09 | 1318456.18 |
| 3.63 | 424639.06 | 1318270.78 |
| 3.64 | 424827.34 | 1318094.85 |
| 3.65 | 425024.44 | 1317928.85 |
| 3.66 | 425229.83 | 1317773.23 |
| 3.67 | 425442.96 | 1317628.39 |
| 3.68 | 425663.27 | 1317494.73 |
| 3.69 | 425890.18 | 1317372.60 |
| 3.70 | 426123.08 | 1317262.33 |

| | | |
|-------|-----------|------------|
| 3.71 | 426361.49 | 1317164.14 |
| 3.72 | 426650.14 | 1317053.51 |
| 3.73 | 426939.06 | 1316943.14 |
| 3.74 | 427227.98 | 1316832.78 |
| 3.75 | 427516.89 | 1316722.41 |
| 3.76 | 427805.81 | 1316612.04 |
| 3.77 | 428094.72 | 1316501.67 |
| 3.78 | 428383.64 | 1316391.30 |
| 3.79 | 428672.55 | 1316280.93 |
| 3.80 | 428977.12 | 1316165.27 |
| 3.81 | 429206.90 | 1316083.52 |
| 3.82 | 429453.84 | 1316009.74 |
| 3.83 | 429704.21 | 1315948.80 |
| 3.84 | 429957.40 | 1315900.83 |
| 3.85 | 430212.72 | 1315865.97 |
| 3.86 | 430469.49 | 1315844.31 |
| 3.87 | 430727.04 | 1315835.91 |
| 3.88 | 430984.68 | 1315840.79 |
| 3.89 | 431241.73 | 1315858.94 |
| 3.90 | 431497.50 | 1315890.31 |
| 3.91 | 431751.32 | 1315934.82 |
| 3.92 | 432002.50 | 1315992.35 |
| 3.93 | 432250.39 | 1316062.74 |
| 3.94 | 432494.32 | 1316145.81 |
| 3.95 | 432733.64 | 1316241.33 |
| 3.96 | 432967.73 | 1316349.06 |
| 3.97 | 433195.96 | 1316468.71 |
| 3.98 | 433417.71 | 1316599.96 |
| 3.99 | 433632.41 | 1316742.46 |
| 3.100 | 433839.49 | 1316895.84 |
| 3.101 | 434038.38 | 1317059.68 |
| 3.102 | 434228.57 | 1317233.55 |
| 3.103 | 434409.55 | 1317416.98 |
| 3.104 | 434580.84 | 1317609.50 |
| 3.105 | 434741.98 | 1317810.59 |
| 3.106 | 434892.54 | 1318019.71 |
| 3.107 | 435032.13 | 1318236.32 |
| 3.108 | 435160.38 | 1318459.83 |
| 3.109 | 435276.94 | 1318689.64 |
| 3.110 | 435381.50 | 1318925.16 |
| 3.111 | 435473.79 | 1319165.76 |
| 3.112 | 435553.56 | 1319410.79 |
| 3.113 | 435620.60 | 1319659.60 |
| 3.114 | 435674.73 | 1319911.54 |
| 3.115 | 435715.81 | 1320165.93 |

| | | |
|------------------------------|-----------|------------|
| 3.116 | 435743.72 | 1320422.10 |
| 3.117 | 435758.40 | 1320679.37 |
| 3.118 | 435759.81 | 1320937.05 |
| 3.119 | 435747.93 | 1321194.47 |
| 3.120 | 435722.81 | 1321450.93 |
| 3.121 | 435684.51 | 1321705.75 |
| 3.122 | 435633.13 | 1321958.26 |
| 3.123 | 435568.81 | 1322207.79 |
| 3.124 | 435491.72 | 1322453.68 |
| 3.125 | 435402.06 | 1322695.26 |
| 3.126 | 435300.07 | 1322931.91 |
| 3.127 | 435186.02 | 1323162.99 |
| 3.128 | 435060.22 | 1323387.88 |
| 3.129 | 434923.00 | 1323605.99 |
| 3.130 | 434774.73 | 1323816.75 |
| 3.131 | 434615.79 | 1324019.58 |
| 3.132 | 434446.61 | 1324213.96 |
| 3.133 | 434267.65 | 1324399.36 |
| 3.134 | 434079.36 | 1324575.29 |
| 3.135 | 433882.27 | 1324741.29 |
| 3.136 | 433676.88 | 1324896.91 |
| 3.137 | 433463.74 | 1325041.74 |
| 3.138 | 433243.43 | 1325175.40 |
| 3.139 | 433016.52 | 1325297.53 |
| 3.140 | 432783.63 | 1325407.81 |
| 3.1 | 432545.37 | 1325505.93 |
| Зона 5 | | |
| Коническая поверхность | | |
| Набс от 278.81 м до 303.81 м | | |
| 4.1 | 432723.86 | 1325973.17 |
| 4.2 | 432434.99 | 1326083.70 |
| 4.3 | 432146.07 | 1326194.07 |
| 4.4 | 431857.16 | 1326304.44 |
| 4.5 | 431568.24 | 1326414.81 |
| 4.6 | 431279.33 | 1326525.18 |
| 4.7 | 430990.41 | 1326635.55 |
| 4.8 | 430701.49 | 1326745.92 |
| 4.9 | 430412.58 | 1326856.29 |
| 4.10 | 430108.03 | 1326972.08 |
| 4.11 | 429855.27 | 1327062.00 |
| 4.12 | 429583.65 | 1327143.16 |
| 4.13 | 429308.23 | 1327210.20 |
| 4.14 | 429029.71 | 1327262.97 |
| 4.15 | 428748.85 | 1327301.31 |
| 4.16 | 428466.39 | 1327325.14 |

| | | |
|------|-----------|------------|
| 4.17 | 428183.07 | 1327334.38 |
| 4.18 | 427899.66 | 1327329.01 |
| 4.19 | 427616.90 | 1327309.04 |
| 4.20 | 427335.54 | 1327274.53 |
| 4.21 | 427056.33 | 1327225.57 |
| 4.22 | 426780.02 | 1327162.29 |
| 4.23 | 426507.34 | 1327084.86 |
| 4.24 | 426239.00 | 1326993.48 |
| 4.25 | 425975.73 | 1326888.40 |
| 4.26 | 425718.23 | 1326769.89 |
| 4.27 | 425467.17 | 1326638.27 |
| 4.28 | 425223.23 | 1326493.89 |
| 4.29 | 424987.05 | 1326337.14 |
| 4.30 | 424759.26 | 1326168.42 |
| 4.31 | 424540.47 | 1325988.19 |
| 4.32 | 424331.25 | 1325796.93 |
| 4.33 | 424132.17 | 1325595.14 |
| 4.34 | 423943.75 | 1325383.36 |
| 4.35 | 423766.49 | 1325162.15 |
| 4.36 | 423600.86 | 1324932.11 |
| 4.37 | 423447.30 | 1324693.84 |
| 4.38 | 423306.23 | 1324447.97 |
| 4.39 | 423178.01 | 1324195.16 |
| 4.40 | 423062.99 | 1323936.08 |
| 4.41 | 422961.46 | 1323671.42 |
| 4.42 | 422873.71 | 1323401.87 |
| 4.43 | 422799.97 | 1323128.17 |
| 4.44 | 422740.42 | 1322851.03 |
| 4.45 | 422695.23 | 1322571.19 |
| 4.46 | 422664.53 | 1322289.39 |
| 4.47 | 422648.38 | 1322006.38 |
| 4.48 | 422646.83 | 1321722.92 |
| 4.49 | 422659.89 | 1321439.76 |
| 4.50 | 422687.53 | 1321157.64 |
| 4.51 | 422729.66 | 1320877.32 |
| 4.52 | 422786.18 | 1320599.55 |
| 4.53 | 422856.94 | 1320325.05 |
| 4.54 | 422941.74 | 1320054.57 |
| 4.55 | 423040.37 | 1319788.82 |
| 4.56 | 423152.56 | 1319528.50 |
| 4.57 | 423278.02 | 1319274.30 |
| 4.58 | 423416.40 | 1319026.91 |
| 4.59 | 423567.35 | 1318786.98 |
| 4.60 | 423730.46 | 1318555.14 |
| 4.61 | 423905.30 | 1318332.02 |

| | | |
|-------|-----------|------------|
| 4.62 | 424091.40 | 1318118.20 |
| 4.63 | 424288.27 | 1317914.25 |
| 4.64 | 424495.39 | 1317720.72 |
| 4.65 | 424712.20 | 1317538.11 |
| 4.66 | 424938.14 | 1317366.92 |
| 4.67 | 425172.59 | 1317207.60 |
| 4.68 | 425414.95 | 1317060.57 |
| 4.69 | 425664.55 | 1316926.22 |
| 4.70 | 425920.75 | 1316804.91 |
| 4.71 | 426183.00 | 1316696.90 |
| 4.72 | 426471.71 | 1316586.44 |
| 4.73 | 426760.63 | 1316476.07 |
| 4.74 | 427049.55 | 1316365.70 |
| 4.75 | 427338.46 | 1316255.33 |
| 4.76 | 427627.38 | 1316144.96 |
| 4.77 | 427916.29 | 1316034.59 |
| 4.78 | 428205.21 | 1315924.22 |
| 4.79 | 428494.12 | 1315813.85 |
| 4.80 | 428798.64 | 1315698.07 |
| 4.81 | 429051.43 | 1315608.13 |
| 4.82 | 429323.05 | 1315526.98 |
| 4.83 | 429598.48 | 1315459.93 |
| 4.84 | 429876.99 | 1315407.17 |
| 4.85 | 430157.85 | 1315368.82 |
| 4.86 | 430440.31 | 1315345.00 |
| 4.87 | 430723.63 | 1315335.76 |
| 4.88 | 431007.04 | 1315341.13 |
| 4.89 | 431289.81 | 1315361.09 |
| 4.90 | 431571.16 | 1315395.60 |
| 4.91 | 431850.37 | 1315444.56 |
| 4.92 | 432126.68 | 1315507.84 |
| 4.93 | 432399.37 | 1315585.27 |
| 4.94 | 432667.70 | 1315676.65 |
| 4.95 | 432930.97 | 1315781.74 |
| 4.96 | 433188.47 | 1315900.25 |
| 4.97 | 433439.53 | 1316031.86 |
| 4.98 | 433683.47 | 1316176.24 |
| 4.99 | 433919.65 | 1316333.00 |
| 4.100 | 434147.44 | 1316501.72 |
| 4.101 | 434366.23 | 1316681.95 |
| 4.102 | 434575.45 | 1316873.21 |
| 4.103 | 434774.53 | 1317075.00 |
| 4.104 | 434962.96 | 1317286.78 |
| 4.105 | 435140.22 | 1317507.98 |
| 4.106 | 435305.85 | 1317738.03 |

| | | |
|------------------------------|-----------|------------|
| 4.107 | 435459.40 | 1317976.30 |
| 4.108 | 435600.47 | 1318222.17 |
| 4.109 | 435728.69 | 1318474.98 |
| 4.110 | 435843.72 | 1318734.06 |
| 4.111 | 435945.24 | 1318998.72 |
| 4.112 | 436032.99 | 1319268.26 |
| 4.113 | 436106.73 | 1319541.97 |
| 4.114 | 436166.28 | 1319819.11 |
| 4.115 | 436211.47 | 1320098.95 |
| 4.116 | 436242.18 | 1320380.75 |
| 4.117 | 436258.32 | 1320663.75 |
| 4.118 | 436259.87 | 1320947.22 |
| 4.119 | 436246.81 | 1321230.38 |
| 4.120 | 436219.18 | 1321512.50 |
| 4.121 | 436177.04 | 1321792.81 |
| 4.122 | 436120.52 | 1322070.59 |
| 4.123 | 436049.77 | 1322345.08 |
| 4.124 | 435964.96 | 1322615.56 |
| 4.125 | 435866.33 | 1322881.32 |
| 4.126 | 435754.14 | 1323141.64 |
| 4.127 | 435628.69 | 1323395.83 |
| 4.128 | 435490.30 | 1323643.22 |
| 4.129 | 435339.35 | 1323883.16 |
| 4.130 | 435176.24 | 1324114.99 |
| 4.131 | 435001.41 | 1324338.12 |
| 4.132 | 434815.30 | 1324551.94 |
| 4.133 | 434618.43 | 1324755.89 |
| 4.134 | 434411.31 | 1324949.42 |
| 4.135 | 434194.50 | 1325132.02 |
| 4.136 | 433968.56 | 1325303.22 |
| 4.137 | 433734.11 | 1325462.54 |
| 4.138 | 433491.76 | 1325609.57 |
| 4.139 | 433242.15 | 1325743.92 |
| 4.140 | 432985.95 | 1325865.23 |
| 4.1 | 432723.86 | 1325973.17 |
| Зона 6 | | |
| Коническая поверхность | | |
| Набс от 303.81 м до 328.81 м | | |
| 5.1 | 432902.33 | 1326440.41 |
| 5.2 | 432613.42 | 1326550.78 |
| 5.3 | 432324.50 | 1326661.15 |
| 5.4 | 432035.59 | 1326771.52 |
| 5.5 | 431746.67 | 1326881.89 |
| 5.6 | 431457.76 | 1326992.26 |
| 5.7 | 431168.84 | 1327102.63 |

| | | |
|------|-----------|------------|
| 5.8 | 430879.92 | 1327213.00 |
| 5.9 | 430591.01 | 1327323.37 |
| 5.10 | 430286.50 | 1327439.28 |
| 5.11 | 430010.74 | 1327537.39 |
| 5.12 | 429714.43 | 1327625.92 |
| 5.13 | 429413.96 | 1327699.06 |
| 5.14 | 429110.12 | 1327756.63 |
| 5.15 | 428803.72 | 1327798.46 |
| 5.16 | 428495.57 | 1327824.45 |
| 5.17 | 428186.49 | 1327834.53 |
| 5.18 | 427877.30 | 1327828.67 |
| 5.19 | 427568.82 | 1327806.89 |
| 5.20 | 427261.88 | 1327769.25 |
| 5.21 | 426957.28 | 1327715.83 |
| 5.22 | 426655.84 | 1327646.80 |
| 5.23 | 426358.35 | 1327562.32 |
| 5.24 | 426065.62 | 1327462.64 |
| 5.25 | 425778.41 | 1327348.00 |
| 5.26 | 425497.48 | 1327218.71 |
| 5.27 | 425223.60 | 1327075.12 |
| 5.28 | 424957.47 | 1326917.61 |
| 5.29 | 424699.81 | 1326746.60 |
| 5.30 | 424451.31 | 1326562.54 |
| 5.31 | 424212.62 | 1326365.92 |
| 5.32 | 423984.37 | 1326157.26 |
| 5.33 | 423767.19 | 1325937.12 |
| 5.34 | 423561.63 | 1325706.08 |
| 5.35 | 423368.25 | 1325464.76 |
| 5.36 | 423187.56 | 1325213.80 |
| 5.37 | 423020.04 | 1324953.86 |
| 5.38 | 422866.13 | 1324685.63 |
| 5.39 | 422726.25 | 1324409.83 |
| 5.40 | 422600.77 | 1324127.19 |
| 5.41 | 422490.01 | 1323838.45 |
| 5.42 | 422394.28 | 1323544.40 |
| 5.43 | 422313.83 | 1323245.80 |
| 5.44 | 422248.87 | 1322943.46 |
| 5.45 | 422199.57 | 1322638.17 |
| 5.46 | 422166.07 | 1322330.74 |
| 5.47 | 422148.46 | 1322022.00 |
| 5.48 | 422146.77 | 1321712.76 |
| 5.49 | 422161.02 | 1321403.84 |
| 5.50 | 422191.17 | 1321096.07 |
| 5.51 | 422237.13 | 1320790.26 |
| 5.52 | 422298.79 | 1320487.22 |

| | | |
|------|-----------|------------|
| 5.53 | 422375.98 | 1320187.77 |
| 5.54 | 422468.50 | 1319892.69 |
| 5.55 | 422576.10 | 1319602.76 |
| 5.56 | 422698.49 | 1319318.77 |
| 5.57 | 422835.36 | 1319041.46 |
| 5.58 | 422986.33 | 1318771.57 |
| 5.59 | 423151.00 | 1318509.82 |
| 5.60 | 423328.94 | 1318256.90 |
| 5.61 | 423519.68 | 1318013.48 |
| 5.62 | 423722.71 | 1317780.21 |
| 5.63 | 423937.48 | 1317557.72 |
| 5.64 | 424163.44 | 1317346.58 |
| 5.65 | 424399.97 | 1317147.37 |
| 5.66 | 424646.45 | 1316960.61 |
| 5.67 | 424902.23 | 1316786.80 |
| 5.68 | 425166.62 | 1316626.40 |
| 5.69 | 425438.93 | 1316479.83 |
| 5.70 | 425718.42 | 1316347.49 |
| 5.71 | 426004.37 | 1316229.73 |
| 5.72 | 426293.28 | 1316119.36 |
| 5.73 | 426582.20 | 1316008.99 |
| 5.74 | 426871.12 | 1315898.62 |
| 5.75 | 427160.03 | 1315788.25 |
| 5.76 | 427448.95 | 1315677.88 |
| 5.77 | 427737.86 | 1315567.51 |
| 5.78 | 428026.78 | 1315457.14 |
| 5.79 | 428315.69 | 1315346.77 |
| 5.80 | 428620.16 | 1315230.87 |
| 5.81 | 428895.97 | 1315132.74 |
| 5.82 | 429192.27 | 1315044.22 |
| 5.83 | 429492.74 | 1314971.07 |
| 5.84 | 429796.58 | 1314913.51 |
| 5.85 | 430102.98 | 1314871.67 |
| 5.86 | 430411.13 | 1314845.68 |
| 5.87 | 430720.21 | 1314835.60 |
| 5.88 | 431029.40 | 1314841.46 |
| 5.89 | 431337.88 | 1314863.24 |
| 5.90 | 431644.83 | 1314900.89 |
| 5.91 | 431949.42 | 1314954.30 |
| 5.92 | 432250.86 | 1315023.34 |
| 5.93 | 432548.35 | 1315107.81 |
| 5.94 | 432841.08 | 1315207.50 |
| 5.95 | 433128.30 | 1315322.14 |
| 5.96 | 433409.22 | 1315451.43 |
| 5.97 | 433683.11 | 1315595.02 |

| | | |
|--------|-----------|------------|
| 5.98 | 433949.23 | 1315752.52 |
| 5.99 | 434206.89 | 1315923.54 |
| 5.100 | 434455.39 | 1316107.60 |
| 5.101 | 434694.09 | 1316304.22 |
| 5.102 | 434922.33 | 1316512.87 |
| 5.103 | 435139.52 | 1316733.01 |
| 5.104 | 435345.08 | 1316964.05 |
| 5.105 | 435538.46 | 1317205.37 |
| 5.106 | 435719.15 | 1317456.34 |
| 5.107 | 435886.67 | 1317716.28 |
| 5.108 | 436040.57 | 1317984.51 |
| 5.109 | 436180.45 | 1318260.31 |
| 5.110 | 436305.93 | 1318542.95 |
| 5.111 | 436416.69 | 1318831.68 |
| 5.112 | 436512.42 | 1319125.74 |
| 5.113 | 436592.87 | 1319424.33 |
| 5.114 | 436657.83 | 1319726.68 |
| 5.115 | 436707.13 | 1320031.97 |
| 5.116 | 436740.63 | 1320339.40 |
| 5.117 | 436758.25 | 1320648.14 |
| 5.118 | 436759.93 | 1320957.38 |
| 5.119 | 436745.68 | 1321266.30 |
| 5.120 | 436715.54 | 1321574.07 |
| 5.121 | 436669.57 | 1321879.88 |
| 5.122 | 436607.91 | 1322182.91 |
| 5.123 | 436530.72 | 1322482.37 |
| 5.124 | 436438.20 | 1322777.45 |
| 5.125 | 436330.60 | 1323067.37 |
| 5.126 | 436208.21 | 1323351.37 |
| 5.127 | 436071.35 | 1323628.68 |
| 5.128 | 435920.38 | 1323898.57 |
| 5.129 | 435755.70 | 1324160.32 |
| 5.130 | 435577.76 | 1324413.24 |
| 5.131 | 435387.02 | 1324656.66 |
| 5.132 | 435183.99 | 1324889.92 |
| 5.133 | 434969.22 | 1325112.42 |
| 5.134 | 434743.27 | 1325323.55 |
| 5.135 | 434506.73 | 1325522.76 |
| 5.136 | 434260.25 | 1325709.52 |
| 5.137 | 434004.47 | 1325883.33 |
| 5.138 | 433740.08 | 1326043.74 |
| 5.139 | 433467.77 | 1326190.30 |
| 5.140 | 433188.28 | 1326322.64 |
| 5.1 | 432902.33 | 1326440.41 |
| Зона 7 | | |

Внешняя горизонтальная поверхность

Набс 328.81 м

| | | |
|----|-----------|------------|
| 1 | 414774.56 | 1324421.66 |
| 2 | 414715.87 | 1324128.07 |
| 3 | 414663.07 | 1323833.38 |
| 4 | 414616.15 | 1323537.69 |
| 5 | 414575.14 | 1323241.12 |
| 6 | 414540.06 | 1322943.79 |
| 7 | 414510.92 | 1322645.82 |
| 8 | 414487.74 | 1322347.33 |
| 9 | 414470.51 | 1322048.43 |
| 10 | 414459.26 | 1321749.25 |
| 11 | 414453.98 | 1321449.91 |
| 12 | 414454.67 | 1321150.52 |
| 13 | 414461.34 | 1320851.21 |
| 14 | 414473.98 | 1320552.08 |
| 15 | 414492.59 | 1320253.27 |
| 16 | 414517.16 | 1319954.89 |
| 17 | 414547.68 | 1319657.06 |
| 18 | 414584.14 | 1319359.90 |
| 19 | 414626.52 | 1319063.52 |
| 20 | 414674.81 | 1318768.05 |
| 21 | 414728.99 | 1318473.60 |
| 22 | 414789.03 | 1318180.29 |
| 23 | 414854.91 | 1317888.24 |
| 24 | 414926.61 | 1317597.56 |
| 25 | 415004.10 | 1317308.38 |
| 26 | 415087.34 | 1317020.79 |
| 27 | 415176.31 | 1316734.92 |
| 28 | 415270.96 | 1316450.89 |
| 29 | 415371.26 | 1316168.80 |
| 30 | 415477.18 | 1315888.77 |
| 31 | 415588.66 | 1315610.91 |
| 32 | 415707.67 | 1315335.33 |
| 33 | 415828.15 | 1315062.14 |
| 34 | 415956.06 | 1314791.45 |
| 35 | 416089.34 | 1314523.37 |
| 36 | 416227.96 | 1314257.99 |
| 37 | 416371.84 | 1313995.44 |
| 38 | 416520.93 | 1313735.82 |
| 39 | 416675.17 | 1313479.22 |
| 40 | 416834.50 | 1313225.74 |
| 41 | 416998.86 | 1312975.50 |
| 42 | 417168.19 | 1312728.59 |
| 43 | 417342.40 | 1312485.11 |

| | | |
|----|-----------|------------|
| 44 | 417521.45 | 1312245.16 |
| 45 | 417705.24 | 1312008.82 |
| 46 | 417893.72 | 1311776.20 |
| 47 | 418086.80 | 1311547.39 |
| 48 | 418284.41 | 1311322.48 |
| 49 | 418486.46 | 1311101.56 |
| 50 | 418692.89 | 1310884.71 |
| 51 | 418903.60 | 1310672.03 |
| 52 | 419118.52 | 1310463.59 |
| 53 | 419337.56 | 1310259.49 |
| 54 | 419560.62 | 1310059.80 |
| 55 | 419787.63 | 1309864.59 |
| 56 | 420018.48 | 1309673.96 |
| 57 | 420253.10 | 1309487.98 |
| 58 | 420491.38 | 1309306.71 |
| 59 | 420733.23 | 1309130.24 |
| 60 | 420978.55 | 1308958.63 |
| 61 | 421227.25 | 1308791.94 |
| 62 | 421479.23 | 1308630.26 |
| 63 | 421734.38 | 1308473.64 |
| 64 | 421992.61 | 1308322.14 |
| 65 | 422253.81 | 1308175.82 |
| 66 | 422517.88 | 1308034.75 |
| 67 | 422784.72 | 1307898.97 |
| 68 | 423054.20 | 1307768.55 |
| 69 | 423326.24 | 1307643.53 |
| 70 | 423600.72 | 1307523.97 |
| 71 | 423877.53 | 1307409.90 |
| 72 | 424156.57 | 1307301.39 |
| 73 | 424437.71 | 1307198.47 |
| 74 | 424720.85 | 1307101.17 |
| 75 | 425005.88 | 1307009.55 |
| 76 | 425292.68 | 1306923.64 |
| 77 | 425581.13 | 1306843.47 |
| 78 | 425871.13 | 1306769.06 |
| 79 | 426162.56 | 1306700.47 |
| 80 | 426455.29 | 1306637.70 |
| 81 | 426749.23 | 1306580.79 |
| 82 | 427044.23 | 1306529.75 |
| 83 | 427340.20 | 1306484.62 |
| 84 | 427637.01 | 1306445.40 |
| 85 | 427934.55 | 1306412.11 |
| 86 | 428232.69 | 1306384.76 |
| 87 | 428531.31 | 1306363.37 |
| 88 | 428830.30 | 1306347.95 |

| | | |
|-----|-----------|------------|
| 89 | 429129.55 | 1306338.50 |
| 90 | 429428.92 | 1306335.02 |
| 91 | 429728.30 | 1306337.51 |
| 92 | 430027.57 | 1306345.98 |
| 93 | 430326.61 | 1306360.43 |
| 94 | 430625.30 | 1306380.83 |
| 95 | 430923.53 | 1306407.20 |
| 96 | 431221.17 | 1306439.51 |
| 97 | 431518.11 | 1306477.76 |
| 98 | 431814.22 | 1306521.92 |
| 99 | 432109.40 | 1306571.99 |
| 100 | 432403.52 | 1306627.94 |
| 101 | 432696.46 | 1306689.74 |
| 102 | 432988.11 | 1306757.38 |
| 103 | 433278.35 | 1306830.83 |
| 104 | 433567.06 | 1306910.06 |
| 105 | 433854.14 | 1306995.03 |
| 106 | 434139.47 | 1307085.71 |
| 107 | 434422.93 | 1307182.08 |
| 108 | 434704.41 | 1307284.08 |
| 109 | 434983.80 | 1307391.67 |
| 110 | 435260.98 | 1307504.83 |
| 111 | 435535.85 | 1307623.49 |
| 112 | 435808.30 | 1307747.61 |
| 113 | 436078.21 | 1307877.15 |
| 114 | 436345.49 | 1308012.05 |
| 115 | 436610.02 | 1308152.25 |
| 116 | 436871.70 | 1308297.71 |
| 117 | 437130.43 | 1308448.36 |
| 118 | 437386.10 | 1308604.15 |
| 119 | 437638.60 | 1308765.00 |
| 120 | 437887.85 | 1308930.87 |
| 121 | 438133.74 | 1309101.67 |
| 122 | 438376.16 | 1309277.35 |
| 123 | 438615.04 | 1309457.84 |
| 124 | 438850.26 | 1309643.05 |
| 125 | 439081.74 | 1309832.92 |
| 126 | 439309.39 | 1310027.38 |
| 127 | 439533.11 | 1310226.34 |
| 128 | 439752.81 | 1310429.72 |
| 129 | 439968.41 | 1310637.45 |
| 130 | 440179.82 | 1310849.44 |
| 131 | 440386.96 | 1311065.61 |
| 132 | 440589.74 | 1311285.87 |
| 133 | 440788.09 | 1311510.13 |

| | | |
|-----|-----------|------------|
| 134 | 440981.92 | 1311738.31 |
| 135 | 441171.15 | 1311970.30 |
| 136 | 441355.72 | 1312206.03 |
| 137 | 441535.55 | 1312445.40 |
| 138 | 441710.57 | 1312688.31 |
| 139 | 441880.70 | 1312934.66 |
| 140 | 442045.88 | 1313184.36 |
| 141 | 442206.05 | 1313437.31 |
| 142 | 442361.13 | 1313693.40 |
| 143 | 442511.08 | 1313952.54 |
| 144 | 442655.82 | 1314214.61 |
| 145 | 442795.30 | 1314479.53 |
| 146 | 442929.46 | 1314747.17 |
| 147 | 443058.26 | 1315017.44 |
| 148 | 443181.64 | 1315290.23 |
| 149 | 443299.55 | 1315565.42 |
| 150 | 443411.94 | 1315842.92 |
| 151 | 443518.78 | 1316122.60 |
| 152 | 443629.68 | 1316432.25 |
| 153 | 443733.77 | 1316744.26 |
| 154 | 443831.00 | 1317058.48 |
| 155 | 443921.31 | 1317374.76 |
| 156 | 444004.67 | 1317692.94 |
| 157 | 444081.03 | 1318012.87 |
| 158 | 444150.35 | 1318334.39 |
| 159 | 444212.61 | 1318657.36 |
| 160 | 444267.78 | 1318981.62 |
| 161 | 444315.81 | 1319307.01 |
| 162 | 444356.71 | 1319633.38 |
| 163 | 444390.44 | 1319960.56 |
| 164 | 444416.98 | 1320288.40 |
| 165 | 444436.33 | 1320616.75 |
| 166 | 444448.48 | 1320945.44 |
| 167 | 444453.42 | 1321274.32 |
| 168 | 444451.14 | 1321603.23 |
| 169 | 444441.65 | 1321932.01 |
| 170 | 444424.96 | 1322260.50 |
| 171 | 444401.07 | 1322588.55 |
| 172 | 444369.99 | 1322915.99 |
| 173 | 444331.74 | 1323242.68 |
| 174 | 444286.33 | 1323568.45 |
| 175 | 444233.79 | 1323893.14 |
| 176 | 444174.15 | 1324216.60 |
| 177 | 444107.43 | 1324538.68 |
| 178 | 444033.66 | 1324859.22 |

| | | |
|-----|-----------|------------|
| 179 | 443952.88 | 1325178.06 |
| 180 | 443865.13 | 1325495.06 |
| 181 | 443770.45 | 1325810.05 |
| 182 | 443668.88 | 1326122.89 |
| 183 | 443560.48 | 1326433.44 |
| 184 | 443445.30 | 1326741.52 |
| 185 | 443323.39 | 1327047.01 |
| 186 | 443194.81 | 1327349.76 |
| 187 | 443059.63 | 1327649.61 |
| 188 | 442917.90 | 1327946.42 |
| 189 | 442769.70 | 1328240.06 |
| 190 | 442615.09 | 1328530.38 |
| 191 | 442454.16 | 1328817.23 |
| 192 | 442286.97 | 1329100.49 |
| 193 | 442113.62 | 1329380.02 |
| 194 | 441934.18 | 1329655.67 |
| 195 | 441748.73 | 1329927.33 |
| 196 | 441557.38 | 1330194.85 |
| 197 | 441360.20 | 1330458.12 |
| 198 | 441157.30 | 1330716.99 |
| 199 | 440948.78 | 1330971.36 |
| 200 | 440734.72 | 1331221.09 |
| 201 | 440515.24 | 1331466.07 |
| 202 | 440290.44 | 1331706.18 |
| 203 | 440060.43 | 1331941.30 |
| 204 | 439825.33 | 1332171.33 |
| 205 | 439585.23 | 1332396.14 |
| 206 | 439340.26 | 1332615.63 |
| 207 | 439090.54 | 1332829.70 |
| 208 | 438836.19 | 1333038.24 |
| 209 | 438577.32 | 1333241.15 |
| 210 | 438314.07 | 1333438.34 |
| 211 | 438046.55 | 1333629.71 |
| 212 | 437774.91 | 1333815.17 |
| 213 | 437499.26 | 1333994.63 |
| 214 | 437219.75 | 1334168.00 |
| 215 | 436936.50 | 1334335.20 |
| 216 | 436649.65 | 1334496.15 |
| 217 | 436359.34 | 1334650.77 |
| 218 | 436065.71 | 1334798.99 |
| 219 | 435768.91 | 1334940.73 |
| 220 | 435469.06 | 1335075.94 |
| 221 | 435166.33 | 1335204.53 |
| 222 | 434860.84 | 1335326.46 |
| 223 | 434552.76 | 1335441.66 |

| | | |
|-----|-----------|------------|
| 224 | 434242.23 | 1335550.08 |
| 225 | 433929.39 | 1335651.66 |
| 226 | 433614.40 | 1335746.35 |
| 227 | 433297.41 | 1335834.12 |
| 228 | 432978.57 | 1335914.92 |
| 229 | 432658.04 | 1335988.71 |
| 230 | 432335.96 | 1336055.45 |
| 231 | 432012.50 | 1336115.11 |
| 232 | 431687.81 | 1336167.66 |
| 233 | 431362.05 | 1336213.09 |
| 234 | 431035.36 | 1336251.36 |
| 235 | 430707.92 | 1336282.46 |
| 236 | 430379.88 | 1336306.37 |
| 237 | 430051.38 | 1336323.08 |
| 238 | 429722.60 | 1336332.58 |
| 239 | 429393.70 | 1336334.88 |
| 240 | 429064.82 | 1336329.96 |
| 241 | 428736.12 | 1336317.83 |
| 242 | 428407.78 | 1336298.50 |
| 243 | 428079.93 | 1336271.97 |
| 244 | 427752.75 | 1336238.26 |
| 245 | 427426.38 | 1336197.39 |
| 246 | 427100.99 | 1336149.36 |
| 247 | 426776.73 | 1336094.22 |
| 248 | 426453.75 | 1336031.98 |
| 249 | 426132.22 | 1335962.67 |
| 250 | 425812.29 | 1335886.33 |
| 251 | 425494.10 | 1335802.99 |
| 252 | 425177.82 | 1335712.70 |
| 253 | 424863.60 | 1335615.49 |
| 254 | 424551.58 | 1335511.41 |
| 255 | 424241.92 | 1335400.52 |
| 256 | 423934.77 | 1335282.87 |
| 257 | 423630.27 | 1335158.51 |
| 258 | 423328.57 | 1335027.50 |
| 259 | 423029.81 | 1334889.91 |
| 260 | 422734.14 | 1334745.80 |
| 261 | 422441.71 | 1334595.25 |
| 262 | 422152.64 | 1334438.31 |
| 263 | 421867.09 | 1334275.08 |
| 264 | 421585.18 | 1334105.63 |
| 265 | 421307.06 | 1333930.03 |
| 266 | 421032.85 | 1333748.38 |
| 267 | 420762.70 | 1333560.76 |
| 268 | 420496.72 | 1333367.26 |

| | | |
|--|-----------|------------|
| 269 | 420235.05 | 1333167.98 |
| 270 | 419977.81 | 1332963.00 |
| 271 | 419725.13 | 1332752.44 |
| 272 | 419477.12 | 1332536.39 |
| 273 | 419233.91 | 1332314.94 |
| 274 | 418995.62 | 1332088.22 |
| 275 | 418762.35 | 1331856.33 |
| 276 | 418534.23 | 1331619.39 |
| 277 | 418311.35 | 1331377.49 |
| 278 | 418093.83 | 1331130.77 |
| 279 | 417881.78 | 1330879.34 |
| 280 | 417675.29 | 1330623.31 |
| 281 | 417474.46 | 1330362.82 |
| 282 | 417279.39 | 1330098.00 |
| 283 | 417090.18 | 1329828.95 |
| 284 | 416906.91 | 1329555.83 |
| 285 | 416729.67 | 1329278.75 |
| 286 | 416558.55 | 1328997.85 |
| 287 | 416393.63 | 1328713.26 |
| 288 | 416234.99 | 1328425.13 |
| 289 | 416082.71 | 1328133.59 |
| 290 | 415936.85 | 1327838.78 |
| 291 | 415797.50 | 1327540.85 |
| 292 | 415664.71 | 1327239.93 |
| 293 | 415538.55 | 1326936.17 |
| 294 | 415419.08 | 1326629.71 |
| 295 | 415306.36 | 1326320.72 |
| 296 | 415200.44 | 1326009.32 |
| 297 | 415101.38 | 1325695.68 |
| 298 | 415009.21 | 1325379.94 |
| 299 | 414924.00 | 1325062.25 |
| 300 | 414845.76 | 1324742.77 |
| 1 | 414774.56 | 1324421.66 |
| Зона 8 | | |
| Наклонные поверхности с магнитного курса посадки (далее – МКпос) 150° | | |
| Сектор 1 | | |
| Набс 170.27 м | | |
| 1 | 430870.75 | 1320954.18 |
| 2 | 431364.59 | 1320845.81 |
| 3 | 431462.73 | 1321102.70 |
| 4 | 430995.65 | 1321281.13 |
| Сектор 2 | | |
| Набс 173.69 м | | |
| 1 | 430870.75 | 1320954.18 |

| | | |
|---------------------------|-----------|------------|
| 1 | 431364.59 | 1320845.81 |
| 2 | 430870.75 | 1320954.18 |
| 3 | 430763.69 | 1320673.93 |
| 4 | 431204.01 | 1320425.44 |
| 5 | 431238.35 | 1320515.35 |
| 6 | 430962.59 | 1320662.17 |
| 7 | 431026.83 | 1320830.32 |
| 8 | 431330.25 | 1320755.89 |
| 1 | 431364.59 | 1320845.81 |
| Сектор 3 Набс 173.69 м | | |
| 1 | 431238.35 | 1320515.35 |
| 2 | 431330.25 | 1320755.89 |
| 3 | 431026.83 | 1320830.32 |
| 4 | 430962.59 | 1320662.17 |
| 1 | 431238.35 | 1320515.35 |
| Сектор 4 Набс 170.27 м | | |
| 1 | 430763.69 | 1320673.93 |
| 2 | 430638.79 | 1320346.97 |
| 3 | 431105.87 | 1320168.54 |
| 4 | 431204.01 | 1320425.44 |
| 1 | 430763.69 | 1320673.93 |
| Сектор 5 Набс 183.69 м | | |
| 1 | 431462.73 | 1321102.70 |
| 2 | 431929.81 | 1320924.27 |
| 3 | 431858.44 | 1320737.44 |
| 4 | 431364.59 | 1320845.81 |
| 1 | 431462.73 | 1321102.70 |
| Сектор 6 Набс 183.69 м | | |
| 1 | 431330.25 | 1320755.89 |
| 2 | 431819.63 | 1320635.85 |
| 3 | 431858.43 | 1320737.43 |
| 4 | 431364.59 | 1320845.81 |
| 1 | 431330.25 | 1320755.89 |
| Сектор 7 Набс 178.65 м | | |
| 1 | 431330.25 | 1320755.89 |
| 2 | 431238.35 | 1320515.35 |
| 3 | 431683.13 | 1320278.53 |
| 4 | 431819.63 | 1320635.85 |
| 1 | 431330.25 | 1320755.89 |
| Сектор 8 | | |

| | | |
|----------------------------|-----------|------------|
| Набс 183.69 м | | |
| 1 | 431238.35 | 1320515.35 |
| 2 | 431204.01 | 1320425.44 |
| 3 | 431644.33 | 1320176.96 |
| 4 | 431683.13 | 1320278.53 |
| 1 | 431238.35 | 1320515.35 |
| Сектор 9 Набс 183.69 м | | |
| 1 | 431204.01 | 1320425.44 |
| 2 | 431105.87 | 1320168.54 |
| 3 | 431572.95 | 1319990.11 |
| 4 | 431644.32 | 1320176.94 |
| 1 | 431204.01 | 1320425.44 |
| Сектор 10 Набс 193.69 м | | |
| 1 | 431858.43 | 1320737.43 |
| 2 | 431929.81 | 1320924.27 |
| 3 | 432396.89 | 1320745.84 |
| 4 | 432352.27 | 1320629.05 |
| 1 | 431858.43 | 1320737.43 |
| Сектор 11 Набс 193.69 м | | |
| 1 | 431819.63 | 1320635.85 |
| 2 | 432309.01 | 1320515.80 |
| 3 | 432352.28 | 1320629.07 |
| 4 | 431858.43 | 1320737.43 |
| 1 | 431819.63 | 1320635.85 |
| Сектор 12 Набс 186.65 м | | |
| 1 | 431683.13 | 1320278.53 |
| 2 | 432127.90 | 1320041.72 |
| 3 | 432309.01 | 1320515.80 |
| 4 | 431819.63 | 1320635.85 |
| 1 | 431683.13 | 1320278.53 |
| Сектор 13 Набс 193.69 м | | |
| 1 | 431683.13 | 1320278.53 |
| 2 | 431644.32 | 1320176.94 |
| 3 | 432084.64 | 1319928.45 |
| 4 | 432127.90 | 1320041.72 |
| 1 | 431683.13 | 1320278.53 |
| Сектор 14 Набс 193.69 м | | |
| 1 | 431644.32 | 1320176.94 |
| 2 | 431572.95 | 1319990.11 |

| | | |
|----------------------------|-----------|------------|
| 3 | 432040.03 | 1319811.68 |
| 4 | 432084.64 | 1319928.45 |
| 1 | 431644.32 | 1320176.94 |
| Сектор 15 Набс 203.69 м | | |
| 1 | 432396.89 | 1320745.84 |
| 2 | 432352.28 | 1320629.07 |
| 3 | 432846.12 | 1320520.70 |
| 4 | 432863.97 | 1320567.41 |
| 1 | 432396.89 | 1320745.84 |
| Сектор 16 Набс 203.69 м | | |
| 1 | 432309.01 | 1320515.80 |
| 2 | 432352.28 | 1320629.07 |
| 3 | 432846.11 | 1320520.68 |
| 4 | 432798.39 | 1320395.76 |
| 1 | 432309.01 | 1320515.80 |
| Сектор 17 Набс 194.65 м | | |
| 1 | 432127.90 | 1320041.72 |
| 2 | 432572.68 | 1319804.90 |
| 3 | 432798.39 | 1320395.76 |
| 4 | 432309.01 | 1320515.80 |
| 1 | 432127.90 | 1320041.72 |
| Сектор 18 Набс 203.69 м | | |
| 1 | 432084.64 | 1319928.45 |
| 2 | 432524.95 | 1319679.96 |
| 3 | 432572.68 | 1319804.90 |
| 4 | 432127.90 | 1320041.72 |
| 1 | 432084.64 | 1319928.45 |
| Сектор 19 Набс 203.69 м | | |
| 1 | 432040.03 | 1319811.68 |
| 2 | 432507.11 | 1319633.25 |
| 3 | 432524.95 | 1319679.96 |
| 4 | 432084.64 | 1319928.45 |
| 1 | 432040.03 | 1319811.68 |
| Сектор 20 Набс 213.69 м | | |
| 1 | 432863.97 | 1320567.41 |
| 2 | 432846.12 | 1320520.70 |
| 3 | 433175.55 | 1320448.38 |
| 4 | 432863.97 | 1320567.41 |
| 1 | 432863.97 | 1320567.41 |

| | | |
|----------------------------|-----------|------------|
| Сектор 21 Набс 213.69 м | | |
| 1 | 432846.12 | 1320520.70 |
| 2 | 432798.39 | 1320395.76 |
| 3 | 433287.78 | 1320275.71 |
| 4 | 433339.97 | 1320412.33 |
| 1 | 432846.12 | 1320520.70 |
| Сектор 22 Набс 202.65 м | | |
| 1 | 432572.68 | 1319804.90 |
| 2 | 433017.46 | 1319568.09 |
| 3 | 433287.78 | 1320275.71 |
| 4 | 432798.39 | 1320395.76 |
| 1 | 432572.68 | 1319804.90 |
| Сектор 23 Набс 213.69 м | | |
| 1 | 432965.26 | 1319431.47 |
| 2 | 433017.46 | 1319568.09 |
| 3 | 432572.68 | 1319804.90 |
| 4 | 432524.95 | 1319679.96 |
| 1 | 432965.26 | 1319431.47 |
| Сектор 24 Набс 213.69 м | | |
| 1 | 432524.95 | 1319679.96 |
| 2 | 432507.11 | 1319633.25 |
| 3 | 432818.68 | 1319514.20 |
| 1 | 432524.95 | 1319679.96 |
| Сектор 25 Набс 223.69 м | | |
| 1 | 433339.97 | 1320412.33 |
| 2 | 433287.78 | 1320275.71 |
| 3 | 433777.16 | 1320155.67 |
| 4 | 433833.81 | 1320303.97 |
| 1 | 433339.97 | 1320412.33 |
| Сектор 26 Набс 210.65 м | | |
| 1 | 433017.46 | 1319568.09 |
| 2 | 433462.23 | 1319331.27 |
| 3 | 433777.16 | 1320155.67 |
| 4 | 433287.78 | 1320275.71 |
| 1 | 433017.46 | 1319568.09 |
| Сектор 27 Набс 223.69 м | | |
| 1 | 433017.46 | 1319568.09 |
| 2 | 432965.26 | 1319431.47 |

| | | |
|----------------------------|-----------|------------|
| 3 | 433405.58 | 1319182.98 |
| 4 | 433462.23 | 1319331.27 |
| 1 | 433017.46 | 1319568.09 |
| Сектор 28 Набс 223.69 м | | |
| 1 | 433833.81 | 1320303.97 |
| 2 | 433777.16 | 1320155.67 |
| 3 | 434266.54 | 1320035.62 |
| 4 | 434327.65 | 1320195.60 |
| 1 | 433833.81 | 1320303.97 |
| Сектор 29 Набс 218.65 м | | |
| 1 | 433462.23 | 1319331.27 |
| 2 | 433907.01 | 1319094.46 |
| 3 | 434266.54 | 1320035.62 |
| 4 | 433777.16 | 1320155.67 |
| 1 | 433462.23 | 1319331.27 |
| Сектор 30 Набс 233.69 м | | |
| 1 | 433462.23 | 1319331.27 |
| 2 | 433405.58 | 1319182.98 |
| 3 | 433845.89 | 1318934.48 |
| 4 | 433907.01 | 1319094.46 |
| 1 | 433462.23 | 1319331.27 |
| Сектор 31 Набс 246.19 м | | |
| 1 | 434327.65 | 1320195.60 |
| 2 | 434266.54 | 1320035.62 |
| 3 | 434755.92 | 1319915.58 |
| 4 | 434821.50 | 1320087.23 |
| 1 | 434327.65 | 1320195.60 |
| Сектор 32 Набс 226.65 м | | |
| 1 | 433907.01 | 1319094.46 |
| 2 | 434351.78 | 1318857.64 |
| 3 | 434755.92 | 1319915.58 |
| 4 | 434266.54 | 1320035.62 |
| 1 | 433907.01 | 1319094.46 |
| Сектор 33 Набс 246.19 м | | |
| 1 | 433907.01 | 1319094.46 |
| 2 | 433845.89 | 1318934.48 |
| 3 | 434286.21 | 1318685.99 |
| 4 | 434351.78 | 1318857.64 |
| 1 | 433907.01 | 1319094.46 |

| | | |
|----------------------------|-----------|------------|
| Сектор 34 Набс 258.69 м | | |
| 1 | 434821.50 | 1320087.23 |
| 2 | 434755.92 | 1319915.58 |
| 3 | 435245.31 | 1319795.53 |
| 4 | 435315.34 | 1319978.86 |
| 1 | 434821.50 | 1320087.23 |
| Сектор 35 Набс 234.65 м | | |
| 1 | 434351.78 | 1318857.64 |
| 2 | 434796.56 | 1318620.83 |
| 3 | 435245.31 | 1319795.53 |
| 4 | 434755.92 | 1319915.58 |
| 1 | 434351.78 | 1318857.64 |
| Сектор 36 Набс 258.69 м | | |
| 1 | 434351.78 | 1318857.64 |
| 2 | 434286.21 | 1318685.99 |
| 3 | 434726.52 | 1318437.50 |
| 4 | 434796.56 | 1318620.83 |
| 1 | 434351.78 | 1318857.64 |
| Сектор 37 Набс 271.19 м | | |
| 1 | 435315.34 | 1319978.86 |
| 2 | 435245.31 | 1319795.53 |
| 3 | 435734.69 | 1319675.49 |
| 4 | 435809.18 | 1319870.49 |
| 1 | 435315.34 | 1319978.86 |
| Сектор 38 Набс 242.65 м | | |
| 1 | 435245.31 | 1319795.53 |
| 2 | 435734.69 | 1319675.49 |
| 3 | 435241.33 | 1318384.01 |
| 4 | 434796.56 | 1318620.83 |
| 1 | 435245.31 | 1319795.53 |
| Сектор 39 Набс 271.19 м | | |
| 1 | 434796.56 | 1318620.83 |
| 2 | 434726.52 | 1318437.50 |
| 3 | 435166.84 | 1318189.01 |
| 4 | 435241.33 | 1318384.01 |
| 1 | 434796.56 | 1318620.83 |
| Сектор 40 Набс 283.69 м | | |
| 1 | 435809.18 | 1319870.49 |

| | | |
|----------------------------|-----------|------------|
| 2 | 435734.69 | 1319675.49 |
| 3 | 436224.07 | 1319555.44 |
| 4 | 436303.03 | 1319762.12 |
| 1 | 435809.18 | 1319870.49 |
| Сектор 41 Набс 250.65 м | | |
| 1 | 435241.33 | 1318384.01 |
| 2 | 435686.11 | 1318147.20 |
| 3 | 436224.07 | 1319555.44 |
| 4 | 435734.69 | 1319675.49 |
| 1 | 435241.33 | 1318384.01 |
| Сектор 42 Набс 283.69 м | | |
| 1 | 435241.33 | 1318384.01 |
| 2 | 435166.84 | 1318189.01 |
| 3 | 435607.15 | 1317940.52 |
| 4 | 435686.11 | 1318147.20 |
| 1 | 435241.33 | 1318384.01 |
| Сектор 43 Набс 296.19 м | | |
| 1 | 436303.03 | 1319762.12 |
| 2 | 436224.07 | 1319555.44 |
| 3 | 436713.46 | 1319435.40 |
| 4 | 436796.87 | 1319653.76 |
| 1 | 436303.03 | 1319762.12 |
| Сектор 44 Набс 258.65 м | | |
| 1 | 435686.11 | 1318147.20 |
| 2 | 436130.88 | 1317910.38 |
| 3 | 436713.46 | 1319435.40 |
| 4 | 436224.07 | 1319555.44 |
| 1 | 435686.11 | 1318147.20 |
| Сектор 45 Набс 296.19 м | | |
| 1 | 435686.11 | 1318147.20 |
| 2 | 435607.15 | 1317940.52 |
| 3 | 436047.46 | 1317692.02 |
| 4 | 436130.88 | 1317910.38 |
| 1 | 435686.11 | 1318147.20 |
| Сектор 46 Набс 308.69 м | | |
| 1 | 436713.46 | 1319435.40 |
| 2 | 437202.84 | 1319315.35 |
| 3 | 437290.71 | 1319545.39 |
| 4 | 436796.87 | 1319653.76 |

| | | |
|------------------------------|-----------|------------|
| 1 | 436713.46 | 1319435.40 |
| Сектор 47 Набс 266.65 м | | |
| 1 | 436130.88 | 1317910.38 |
| 2 | 436575.66 | 1317673.57 |
| 3 | 437202.84 | 1319315.35 |
| 4 | 436713.46 | 1319435.40 |
| 1 | 436130.88 | 1317910.38 |
| Сектор 48 Набс 308.69 м | | |
| 1 | 436130.88 | 1317910.38 |
| 2 | 436047.46 | 1317692.02 |
| 3 | 436488.06 | 1317444.27 |
| 4 | 436575.66 | 1317673.57 |
| 1 | 436130.88 | 1317910.38 |
| Сектор 49.1 Набс 321.19 м | | |
| 1 | 437501.17 | 1319242.17 |
| 2 | 437591.46 | 1319478.53 |
| 3 | 437290.71 | 1319545.39 |
| 4 | 437202.84 | 1319315.35 |
| 1 | 437501.17 | 1319242.17 |
| Сектор 49.2 Набс 328.81 м | | |
| 1 | 437591.46 | 1319478.53 |
| 2 | 437784.56 | 1319437.02 |
| 3 | 437692.22 | 1319195.31 |
| 4 | 437501.17 | 1319242.17 |
| 1 | 437591.46 | 1319478.53 |
| Сектор 50.1 Набс 274.65 м | | |
| 1 | 436846.79 | 1317529.21 |
| 2 | 437501.17 | 1319242.17 |
| 3 | 437202.84 | 1319315.35 |
| 4 | 436575.65 | 1317673.57 |
| 1 | 436846.79 | 1317529.21 |
| Сектор 50.2 Набс 280.82 м | | |
| 1 | 437692.22 | 1319195.31 |
| 2 | 437020.43 | 1317436.75 |
| 3 | 436846.79 | 1317529.21 |
| 4 | 437501.17 | 1319242.17 |
| 1 | 437692.22 | 1319195.31 |
| Сектор 51.1 Набс 321.19 м | | |

| | | |
|------------------------------|-----------|------------|
| 1 | 436756.50 | 1317292.85 |
| 2 | 436488.06 | 1317444.27 |
| 3 | 436575.66 | 1317673.57 |
| 4 | 436846.79 | 1317529.21 |
| 1 | 436756.50 | 1317292.85 |
| Сектор 51.2 Набс 328.81 м | | |
| 1 | 436846.79 | 1317529.21 |
| 2 | 437020.43 | 1317436.75 |
| 3 | 436928.39 | 1317195.82 |
| 4 | 436756.50 | 1317292.85 |
| 1 | 436846.79 | 1317529.21 |
| Сектор 52 Набс 328.81 м | | |
| 1 | 437784.56 | 1319437.02 |
| 2 | 437692.22 | 1319195.31 |
| 3 | 438152.24 | 1319082.46 |
| 4 | 438180.26 | 1319071.76 |
| 5 | 438278.40 | 1319328.65 |
| 1 | 437784.56 | 1319437.02 |
| Сектор 53 Набс 282.65 м | | |
| 1 | 437020.43 | 1317436.75 |
| 2 | 437438.52 | 1317214.15 |
| 3 | 437466.54 | 1317203.44 |
| 4 | 438180.26 | 1319071.76 |
| 5 | 438152.24 | 1319082.46 |
| 6 | 437692.22 | 1319195.31 |
| 1 | 437020.43 | 1317436.75 |
| Сектор 54 Набс 328.81 м | | |
| 1 | 437020.43 | 1317436.75 |
| 2 | 436928.39 | 1317195.82 |
| 3 | 437368.41 | 1316946.55 |
| 4 | 437466.54 | 1317203.44 |
| 5 | 437438.52 | 1317214.15 |
| 1 | 437020.43 | 1317436.75 |
| Сектор 55 Набс 328.81 м | | |
| 1 | 438180.26 | 1319071.76 |
| 2 | 438647.34 | 1318893.33 |
| 3 | 438772.24 | 1319220.28 |
| 4 | 438278.40 | 1319328.65 |
| 1 | 438180.26 | 1319071.76 |
| Сектор 56 | | |

| | | |
|----------------------------|-----------|------------|
| Набс 290.65 м | | |
| 1 | 437466.54 | 1317203.44 |
| 2 | 437933.62 | 1317025.01 |
| 3 | 438647.34 | 1318893.33 |
| 4 | 438180.26 | 1319071.76 |
| 1 | 437466.54 | 1317203.44 |
| Сектор 57 Набс 328.81 м | | |
| 1 | 437466.54 | 1317203.44 |
| 2 | 437368.41 | 1316946.55 |
| 3 | 437808.72 | 1316698.06 |
| 4 | 437933.62 | 1317025.01 |
| 1 | 437466.54 | 1317203.44 |
| Сектор 58 Набс 328.81 м | | |
| 1 | 438647.34 | 1318893.33 |
| 2 | 439114.42 | 1318714.90 |
| 3 | 439266.09 | 1319111.91 |
| 4 | 438772.24 | 1319220.28 |
| 1 | 438647.34 | 1318893.33 |
| Сектор 59 Набс 298.65 м | | |
| 1 | 437933.62 | 1317025.01 |
| 2 | 438400.70 | 1316846.58 |
| 3 | 439114.42 | 1318714.90 |
| 4 | 438647.34 | 1318893.33 |
| 1 | 437933.62 | 1317025.01 |
| Сектор 60 Набс 328.81 м | | |
| 1 | 437933.62 | 1317025.01 |
| 2 | 437808.72 | 1316698.06 |
| 3 | 438249.04 | 1316449.56 |
| 4 | 438400.70 | 1316846.58 |
| 1 | 437933.62 | 1317025.01 |
| Сектор 61 Набс 328.81 м | | |
| 1 | 439114.42 | 1318714.90 |
| 2 | 439581.50 | 1318536.47 |
| 3 | 439759.93 | 1319003.55 |
| 4 | 439266.09 | 1319111.91 |
| 1 | 439114.42 | 1318714.90 |
| Сектор 62 Набс 306.65 м | | |
| 1 | 438400.70 | 1316846.58 |
| 2 | 438867.78 | 1316668.15 |

| | | |
|----------------------------|-----------|------------|
| 3 | 439581.50 | 1318539.47 |
| 4 | 439114.42 | 1318714.90 |
| 1 | 438400.70 | 1316846.58 |
| Сектор 63 Набс 328.81 м | | |
| 1 | 438400.70 | 1316846.58 |
| 2 | 438249.04 | 1316449.56 |
| 3 | 438689.35 | 1316201.07 |
| 4 | 438867.78 | 1316668.15 |
| 1 | 438400.70 | 1316846.58 |
| Сектор 64 Набс 328.81 м | | |
| 1 | 439581.50 | 1318536.47 |
| 2 | 440048.58 | 1318358.04 |
| 3 | 440253.78 | 1318895.18 |
| 4 | 439759.93 | 1319003.55 |
| 1 | 439581.50 | 1318536.47 |
| Сектор 65 Набс 314.65 м | | |
| 1 | 438867.78 | 1316668.15 |
| 2 | 439334.86 | 1316489.72 |
| 3 | 440048.58 | 1318358.04 |
| 4 | 439581.50 | 1318536.47 |
| 1 | 438867.78 | 1316668.15 |
| Сектор 66 Набс 328.81 м | | |
| 1 | 438867.78 | 1316668.15 |
| 2 | 438689.35 | 1316201.07 |
| 3 | 439129.67 | 1315952.58 |
| 4 | 439334.86 | 1316489.72 |
| 1 | 438867.78 | 1316668.15 |
| Сектор 67 Набс 328.81 м | | |
| 1 | 440048.58 | 1318358.04 |
| 2 | 440515.66 | 1318179.61 |
| 3 | 440747.62 | 1318786.81 |
| 4 | 440253.78 | 1318895.18 |
| 1 | 440048.58 | 1318358.04 |
| Сектор 68 Набс 322.65 м | | |
| 1 | 439334.86 | 1316489.72 |
| 2 | 439801.94 | 1316311.29 |
| 3 | 440515.66 | 1318179.61 |
| 4 | 440048.58 | 1318358.04 |
| 1 | 439334.86 | 1316489.72 |

| | | |
|----------------------------|-----------|------------|
| Сектор 69 Набс 328.81 м | | |
| 1 | 439334.86 | 1316489.72 |
| 2 | 439129.67 | 1315952.58 |
| 3 | 439569.98 | 1315704.09 |
| 4 | 439801.94 | 1316311.29 |
| 1 | 439334.86 | 1316489.72 |
| Сектор 70 Набс 328.81 м | | |
| 1 | 440747.62 | 1318786.81 |
| 2 | 440515.66 | 1318179.61 |
| 3 | 440982.74 | 1318001.18 |
| 4 | 441241.46 | 1318678.44 |
| 1 | 440747.62 | 1318786.81 |
| Сектор 71 Набс 328.81 м | | |
| 1 | 439801.94 | 1316311.29 |
| 2 | 440269.02 | 1316132.86 |
| 3 | 440982.74 | 1318001.18 |
| 4 | 440515.66 | 1318179.61 |
| 1 | 439801.94 | 1316311.29 |
| Сектор 72 Набс 328.81 м | | |
| 1 | 439801.94 | 1316311.29 |
| 2 | 439569.98 | 1315704.09 |
| 3 | 440010.29 | 1315455.60 |
| 4 | 440269.02 | 1316132.86 |
| 1 | 439801.94 | 1316311.29 |
| Сектор 73 Набс 328.81 м | | |
| 1 | 441241.46 | 1318678.44 |
| 2 | 440982.74 | 1318001.18 |
| 3 | 441449.82 | 1317822.75 |
| 4 | 441735.31 | 1318570.07 |
| 1 | 441241.46 | 1318678.44 |
| Сектор 74 Набс 328.81 м | | |
| 1 | 440269.02 | 1316132.86 |
| 2 | 440736.10 | 1315954.43 |
| 3 | 441449.82 | 1317822.75 |
| 4 | 440982.74 | 1318001.18 |
| 1 | 440269.02 | 1316132.86 |
| Сектор 75 Набс 328.81 м | | |
| 1 | 440269.02 | 1316132.86 |

| | | |
|----------------------------|-----------|------------|
| 2 | 440010.29 | 1315455.60 |
| 3 | 440450.61 | 1315207.10 |
| 4 | 440736.10 | 1315954.43 |
| 1 | 440269.02 | 1316132.86 |
| Сектор 76 Набс 328.81 м | | |
| 1 | 441449.82 | 1317822.75 |
| 2 | 441916.90 | 1317644.32 |
| 3 | 442229.15 | 1318461.70 |
| 4 | 441735.31 | 1318570.07 |
| 1 | 441449.82 | 1317822.75 |
| Сектор 77 Набс 328.81 м | | |
| 1 | 441449.82 | 1317822.75 |
| 2 | 441916.90 | 1317644.32 |
| 3 | 441203.18 | 1315776.00 |
| 4 | 440736.10 | 1315954.43 |
| 1 | 441449.82 | 1317822.75 |
| Сектор 78 Набс 328.81 м | | |
| 1 | 440736.10 | 1315954.43 |
| 2 | 441203.18 | 1315776.00 |
| 3 | 440890.92 | 1314958.61 |
| 4 | 440450.61 | 1315207.10 |
| 1 | 440736.10 | 1315954.43 |
| Сектор 79 Набс 328.81 м | | |
| 1 | 441916.90 | 1317644.32 |
| 2 | 442383.97 | 1317465.89 |
| 3 | 442722.99 | 1318353.34 |
| 4 | 442229.15 | 1318461.70 |
| 1 | 441916.90 | 1317644.32 |
| Сектор 80 Набс 328.81 м | | |
| 1 | 441203.18 | 1315776.00 |
| 2 | 441670.25 | 1315597.57 |
| 3 | 442383.97 | 1317465.89 |
| 4 | 441916.90 | 1317644.32 |
| 1 | 441203.18 | 1315776.00 |
| Сектор 81 Набс 328.81 м | | |
| 1 | 441203.18 | 1315776.00 |
| 2 | 440890.92 | 1314958.61 |
| 3 | 441331.24 | 1314710.12 |
| 4 | 441670.25 | 1315597.57 |

| | | |
|----------------------------|-----------|------------|
| 1 | 441203.18 | 1315776.00 |
| Сектор 82 Набс 328.81 м | | |
| 1 | 442383.97 | 1317465.89 |
| 2 | 442851.05 | 1317287.46 |
| 3 | 443216.84 | 1318244.97 |
| 4 | 442722.99 | 1318353.34 |
| 1 | 442383.97 | 1317465.89 |
| Сектор 83 Набс 328.81 м | | |
| 1 | 441670.25 | 1315597.57 |
| 2 | 442137.33 | 1315419.14 |
| 3 | 442851.05 | 1317287.46 |
| 4 | 442383.97 | 1317465.89 |
| 1 | 441670.25 | 1315597.57 |
| Сектор 84 Набс 328.81 м | | |
| 1 | 441331.24 | 1314710.12 |
| 2 | 441771.55 | 1314461.63 |
| 3 | 442137.33 | 1315419.14 |
| 4 | 441670.25 | 1315597.57 |
| 1 | 441331.24 | 1314710.12 |
| Сектор 85 Набс 328.81 м | | |
| 1 | 442851.05 | 1317287.46 |
| 2 | 443318.13 | 1317109.02 |
| 3 | 443710.68 | 1318136.60 |
| 4 | 443216.84 | 1318244.97 |
| 1 | 442851.05 | 1317287.46 |
| Сектор 86 Набс 328.81 м | | |
| 1 | 442137.33 | 1315419.14 |
| 2 | 443604.41 | 1315240.71 |
| 3 | 443318.13 | 1317109.02 |
| 4 | 442851.05 | 1317287.46 |
| 1 | 442137.33 | 1315419.14 |
| Сектор 87 Набс 328.81 м | | |
| 1 | 442137.33 | 1315419.14 |
| 2 | 441771.55 | 1314461.63 |
| 3 | 442211.87 | 1314213.14 |
| 4 | 442604.41 | 1315240.71 |
| 1 | 442137.33 | 1315419.14 |
| Сектор 88 Набс 328.81 м | | |

| | | |
|----------------------------|-----------|------------|
| 1 | 443318.13 | 1317109.02 |
| 2 | 443785.21 | 1316930.59 |
| 3 | 444204.52 | 1318028.23 |
| 4 | 443710.68 | 1318136.60 |
| 1 | 443318.13 | 1317109.02 |
| Сектор 89 Набс 328.81 м | | |
| 1 | 442604.41 | 1315240.71 |
| 2 | 443071.49 | 1315062.28 |
| 3 | 443785.21 | 1316930.59 |
| 4 | 443318.13 | 1317109.02 |
| 1 | 442604.41 | 1315240.71 |
| Сектор 90 Набс 328.81 м | | |
| 1 | 442604.41 | 1315240.71 |
| 2 | 442211.87 | 1314213.14 |
| 3 | 442652.18 | 1313964.64 |
| 4 | 443071.49 | 1315062.28 |
| 1 | 442604.41 | 1315240.71 |
| Сектор 91 Набс 328.81 м | | |
| 1 | 443785.21 | 1316930.59 |
| 2 | 444252.29 | 1316752.16 |
| 3 | 444698.37 | 1317919.86 |
| 4 | 444204.52 | 1318028.23 |
| 1 | 443785.21 | 1316930.59 |
| Сектор 92 Набс 328.81 м | | |
| 1 | 443071.49 | 1315062.28 |
| 2 | 443538.57 | 1314883.85 |
| 3 | 444252.29 | 1316752.16 |
| 4 | 443785.21 | 1316930.59 |
| 1 | 443071.49 | 1315062.28 |
| Сектор 93 Набс 328.81 м | | |
| 1 | 443071.49 | 1315062.28 |
| 2 | 442652.18 | 1313964.64 |
| 3 | 443092.49 | 1313716.15 |
| 4 | 443538.57 | 1314883.85 |
| 1 | 443071.49 | 1315062.28 |
| Сектор 94 Набс 328.81 м | | |
| 1 | 444252.29 | 1316752.16 |
| 2 | 444719.37 | 1316573.73 |
| 3 | 445192.21 | 1317811.49 |

| | | |
|-----------------------------|-----------|------------|
| 4 | 444698.37 | 1317919.86 |
| 1 | 444252.29 | 1316752.16 |
| Сектор 95 Набс 328.81 м | | |
| 1 | 443538.57 | 1314883.85 |
| 2 | 444005.65 | 1314705.42 |
| 3 | 444719.37 | 1316573.73 |
| 4 | 444252.29 | 1316752.16 |
| 1 | 443538.57 | 1314883.85 |
| Сектор 96 Набс 328.81 м | | |
| 1 | 443538.57 | 1314883.85 |
| 2 | 443092.49 | 1313716.15 |
| 3 | 443532.81 | 1313467.66 |
| 4 | 444005.65 | 1314705.42 |
| 1 | 443538.57 | 1314883.85 |
| Сектор 97 Набс 328.81 м | | |
| 1 | 444719.37 | 1316573.73 |
| 2 | 445186.45 | 1316395.30 |
| 3 | 445686.05 | 1317703.13 |
| 4 | 445192.21 | 1317811.49 |
| 1 | 444719.37 | 1316573.73 |
| Сектор 98 Набс 328.81 м | | |
| 1 | 444005.65 | 1314705.42 |
| 2 | 444472.73 | 1314526.99 |
| 3 | 445186.45 | 1316395.30 |
| 4 | 444719.37 | 1316573.73 |
| 1 | 444005.65 | 1314705.42 |
| Сектор 99 Набс 328.81 м | | |
| 1 | 444005.65 | 1314705.42 |
| 2 | 443532.81 | 1313467.66 |
| 3 | 443973.12 | 1313219.17 |
| 4 | 444472.73 | 1314526.99 |
| 1 | 444005.65 | 1314705.42 |
| Сектор 100 Набс 410.65 м | | |
| 1 | 444472.73 | 1314526.99 |
| 2 | 444650.22 | 1314459.19 |
| 3 | 445363.94 | 1316327.50 |
| 4 | 445186.45 | 1316395.30 |
| 1 | 444472.73 | 1314526.99 |
| Зона 8 | | |

| Наклонные поверхности с МКпос 330° | | |
|------------------------------------|-----------|------------|
| Сектор 1 | | |
| Набс 170.27 м | | |
| 1 | 427800.83 | 1322501.59 |
| 2 | 428267.91 | 1322323.16 |
| 3 | 428143.01 | 1321996.21 |
| 4 | 427702.70 | 1322244.70 |
| 1 | 427800.83 | 1322501.59 |
| Сектор 2 | | |
| Набс 171.66 м | | |
| 1 | 427542.11 | 1321824.33 |
| 2 | 428035.95 | 1321715.96 |
| 3 | 428143.00 | 1321996.21 |
| 4 | 427702.70 | 1322244.70 |
| 5 | 427669.24 | 1322157.12 |
| 6 | 427962.79 | 1322000.82 |
| 7 | 427898.56 | 1321832.68 |
| 8 | 427575.56 | 1321911.91 |
| 1 | 427542.11 | 1321824.33 |
| 1 | 427542.11 | 1321824.33 |
| Сектор 3 | | |
| Набс 171.66 м | | |
| 1 | 427575.56 | 1321911.91 |
| 2 | 427898.56 | 1321832.68 |
| 3 | 427963.79 | 1322000.82 |
| 4 | 427669.24 | 1322157.12 |
| 1 | 427575.56 | 1321911.91 |
| Сектор 4 | | |
| Набс 170.27 м | | |
| 1 | 427542.11 | 1321824.33 |
| 2 | 427443.97 | 1321567.44 |
| 3 | 427911.05 | 1321389.01 |
| 4 | 428035.95 | 1321715.96 |
| 1 | 427542.11 | 1321824.33 |
| Сектор 5 | | |
| Набс 181.66 м | | |
| 1 | 427262.38 | 1322493.19 |
| 2 | 427702.70 | 1322244.70 |
| 3 | 427800.83 | 1322501.59 |
| 4 | 427333.75 | 1322680.02 |
| 1 | 427262.38 | 1322493.19 |
| Сектор 6 | | |
| Набс 181.66 м | | |
| 1 | 427262.38 | 1322493.19 |
| 2 | 427224.46 | 1322393.94 |

| | | |
|----------------------------|-----------|------------|
| 3 | 427669.24 | 1322157.12 |
| 4 | 427702.70 | 1322244.70 |
| 1 | 427262.38 | 1322493.19 |
| Сектор 7 Набс 176.94 м | | |
| 1 | 427224.46 | 1322393.94 |
| 2 | 427086.18 | 1322031.95 |
| 3 | 427575.56 | 1321911.91 |
| 4 | 427669.24 | 1322157.12 |
| 1 | 427224.46 | 1322393.94 |
| Сектор 8 Набс 181.66 м | | |
| 1 | 427086.18 | 1322031.95 |
| 2 | 427048.27 | 1321932.70 |
| 3 | 427542.11 | 1321824.33 |
| 4 | 427575.56 | 1321911.91 |
| 1 | 427086.18 | 1322031.95 |
| Сектор 9 Набс 181.66 м | | |
| 1 | 427048.27 | 1321932.70 |
| 2 | 426976.89 | 1321745.87 |
| 3 | 427443.97 | 1321567.44 |
| 4 | 427542.11 | 1321824.33 |
| 1 | 427048.27 | 1321932.70 |
| Сектор 10 Набс 191.66 м | | |
| 1 | 426822.07 | 1322741.68 |
| 2 | 426866.67 | 1322858.45 |
| 3 | 427333.75 | 1322680.02 |
| 4 | 427262.38 | 1322493.19 |
| 1 | 426822.07 | 1322741.68 |
| Сектор 11 Набс 191.66 м | | |
| 1 | 426779.69 | 1322630.75 |
| 2 | 426822.07 | 1322741.68 |
| 3 | 427262.38 | 1322493.19 |
| 4 | 427224.47 | 1322393.94 |
| 1 | 426779.69 | 1322630.75 |
| Сектор 12 Набс 184.94 м | | |
| 1 | 426596.80 | 1322152.00 |
| 2 | 427086.18 | 1322031.95 |
| 3 | 427224.46 | 1322393.94 |
| 4 | 426779.69 | 1322630.75 |
| 1 | 426596.80 | 1322152.00 |

| | | |
|----------------------------|-----------|------------|
| Сектор 13 Набс 191.66 м | | |
| 1 | 426554.42 | 1322041.07 |
| 2 | 427048.27 | 1321932.70 |
| 3 | 427086.18 | 1322031.95 |
| 4 | 426596.80 | 1322152.00 |
| 1 | 426554.42 | 1322041.07 |
| Сектор 14 Набс 191.66 м | | |
| 1 | 426509.81 | 1321924.30 |
| 2 | 426976.89 | 1321745.87 |
| 3 | 427048.27 | 1321932.70 |
| 4 | 426554.42 | 1322041.07 |
| 1 | 426509.81 | 1321924.30 |
| Сектор 15 Набс 201.66 м | | |
| 1 | 426381.75 | 1322990.18 |
| 2 | 426399.60 | 1323036.88 |
| 3 | 426866.67 | 1322858.45 |
| 4 | 426822.09 | 1322741.67 |
| 1 | 426381.75 | 1322990.18 |
| Сектор 16 Набс 201.66 м | | |
| 1 | 426381.75 | 1322990.18 |
| 2 | 426334.91 | 1322867.57 |
| 3 | 426779.69 | 1322630.75 |
| 4 | 426822.07 | 1322741.68 |
| 1 | 426381.75 | 1322990.18 |
| Сектор 17 Набс 192.94 м | | |
| 1 | 426107.42 | 1322272.04 |
| 2 | 426596.80 | 1322152.00 |
| 3 | 426779.69 | 1322630.75 |
| 4 | 426334.91 | 1322867.57 |
| 1 | 426107.42 | 1322272.04 |
| Сектор 18 Набс 201.66 м | | |
| 1 | 426107.42 | 1322272.04 |
| 2 | 426060.58 | 1322149.43 |
| 3 | 426554.42 | 1322041.07 |
| 4 | 426596.80 | 1322152.00 |
| 1 | 426107.42 | 1322272.04 |
| Сектор 19 Набс 201.66 м | | |
| 1 | 426060.58 | 1322149.43 |

| | | |
|----------------------------|-----------|------------|
| 2 | 426042.74 | 1322102.73 |
| 3 | 426509.81 | 1321924.30 |
| 4 | 426554.42 | 1322041.07 |
| 1 | 426060.58 | 1322149.43 |
| Сектор 20 Набс 211.66 м | | |
| 1 | 425941.44 | 1323238.67 |
| 2 | 426381.75 | 1322990.18 |
| 3 | 426399.60 | 1323036.88 |
| 1 | 425941.44 | 1323238.67 |
| Сектор 21 Набс 211.66 м | | |
| 1 | 425890.14 | 1323104.38 |
| 2 | 426334.91 | 1322867.57 |
| 3 | 426381.75 | 1322990.18 |
| 4 | 425941.44 | 1323238.67 |
| 1 | 425890.14 | 1323104.38 |
| Сектор 22 Набс 200.94 м | | |
| 1 | 425618.03 | 1322392.09 |
| 2 | 426107.42 | 1322272.04 |
| 3 | 426334.91 | 1322867.57 |
| 4 | 425890.14 | 1323104.38 |
| 1 | 425618.03 | 1322392.09 |
| Сектор 23 Набс 211.66 м | | |
| 1 | 425618.03 | 1322392.09 |
| 2 | 425566.73 | 1322257.80 |
| 3 | 425731.35 | 1322221.68 |
| 4 | 426060.58 | 1322149.43 |
| 5 | 426107.42 | 1322272.04 |
| 1 | 425618.03 | 1322392.09 |
| Сектор 24 Набс 211.66 м | | |
| 1 | 425731.35 | 1322221.68 |
| 2 | 426042.74 | 1322102.73 |
| 3 | 426060.58 | 1322149.43 |
| 1 | 425731.35 | 1322221.68 |
| Сектор 25 Набс 211.66 м | | |
| 1 | 425445.36 | 1323341.20 |
| 2 | 425890.14 | 1323104.38 |
| 3 | 425941.44 | 1323238.67 |
| 4 | 425501.12 | 1323487.16 |
| 1 | 425445.36 | 1323341.20 |

| Сектор 26 Набс 208.94 м | | |
|----------------------------|-----------|------------|
| 1 | 425128.65 | 1322512.13 |
| 2 | 425618.03 | 1322392.09 |
| 3 | 425890.14 | 1323104.38 |
| 4 | 425445.36 | 1323341.20 |
| 1 | 425128.65 | 1322512.13 |
| Сектор 27 Набс 221.66 м | | |
| 1 | 425128.65 | 1322512.13 |
| 2 | 425072.89 | 1322366.17 |
| 3 | 425566.73 | 1322257.80 |
| 4 | 425618.03 | 1322392.09 |
| 1 | 425128.65 | 1322512.13 |
| Сектор 28 Набс 231.66 м | | |
| 1 | 425060.81 | 1323735.65 |
| 2 | 425000.59 | 1323578.01 |
| 3 | 425445.36 | 1323341.20 |
| 4 | 425501.12 | 1323487.16 |
| 1 | 425060.81 | 1323735.65 |
| Сектор 29 Набс 216.94 м | | |
| 1 | 424639.27 | 1322632.18 |
| 2 | 425128.65 | 1322512.13 |
| 3 | 425445.36 | 1323341.20 |
| 4 | 425000.59 | 1323578.01 |
| 1 | 424639.27 | 1322632.18 |
| Сектор 30 Набс 231.66 м | | |
| 1 | 424639.27 | 1322632.18 |
| 2 | 424579.05 | 1322474.54 |
| 3 | 425072.89 | 1322366.17 |
| 4 | 425128.65 | 1322512.13 |
| 1 | 424639.27 | 1322632.18 |
| Сектор 31 Набс 244.16 м | | |
| 1 | 424620.50 | 1323984.14 |
| 2 | 424555.81 | 1323814.83 |
| 3 | 425000.59 | 1323578.01 |
| 4 | 425060.81 | 1323735.65 |
| 1 | 424620.50 | 1323984.14 |
| Сектор 32 Набс 224.94 м | | |
| 1 | 424149.89 | 1322752.22 |

| | | |
|----------------------------|-----------|------------|
| 2 | 424639.27 | 1322632.18 |
| 3 | 425000.59 | 1323578.01 |
| 4 | 424555.81 | 1323814.83 |
| 1 | 424149.89 | 1322752.22 |
| Сектор 33 Набс 244.16 м | | |
| 1 | 424149.89 | 1322752.22 |
| 2 | 424085.20 | 1322582.91 |
| 3 | 424579.05 | 1322474.54 |
| 4 | 424639.27 | 1322632.18 |
| 1 | 424149.89 | 1322752.22 |
| Сектор 34 Набс 256.66 м | | |
| 1 | 424180.18 | 1324232.64 |
| 2 | 424620.50 | 1323984.14 |
| 3 | 424555.81 | 1323814.83 |
| 4 | 424111.04 | 1324051.64 |
| 1 | 424180.18 | 1324232.64 |
| Сектор 35 Набс 232.94 м | | |
| 1 | 424111.04 | 1324051.64 |
| 2 | 423660.50 | 1322872.27 |
| 3 | 424149.89 | 1322752.22 |
| 4 | 424555.81 | 1323814.83 |
| 1 | 424111.04 | 1324051.64 |
| Сектор 36 Набс 256.66 м | | |
| 1 | 423660.50 | 1322872.27 |
| 2 | 423591.36 | 1322691.28 |
| 3 | 424085.20 | 1322582.91 |
| 4 | 424149.89 | 1322752.22 |
| 1 | 423660.50 | 1322872.27 |
| Сектор 37 Набс 269.16 м | | |
| 1 | 423739.87 | 1324481.13 |
| 2 | 423666.26 | 1324288.46 |
| 3 | 424111.04 | 1324051.64 |
| 4 | 424180.18 | 1324232.64 |
| 1 | 423739.87 | 1324481.13 |
| Сектор 38 Набс 240.94 м | | |
| 1 | 423171.12 | 1322992.31 |
| 2 | 423660.50 | 1322872.27 |
| 3 | 424111.04 | 1324051.64 |
| 4 | 423666.26 | 1324288.46 |

| | | |
|----------------------------|-----------|------------|
| 1 | 423171.12 | 1322992.31 |
| Сектор 39 Набс 269.16 м | | |
| 1 | 423171.12 | 1322992.31 |
| 2 | 423097.52 | 1322799.64 |
| 3 | 423591.36 | 1322691.28 |
| 4 | 423660.50 | 1322872.27 |
| 1 | 423171.12 | 1322992.31 |
| Сектор 40 Набс 281.66 м | | |
| 1 | 423299.55 | 1324729.62 |
| 2 | 423221.49 | 1324525.27 |
| 3 | 423666.26 | 1324288.46 |
| 4 | 423739.87 | 1324481.13 |
| 1 | 423299.55 | 1324729.62 |
| Сектор 41 Набс 248.94 м | | |
| 1 | 422681.74 | 1323112.36 |
| 2 | 422603.67 | 1322908.01 |
| 3 | 423097.52 | 1322799.64 |
| 4 | 423171.12 | 1322992.31 |
| 1 | 422681.74 | 1323112.36 |
| Сектор 42 Набс 281.66 м | | |
| 1 | 422681.74 | 1323112.36 |
| 2 | 422603.67 | 1322908.01 |
| 3 | 423097.52 | 1322799.64 |
| 4 | 423171.12 | 1322992.31 |
| 1 | 422681.74 | 1323112.36 |
| Сектор 43 Набс 294.16 м | | |
| 1 | 422859.24 | 1324978.11 |
| 2 | 422776.71 | 1324762.09 |
| 3 | 423221.49 | 1324525.27 |
| 4 | 423299.55 | 1324729.62 |
| 1 | 422859.24 | 1324978.11 |
| Сектор 44 Набс 256.94 м | | |
| 1 | 422192.36 | 1323232.40 |
| 2 | 422681.74 | 1323112.36 |
| 3 | 423221.49 | 1324525.27 |
| 4 | 422776.71 | 1324762.09 |
| 1 | 422192.36 | 1323232.40 |
| Сектор 45 Набс 294.16 м | | |

| | | |
|------------------------------|-----------|------------|
| 1 | 422192.36 | 1323232.40 |
| 2 | 422109.83 | 1323016.38 |
| 3 | 422603.67 | 1322908.01 |
| 4 | 422681.74 | 1323112.36 |
| 1 | 422192.36 | 1323232.40 |
| Сектор 46 Набс 306.66 м | | |
| 1 | 422331.94 | 1324998.90 |
| 2 | 422776.71 | 1324762.09 |
| 3 | 422859.24 | 1324978.11 |
| 4 | 422418.92 | 1325226.60 |
| 1 | 422331.94 | 1324998.90 |
| Сектор 47 Набс 264.94 м | | |
| 1 | 421702.97 | 1323352.45 |
| 2 | 422192.36 | 1323232.40 |
| 3 | 422776.71 | 1324762.09 |
| 4 | 422331.94 | 1324998.90 |
| 1 | 421702.97 | 1323352.45 |
| Сектор 48 Набс 306.66 м | | |
| 1 | 422192.36 | 1323232.40 |
| 2 | 421702.97 | 1323352.45 |
| 3 | 421615.99 | 1323124.75 |
| 4 | 422109.83 | 1323016.38 |
| 1 | 422192.36 | 1323232.40 |
| Сектор 49.1 Набс 319.16 м | | |
| 1 | 422079.38 | 1325419.43 |
| 2 | 421988.57 | 1325181.72 |
| 3 | 422331.94 | 1324998.90 |
| 4 | 422418.92 | 1325226.60 |
| 1 | 422079.38 | 1325419.43 |
| Сектор 49.2 Набс 328.81 м | | |
| 1 | 422079.38 | 1325419.43 |
| 2 | 421978.98 | 1325476.07 |
| 3 | 421887.28 | 1325235.65 |
| 4 | 421988.57 | 1325181.72 |
| 1 | 422079.38 | 1325419.43 |
| Сектор 50.1 Набс 272.94 м | | |
| 1 | 421325.16 | 1323445.11 |
| 2 | 421702.97 | 1323352.45 |
| 3 | 422331.94 | 1324998.90 |

| | | |
|------------------------------|-----------|------------|
| 4 | 421988.57 | 1325181.72 |
| 1 | 421325.16 | 1323445.11 |
| Сектор 50.2 Набс 279.11 м | | |
| 1 | 421213.72 | 1323472.46 |
| 2 | 421325.17 | 1323445.12 |
| 3 | 421988.57 | 1325181.72 |
| 4 | 421887.28 | 1325235.65 |
| 1 | 421213.72 | 1323472.46 |
| Сектор 51.1 Набс 319.16 м | | |
| 1 | 421325.16 | 1323445.11 |
| 2 | 421234.36 | 1323207.42 |
| 3 | 421615.99 | 1323124.75 |
| 4 | 421702.97 | 1323352.45 |
| 1 | 421325.16 | 1323445.11 |
| Сектор 51.2 Набс 328.81 м | | |
| 1 | 421325.16 | 1323445.11 |
| 2 | 421213.72 | 1323472.46 |
| 3 | 421121.77 | 1323232.14 |
| 4 | 421234.36 | 1323207.42 |
| 1 | 421325.16 | 1323445.11 |
| Сектор 52 Набс 328.81 м | | |
| 1 | 421440.16 | 1325466.69 |
| 2 | 421486.87 | 1325448.85 |
| 3 | 421887.16 | 1325235.72 |
| 4 | 421978.98 | 1325476.07 |
| 5 | 421538.29 | 1325723.59 |
| 1 | 421440.16 | 1325466.69 |
| Сектор 53 Набс 280.94 м | | |
| 1 | 420726.44 | 1323598.38 |
| 2 | 420773.15 | 1323580.54 |
| 3 | 421213.72 | 1323472.46 |
| 4 | 421887.16 | 1325235.72 |
| 5 | 421486.87 | 1325448.85 |
| 6 | 421440.16 | 1325466.69 |
| 1 | 420726.44 | 1323598.38 |
| Сектор 54 Набс 328.81 м | | |
| 1 | 420773.15 | 1323580.54 |
| 2 | 420726.44 | 1323598.38 |
| 3 | 420628.30 | 1323341.49 |

| | | |
|----------------------------|-----------|------------|
| 4 | 421121.77 | 1323232.14 |
| 5 | 421213.72 | 1323472.46 |
| 1 | 420773.15 | 1323580.54 |
| Сектор 55 Набс 328.81 м | | |
| 1 | 421097.98 | 1325972.08 |
| 2 | 420973.08 | 1325645.12 |
| 3 | 421440.16 | 1325466.69 |
| 4 | 421538.29 | 1325723.59 |
| 1 | 421097.98 | 1325972.08 |
| Сектор 56 Набс 288.94 м | | |
| 1 | 420259.36 | 1323776.81 |
| 2 | 420726.44 | 1323598.38 |
| 3 | 421440.16 | 1325466.69 |
| 4 | 420973.08 | 1325645.12 |
| 1 | 420259.36 | 1323776.81 |
| Сектор 57 Набс 328.81 м | | |
| 1 | 420726.44 | 1323598.38 |
| 2 | 420259.36 | 1323776.81 |
| 3 | 420134.46 | 1323449.85 |
| 4 | 420628.30 | 1323341.49 |
| 1 | 420726.44 | 1323598.38 |
| Сектор 58 Набс 328.81 м | | |
| 1 | 420657.67 | 1326220.57 |
| 2 | 420506.00 | 1325823.55 |
| 3 | 420973.08 | 1325645.12 |
| 4 | 421097.98 | 1325972.08 |
| 1 | 420657.67 | 1326220.57 |
| Сектор 59 Набс 296.94 м | | |
| 1 | 419792.28 | 1323955.24 |
| 2 | 420259.36 | 1323776.81 |
| 3 | 420973.08 | 1325645.12 |
| 4 | 420506.00 | 1325823.55 |
| 1 | 419792.28 | 1323955.24 |
| Сектор 60 Набс 328.81 м | | |
| 1 | 419792.28 | 1323955.24 |
| 2 | 419640.61 | 1323558.22 |
| 3 | 420134.46 | 1323449.85 |
| 4 | 420259.36 | 1323776.81 |
| 1 | 419792.28 | 1323955.24 |

| | | |
|----------------------------|-----------|------------|
| Сектор 61 Набс 328.81 м | | |
| 1 | 420038.92 | 1326001.99 |
| 2 | 420506.00 | 1325823.55 |
| 3 | 420657.67 | 1326220.57 |
| 4 | 420217.35 | 1326469.06 |
| 1 | 420038.92 | 1326001.99 |
| Сектор 62 Набс 304.94 м | | |
| 1 | 419325.20 | 1324133.67 |
| 2 | 419792.28 | 1323955.24 |
| 3 | 420506.00 | 1325823.55 |
| 4 | 420038.92 | 1326001.99 |
| 1 | 419325.20 | 1324133.67 |
| Сектор 63 Набс 328.81 м | | |
| 1 | 419325.20 | 1324133.67 |
| 2 | 419146.77 | 1323666.59 |
| 3 | 419640.61 | 1323558.22 |
| 4 | 419792.28 | 1323955.24 |
| 1 | 419325.20 | 1324133.67 |
| Сектор 64 Набс 328.81 м | | |
| 1 | 419571.84 | 1326180.42 |
| 2 | 420038.92 | 1326001.99 |
| 3 | 420217.35 | 1326469.06 |
| 4 | 419777.04 | 1326717.56 |
| 1 | 419571.84 | 1326180.42 |
| Сектор 65 Набс 312.94 м | | |
| 1 | 418858.12 | 1324312.10 |
| 2 | 419352.20 | 1324133.67 |
| 3 | 420038.92 | 1326001.99 |
| 4 | 419571.84 | 1326180.42 |
| 1 | 418858.12 | 1324312.10 |
| Сектор 66 Набс 328.81 м | | |
| 1 | 418858.12 | 1324312.10 |
| 2 | 418652.93 | 1323774.96 |
| 3 | 419146.77 | 1323666.59 |
| 4 | 419325.20 | 1324133.67 |
| 1 | 418858.12 | 1324312.10 |
| Сектор 67 Набс 328.81 м | | |
| 1 | 419104.76 | 1326358.85 |

| | | |
|----------------------------|-----------|------------|
| 2 | 419571.84 | 1326180.42 |
| 3 | 419777.04 | 1326717.56 |
| 4 | 419336.72 | 1326966.05 |
| 1 | 419104.76 | 1326358.85 |
| Сектор 68 Набс 320.94 м | | |
| 1 | 418391.04 | 1324490.53 |
| 2 | 418858.12 | 1324312.10 |
| 3 | 419571.84 | 1326180.42 |
| 4 | 419104.76 | 1326358.85 |
| 1 | 418391.04 | 1324490.53 |
| Сектор 69 Набс 328.81 м | | |
| 1 | 418159.08 | 1323883.33 |
| 2 | 418652.93 | 1323774.96 |
| 3 | 418858.12 | 1324312.10 |
| 4 | 418391.04 | 1324490.53 |
| 1 | 418159.08 | 1323883.33 |
| Сектор 70 Набс 328.81 м | | |
| 1 | 418637.69 | 1326537.28 |
| 2 | 419104.76 | 1326358.85 |
| 3 | 419336.72 | 1326966.05 |
| 4 | 418896.41 | 1327214.54 |
| 1 | 418637.69 | 1326537.28 |
| Сектор 71 Набс 328.81 м | | |
| 1 | 417923.96 | 1324668.96 |
| 2 | 418391.04 | 1324490.53 |
| 3 | 419104.76 | 1326358.85 |
| 4 | 418637.69 | 1326537.28 |
| 1 | 417923.96 | 1324668.96 |
| Сектор 72 Набс 328.81 м | | |
| 1 | 417665.24 | 1323991.70 |
| 2 | 418159.08 | 1323883.33 |
| 3 | 418391.04 | 1324490.53 |
| 4 | 417923.96 | 1324668.96 |
| 1 | 417665.24 | 1323991.70 |
| Сектор 73 Набс 328.81 м | | |
| 1 | 418170.61 | 1326715.71 |
| 2 | 418637.69 | 1326537.28 |
| 3 | 418896.41 | 1327214.54 |
| 4 | 418456.09 | 1327463.03 |

| | | |
|----------------------------|-----------|------------|
| 1 | 418170.61 | 1326715.71 |
| Сектор 74 Набс 328.81 м | | |
| 1 | 417456.89 | 1324847.39 |
| 2 | 417923.96 | 1324668.96 |
| 3 | 418637.69 | 1326537.28 |
| 4 | 418170.61 | 1326715.71 |
| 1 | 417456.89 | 1324847.39 |
| Сектор 75 Набс 328.81 м | | |
| 1 | 417171.40 | 1324100.06 |
| 2 | 417665.24 | 1323991.70 |
| 3 | 417923.96 | 1324668.96 |
| 4 | 417456.89 | 1324847.39 |
| 1 | 417171.40 | 1324100.06 |
| Сектор 76 Набс 328.81 м | | |
| 1 | 417703.53 | 1326894.14 |
| 2 | 418170.61 | 1326715.71 |
| 3 | 418456.09 | 1327463.03 |
| 4 | 418015.78 | 1327711.52 |
| 1 | 417703.53 | 1326894.14 |
| Сектор 77 Набс 328.81 м | | |
| 1 | 416989.81 | 1325025.82 |
| 2 | 417456.89 | 1324847.39 |
| 3 | 418170.61 | 1326715.71 |
| 4 | 417703.53 | 1326894.14 |
| 1 | 416989.81 | 1325025.82 |
| Сектор 78 Набс 328.81 м | | |
| 1 | 416677.55 | 1324208.43 |
| 2 | 417171.40 | 1324100.06 |
| 3 | 417456.89 | 1324847.39 |
| 4 | 416989.81 | 1325025.82 |
| 1 | 416677.55 | 1324208.43 |
| Сектор 79 Набс 328.81 м | | |
| 1 | 417236.45 | 1327072.57 |
| 2 | 417703.53 | 1326894.14 |
| 3 | 418015.78 | 1327711.52 |
| 4 | 417575.47 | 1327960.02 |
| 1 | 417236.45 | 1327072.57 |
| Сектор 80 Набс 328.81 м | | |

| | | |
|----------------------------|-----------|------------|
| 1 | 416522.73 | 1325204.25 |
| 2 | 416989.81 | 1325025.82 |
| 3 | 417703.53 | 1326894.14 |
| 4 | 417236.45 | 1327072.57 |
| 1 | 416522.73 | 1325204.25 |
| Сектор 81 Набс 328.81 м | | |
| 1 | 416183.71 | 1324316.80 |
| 2 | 416677.55 | 1324208.43 |
| 3 | 416989.81 | 1325025.82 |
| 4 | 416522.73 | 1325204.25 |
| 1 | 416183.71 | 1324316.80 |
| Сектор 82 Набс 328.81 м | | |
| 1 | 416769.37 | 1327251.00 |
| 2 | 417236.45 | 1327072.57 |
| 3 | 417575.47 | 1327960.02 |
| 4 | 417135.15 | 1328208.51 |
| 1 | 416769.37 | 1327251.00 |
| Сектор 83 Набс 328.81 м | | |
| 1 | 416055.65 | 1325382.68 |
| 2 | 416522.73 | 1325204.25 |
| 3 | 417236.45 | 1327072.57 |
| 4 | 416769.37 | 1327251.00 |
| 1 | 416055.65 | 1325382.68 |
| Сектор 84 Набс 328.81 м | | |
| 1 | 415689.87 | 1324425.17 |
| 2 | 416183.71 | 1324316.80 |
| 3 | 416522.73 | 1325204.25 |
| 4 | 416055.65 | 1325382.68 |
| 1 | 415689.87 | 1324425.17 |
| Сектор 85 Набс 328.81 м | | |
| 1 | 416302.29 | 1327429.43 |
| 2 | 416769.37 | 1327251.00 |
| 3 | 417135.15 | 1328208.51 |
| 4 | 416694.84 | 1328457.00 |
| 1 | 416302.29 | 1327429.43 |
| Сектор 86 Набс 328.81 м | | |
| 1 | 415588.57 | 1325561.11 |
| 2 | 416055.65 | 1325382.68 |
| 3 | 416769.37 | 1327251.00 |

| | | |
|----------------------------|-----------|------------|
| 4 | 416302.29 | 1327429.43 |
| 1 | 415588.57 | 1325561.11 |
| Сектор 87 Набс 328.81 м | | |
| 1 | 415196.02 | 1324533.54 |
| 2 | 415689.87 | 1324425.17 |
| 3 | 416055.65 | 1325382.68 |
| 4 | 415588.57 | 1325561.11 |
| 1 | 415196.02 | 1324533.54 |
| Сектор 88 Набс 328.81 м | | |
| 1 | 415829.81 | 1327609.92 |
| 2 | 416296.89 | 1327431.49 |
| 3 | 416694.84 | 1328457.00 |
| 4 | 416254.52 | 1328705.49 |
| 1 | 415829.81 | 1327609.92 |
| Сектор 89 Набс 328.81 м | | |
| 1 | 415121.49 | 1325739.54 |
| 2 | 415582.99 | 1325563.24 |
| 3 | 416302.29 | 1327429.43 |
| 4 | 415835.21 | 1327607.86 |
| 1 | 415121.49 | 1325739.54 |
| Сектор 90 Набс 328.81 м | | |
| 1 | 414702.18 | 1324641.91 |
| 2 | 415196.02 | 1324533.54 |
| 3 | 415582.99 | 1325563.24 |
| 4 | 415115.91 | 1325741.67 |
| 1 | 414702.18 | 1324641.91 |
| Сектор 91 Набс 328.81 м | | |
| 1 | 415368.13 | 1327786.29 |
| 2 | 415835.21 | 1327607.86 |
| 3 | 416254.52 | 1328705.49 |
| 4 | 415814.21 | 1328953.98 |
| 1 | 415368.13 | 1327786.29 |
| Сектор 92 Набс 328.81 м | | |
| 1 | 414654.41 | 1325917.97 |
| 2 | 415121.49 | 1325739.54 |
| 3 | 415835.21 | 1327607.86 |
| 4 | 415368.13 | 1327786.29 |
| 1 | 414654.41 | 1325917.97 |
| Сектор 93 | | |

| | | |
|----------------------------|-----------|------------|
| Набс 328.81 м | | |
| 1 | 414208.34 | 1324750.27 |
| 2 | 414702.18 | 1324641.91 |
| 3 | 415121.49 | 1325739.54 |
| 4 | 414654.41 | 1325917.97 |
| 1 | 414208.34 | 1324750.27 |
| Сектор 94 Набс 328.81 м | | |
| 1 | 414901.05 | 1327964.72 |
| 2 | 415368.13 | 1327786.29 |
| 3 | 415814.21 | 1328953.98 |
| 4 | 415373.89 | 1329202.48 |
| 1 | 414901.05 | 1327964.72 |
| Сектор 95 Набс 328.81 м | | |
| 1 | 414187.33 | 1326096.40 |
| 2 | 414654.41 | 1325917.97 |
| 3 | 415368.13 | 1327786.29 |
| 4 | 414901.05 | 1327964.72 |
| 1 | 414187.33 | 1326096.40 |
| Сектор 96 Набс 328.81 м | | |
| 1 | 413714.49 | 1324858.64 |
| 2 | 414208.34 | 1324750.27 |
| 3 | 414654.41 | 1325917.97 |
| 4 | 414187.33 | 1326096.40 |
| 1 | 413714.49 | 1324858.64 |
| Сектор 97 Набс 328.81 м | | |
| 1 | 414433.98 | 1328143.15 |
| 2 | 414901.05 | 1327964.72 |
| 3 | 415373.89 | 1329202.48 |
| 4 | 414933.58 | 1329450.97 |
| 1 | 414433.98 | 1328143.15 |
| Сектор 98 Набс 328.81 м | | |
| 1 | 413720.25 | 1326274.83 |
| 2 | 414187.33 | 1326096.40 |
| 3 | 414901.05 | 1327964.72 |
| 4 | 414433.98 | 1328143.15 |
| 1 | 413720.25 | 1326274.83 |
| Сектор 99 Набс 328.81 м | | |
| 1 | 413220.65 | 1324967.01 |
| 2 | 413714.49 | 1324858.64 |

| | | |
|---------------|-----------|------------|
| 3 | 414187.33 | 1326096.40 |
| 4 | 413720.25 | 1326274.83 |
| 1 | 413220.65 | 1324967.01 |
| Сектор 100 | | |
| Набс 410.65 м | | |
| 1 | 413561.45 | 1326335.50 |
| 2 | 413720.25 | 1326274.83 |
| 3 | 414433.98 | 1328143.15 |
| 4 | 414275.17 | 1328203.81 |
| 1 | 413561.45 | 1326335.50 |

7.6. Графические изображения границ третьей подзоны приаэродромной территории аэродрома гражданской авиации Липецк и секторов в ее составе приведены на схемах 4.1, 4.2.

Схема 4.1



Схема 4.2 (центральная часть схемы 4.1)

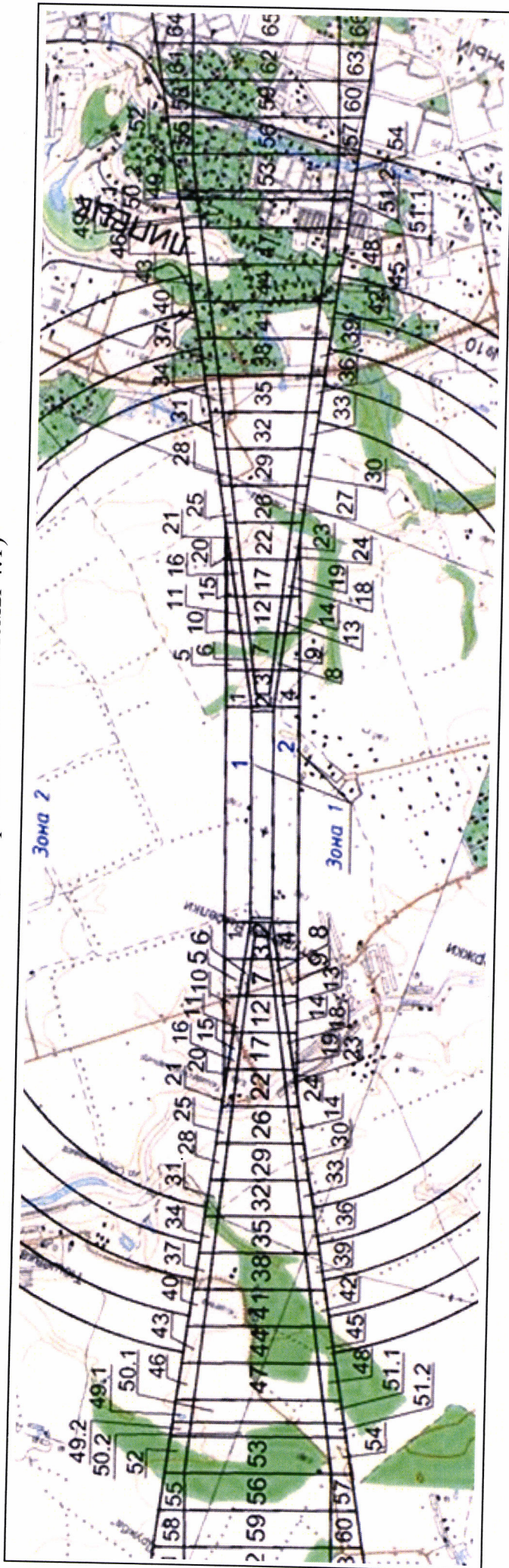

8. Описание границ четвертой подзоны:

8.1. Четвертая подзона приаэродромной территории аэродрома гражданской авиации Липецк выделяется по границам зон действия средств радиотехнического обеспечения полетов воздушных судов и авиационной электросвязи (далее – РТОП и АС), обозначенным в аэронавигационном паспорте аэродрома гражданской авиации Липецк.

Граница четвертой подзоны приаэродромной территории аэродрома гражданской авиации Липецк определена путем совмещения границ зон ограничения размещения объектов, создающих помехи в работе наземных объектов средств и систем обслуживания воздушного движения, навигации, посадки и связи, предназначенных для организации воздушного движения. Контур четвертой подзоны выделен по максимально удаленным от средств РТОП и АС границам зон ограничений.

В составе четвертой подзоны определены высотные ограничения для окружающей застройки. В границах выделенных участков наклонных поверхностей ограничения застройки указаны высоты от минимальной к максимальной отметке по их границам в направлении от места установки средств РТОП и АС.

8.2. Перечень координат характерных точек границ четвертой подзоны приаэродромной территории аэродрома гражданской авиации Липецк приведен в таблице 5.1.

Таблица 5.1

| Обозначение характерных точек границ | Координаты МСК-48 зона 1 | |
|--|--------------------------|------------|
| | X | Y |
| 1 | 443027.43 | 1315221.46 |
| 2 | 443401.62 | 1316086.31 |
| 3 | 443720.76 | 1316972.94 |
| 4 | 443983.60 | 1317877.87 |
| 5 | 444189.10 | 1318797.51 |
| 6 | 444336.45 | 1319728.24 |
| 7 | 444425.07 | 1320666.39 |
| 8 | 444454.60 | 1321608.25 |
| 9 | 444424.94 | 1322550.10 |
| 10 | 444336.20 | 1323488.24 |
| 11 | 444188.72 | 1324418.95 |
| 12 | 443983.10 | 1325338.56 |

| | | |
|----|-----------|------------|
| 13 | 443720.14 | 1326243.45 |
| 14 | 443400.88 | 1327130.05 |
| 15 | 443026.58 | 1327994.84 |
| 16 | 442598.72 | 1328834.43 |
| 17 | 442118.99 | 1329645.49 |
| 18 | 441589.27 | 1330424.84 |
| 19 | 441011.66 | 1331169.38 |
| 20 | 440388.45 | 1331876.18 |
| 21 | 439722.08 | 1332542.46 |
| 22 | 439015.19 | 1333165.58 |
| 23 | 438270.57 | 1333743.09 |
| 24 | 437491.16 | 1334272.70 |
| 25 | 436680.03 | 1334752.33 |
| 26 | 435840.39 | 1335180.08 |
| 27 | 434975.54 | 1335554.26 |
| 28 | 434088.91 | 1335873.40 |
| 29 | 433183.98 | 1336136.24 |
| 30 | 432264.34 | 1336341.74 |
| 31 | 431333.61 | 1336489.09 |
| 32 | 430395.46 | 1336577.71 |
| 33 | 429453.60 | 1336607.25 |
| 34 | 428511.75 | 1336577.59 |
| 35 | 427573.61 | 1336488.84 |
| 36 | 426642.90 | 1336341.37 |
| 37 | 425723.29 | 1336135.75 |
| 38 | 424818.40 | 1335872.79 |
| 39 | 423931.80 | 1335553.53 |
| 40 | 423067.01 | 1335179.23 |
| 41 | 422227.42 | 1334751.37 |
| 42 | 421609.87 | 1334386.09 |
| 43 | 421130.37 | 1335095.99 |
| 44 | 420298.25 | 1334620.87 |
| 45 | 419498.16 | 1334093.59 |
| 46 | 418733.36 | 1333516.30 |
| 47 | 418006.99 | 1332891.36 |
| 48 | 417322.00 | 1332221.31 |
| 49 | 416681.19 | 1331508.90 |
| 50 | 416087.17 | 1330757.02 |
| 51 | 415542.37 | 1329968.76 |
| 52 | 415012.05 | 1329080.59 |
| 53 | 414544.19 | 1328158.00 |
| 54 | 414141.01 | 1327205.35 |
| 55 | 413804.45 | 1326227.19 |
| 56 | 413536.08 | 1325228.16 |
| 57 | 413337.20 | 1324213.01 |
| 58 | 413215.48 | 1323262.54 |

| | | |
|-----|-----------|------------|
| 59 | 413154.79 | 1322306.23 |
| 60 | 413155.40 | 1321347.99 |
| 61 | 413217.28 | 1320391.75 |
| 62 | 413340.20 | 1319441.43 |
| 63 | 413523.65 | 1318500.92 |
| 64 | 413766.87 | 1317574.07 |
| 65 | 414068.88 | 1316664.67 |
| 66 | 415197.76 | 1316946.90 |
| 67 | 415508.32 | 1316084.45 |
| 68 | 415882.62 | 1315219.65 |
| 69 | 416310.48 | 1314380.07 |
| 70 | 416790.22 | 1313569.00 |
| 71 | 417319.93 | 1312789.66 |
| 72 | 417897.54 | 1312045.12 |
| 73 | 418520.76 | 1311338.31 |
| 74 | 419187.12 | 1310672.03 |
| 75 | 419894.01 | 1310048.91 |
| 76 | 420638.63 | 1309471.41 |
| 77 | 421418.04 | 1308941.79 |
| 78 | 422229.17 | 1308462.17 |
| 79 | 423068.82 | 1308034.42 |
| 80 | 423933.66 | 1307660.23 |
| 81 | 424820.30 | 1307341.09 |
| 82 | 425725.22 | 1307078.25 |
| 83 | 426644.86 | 1306872.75 |
| 84 | 427575.60 | 1306725.40 |
| 85 | 428513.74 | 1306636.78 |
| 86 | 429455.60 | 1306607.25 |
| 87 | 430397.46 | 1306636.91 |
| 88 | 431335.59 | 1306725.65 |
| 89 | 432266.30 | 1306873.13 |
| 90 | 433185.92 | 1307078.75 |
| 91 | 434090.81 | 1307341.71 |
| 92 | 434977.40 | 1307660.97 |
| 93 | 435842.20 | 1308035.27 |
| 94 | 436681.78 | 1308463.13 |
| 95 | 437492.85 | 1308942.86 |
| 96 | 438272.19 | 1309472.58 |
| 97 | 439016.73 | 1310050.19 |
| 98 | 439723.54 | 1310673.40 |
| 99 | 440389.82 | 1311339.77 |
| 100 | 441012.94 | 1312046.66 |
| 101 | 441590.44 | 1312791.28 |
| 102 | 442120.06 | 1313570.69 |
| 103 | 442599.68 | 1314381.82 |
| 1 | 443027.43 | 1315221.46 |

8.3. Перечень кадастровых кварталов, в границах территорий которых полностью или частично расположена четвёртая подзона приаэродромной территории аэродрома гражданской авиации Липецк, приведен в таблице 5.2.

Таблица 5.2

| № п/п | Номера кадастровых кварталов | | | | |
|----------|------------------------------|----------------|---------------|---------------|---------------|
| | 1 | 2 | 3 | 4 | 5 |
| 1 | 48:20:0210601 | 48:20:0021401 | 48:20:0021405 | 48:20:0210509 | 48:20:0210506 |
| 2 | 48:20:0210701 | 48:20:0021406 | 48:20:0021404 | 48:20:0210511 | 48:20:0210507 |
| 3 | 48:20:0021407 | 48:20:0021408 | 48:20:0021411 | 48:20:0210508 | 48:20:0210504 |
| 4 | 48:20:0021403 | 48:20:0021410 | 48:20:0021412 | 48:20:0210510 | 48:20:0210503 |
| 5 | 48:20:0021402 | 48:20:0021409 | 48:20:0021413 | 48:20:0210512 | 48:20:0210502 |
| 6 | 48:20:0210501 | 48:20:0014604 | 48:20:0029307 | 48:20:0010601 | 48:20:0011103 |
| 7 | 48:20:0014603 | 48:20:0029301 | 48:20:0029308 | 48:20:0010501 | 48:20:0011208 |
| 8 | 48:20:0014602 | 48:20:0029302 | 48:20:0029311 | 48:20:0010301 | 48:20:0011207 |
| 9 | 48:20:0014601 | 48:20:0029303 | 48:20:0029310 | 48:20:0011001 | 48:20:0011206 |
| 10 | 48:20:0014701 | 48:20:0029306 | 48:20:0029309 | 48:20:0010803 | 48:20:0011205 |
| 11 | 48:20:0011203 | 48:20:0011301 | 48:20:0011409 | 48:20:0011303 | 48:20:0011308 |
| 12 | 48:20:0011202 | 48:20:0011401 | 48:20:0011808 | 48:20:0011304 | 48:20:0011307 |
| 13 | 48:20:0011204 | 48:20:0011402 | 48:20:0011412 | 48:20:0011305 | 48:20:0011306 |
| 14 | 48:20:0011201 | 48:20:0011403 | 48:20:0011807 | 48:20:0011405 | 48:20:0011313 |
| 15 | 48:20:0011102 | 48:20:0011404 | 48:20:0011302 | 48:20:0011406 | 48:20:0011309 |
| 16 | 48:20:0011310 | 48:20:0011314 | 48:20:0011317 | 48:20:0011801 | 48:20:0011804 |
| 17 | 48:20:0011311 | 48:20:0011315 | 48:20:0011316 | 48:20:0011803 | 48:20:0011604 |
| 18 | 48:20:0011312 | 48:20:0011410 | 48:20:0011601 | 48:20:0011802 | 48:20:0011605 |
| 19 | 48:20:0011407 | 48:20:0011411 | 48:20:0011602 | 48:20:0011806 | 48:20:0011608 |
| 20 | 48:20:0011408 | 48:20:0011318 | 48:20:0011603 | 48:20:0011805 | 48:20:0011606 |
| 21 | 48:20:0011607 | 48:20:0011901 | 48:20:0044005 | 48:20:0044103 | 48:20:0044204 |
| 22 | 48:20:0011703 | 48:20:0044004 | 48:20:0044006 | 48:20:0044104 | 48:20:0044205 |
| 23 | 48:20:0011702 | 48:20:0044003 | 48:20:0044007 | 48:20:0044201 | 48:20:0044201 |
| 24 | 48:20:0011701 | 48:20:0044002 | 48:20:0044101 | 48:20:0044202 | 48:20:0011903 |
| 25 | 48:20:0043601 | 48:20:0044001 | 48:20:0044102 | 48:20:0044203 | 48:20:0011902 |
| 26 | 48:20:0011904 | 48:20:0044402 | 48:20:0044504 | 48:20:0012601 | 48:20:0012703 |
| 27 | 48:20:0044301 | 48:20:0044403 | 48:20:0044505 | 48:20:0012602 | 48:20:0044601 |
| 28 | 48:20:0044302 | 48:20:0044501 | 48:20:0044506 | 48:20:0012603 | 48:20:0044602 |
| 29 | 48:20:0044303 | 48:20:0044502 | 48:20:0044507 | 48:20:0012701 | 48:20:0044603 |
| 30 | 48:20:0044401 | 48:20:0044503 | 48:20:0012001 | 48:20:0012702 | 48:20:0044604 |
| 31 | 48:20:0044701 | 48:20:0044902 | 48:20:0044801 | 48:20:0045101 | 48:20:0012801 |
| 32 | 48:20:0044702 | 48:20:00449013 | 48:20:0044802 | 48:20:0045102 | 48:20:0012802 |
| 33 | 48:20:0044703 | 48:20:0044904 | 48:20:0045001 | 48:20:0045201 | 48:20:0012803 |
| 34 | 48:20:0044704 | 48:20:0044905 | 48:20:0045002 | 48:20:0045202 | 48:20:0012804 |
| 35 | 48:20:0044901 | 48:20:0044906 | 48:20:0045003 | 48:20:0045203 | 48:20:0045301 |
| 36 | 48:20:0045302 | 48:20:0045307 | 48:20:0045404 | 48:20:0012102 | 48:20:0012107 |
| 37 | 48:20:0045303 | 48:20:0012901 | 48:20:0045405 | 48:20:0012103 | 48:20:0012108 |
| 38 | 48:20:0045304 | 48:20:0045401 | 48:20:0045406 | 48:20:0012104 | 48:20:0012109 |

| | | | | | |
|----|---------------|---------------|---------------|---------------|----------------|
| 39 | 48:20:0045305 | 48:20:0045402 | 48:20:0045407 | 48:20:0012105 | 48:20:0012110 |
| 40 | 48:20:0045306 | 48:20:0045403 | 48:20:0012101 | 48:20:0012106 | 48:20:0012111 |
| 41 | 48:20:0012112 | 48:20:0012117 | 48:20:0012202 | 48:20:0012302 | 48:20:0012403 |
| 42 | 48:20:0012113 | 48:20:0012118 | 48:20:0012203 | 48:20:0012303 | 48:20:0012404 |
| 43 | 48:20:0012114 | 48:20:0012119 | 48:20:0012204 | 48:20:0012304 | 48:20:0012405 |
| 44 | 48:20:0012115 | 48:20:0012120 | 48:20:0012205 | 48:20:0012401 | 48:20:0012406 |
| 45 | 48:20:0012116 | 48:20:0012201 | 48:20:0012301 | 48:20:0012402 | 48:20:0012501 |
| 46 | 48:20:0012502 | 48:20:0013104 | 48:20:0013304 | 48:20:0013503 | 48:20:0013901 |
| 47 | 48:20:0012503 | 48:20:0013105 | 48:20:0013201 | 48:20:0013504 | 48:20:0013902 |
| 48 | 48:20:0013101 | 48:20:0013301 | 48:20:0013202 | 48:20:0045408 | 48:20:0013903 |
| 49 | 48:20:0013102 | 48:20:0013302 | 48:20:0013501 | 48:20:0013801 | 48:20:0045901 |
| 50 | 48:20:0013103 | 48:20:0013303 | 48:20:0013502 | 48:20:0013802 | 48:20:0045902 |
| 51 | 48:20:0045903 | 48:20:0045501 | 48:20:0045701 | 48:20:0045803 | 48:20:0045808 |
| 52 | 48:20:0045904 | 48:20:0045601 | 48:20:0045702 | 48:20:0045804 | 48:20:0045809 |
| 53 | 48:20:0045905 | 48:20:0045602 | 48:20:0045703 | 48:20:0045805 | 48:20:00458010 |
| 54 | 48:20:0045906 | 48:20:0045603 | 48:20:0045801 | 48:20:0045806 | 48:20:0045811 |
| 55 | 48:20:0045502 | 48:20:0045604 | 48:20:0045802 | 48:20:0045807 | 48:20:0045812 |
| 56 | 48:20:0045813 | 48:20:0046104 | 48:20:0046004 | 48:20:0046009 | 48:20:0046305 |
| 57 | 48:20:0045814 | 48:20:0046105 | 48:20:0046005 | 48:20:0046301 | 48:20:0043501 |
| 58 | 48:20:0046101 | 48:20:0046001 | 48:20:0046006 | 48:20:0046302 | 48:20:0043502 |
| 59 | 48:20:0046102 | 48:20:0046002 | 48:20:0046007 | 48:20:0046303 | 48:20:0043503 |
| 60 | 48:20:0046103 | 48:20:0046003 | 48:20:0046008 | 48:20:0046304 | 48:20:0043504 |
| 61 | 48:20:0043505 | 48:20:0043510 | 48:20:0043515 | 48:20:0043520 | 48:20:0043525 |
| 62 | 48:20:0043506 | 48:20:0043511 | 48:20:0043516 | 48:20:0043521 | 48:20:0043401 |
| 63 | 48:20:0043507 | 48:20:0043512 | 48:20:0043517 | 48:20:0043522 | 48:20:0043402 |
| 64 | 48:20:0043508 | 48:20:0043513 | 48:20:0043518 | 48:20:0043523 | 48:20:0043403 |
| 65 | 48:20:0043509 | 48:20:0043514 | 48:20:0043519 | 48:20:0043524 | 48:20:0043404 |
| 66 | 48:20:0043405 | 48:20:0043410 | 48:20:0014304 | 48:20:0014405 | 48:20:0014203 |
| 67 | 48:20:0043406 | 48:20:0014101 | 48:20:0014401 | 48:20:0014406 | 48:20:0014204 |
| 68 | 48:20:0043407 | 48:20:0014301 | 48:20:0014402 | 48:20:0014407 | 48:20:0014001 |
| 69 | 48:20:0043408 | 48:20:0014302 | 48:20:0014403 | 48:20:0014201 | 48:20:0013601 |
| 70 | 48:20:0043409 | 48:20:0014303 | 48:20:0014404 | 48:20:0014202 | 48:20:0013602 |
| 71 | 48:20:0013603 | 48:20:0013305 | 48:20:0013405 | 48:20:0020105 | 48:20:0013702 |
| 72 | 48:20:0013604 | 48:20:0013401 | 48:20:0020101 | 48:20:0020106 | 48:20:0013703 |
| 73 | 48:20:0013605 | 48:20:0013402 | 48:20:0020102 | 48:20:0020107 | 48:20:0020201 |
| 74 | 48:20:0013606 | 48:20:0013403 | 48:20:0020103 | 48:20:0020108 | 48:20:0020202 |
| 75 | 48:20:0013607 | 48:20:0013404 | 48:20:0020104 | 48:20:0013701 | 48:20:0020203 |
| 76 | 48:20:0020204 | 48:20:0020209 | 48:20:0020403 | 48:20:0020408 | 48:20:0020505 |
| 77 | 48:20:0020205 | 48:20:0020210 | 48:20:0020404 | 48:20:0020501 | 48:20:0020506 |
| 78 | 48:20:0020206 | 48:20:0020211 | 48:20:0020405 | 48:20:0020502 | 48:20:0020507 |
| 79 | 48:20:0020207 | 48:20:0020401 | 48:20:0020406 | 48:20:0020503 | 48:20:0020508 |
| 80 | 48:20:0020208 | 48:20:0020402 | 48:20:0020407 | 48:20:0020504 | 48:20:0020509 |
| 81 | 48:20:0020510 | 48:20:0020602 | 48:20:0020607 | 48:20:0020612 | 48:20:0027202 |
| 82 | 48:20:0020511 | 48:20:0020603 | 48:20:0020608 | 48:20:0020613 | 48:20:0027203 |
| 83 | 48:20:0020512 | 48:20:0020604 | 48:20:0020609 | 48:20:0020614 | 48:20:0027204 |
| 84 | 48:20:0020513 | 48:20:0020605 | 48:20:0020610 | 48:20:0020701 | 48:20:0027205 |

| | | | | | |
|-----|---------------|---------------|---------------|---------------|---------------|
| 85 | 48:20:0020601 | 48:20:0020606 | 48:20:0020611 | 48:20:0027201 | 48:20:0027206 |
| 86 | 48:20:0027207 | 48:20:0027212 | 48:20:0027217 | 48:20:0027222 | 48:20:0027227 |
| 87 | 48:20:0027208 | 48:20:0027213 | 48:20:0027218 | 48:20:0027223 | 48:20:0027228 |
| 88 | 48:20:0027209 | 48:20:0027214 | 48:20:0027219 | 48:20:0027224 | 48:20:0027229 |
| 89 | 48:20:0027210 | 48:20:0027215 | 48:20:0027220 | 48:20:0027225 | 48:20:0027230 |
| 90 | 48:20:0027211 | 48:20:0027216 | 48:20:0027221 | 48:20:0027226 | 48:20:0027231 |
| 91 | 48:20:0027232 | 48:20:0027304 | 48:20:0027314 | 48:20:0027325 | 48:20:0027335 |
| 92 | 48:20:0027233 | 48:20:0027305 | 48:20:0027315 | 48:20:0027326 | 48:20:0027336 |
| 93 | 48:20:0027234 | 48:20:0027306 | 48:20:0027316 | 48:20:0027327 | 48:20:0027337 |
| 94 | 48:20:0027235 | 48:20:0027307 | 48:20:0027317 | 48:20:0027328 | 48:20:0027338 |
| 95 | 48:20:0027236 | 48:20:0027308 | 48:20:0027318 | 48:20:0027329 | 48:20:0027339 |
| 96 | 48:20:0027237 | 48:20:0027309 | 48:20:0027319 | 48:20:0027330 | 48:20:0027340 |
| 97 | 48:20:0027238 | 48:20:0027310 | 48:20:0027320 | 48:20:0027331 | 48:20:0027341 |
| 98 | 48:20:0027301 | 48:20:0027311 | 48:20:0027322 | 48:20:0027332 | 48:20:0027342 |
| 99 | 48:20:0027302 | 48:20:0027312 | 48:20:0027323 | 48:20:0027333 | 48:20:0027343 |
| 100 | 48:20:0027303 | 48:20:0027313 | 48:20:0027324 | 48:20:0027334 | 48:20:0027344 |
| 101 | 48:20:0027345 | 48:20:0027347 | 48:20:0027349 | 48:20:0027501 | 48:20:0027503 |
| 102 | 48:20:0027346 | 48:20:0027348 | 48:20:0027350 | 48:20:0027502 | 48:20:0027504 |
| 103 | 48:20:0027505 | 48:20:0021020 | 48:20:0021010 | 48:20:0029701 | 48:20:0029804 |
| 104 | 48:20:0027506 | 48:20:0021021 | 48:20:0021009 | 48:20:0029702 | 48:20:0029805 |
| 105 | 48:20:0027507 | 48:20:0021016 | 48:20:0021008 | 48:20:0029703 | 48:20:0029806 |
| 106 | 48:20:0027508 | 48:20:0021017 | 48:20:0021007 | 48:20:0029704 | 48:20:0029807 |
| 107 | 48:20:0027509 | 48:20:0021018 | 48:20:0021006 | 48:20:0029705 | 48:20:0029808 |
| 108 | 48:20:0027510 | 48:20:0021015 | 48:20:0021005 | 48:20:0029706 | 48:20:0029809 |
| 109 | 48:20:0021001 | 48:20:0021014 | 48:20:0029601 | 48:20:0029704 | 48:20:0029810 |
| 110 | 48:20:0021002 | 48:20:0021013 | 48:20:0029602 | 48:20:0029801 | 48:20:0029901 |
| 111 | 48:20:0021003 | 48:20:0021012 | 48:20:0029603 | 48:20:0029802 | 48:20:0029902 |
| 112 | 48:20:0021019 | 48:20:0021011 | 48:20:0029604 | 48:20:0029803 | 48:20:0029903 |
| 113 | 48:20:0029904 | 48:20:0029914 | 48:20:0020907 | 48:20:0020305 | 48:20:0020315 |
| 114 | 48:20:0029905 | 48:20:0029915 | 48:20:0020908 | 48:20:0020306 | 48:20:0020316 |
| 115 | 48:20:0029906 | 48:20:0029916 | 48:20:0020909 | 48:20:0020307 | 48:20:0020317 |
| 116 | 48:20:0029907 | 48:20:0029917 | 48:20:0020910 | 48:20:0020308 | 48:20:0020318 |
| 117 | 48:20:0029908 | 48:20:0020901 | 48:20:0020911 | 48:20:0020309 | 48:20:0020319 |
| 118 | 48:20:0029909 | 48:20:0020902 | 48:20:0020912 | 48:20:0020310 | 48:20:0027801 |
| 119 | 48:20:0029910 | 48:20:0020903 | 48:20:0020301 | 48:20:0020311 | 48:20:0027802 |
| 120 | 48:20:0029911 | 48:20:0020904 | 48:20:0020302 | 48:20:0020312 | 48:20:0027803 |
| 121 | 48:20:0029912 | 48:20:0020905 | 48:20:0020303 | 48:20:0020313 | 48:20:0027804 |
| 122 | 48:20:0029913 | 48:20:0020906 | 48:20:0020304 | 48:20:0020314 | 48:20:0027805 |
| 123 | 48:20:0027806 | 48:20:0027405 | 48:20:0027415 | 48:20:0027425 | 48:20:0027435 |
| 124 | 48:20:0027807 | 48:20:0027406 | 48:20:0027416 | 48:20:0027426 | 48:20:0027436 |
| 125 | 48:20:0027808 | 48:20:0027407 | 48:20:0027417 | 48:20:0027427 | 48:20:0027437 |
| 126 | 48:20:0027809 | 48:20:0027408 | 48:20:0027418 | 48:20:0027428 | 48:20:0027438 |
| 127 | 48:20:0027810 | 48:20:0027409 | 48:20:0027419 | 48:20:0027429 | 48:20:0027439 |
| 128 | 48:20:0027811 | 48:20:0027410 | 48:20:0027420 | 48:20:0027430 | 48:20:0027440 |
| 129 | 48:20:0027401 | 48:20:0027411 | 48:20:0027421 | 48:20:0027431 | 48:20:0027441 |
| 130 | 48:20:0027402 | 48:20:0027412 | 48:20:0027422 | 48:20:0027432 | 48:20:0027442 |

| | | | | | |
|-----|---------------|----------------|---------------|---------------|---------------|
| 131 | 48:20:0027403 | 48:20:0027413 | 48:20:0027423 | 48:20:0027433 | 48:20:0027443 |
| 132 | 48:20:0027404 | 48:20:0027414 | 48:20:0027424 | 48:20:0027434 | 48:20:0027444 |
| 133 | 48:20:0027445 | 48:20:0027406 | 48:20:0027414 | 48:20:0027422 | 48:20:0027430 |
| 134 | 48:20:0021101 | 48:20:0027407 | 48:20:0027415 | 48:20:0027423 | 48:20:0027431 |
| 135 | 48:20:0021102 | 48:20:0027408 | 48:20:0027416 | 48:20:0027424 | 48:20:0027432 |
| 136 | 48:20:0210401 | 48:20:0027409 | 48:20:0027417 | 48:20:0027425 | 48:20:0027433 |
| 137 | 48:20:0210402 | 48:20:0027410 | 48:20:0027418 | 48:20:0027426 | 48:20:0027434 |
| 138 | 48:20:0210403 | 48:20:0027411 | 48:20:0027419 | 48:20:0027427 | 48:20:0027435 |
| 139 | 48:20:0210404 | 48:20:0027412 | 48:20:0027420 | 48:20:0027428 | 48:20:0027436 |
| 140 | 48:20:0210405 | 48:20:0027413 | 48:20:0027421 | 48:20:0027429 | 48:20:0027437 |
| 141 | 48:20:0027438 | 48:20:0210401 | 48:20:0026601 | 48:20:0026605 | 48:20:0021602 |
| 142 | 48:20:0027439 | 48:20:0210402 | 48:20:0026602 | 48:20:0026606 | 48:20:0021603 |
| 143 | 48:20:0027440 | 48:20:0210403 | 48:20:0026603 | 48:20:0026607 | 48:20:0021604 |
| 144 | 48:20:0027441 | 48:20:0210404 | 48:20:0026604 | 48:20:0026608 | 48:20:0021605 |
| 145 | 48:20:0027442 | 48:20:0210405 | 48:20:0026605 | 48:20:0026609 | 48:20:0021606 |
| 146 | 48:20:0027443 | 48:20:0210406 | 48:20:0026606 | 48:20:0026610 | 48:20:0021607 |
| 147 | 48:20:0027444 | 48:20:0210407 | 48:20:0026601 | 48:20:0026611 | 48:20:0021608 |
| 148 | 48:20:0027445 | 48:20:0210408 | 48:20:0026602 | 48:20:0026612 | 48:20:0021609 |
| 149 | 48:20:0021101 | 48:20:0210409 | 48:20:0026603 | 48:20:0026613 | 48:20:0021610 |
| 150 | 48:20:0021102 | 48:20:02104010 | 48:20:0026604 | 48:20:0021601 | 48:20:0021611 |
| 151 | 48:20:0021612 | 48:20:0021622 | 48:20:0021632 | 48:20:0021705 | 48:20:0021715 |
| 152 | 48:20:0021613 | 48:20:0021623 | 48:20:0021633 | 48:20:0021706 | 48:20:0021716 |
| 153 | 48:20:0021614 | 48:20:0021624 | 48:20:0021634 | 48:20:0021707 | 48:20:0021717 |
| 154 | 48:20:0021615 | 48:20:0021625 | 48:20:0021635 | 48:20:0021708 | 48:20:0021718 |
| 155 | 48:20:0021616 | 48:20:0021626 | 48:20:0021636 | 48:20:0021709 | 48:20:0021719 |
| 156 | 48:20:0021617 | 48:20:0021627 | 48:20:0021637 | 48:20:0021710 | 48:20:0021720 |
| 157 | 48:20:0021618 | 48:20:0021628 | 48:20:0021701 | 48:20:0021711 | 48:20:0021721 |
| 158 | 48:20:0021619 | 48:20:0021629 | 48:20:0021702 | 48:20:0021712 | 48:20:0021722 |
| 159 | 48:20:0021620 | 48:20:0021630 | 48:20:0021703 | 48:20:0021713 | 48:20:0021723 |
| 160 | 48:20:0021621 | 48:20:0021631 | 48:20:0021704 | 48:20:0021714 | 48:20:0028501 |
| 161 | 48:20:0028502 | 48:20:0029503 | 48:20:0028405 | 48:20:0028305 | 48:20:0028315 |
| 162 | 48:20:0028503 | 48:20:0029504 | 48:20:0028406 | 48:20:0028306 | 48:20:0028316 |
| 163 | 48:20:0028504 | 48:20:0029304 | 48:20:0028407 | 48:20:0028307 | 48:20:0028317 |
| 164 | 48:20:0028505 | 48:20:0029305 | 48:20:0028408 | 48:20:0028308 | 48:20:0028318 |
| 165 | 48:20:0028506 | 48:20:0029312 | 48:20:0028409 | 48:20:0028309 | 48:20:0028319 |
| 166 | 48:20:0029401 | 48:20:0029605 | 48:20:0028410 | 48:20:0028310 | 48:20:0035001 |
| 167 | 48:20:0029402 | 48:20:0028401 | 48:20:0028301 | 48:20:0028311 | 48:20:0038701 |
| 168 | 48:20:0029403 | 48:20:0028402 | 48:20:0028302 | 48:20:0028312 | 48:20:0042601 |
| 169 | 48:20:0029501 | 48:20:0028403 | 48:20:0028303 | 48:20:0028313 | 48:20:0035301 |
| 170 | 48:20:0029502 | 48:20:0028404 | 48:20:0028304 | 48:20:0028314 | 48:20:0035302 |
| 171 | 48:20:0035303 | 48:20:0035210 | 48:20:0031404 | 48:20:0031206 | 48:20:0040601 |
| 172 | 48:20:0035201 | 48:20:0035101 | 48:20:0031405 | 48:20:0031207 | 48:20:0040602 |
| 173 | 48:20:0035202 | 48:20:0035102 | 48:20:0031406 | 48:20:0031208 | 48:20:0040603 |
| 174 | 48:20:0035203 | 48:20:0031301 | 48:20:0031407 | 48:20:0031101 | 48:20:0040604 |
| 175 | 48:20:0035204 | 48:20:0031302 | 48:20:0031408 | 48:20:0031102 | 48:20:0040605 |
| 176 | 48:20:0035205 | 48:20:0031303 | 48:20:0031201 | 48:20:0031103 | 48:20:0035209 |

| | | | | | |
|-----|---------------|---------------|---------------|---------------|---------------|
| 177 | 48:20:0035206 | 48:20:0031304 | 48:20:0031202 | 48:20:0030801 | 48:20:0031403 |
| 178 | 48:20:0035207 | 48:20:0031401 | 48:20:0031203 | 48:20:0041802 | 48:20:0031205 |
| 179 | 48:20:0035208 | 48:20:0031402 | 48:20:0031204 | 48:20:0041702 | 48:20:0041703 |
| 180 | 48:13:0930102 | 48:13:1510102 | 48:13:0810101 | 48:13:0810111 | 48:13:0790102 |
| 181 | 48:13:0930103 | 48:13:1511301 | 48:13:0810102 | 48:13:0810112 | 48:13:0790103 |
| 182 | 48:13:0930104 | 48:13:1520201 | 48:13:0810103 | 48:13:0810113 | 48:13:0790104 |
| 183 | 48:13:0930105 | 48:13:0930112 | 48:13:0810104 | 48:13:0800301 | 48:13:0790105 |
| 184 | 48:13:0930106 | 48:13:0930113 | 48:13:0810105 | 48:13:0800302 | 48:13:0570101 |
| 185 | 48:13:0930107 | 48:13:0930201 | 48:13:0810106 | 48:13:0800102 | 48:13:0960101 |
| 186 | 48:13:0930108 | 48:13:0930202 | 48:13:0810107 | 48:13:0800101 | 48:13:0960102 |
| 187 | 48:13:0930109 | 48:13:0930203 | 48:13:0810108 | 48:13:0800201 | 48:13:0960103 |
| 188 | 48:13:0930110 | 48:13:0930204 | 48:13:0810109 | 48:13:0790301 | 48:13:0960104 |
| 189 | 48:13:0930111 | 48:13:0930205 | 48:13:0810110 | 48:13:0790101 | 48:13:0930101 |
| 190 | 48:13:0950106 | 48:13:0930206 | 48:13:0930209 | 48:13:0930219 | 48:13:0940110 |
| 191 | 48:13:0950107 | 48:13:0930207 | 48:13:0930210 | 48:13:0940101 | 48:13:0940111 |
| 192 | 48:13:0950108 | 48:13:0930208 | 48:13:0930211 | 48:13:0940102 | 48:13:0940112 |
| 193 | 48:13:0920101 | 48:13:0920108 | 48:13:0930212 | 48:13:0940103 | 48:13:0940113 |
| 194 | 48:13:0920102 | 48:13:0920109 | 48:13:0930213 | 48:13:0940104 | 48:13:0950101 |
| 195 | 48:13:0920103 | 48:13:0920110 | 48:13:0930214 | 48:13:0940105 | 48:13:0950102 |
| 196 | 48:13:0920104 | 48:13:0920111 | 48:13:0930215 | 48:13:0940106 | 48:13:0950103 |
| 197 | 48:13:0920105 | 48:13:0920112 | 48:13:0930216 | 48:13:0940107 | 48:13:0950104 |
| 198 | 48:13:0920106 | 48:13:0920113 | 48:13:0930217 | 48:13:0940108 | 48:13:0950101 |
| 199 | 48:13:0920107 | 48:13:0920114 | 48:13:0930218 | 48:13:0940109 | 48:13:0950105 |
| 200 | 48:13:0730212 | 48:13:0920115 | 48:13:0910102 | 48:13:0730107 | 48:13:0730201 |
| 201 | 48:13:0730213 | 48:13:0920116 | 48:13:0910103 | 48:13:0730108 | 48:13:0730202 |
| 202 | 48:13:0730214 | 48:13:0910101 | 48:13:0030101 | 48:13:0730109 | 48:13:0730203 |
| 203 | 48:13:0730215 | 48:13:0730222 | 48:13:1510101 | 48:13:0730110 | 48:13:0730204 |
| 204 | 48:13:0730216 | 48:13:0730223 | 48:13:0730101 | 48:13:0730111 | 48:13:0730205 |
| 205 | 48:13:0730217 | 48:13:0730224 | 48:13:0730102 | 48:13:0730112 | 48:13:0730206 |
| 206 | 48:13:0730218 | 48:13:0730225 | 48:13:0730103 | 48:13:0730113 | 48:13:0730207 |
| 207 | 48:13:0730219 | 48:13:0730301 | 48:13:0730104 | 48:13:0730114 | 48:13:0730208 |
| 208 | 48:13:0730220 | 48:13:0730302 | 48:13:0730105 | 48:13:0730115 | 48:13:0730209 |
| 209 | 48:13:0730221 | 48:13:0730303 | 48:13:0730106 | 48:13:0730116 | 48:13:0730210 |
| 210 | 48:13:0860118 | 48:13:0730304 | 48:13:0730307 | 48:13:0890102 | 48:13:0860108 |
| 211 | 48:13:0860119 | 48:13:0730305 | 48:13:0730308 | 48:13:0890103 | 48:13:0860109 |
| 212 | 48:13:0860120 | 48:13:0730306 | 48:13:0730309 | 48:13:0890104 | 48:13:0860110 |
| 213 | 48:13:0860201 | 48:13:0880104 | 48:13:0740101 | 48:13:0860101 | 48:13:0860111 |
| 214 | 48:13:0860202 | 48:13:0870201 | 48:13:0740101 | 48:13:0860102 | 48:13:0860112 |
| 215 | 48:13:0860203 | 48:13:0870202 | 48:13:0740101 | 48:13:0860103 | 48:13:0860113 |
| 216 | 48:13:0880201 | 48:13:0870203 | 48:13:0740101 | 48:13:0860104 | 48:13:0860114 |
| 217 | 48:13:0880101 | 48:13:0870204 | 48:13:0860301 | 48:13:0860105 | 48:13:0860115 |
| 218 | 48:13:0880102 | 48:13:0870205 | 48:13:0860401 | 48:13:0860106 | 48:13:0860116 |
| 219 | 48:13:0880103 | 48:13:0870206 | 48:13:0890101 | 48:13:0860107 | 48:13:0860117 |
| 220 | 48:13:0850109 | 48:13:0870207 | 48:13:0850302 | 48:13:0850204 | 48:13:0850214 |
| 221 | 48:13:0850110 | 48:13:0870101 | 48:13:0850303 | 48:13:0850205 | 48:13:0850215 |
| 222 | 48:13:1520503 | 48:13:0850301 | 48:13:0850304 | 48:13:0850206 | 48:13:0850101 |

| | | | | | |
|-----|---------------|---------------|----------------|---------------|---------------|
| 234 | 48:13:1520502 | 48:13:1520401 | 48:13:0850305 | 48:13:0850207 | 48:13:0850102 |
| 235 | 48:13:1520501 | 48:13:0820201 | 48:13:0850306 | 48:13:0850208 | 48:13:0850103 |
| 236 | 48:13:1520701 | 48:13:0820202 | 48:13:0850307 | 48:13:0850209 | 48:13:0850104 |
| 237 | 48:13:1520601 | 48:13:0820203 | 48:13:0850308 | 48:13:0850210 | 48:13:0850105 |
| 238 | 48:13:1520801 | 48:13:0820204 | 48:13:0850201 | 48:13:0850211 | 48:13:0850106 |
| 239 | 48:13:1520802 | 48:13:0820205 | 48:13:0850202 | 48:13:0850212 | 48:13:0850107 |
| 240 | 48:13:1520803 | 48:13:0820206 | 48:13:0850203 | 48:13:0850213 | 48:13:0850108 |
| 241 | 48:13:0840304 | 48:13:0820207 | 48:13:08202010 | 48:13:0820108 | 48:13:0820118 |
| 242 | 48:13:0840201 | 48:13:0820208 | 48:13:0820211 | 48:13:0820109 | 48:13:0820119 |
| 243 | 48:13:0840202 | 48:13:0820209 | 48:13:0820212 | 48:13:0820110 | 48:13:0820120 |
| 244 | 48:13:0840203 | 48:13:0760201 | 48:13:0820101 | 48:13:0820111 | 48:13:0820121 |
| 245 | 48:13:0840101 | 48:13:0760202 | 48:13:0820102 | 48:13:0820112 | 48:13:0820303 |
| 246 | 48:13:0840102 | 48:13:0760203 | 48:13:0820103 | 48:13:0820113 | 48:13:1511401 |
| 247 | 48:13:0840103 | 48:13:0760204 | 48:13:0820104 | 48:13:0820114 | 48:13:0820302 |
| 248 | 48:13:0840104 | 48:13:0760205 | 48:13:0820105 | 48:13:0820115 | 48:13:0840301 |
| 249 | 48:13:0840105 | 48:13:0760206 | 48:13:0820106 | 48:13:0820116 | 48:13:0840302 |
| 250 | 48:13:0840106 | 48:13:0760207 | 48:13:0820107 | 48:13:0820117 | 48:13:0840303 |
| 251 | 48:13:0760104 | 48:13:0760208 | 48:13:0760211 | 48:13:0760221 | 48:13:0770206 |
| 252 | 48:13:0760105 | 48:13:0760209 | 48:13:0760212 | 48:13:0760222 | 48:13:0770207 |
| 253 | 48:13:0760106 | 48:13:0760210 | 48:13:0760213 | 48:13:0760223 | 48:13:0770101 |
| 254 | 48:13:0760107 | 48:13:0760108 | 48:13:0760214 | 48:13:0760224 | 48:13:0770301 |
| 255 | 48:13:1020103 | 48:13:0760109 | 48:13:0760215 | 48:13:0760225 | 48:13:0770302 |
| 256 | 48:13:1020104 | 48:13:0760110 | 48:13:0760216 | 48:13:0770201 | 48:13:0770303 |
| 257 | 48:13:1020105 | 48:13:0760111 | 48:13:0760217 | 48:13:0770202 | 48:13:0770304 |
| 258 | 48:13:1020106 | 48:13:1020203 | 48:13:0760218 | 48:13:0770203 | 48:13:0760101 |
| 259 | 48:13:1020107 | 48:13:1020204 | 48:13:0760219 | 48:13:0770204 | 48:13:0760102 |
| 260 | 48:13:1020108 | 48:13:1020205 | 48:13:0760220 | 48:13:0770205 | 48:13:0760103 |
| 261 | 48:13:1020109 | 48:13:1020206 | 48:13:0760112 | 48:13:0780103 | 48:13:0780107 |
| 262 | 48:13:1020110 | 48:13:1020207 | 48:13:0760113 | 48:13:0780104 | 48:13:0780108 |
| 263 | 48:13:1020201 | 48:13:1020208 | 48:13:0780101 | 48:13:0780105 | 48:13:1020101 |
| 264 | 48:13:1020202 | 48:13:1020209 | 48:13:0780102 | 48:13:0780106 | 48:13:1020102 |
| 265 | 48:13:1010129 | 48:13:1020210 | 48:13:1521301 | 48:13:1010109 | 48:13:1010119 |
| 266 | 48:13:1010130 | 48:13:1020211 | 48:13:0010201 | 48:13:1010110 | 48:13:1010120 |
| 267 | 48:13:1000201 | 48:13:1521401 | 48:13:1010101 | 48:13:1010111 | 48:13:1010121 |
| 268 | 48:13:1000202 | 48:13:1000104 | 48:13:1010102 | 48:13:1010112 | 48:13:1010122 |
| 269 | 48:13:1000203 | 48:13:1000105 | 48:13:1010103 | 48:13:1010113 | 48:13:1010123 |
| 270 | 48:13:1000204 | 48:13:1000106 | 48:13:1010104 | 48:13:1010114 | 48:13:1010124 |
| 271 | 48:13:1000205 | 48:13:1000107 | 48:13:1010105 | 48:13:1010115 | 48:13:1010125 |
| 272 | 48:13:1000101 | 48:13:1000108 | 48:13:1010106 | 48:13:1010116 | 48:13:1010126 |
| 273 | 48:13:1000102 | 48:13:1000109 | 48:13:1010107 | 48:13:1010117 | 48:13:1010127 |
| 274 | 48:13:1000103 | 48:13:1000110 | 48:13:1010108 | 48:13:1010118 | 48:13:1010128 |
| 275 | 48:13:0980201 | 48:13:1000111 | 48:13:1000114 | 48:13:0990108 | 48:13:0990118 |
| 276 | 48:13:0980202 | 48:13:1000112 | 48:13:1000115 | 48:13:0990109 | 48:13:0990120 |
| 277 | 48:13:0980203 | 48:13:1000113 | 48:13:1000116 | 48:13:0990110 | 48:13:0990121 |
| 278 | 48:13:0980204 | 48:13:0980211 | 48:13:0990101 | 48:13:0990111 | 48:13:0990122 |
| 279 | 48:13:0980205 | 48:13:0980212 | 48:13:0990102 | 48:13:0990112 | 48:13:0990123 |

| | | | | | |
|-----|---------------|---------------|---------------|---------------|---------------|
| 280 | 48:13:0980206 | 48:13:0980213 | 48:13:0990103 | 48:13:0990113 | 48:13:0990124 |
| 281 | 48:13:0980207 | 48:13:0980214 | 48:13:0990104 | 48:13:0990114 | 48:13:0990125 |
| 282 | 48:13:0980208 | 48:13:0980215 | 48:13:0990105 | 48:13:0990115 | 48:13:0990126 |
| 283 | 48:13:0980209 | 48:13:0980216 | 48:13:0990106 | 48:13:0990116 | 48:13:0990127 |
| 284 | 48:13:0980210 | 48:13:0980217 | 48:13:0990107 | 48:13:0990117 | 48:13:0990128 |
| 285 | 48:13:0970121 | 48:13:0980218 | 48:13:0980221 | 48:13:0970101 | 48:13:0970111 |
| 286 | 48:13:0970122 | 48:13:0980219 | 48:13:0980222 | 48:13:0970102 | 48:13:0970112 |
| 287 | 48:13:0970123 | 48:13:0980220 | 48:13:0980223 | 48:13:0970103 | 48:13:0970113 |
| 288 | 48:13:0970124 | 48:13:0970131 | 48:13:0980224 | 48:13:0970104 | 48:13:0970114 |
| 289 | 48:13:0970125 | 48:13:0970132 | 48:13:0980101 | 48:13:0970105 | 48:13:0970115 |
| 290 | 48:13:0970126 | 48:13:0970133 | 48:13:0980102 | 48:13:0970106 | 48:13:0970116 |
| 291 | 48:13:0970127 | 48:13:0970134 | 48:13:0980103 | 48:13:0970107 | 48:13:0970117 |
| 292 | 48:13:0970128 | 48:13:0970135 | 48:13:0980104 | 48:13:0970108 | 48:13:0970118 |
| 293 | 48:13:0970129 | 48:13:0970136 | 48:13:0980105 | 48:13:0970109 | 48:13:0970119 |
| 294 | 48:13:0970130 | 48:13:0970137 | 48:13:1520901 | 48:13:0970110 | 48:13:0970120 |
| 295 | 48:13:1180125 | 48:13:0970138 | 48:13:0970141 | 48:13:1180105 | 48:13:1180115 |
| 296 | 48:13:1180126 | 48:13:0970139 | 48:13:0970142 | 48:13:1180106 | 48:13:1180116 |
| 297 | 48:13:1180127 | 48:13:0970140 | 48:13:1521101 | 48:13:1180107 | 48:13:1180117 |
| 298 | 48:13:1180128 | 48:13:1180103 | 48:13:1521201 | 48:13:1180108 | 48:13:1180118 |
| 299 | 48:13:1180201 | 48:13:1180104 | 48:13:0010101 | 48:13:1180109 | 48:13:1180119 |
| 300 | 48:13:1180301 | 48:13:1180113 | 48:13:1560801 | 48:13:1180110 | 48:13:1180120 |
| 301 | 48:13:1550901 | 48:13:1180114 | 48:13:1180101 | 48:13:1180111 | 48:13:1180121 |
| 302 | 48:13:1550301 | 48:13:1180123 | 48:13:1180102 | 48:13:1180112 | 48:13:1180122 |
| 303 | 48:13:1521501 | 48:13:1180124 | 48:13:1521601 | — | — |

8.4. Муниципальные образования, в границах территорий которых полностью или частично расположена четвертая подзона приаэродромной территории аэродрома гражданской авиации Липецк, приведены в таблице 5.3.

Таблица 5.3

| № п/п | Муниципальные образования |
|-------|---------------------------|
| 1 | город Липецк |
| 2 | Добровский район |
| 3 | Грязинский район |
| 4 | Липецкий район |

8.5. Графическое изображение внешних границ четвёртой подзоны приаэродромной территории аэродрома гражданской авиации Липецк приведено на схеме 5.1.

Схема 5.1

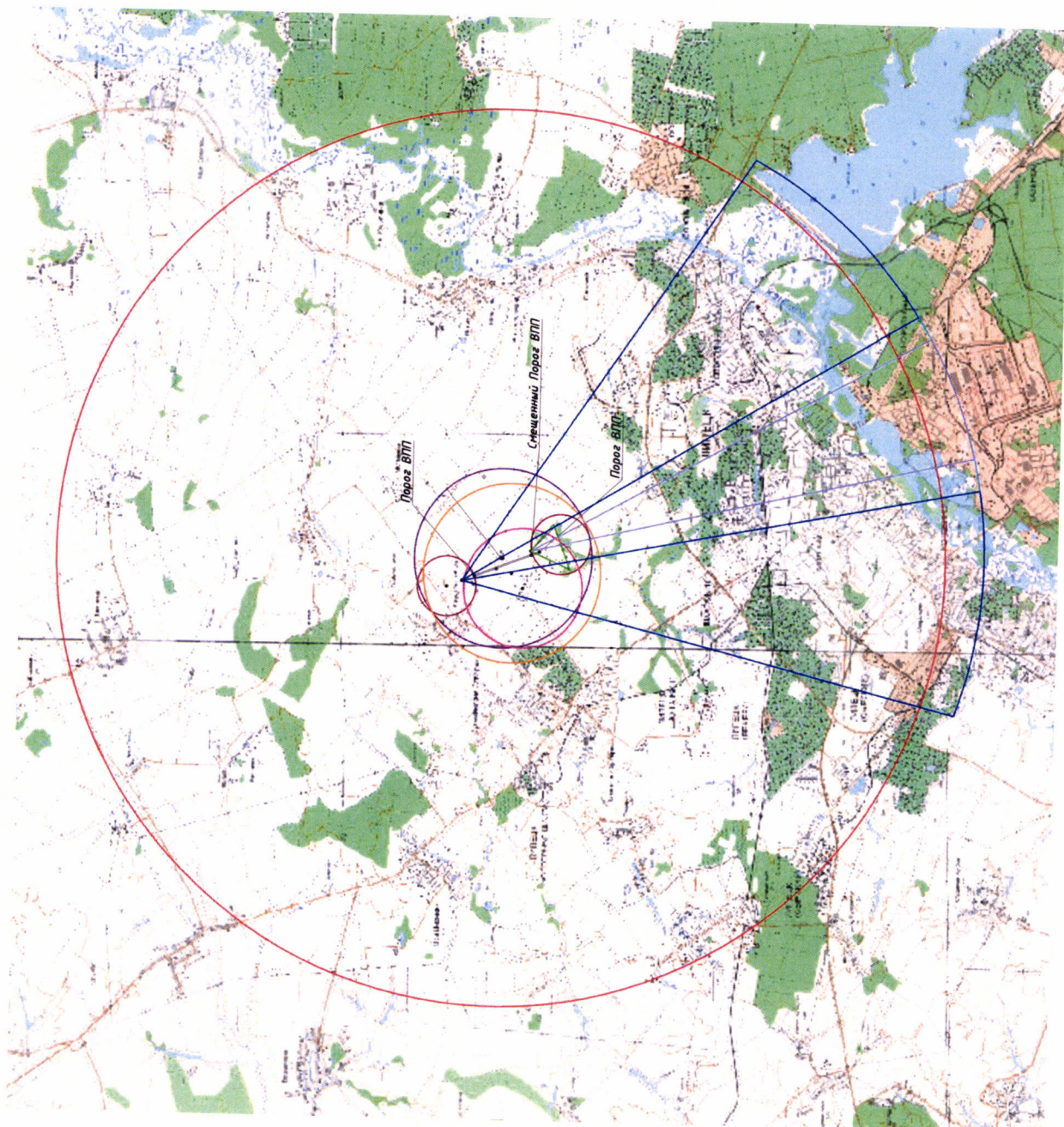

8.6. Перечень координат характерных точек границ секторов четвертой подзоны приаэродромной территории аэродрома гражданской авиации Липецк приведен в таблице 5.4.

Таблица 5.4

| Обозначение характерных точек границ | МСК-48 зона I | |
|---|---------------|------------|
| | X | Y |
| Сектор 4.7.1 Набс от 182,00 м до 184,00 м | | |
| 1 | 428608.41 | 1320325.57 |
| 2 | 428626.51 | 1320320.65 |
| 3 | 428644.88 | 1320316.87 |
| 4 | 428663.46 | 1320314.25 |
| 5 | 428682.16 | 1320312.79 |
| 6 | 428700.92 | 1320312.50 |
| 7 | 428719.66 | 1320313.39 |
| 8 | 428738.30 | 1320315.44 |
| 9 | 428756.78 | 1320318.66 |
| 10 | 428775.03 | 1320323.03 |
| 11 | 428792.96 | 1320328.53 |
| 12 | 428810.52 | 1320335.13 |
| 13 | 428827.63 | 1320342.83 |
| 14 | 428844.22 | 1320351.57 |
| 15 | 428860.24 | 1320361.34 |
| 16 | 428875.61 | 1320372.09 |
| 17 | 428890.29 | 1320383.78 |
| 18 | 428904.20 | 1320396.36 |
| 19 | 428917.30 | 1320409.79 |
| 20 | 428929.54 | 1320424.01 |
| 21 | 428940.86 | 1320438.96 |
| 22 | 428951.22 | 1320454.60 |
| 23 | 428960.59 | 1320470.85 |
| 24 | 428968.92 | 1320487.66 |
| 25 | 428976.19 | 1320504.95 |
| 26 | 428982.36 | 1320522.67 |
| 27 | 428987.42 | 1320540.73 |
| 28 | 428991.33 | 1320559.08 |
| 29 | 428994.09 | 1320577.64 |
| 30 | 428995.68 | 1320596.33 |
| 31 | 428996.11 | 1320615.08 |
| 32 | 428995.36 | 1320633.83 |
| 33 | 428993.44 | 1320652.49 |
| 34 | 428990.35 | 1320670.99 |
| 35 | 428986.12 | 1320689.27 |
| 36 | 428980.75 | 1320707.24 |
| 37 | 428975.38 | 1320722.08 |
| 38 | 429000.49 | 1320716.18 |
| 39 | 429025.44 | 1320711.97 |
| 40 | 429050.61 | 1320709.36 |
| 41 | 429075.90 | 1320708.34 |
| 42 | 429101.20 | 1320708.92 |
| 43 | 429126.42 | 1320711.10 |
| 44 | 429151.44 | 1320714.87 |
| 45 | 429176.18 | 1320720.21 |
| 46 | 429200.53 | 1320727.11 |
| 47 | 429224.39 | 1320735.53 |
| 48 | 429247.67 | 1320745.45 |
| 49 | 429270.28 | 1320756.82 |
| 50 | 429292.13 | 1320769.60 |
| 51 | 429313.12 | 1320783.73 |
| 52 | 429333.18 | 1320799.16 |
| 53 | 429352.23 | 1320815.83 |
| 54 | 429370.18 | 1320833.67 |
| 55 | 429386.96 | 1320852.61 |
| 56 | 429402.52 | 1320872.57 |
| 57 | 429416.78 | 1320893.48 |
| 58 | 429429.69 | 1320915.24 |
| 59 | 429441.20 | 1320937.78 |
| 60 | 429451.26 | 1320961.00 |
| 61 | 429459.83 | 1320984.81 |
| 62 | 429466.88 | 1321009.12 |
| 63 | 429472.38 | 1321033.82 |
| 64 | 429476.30 | 1321058.83 |
| 65 | 429478.64 | 1321084.02 |
| 66 | 429479.37 | 1321107.86 |
| 67 | 429512.25 | 1321110.58 |
| 68 | 429543.50 | 1321115.21 |
| 69 | 429574.39 | 1321121.81 |
| 70 | 429604.81 | 1321130.34 |
| 71 | 429634.63 | 1321140.78 |
| 72 | 429663.73 | 1321153.08 |

| | | |
|-----|-----------|------------|
| 73 | 429691.99 | 1321167.19 |
| 74 | 429719.31 | 1321183.06 |
| 75 | 429745.57 | 1321200.63 |
| 76 | 429770.66 | 1321219.81 |
| 77 | 429794.50 | 1321240.55 |
| 78 | 429816.98 | 1321262.74 |
| 79 | 429838.01 | 1321286.32 |
| 80 | 429857.51 | 1321311.17 |
| 81 | 429875.41 | 1321337.20 |
| 82 | 429891.62 | 1321364.32 |
| 83 | 429906.09 | 1321392.40 |
| 84 | 429918.76 | 1321421.34 |
| 85 | 429929.57 | 1321451.02 |
| 86 | 429938.49 | 1321481.33 |
| 87 | 429945.47 | 1321512.14 |
| 88 | 429950.50 | 1321543.33 |
| 89 | 429953.55 | 1321574.77 |
| 90 | 429954.60 | 1321606.35 |
| 91 | 429953.66 | 1321637.92 |
| 92 | 429950.73 | 1321669.38 |
| 93 | 429945.81 | 1321700.58 |
| 94 | 429938.94 | 1321731.42 |
| 95 | 429930.13 | 1321761.76 |
| 96 | 429919.51 | 1321791.26 |
| 97 | 429907.06 | 1321820.04 |
| 98 | 429892.83 | 1321847.98 |
| 99 | 429876.88 | 1321874.98 |
| 100 | 429859.27 | 1321900.92 |
| 101 | 429840.07 | 1321925.71 |
| 102 | 429819.35 | 1321949.24 |
| 103 | 429797.19 | 1321971.43 |
| 104 | 429773.69 | 1321992.19 |
| 105 | 429748.94 | 1322011.44 |
| 106 | 429723.02 | 1322029.09 |
| 107 | 429696.05 | 1322045.09 |
| 108 | 429668.13 | 1322059.36 |
| 109 | 429639.37 | 1322071.85 |
| 110 | 429609.89 | 1322082.52 |
| 111 | 429579.79 | 1322091.32 |
| 112 | 429549.20 | 1322098.22 |
| 113 | 429518.24 | 1322103.18 |
| 114 | 429487.03 | 1322106.19 |
| 115 | 429455.69 | 1322107.25 |
| 116 | 429424.35 | 1322106.33 |
| 117 | 429393.13 | 1322103.45 |
| 118 | 429362.14 | 1322098.62 |

| | | |
|-----|-----------|------------|
| 119 | 429331.53 | 1322091.86 |
| 120 | 429301.39 | 1322083.20 |
| 121 | 429271.86 | 1322072.66 |
| 122 | 429243.05 | 1322060.29 |
| 123 | 429215.06 | 1322046.13 |
| 124 | 429188.03 | 1322030.26 |
| 125 | 429162.03 | 1322012.72 |
| 126 | 429137.19 | 1321993.58 |
| 127 | 429113.60 | 1321972.92 |
| 128 | 429091.39 | 1321950.87 |
| 129 | 429070.59 | 1321927.46 |
| 130 | 429051.30 | 1321902.80 |
| 131 | 429033.60 | 1321876.98 |
| 132 | 429017.54 | 1321850.10 |
| 133 | 429003.20 | 1321822.27 |
| 134 | 428990.63 | 1321793.60 |
| 135 | 428979.87 | 1321764.20 |
| 136 | 428970.98 | 1321734.18 |
| 137 | 428963.99 | 1321703.66 |
| 138 | 428958.91 | 1321672.77 |
| 139 | 428955.78 | 1321641.61 |
| 140 | 428954.61 | 1321610.33 |
| 141 | 428955.40 | 1321579.03 |
| 142 | 428958.14 | 1321547.84 |
| 143 | 428962.83 | 1321516.89 |
| 144 | 428967.95 | 1321492.49 |
| 145 | 428938.12 | 1321482.55 |
| 146 | 428914.41 | 1321472.72 |
| 147 | 428891.37 | 1321461.38 |
| 148 | 428869.10 | 1321448.59 |
| 149 | 428847.70 | 1321434.40 |
| 150 | 428827.26 | 1321418.87 |
| 151 | 428807.85 | 1321402.05 |
| 152 | 428789.57 | 1321384.02 |
| 153 | 428772.48 | 1321364.86 |
| 154 | 428756.65 | 1321344.64 |
| 155 | 428742.15 | 1321323.45 |
| 156 | 428729.04 | 1321301.37 |
| 157 | 428717.38 | 1321278.50 |
| 158 | 428707.21 | 1321254.92 |
| 159 | 428698.57 | 1321230.74 |
| 160 | 428691.50 | 1321206.06 |
| 161 | 428686.03 | 1321180.97 |
| 162 | 428682.18 | 1321155.58 |
| 163 | 428679.96 | 1321130.00 |
| 164 | 428679.39 | 1321104.33 |

| | | |
|-----|-----------|------------|
| 165 | 428680.47 | 1321078.68 |
| 166 | 428683.20 | 1321053.15 |
| 167 | 428687.55 | 1321027.84 |
| 168 | 428693.53 | 1321002.87 |
| 169 | 428701.09 | 1320978.33 |
| 170 | 428710.21 | 1320954.33 |
| 171 | 428720.85 | 1320930.96 |
| 172 | 428731.81 | 1320910.33 |
| 173 | 428708.70 | 1320912.20 |
| 174 | 428689.88 | 1320912.40 |
| 175 | 428671.08 | 1320911.42 |
| 176 | 428652.38 | 1320909.26 |
| 177 | 428633.85 | 1320905.93 |
| 178 | 428615.57 | 1320901.45 |
| 179 | 428597.60 | 1320895.83 |
| 180 | 428580.03 | 1320889.09 |
| 181 | 428562.91 | 1320881.27 |
| 182 | 428546.31 | 1320872.38 |
| 183 | 428530.30 | 1320862.48 |
| 184 | 428514.95 | 1320851.58 |
| 185 | 428500.31 | 1320839.75 |
| 186 | 428486.44 | 1320827.02 |
| 187 | 428473.40 | 1320813.45 |
| 188 | 428461.23 | 1320799.09 |
| 189 | 428449.99 | 1320783.99 |
| 190 | 428439.72 | 1320768.21 |
| 191 | 428430.45 | 1320751.83 |
| 192 | 428422.24 | 1320734.89 |
| 193 | 428415.10 | 1320717.47 |
| 194 | 428409.06 | 1320699.64 |
| 195 | 428404.16 | 1320681.47 |
| 196 | 428400.41 | 1320663.02 |
| 197 | 428397.82 | 1320644.38 |
| 198 | 428396.41 | 1320625.61 |
| 199 | 428396.17 | 1320606.78 |
| 200 | 428397.12 | 1320587.98 |
| 201 | 428399.24 | 1320569.28 |
| 202 | 428402.53 | 1320550.74 |
| 203 | 428406.98 | 1320532.45 |
| 204 | 428412.57 | 1320514.48 |
| 205 | 428419.27 | 1320496.89 |
| 206 | 428427.07 | 1320479.75 |
| 207 | 428435.92 | 1320463.14 |
| 208 | 428445.80 | 1320447.11 |
| 209 | 428456.66 | 1320431.74 |
| 210 | 428468.47 | 1320417.08 |

| | | |
|------------------------------|-----------|------------|
| 211 | 428481.17 | 1320403.19 |
| 212 | 428494.72 | 1320390.12 |
| 213 | 428509.06 | 1320377.92 |
| 214 | 428524.14 | 1320366.65 |
| 215 | 428539.89 | 1320356.35 |
| 216 | 428556.26 | 1320347.06 |
| 217 | 428573.18 | 1320338.81 |
| 218 | 428590.59 | 1320331.64 |
| 1 | 428608.41 | 1320325.57 |
| Сектор 4.7.2 | | |
| Набс от 184,00 м до 193,89 м | | |
| 1 | 429473.72 | 1321042.37 |
| 2 | 429808.47 | 1320671.95 |
| 3 | 429870.09 | 1320697.65 |
| 4 | 429929.85 | 1320727.40 |
| 5 | 429987.50 | 1320761.07 |
| 6 | 430042.77 | 1320798.51 |
| 7 | 430095.42 | 1320839.56 |
| 8 | 430136.26 | 1320958.84 |
| 9 | 429740.09 | 1321035.59 |
| 10 | 429843.91 | 1321180.33 |
| 11 | 429934.63 | 1321333.63 |
| 12 | 430231.38 | 1321155.59 |
| 13 | 430306.31 | 1321273.80 |
| 14 | 430391.55 | 1321384.80 |
| 15 | 430419.27 | 1321343.77 |
| 16 | 430433.93 | 1321404.99 |
| 17 | 430444.72 | 1321467.02 |
| 18 | 430451.58 | 1321529.60 |
| 19 | 430454.49 | 1321592.49 |
| 20 | 430453.44 | 1321655.44 |
| 21 | 430448.43 | 1321718.19 |
| 22 | 430439.48 | 1321780.51 |
| 23 | 430426.62 | 1321842.14 |
| 24 | 430409.92 | 1321902.84 |
| 25 | 430389.42 | 1321962.37 |
| 26 | 430365.22 | 1322020.49 |
| 27 | 430337.42 | 1322076.97 |
| 28 | 430306.11 | 1322131.59 |
| 29 | 430271.43 | 1322184.13 |
| 30 | 430233.51 | 1322234.39 |
| 31 | 430192.50 | 1322282.16 |
| 32 | 430148.57 | 1322327.25 |
| 33 | 430101.89 | 1322369.49 |
| 34 | 430052.64 | 1322408.71 |
| 35 | 430001.02 | 1322444.76 |

| | | |
|----|-----------|------------|
| 36 | 429947.24 | 1322477.48 |
| 37 | 429891.50 | 1322506.76 |
| 38 | 429834.04 | 1322532.47 |
| 39 | 429775.06 | 1322554.51 |
| 40 | 429714.82 | 1322572.80 |
| 41 | 429653.55 | 1322587.26 |
| 42 | 429591.49 | 1322597.83 |
| 43 | 429528.88 | 1322604.49 |
| 44 | 429465.98 | 1322607.18 |
| 45 | 429403.04 | 1322605.92 |
| 46 | 429340.30 | 1322600.69 |
| 47 | 429278.01 | 1322591.53 |
| 48 | 429216.43 | 1322578.47 |
| 49 | 429155.79 | 1322561.56 |
| 50 | 429096.33 | 1322540.86 |
| 51 | 429038.29 | 1322516.47 |
| 52 | 428981.90 | 1322488.47 |
| 53 | 428927.39 | 1322456.98 |
| 54 | 428874.96 | 1322422.12 |
| 55 | 428824.83 | 1322384.03 |
| 56 | 428777.20 | 1322342.86 |
| 57 | 428732.26 | 1322298.78 |
| 58 | 428690.17 | 1322251.96 |
| 59 | 428651.12 | 1322202.58 |
| 60 | 428615.25 | 1322150.84 |
| 61 | 428582.71 | 1322096.94 |
| 62 | 428553.62 | 1322041.11 |
| 63 | 428528.11 | 1321983.55 |
| 64 | 428506.26 | 1321924.51 |
| 65 | 428488.18 | 1321864.20 |
| 66 | 428473.93 | 1321802.88 |
| 67 | 428463.56 | 1321740.79 |
| 68 | 428457.12 | 1321678.16 |
| 69 | 428454.63 | 1321615.25 |
| 70 | 428456.11 | 1321552.31 |
| 71 | 428847.81 | 1321434.47 |
| 72 | 428877.49 | 1321453.41 |
| 73 | 428901.95 | 1321466.59 |
| 74 | 428940.12 | 1321483.22 |
| 75 | 428967.95 | 1321492.49 |
| 76 | 428962.35 | 1321520.08 |
| 77 | 428957.86 | 1321551.09 |
| 78 | 428955.32 | 1321582.32 |
| 79 | 428954.74 | 1321613.64 |
| 80 | 428956.12 | 1321644.95 |
| 81 | 428959.46 | 1321676.10 |

| | | |
|-----|-----------|------------|
| 82 | 428964.75 | 1321706.98 |
| 83 | 428971.96 | 1321737.48 |
| 84 | 428981.07 | 1321767.46 |
| 85 | 428992.03 | 1321796.81 |
| 86 | 429004.82 | 1321825.41 |
| 87 | 429019.37 | 1321853.16 |
| 88 | 429037.51 | 1321882.99 |
| 89 | 429053.54 | 1321905.65 |
| 90 | 429073.02 | 1321930.19 |
| 91 | 429094.00 | 1321953.46 |
| 92 | 429116.40 | 1321975.37 |
| 93 | 429140.14 | 1321995.85 |
| 94 | 429165.12 | 1322014.80 |
| 95 | 429191.24 | 1322032.15 |
| 96 | 429218.40 | 1322047.82 |
| 97 | 429246.49 | 1322061.76 |
| 98 | 429275.39 | 1322073.92 |
| 99 | 429305.00 | 1322084.23 |
| 100 | 429335.20 | 1322092.68 |
| 101 | 429365.87 | 1322099.21 |
| 102 | 429396.89 | 1322103.80 |
| 103 | 429428.13 | 1322106.44 |
| 104 | 429459.48 | 1322107.12 |
| 105 | 429490.81 | 1322105.83 |
| 106 | 429522.00 | 1322102.58 |
| 107 | 429552.92 | 1322097.38 |
| 108 | 429583.46 | 1322090.25 |
| 109 | 429613.48 | 1322081.22 |
| 110 | 429642.89 | 1322070.33 |
| 111 | 429671.55 | 1322057.61 |
| 112 | 429699.36 | 1322043.13 |
| 113 | 429726.20 | 1322026.92 |
| 114 | 429751.98 | 1322009.07 |
| 115 | 429776.59 | 1321989.63 |
| 116 | 429799.93 | 1321968.70 |
| 117 | 429821.91 | 1321946.33 |
| 118 | 429842.44 | 1321922.64 |
| 119 | 429861.45 | 1321897.70 |
| 120 | 429878.86 | 1321871.62 |
| 121 | 429894.60 | 1321844.50 |
| 122 | 429908.61 | 1321816.45 |
| 123 | 429920.84 | 1321787.58 |
| 124 | 429931.22 | 1321758.01 |
| 125 | 429939.76 | 1321727.72 |
| 126 | 429946.39 | 1321696.95 |
| 127 | 429951.06 | 1321665.82 |

| | | |
|------------------------------|-----------|------------|
| 128 | 429953.76 | 1321634.46 |
| 129 | 429954.49 | 1321603.00 |
| 130 | 429953.23 | 1321571.55 |
| 131 | 429950.00 | 1321540.24 |
| 132 | 429944.81 | 1321509.20 |
| 133 | 429937.67 | 1321478.54 |
| 134 | 429928.61 | 1321448.39 |
| 135 | 429917.68 | 1321418.88 |
| 136 | 429904.91 | 1321390.11 |
| 137 | 429890.35 | 1321362.20 |
| 138 | 429874.07 | 1321335.26 |
| 139 | 429856.13 | 1321309.40 |
| 140 | 429836.59 | 1321284.72 |
| 141 | 429815.54 | 1321261.32 |
| 142 | 429793.06 | 1321239.29 |
| 143 | 429769.23 | 1321218.72 |
| 144 | 429744.16 | 1321199.69 |
| 145 | 429717.94 | 1321182.27 |
| 146 | 429690.67 | 1321166.54 |
| 147 | 429662.47 | 1321152.55 |
| 148 | 429633.45 | 1321140.37 |
| 149 | 429603.71 | 1321130.04 |
| 150 | 429573.39 | 1321121.60 |
| 151 | 429542.59 | 1321115.08 |
| 152 | 429511.46 | 1321110.52 |
| 153 | 429479.37 | 1321107.86 |
| 154 | 429478.64 | 1321084.02 |
| 155 | 429476.30 | 1321058.83 |
| 1 | 429473.72 | 1321042.37 |
| Сектор 4.7.3 | | |
| Набс от 185,13 м до 193,86 м | | |
| 1 | 428699.21 | 1320983.91 |
| 2 | 428692.08 | 1321008.28 |
| 3 | 428686.50 | 1321033.05 |
| 4 | 428682.51 | 1321058.13 |
| 5 | 428680.12 | 1321083.40 |
| 6 | 428679.33 | 1321108.78 |
| 7 | 428680.16 | 1321134.16 |
| 8 | 428682.60 | 1321159.43 |
| 9 | 428686.64 | 1321184.50 |
| 10 | 428692.26 | 1321209.26 |
| 11 | 428699.45 | 1321233.62 |
| 12 | 428708.16 | 1321257.47 |
| 13 | 428718.37 | 1321280.71 |
| 14 | 428730.04 | 1321303.27 |
| 15 | 428743.11 | 1321325.03 |

| | | |
|------------------------------|-----------|------------|
| 16 | 428757.54 | 1321345.93 |
| 17 | 428773.27 | 1321365.86 |
| 18 | 428790.23 | 1321384.76 |
| 19 | 428808.35 | 1321402.54 |
| 20 | 428827.57 | 1321419.13 |
| 71 | 428847.81 | 1321434.47 |
| 21 | 428321.21 | 1321592.90 |
| 22 | 428286.44 | 1321533.83 |
| 23 | 428256.28 | 1321472.28 |
| 24 | 428230.90 | 1321408.61 |
| 25 | 428210.46 | 1321343.18 |
| 1 | 428699.21 | 1320983.91 |
| Сектор 4.7.4 | | |
| Набс от 183,75 м до 192,47 м | | |
| 1 | 428699.21 | 1320983.91 |
| 2 | 428277.28 | 1321294.06 |
| 3 | 428256.96 | 1321280.67 |
| 4 | 428234.94 | 1321266.15 |
| 5 | 428194.44 | 1321235.62 |
| 6 | 428155.96 | 1321202.58 |
| 7 | 428119.66 | 1321167.17 |
| 8 | 428085.67 | 1321129.52 |
| 9 | 428054.13 | 1321089.80 |
| 10 | 428025.18 | 1321048.17 |
| 11 | 427998.92 | 1321004.78 |
| 12 | 427975.46 | 1320959.81 |
| 13 | 427954.90 | 1320913.45 |
| 14 | 427937.31 | 1320865.88 |
| 15 | 427922.78 | 1320817.29 |
| 16 | 427911.36 | 1320767.87 |
| 17 | 427903.09 | 1320717.84 |
| 18 | 427898.00 | 1320667.37 |
| 19 | 427896.13 | 1320616.69 |
| 20 | 427897.47 | 1320565.99 |
| 21 | 427902.02 | 1320515.48 |
| 22 | 427909.76 | 1320465.36 |
| 23 | 427920.66 | 1320415.83 |
| 24 | 427934.68 | 1320367.08 |
| 25 | 427951.76 | 1320319.33 |
| 26 | 427971.83 | 1320272.75 |
| 27 | 427994.81 | 1320227.54 |
| 28 | 428020.61 | 1320183.88 |
| 29 | 428049.12 | 1320141.93 |
| 30 | 428080.24 | 1320101.88 |
| 31 | 428113.83 | 1320063.89 |
| 32 | 428149.76 | 1320028.09 |

| | | |
|----|-----------|------------|
| 33 | 428187.88 | 1319994.65 |
| 34 | 428228.05 | 1319963.68 |
| 35 | 428270.10 | 1319935.33 |
| 36 | 428313.86 | 1319909.70 |
| 37 | 428359.16 | 1319886.89 |
| 38 | 428405.82 | 1319866.99 |
| 39 | 428453.64 | 1319850.10 |
| 40 | 428502.43 | 1319836.26 |
| 41 | 428552.00 | 1319825.55 |
| 42 | 428602.15 | 1319818.00 |
| 43 | 428652.68 | 1319813.64 |
| 44 | 428703.39 | 1319812.50 |
| 45 | 428754.06 | 1319814.56 |
| 46 | 428804.50 | 1319819.84 |
| 47 | 428854.51 | 1319828.30 |
| 48 | 428903.88 | 1319839.91 |
| 49 | 428952.41 | 1319854.63 |
| 50 | 428999.92 | 1319872.39 |
| 51 | 429046.20 | 1319893.13 |
| 52 | 429091.08 | 1319916.76 |
| 53 | 429134.37 | 1319943.18 |
| 54 | 429175.90 | 1319972.30 |
| 55 | 429215.50 | 1320003.99 |
| 56 | 429253.01 | 1320038.12 |
| 57 | 429288.28 | 1320074.56 |
| 58 | 429321.18 | 1320113.16 |
| 59 | 429351.56 | 1320153.77 |
| 60 | 429379.31 | 1320196.22 |
| 61 | 429404.31 | 1320240.35 |
| 62 | 429426.46 | 1320285.97 |
| 63 | 429445.68 | 1320332.91 |
| 64 | 429455.75 | 1320362.75 |
| 65 | 429461.89 | 1320380.96 |
| 66 | 429063.38 | 1320708.64 |
| 67 | 428975.37 | 1320722.08 |
| 68 | 428981.83 | 1320703.93 |
| 69 | 428987.12 | 1320685.40 |
| 70 | 428991.20 | 1320666.58 |
| 71 | 428994.06 | 1320647.53 |
| 72 | 428995.70 | 1320628.33 |
| 73 | 428996.10 | 1320609.07 |
| 74 | 428995.26 | 1320589.82 |
| 75 | 428993.19 | 1320570.67 |
| 76 | 428989.90 | 1320551.69 |
| 77 | 428985.39 | 1320532.96 |
| 78 | 428979.69 | 1320514.56 |

| | | |
|-----|-----------|------------|
| 79 | 428972.82 | 1320496.56 |
| 80 | 428964.81 | 1320479.04 |
| 81 | 428955.70 | 1320462.07 |
| 82 | 428945.51 | 1320445.72 |
| 83 | 428934.29 | 1320430.06 |
| 84 | 428922.10 | 1320415.15 |
| 85 | 428908.97 | 1320401.05 |
| 86 | 428894.96 | 1320387.82 |
| 87 | 428880.13 | 1320375.53 |
| 88 | 428864.54 | 1320364.20 |
| 89 | 428848.26 | 1320353.91 |
| 90 | 428831.35 | 1320344.67 |
| 91 | 428813.89 | 1320336.55 |
| 92 | 428795.94 | 1320329.56 |
| 93 | 428777.57 | 1320323.73 |
| 94 | 428758.87 | 1320319.10 |
| 95 | 428739.92 | 1320315.68 |
| 96 | 428720.78 | 1320313.48 |
| 97 | 428701.54 | 1320312.51 |
| 98 | 428682.28 | 1320312.78 |
| 99 | 428663.07 | 1320314.29 |
| 100 | 428644.00 | 1320317.02 |
| 101 | 428625.15 | 1320320.98 |
| 102 | 428606.59 | 1320326.13 |
| 103 | 428588.76 | 1320332.33 |
| 104 | 428571.35 | 1320339.64 |
| 105 | 428554.44 | 1320348.03 |
| 106 | 428538.09 | 1320357.46 |
| 107 | 428522.37 | 1320367.90 |
| 108 | 428507.33 | 1320379.31 |
| 109 | 428493.04 | 1320391.65 |
| 110 | 428479.55 | 1320404.86 |
| 111 | 428466.93 | 1320418.89 |
| 112 | 428455.21 | 1320433.68 |
| 113 | 428444.44 | 1320449.19 |
| 114 | 428434.67 | 1320465.34 |
| 115 | 428425.93 | 1320482.07 |
| 116 | 428418.27 | 1320499.32 |
| 117 | 428411.70 | 1320517.02 |
| 118 | 428406.26 | 1320535.10 |
| 119 | 428401.97 | 1320553.48 |
| 120 | 428398.85 | 1320572.10 |
| 121 | 428396.90 | 1320590.87 |
| 122 | 428396.13 | 1320609.73 |
| 123 | 428396.55 | 1320628.60 |
| 124 | 428398.16 | 1320647.41 |

| | | |
|------------------------------|-----------|------------|
| 125 | 428400.95 | 1320666.08 |
| 126 | 428404.90 | 1320684.54 |
| 127 | 428410.01 | 1320702.71 |
| 128 | 428416.26 | 1320720.53 |
| 129 | 428423.61 | 1320737.91 |
| 130 | 428432.03 | 1320754.80 |
| 131 | 428441.51 | 1320771.13 |
| 132 | 428451.99 | 1320786.83 |
| 133 | 428463.44 | 1320801.83 |
| 134 | 428475.81 | 1320816.09 |
| 135 | 428489.05 | 1320829.55 |
| 136 | 428503.12 | 1320842.14 |
| 137 | 428517.94 | 1320853.82 |
| 138 | 428533.47 | 1320864.55 |
| 139 | 428549.65 | 1320874.28 |
| 140 | 428566.40 | 1320882.97 |
| 141 | 428583.67 | 1320890.59 |
| 142 | 428601.39 | 1320897.11 |
| 143 | 428619.48 | 1320902.51 |
| 144 | 428637.87 | 1320906.75 |
| 145 | 428656.49 | 1320909.84 |
| 146 | 428675.27 | 1320911.74 |
| 147 | 428694.14 | 1320912.46 |
| 148 | 428713.01 | 1320911.99 |
| 149 | 428731.81 | 1320910.33 |
| 150 | 428725.85 | 1320921.64 |
| 151 | 428719.77 | 1320933.15 |
| 152 | 428709.23 | 1320956.70 |
| 1 | 428699.21 | 1320983.91 |
| Сектор 4.7.5 | | |
| Набс от 185,13 м до 193,86 м | | |
| 1 | 429063.15 | 1320708.84 |
| 2 | 429526.92 | 1320327.49 |
| 3 | 429580.87 | 1320360.99 |
| 4 | 429632.31 | 1320398.21 |
| 5 | 429681.01 | 1320438.97 |
| 6 | 429726.71 | 1320483.05 |
| 7 | 429769.18 | 1320530.25 |
| 8 | 429808.23 | 1320580.33 |
| 9 | 429843.64 | 1320633.04 |
| 10 | 429473.72 | 1321042.37 |
| 11 | 429472.38 | 1321033.82 |
| 12 | 429466.88 | 1321009.12 |
| 13 | 429459.83 | 1320984.81 |
| 14 | 429451.26 | 1320961.00 |
| 15 | 429441.20 | 1320937.78 |

| | | |
|------------------------------|-----------|------------|
| 16 | 429429.69 | 1320915.24 |
| 17 | 429416.78 | 1320893.48 |
| 18 | 429402.52 | 1320872.57 |
| 19 | 429386.96 | 1320852.61 |
| 20 | 429370.18 | 1320833.67 |
| 21 | 429352.23 | 1320815.83 |
| 22 | 429333.18 | 1320799.16 |
| 23 | 429313.12 | 1320783.73 |
| 24 | 429292.13 | 1320769.60 |
| 25 | 429270.28 | 1320756.82 |
| 26 | 429247.67 | 1320745.45 |
| 27 | 429224.39 | 1320735.53 |
| 28 | 429200.53 | 1320727.11 |
| 29 | 429176.18 | 1320720.21 |
| 30 | 429151.44 | 1320714.87 |
| 31 | 429126.42 | 1320711.10 |
| 32 | 429101.20 | 1320708.92 |
| 33 | 429075.90 | 1320708.34 |
| 1 | 429063.15 | 1320708.84 |
| Сектор 4.7.6 | | |
| Набс от 179,89 м до 186,91 м | | |
| 1 | 429934.63 | 1321333.63 |
| 2 | 429843.91 | 1321180.33 |
| 3 | 429740.09 | 1321035.59 |
| 4 | 430270.22 | 1320932.89 |
| 5 | 430278.06 | 1320966.89 |
| 6 | 430288.24 | 1321000.26 |
| 7 | 430300.71 | 1321032.85 |
| 8 | 430315.40 | 1321064.50 |
| 9 | 430332.25 | 1321095.05 |
| 1 | 429934.63 | 1321333.63 |
| Сектор 4.7.7 | | |
| Набс от 193,89 м до 201,61 м | | |
| 1 | 428111.83 | 1322275.81 |
| 2 | 428445.25 | 1321864.66 |
| 3 | 428033.28 | 1321679.52 |
| 4 | 428450.06 | 1321552.31 |
| 5 | 428454.63 | 1321615.25 |
| 6 | 428457.12 | 1321678.16 |
| 7 | 428463.56 | 1321740.79 |
| 8 | 428473.93 | 1321802.88 |
| 9 | 428488.18 | 1321864.20 |
| 10 | 428506.26 | 1321924.51 |
| 11 | 428528.11 | 1321983.55 |
| 12 | 428553.62 | 1322041.11 |
| 13 | 428582.71 | 1322096.94 |

| | | |
|----|-----------|------------|
| 14 | 428615.25 | 1322150.84 |
| 15 | 428651.12 | 1322202.58 |
| 16 | 428690.17 | 1322251.96 |
| 17 | 428732.26 | 1322298.78 |
| 18 | 428777.20 | 1322342.86 |
| 19 | 428824.83 | 1322384.03 |
| 20 | 428874.96 | 1322422.12 |
| 21 | 428927.39 | 1322456.98 |
| 22 | 428981.90 | 1322488.47 |
| 23 | 429038.29 | 1322516.47 |
| 24 | 429096.33 | 1322540.86 |
| 25 | 429155.79 | 1322561.56 |
| 26 | 429216.43 | 1322578.47 |
| 27 | 429278.01 | 1322591.53 |
| 28 | 429340.30 | 1322600.69 |
| 29 | 429403.04 | 1322605.92 |
| 30 | 429465.98 | 1322607.18 |
| 31 | 429528.88 | 1322604.49 |
| 32 | 429591.49 | 1322597.83 |
| 33 | 429653.55 | 1322587.26 |
| 34 | 429714.82 | 1322572.80 |
| 35 | 429775.06 | 1322554.51 |
| 36 | 429834.04 | 1322532.47 |
| 37 | 429891.50 | 1322506.76 |
| 38 | 429947.24 | 1322477.48 |
| 39 | 430001.02 | 1322444.76 |
| 40 | 430052.64 | 1322408.71 |
| 41 | 430101.89 | 1322369.49 |
| 42 | 430148.57 | 1322327.25 |
| 43 | 430192.50 | 1322282.16 |
| 44 | 430233.51 | 1322234.39 |
| 45 | 430271.43 | 1322184.13 |
| 46 | 430306.11 | 1322131.59 |
| 47 | 430337.42 | 1322076.97 |
| 48 | 430365.22 | 1322020.49 |
| 49 | 430389.42 | 1321962.37 |
| 50 | 430409.92 | 1321902.84 |
| 51 | 430426.62 | 1321842.14 |
| 52 | 430439.48 | 1321780.51 |
| 53 | 430448.43 | 1321718.19 |
| 54 | 430453.44 | 1321655.44 |
| 55 | 430454.49 | 1321592.49 |
| 56 | 430451.58 | 1321529.60 |
| 57 | 430444.72 | 1321467.02 |
| 58 | 430433.93 | 1321404.99 |
| 59 | 430419.27 | 1321343.77 |

| | | |
|-----|-----------|------------|
| 60 | 430750.98 | 1320852.66 |
| 61 | 430795.84 | 1320935.61 |
| 62 | 430835.39 | 1321021.22 |
| 63 | 430869.48 | 1321109.14 |
| 64 | 430897.99 | 1321199.03 |
| 65 | 430920.78 | 1321290.53 |
| 66 | 430937.79 | 1321383.29 |
| 67 | 430948.93 | 1321476.93 |
| 68 | 430954.17 | 1321571.08 |
| 69 | 430953.48 | 1321665.38 |
| 70 | 430946.86 | 1321759.45 |
| 71 | 430934.35 | 1321852.92 |
| 72 | 430915.99 | 1321945.41 |
| 73 | 430891.85 | 1322036.57 |
| 74 | 430862.03 | 1322126.04 |
| 75 | 430826.65 | 1322213.45 |
| 76 | 430785.85 | 1322298.47 |
| 77 | 430739.78 | 1322380.75 |
| 78 | 430688.64 | 1322459.98 |
| 79 | 430632.62 | 1322535.84 |
| 80 | 430571.94 | 1322608.02 |
| 81 | 430506.85 | 1322676.25 |
| 82 | 430437.60 | 1322740.26 |
| 83 | 430364.46 | 1322799.79 |
| 84 | 430287.73 | 1322854.60 |
| 85 | 430207.70 | 1322904.49 |
| 86 | 430124.70 | 1322949.25 |
| 87 | 430039.05 | 1322988.70 |
| 88 | 429951.09 | 1323022.70 |
| 89 | 429861.17 | 1323051.10 |
| 90 | 429769.64 | 1323073.79 |
| 91 | 429676.86 | 1323090.69 |
| 92 | 429583.21 | 1323101.72 |
| 93 | 429489.05 | 1323106.85 |
| 94 | 429394.75 | 1323106.05 |
| 95 | 429300.69 | 1323099.33 |
| 96 | 429207.24 | 1323086.71 |
| 97 | 429114.76 | 1323068.24 |
| 98 | 429023.63 | 1323044.00 |
| 99 | 428934.20 | 1323014.08 |
| 100 | 428846.83 | 1322978.60 |
| 101 | 428761.86 | 1322937.70 |
| 102 | 428679.63 | 1322891.54 |
| 103 | 428600.46 | 1322840.31 |
| 104 | 428524.67 | 1322784.20 |
| 105 | 428452.55 | 1322723.44 |

| | | |
|------------------------------|-----------|------------|
| 106 | 428384.39 | 1322658.27 |
| 107 | 428320.46 | 1322588.95 |
| 108 | 428261.02 | 1322515.74 |
| 109 | 428206.29 | 1322438.95 |
| 110 | 428156.50 | 1322358.86 |
| 1 | 428111.83 | 1322275.81 |
| Сектор 4.7.8 | | |
| Набс от 172,76 м до 181,26 м | | |
| 1 | 428445.25 | 1321864.66 |
| 2 | 428131.00 | 1322252.22 |
| 3 | 428106.82 | 1322231.27 |
| 4 | 428084.04 | 1322208.81 |
| 5 | 428062.73 | 1322184.94 |
| 6 | 428043.00 | 1322159.76 |
| 7 | 428024.92 | 1322133.36 |
| 8 | 428008.56 | 1322105.87 |
| 1 | 428445.25 | 1321864.66 |
| Сектор 4.7.9 | | |
| Набс от 172,76 м до 179,26 м | | |
| 1 | 427989.74 | 1321660.13 |
| 2 | 428445.25 | 1321864.66 |
| 3 | 427958.88 | 1321975.87 |
| 4 | 427952.69 | 1321944.19 |
| 5 | 427948.55 | 1321912.18 |
| 6 | 427946.49 | 1321879.97 |
| 7 | 427946.51 | 1321847.69 |
| 8 | 427948.61 | 1321815.49 |
| 9 | 427952.78 | 1321783.48 |
| 10 | 427959.01 | 1321751.81 |
| 11 | 427967.27 | 1321720.61 |
| 12 | 427977.53 | 1321690.01 |
| 1 | 427989.74 | 1321660.13 |
| Сектор 4.7.10 | | |
| Набс от 172,76 м до 181,26 м | | |
| 1 | 428210.46 | 1321343.18 |
| 2 | 428230.90 | 1321408.61 |
| 3 | 428256.28 | 1321472.28 |
| 4 | 428286.44 | 1321533.83 |
| 5 | 428321.21 | 1321592.90 |
| 6 | 428033.28 | 1321679.52 |
| 7 | 427858.90 | 1321601.66 |
| 1 | 428210.46 | 1321343.18 |
| Сектор 4.7.11 | | |
| Набс от 193,86 м до 201,13 м | | |
| 1 | 428210.46 | 1321343.18 |
| 2 | 428230.90 | 1321408.61 |

| | | |
|------------------------------|-----------|------------|
| 3 | 428256.28 | 1321472.28 |
| 4 | 428286.44 | 1321533.83 |
| 5 | 428321.21 | 1321592.90 |
| 6 | 428033.28 | 1321679.52 |
| 7 | 427858.90 | 1321601.66 |
| 1 | 428210.46 | 1321343.18 |
| Сектор 4.7.12 | | |
| Набс от 192,47 м до 201,20 м | | |
| 1 | 427845.54 | 1321595.69 |
| 2 | 427782.59 | 1321537.49 |
| 3 | 427725.66 | 1321477.58 |
| 4 | 427672.66 | 1321414.18 |
| 5 | 427623.79 | 1321347.53 |
| 6 | 427579.26 | 1321277.91 |
| 7 | 427539.24 | 1321205.61 |
| 8 | 427503.89 | 1321130.91 |
| 9 | 427473.37 | 1321054.11 |
| 10 | 427447.78 | 1320975.53 |
| 11 | 427427.24 | 1320895.48 |
| 12 | 427411.82 | 1320814.29 |
| 13 | 427401.60 | 1320732.28 |
| 14 | 427396.60 | 1320649.79 |
| 15 | 427396.86 | 1320567.15 |
| 16 | 427402.37 | 1320484.69 |
| 17 | 427413.10 | 1320402.75 |
| 18 | 427429.03 | 1320321.65 |
| 19 | 427450.07 | 1320241.73 |
| 20 | 427476.14 | 1320163.31 |
| 21 | 427507.15 | 1320086.71 |
| 22 | 427542.96 | 1320012.23 |
| 23 | 427583.43 | 1319940.17 |
| 24 | 427628.40 | 1319870.84 |
| 25 | 427677.68 | 1319804.50 |
| 26 | 427731.07 | 1319741.42 |
| 27 | 427788.37 | 1319681.87 |
| 28 | 427849.34 | 1319626.07 |
| 29 | 427913.72 | 1319574.26 |
| 30 | 427981.27 | 1319526.65 |
| 31 | 428051.71 | 1319483.43 |
| 32 | 428124.75 | 1319444.77 |
| 33 | 428200.10 | 1319410.82 |
| 34 | 428277.45 | 1319381.74 |
| 35 | 428356.50 | 1319357.62 |
| 36 | 428436.92 | 1319338.58 |
| 37 | 428518.38 | 1319324.69 |
| 38 | 428600.57 | 1319316.00 |

| | | |
|----|-----------|------------|
| 39 | 428683.14 | 1319312.55 |
| 40 | 428765.76 | 1319314.35 |
| 41 | 428848.10 | 1319321.40 |
| 42 | 428929.83 | 1319333.67 |
| 43 | 429010.61 | 1319351.10 |
| 44 | 429090.12 | 1319373.63 |
| 45 | 429168.04 | 1319401.17 |
| 46 | 429244.05 | 1319433.60 |
| 47 | 429317.85 | 1319470.80 |
| 48 | 429389.14 | 1319512.61 |
| 49 | 429457.62 | 1319558.87 |
| 50 | 429523.03 | 1319609.38 |
| 51 | 429585.09 | 1319663.95 |
| 52 | 429643.57 | 1319722.35 |
| 53 | 429698.21 | 1319784.34 |
| 54 | 429748.81 | 1319849.69 |
| 55 | 429795.15 | 1319918.12 |
| 56 | 429837.05 | 1319989.35 |
| 57 | 429867.08 | 1320047.80 |
| 58 | 429461.89 | 1320380.96 |
| 59 | 429449.58 | 1320343.58 |
| 60 | 429430.99 | 1320296.30 |
| 61 | 429409.44 | 1320250.29 |
| 62 | 429385.01 | 1320205.74 |
| 63 | 429357.81 | 1320162.83 |
| 64 | 429327.93 | 1320121.74 |
| 65 | 429295.51 | 1320082.62 |
| 66 | 429260.67 | 1320045.65 |
| 67 | 429223.55 | 1320010.95 |
| 68 | 429184.31 | 1319978.69 |
| 69 | 429143.09 | 1319948.98 |
| 70 | 429100.08 | 1319921.94 |
| 71 | 429055.43 | 1319897.69 |
| 72 | 429009.33 | 1319876.33 |
| 73 | 428961.98 | 1319857.93 |
| 74 | 428913.55 | 1319842.58 |
| 75 | 428864.24 | 1319830.33 |
| 76 | 428814.25 | 1319821.23 |
| 77 | 428763.79 | 1319815.33 |
| 78 | 428713.05 | 1319812.64 |
| 79 | 428662.25 | 1319813.18 |
| 80 | 428611.58 | 1319816.94 |
| 81 | 428561.26 | 1319823.91 |
| 82 | 428511.48 | 1319834.06 |
| 83 | 428462.44 | 1319847.35 |
| 84 | 428414.34 | 1319863.73 |

| | | |
|------------------------------|-----------|------------|
| 85 | 428367.39 | 1319883.12 |
| 86 | 428321.75 | 1319905.46 |
| 87 | 428277.63 | 1319930.65 |
| 88 | 428235.20 | 1319958.59 |
| 89 | 428194.62 | 1319989.17 |
| 90 | 428156.07 | 1320022.26 |
| 91 | 428119.69 | 1320057.73 |
| 92 | 428085.64 | 1320095.43 |
| 93 | 428054.05 | 1320135.23 |
| 94 | 428025.06 | 1320176.94 |
| 95 | 427998.76 | 1320220.42 |
| 96 | 427975.29 | 1320265.47 |
| 97 | 427954.71 | 1320311.93 |
| 98 | 427937.13 | 1320359.60 |
| 99 | 427922.61 | 1320408.28 |
| 100 | 427911.21 | 1320457.79 |
| 101 | 427902.98 | 1320507.93 |
| 102 | 427897.94 | 1320558.49 |
| 103 | 427896.12 | 1320609.26 |
| 104 | 427897.53 | 1320660.05 |
| 105 | 427902.16 | 1320710.64 |
| 106 | 427910.00 | 1320760.84 |
| 107 | 427921.00 | 1320810.44 |
| 108 | 427935.13 | 1320859.24 |
| 109 | 427952.33 | 1320907.05 |
| 110 | 427972.53 | 1320953.67 |
| 111 | 427995.65 | 1320998.91 |
| 112 | 428021.59 | 1321042.59 |
| 113 | 428050.25 | 1321084.54 |
| 114 | 428081.52 | 1321124.59 |
| 115 | 428115.27 | 1321162.57 |
| 116 | 428151.36 | 1321198.33 |
| 117 | 428189.64 | 1321231.72 |
| 118 | 428229.97 | 1321262.62 |
| 119 | 428277.28 | 1321294.06 |
| 120 | 427858.90 | 1321601.66 |
| 1 | 427845.54 | 1321595.69 |
| Сектор 4.7.13 | | |
| Набс от 193,86 м до 202,63 м | | |
| 1 | 429526.92 | 1320327.49 |
| 2 | 429580.87 | 1320360.99 |
| 3 | 429632.31 | 1320398.21 |
| 4 | 429681.01 | 1320438.97 |
| 5 | 429726.71 | 1320483.05 |
| 6 | 429769.18 | 1320530.25 |
| 7 | 429808.23 | 1320580.33 |

| | | |
|------------------------------|-----------|------------|
| 8 | 429843.64 | 1320633.04 |
| 9 | 430187.42 | 1320252.62 |
| 10 | 430129.42 | 1320182.36 |
| 11 | 430066.97 | 1320116.02 |
| 12 | 430000.34 | 1320053.89 |
| 13 | 429929.80 | 1319996.22 |
| 1 | 429526.92 | 1320327.49 |
| Сектор 4.7.14 | | |
| Набс от 192,93 м до 200,19 м | | |
| 1 | 429808.47 | 1320671.95 |
| 2 | 430159.70 | 1320283.30 |
| 3 | 430247.16 | 1320333.73 |
| 4 | 430331.02 | 1320389.92 |
| 5 | 430410.92 | 1320451.63 |
| 6 | 430486.49 | 1320518.57 |
| 7 | 430557.38 | 1320590.45 |
| 8 | 430623.28 | 1320666.93 |
| 9 | 430683.88 | 1320747.67 |
| 10 | 430738.91 | 1320832.30 |
| 11 | 430050.71 | 1320660.24 |
| 12 | 430095.42 | 1320839.56 |
| 13 | 430042.77 | 1320798.51 |
| 14 | 429987.50 | 1320761.07 |
| 15 | 429929.85 | 1320727.40 |
| 16 | 429870.09 | 1320697.65 |
| 1 | 429808.47 | 1320671.95 |
| Сектор 4.7.15 | | |
| Набс от 188,39 до 195,35 м | | |
| 1 | 430275.94 | 1320716.55 |
| 2 | 430268.41 | 1320752.11 |
| 3 | 430263.48 | 1320788.13 |
| 4 | 430261.19 | 1320824.41 |
| 5 | 430261.53 | 1320860.76 |
| 6 | 430264.52 | 1320896.99 |
| 7 | 430270.13 | 1320932.91 |
| 8 | 430136.26 | 1320958.84 |
| 9 | 430122.65 | 1320919.08 |
| 10 | 430109.04 | 1320879.32 |
| 11 | 430095.42 | 1320839.56 |
| 12 | 430050.71 | 1320660.24 |
| 1 | 430275.94 | 1320716.55 |
| Сектор 4.7.16 | | |
| Набс от 188,39 до 193,19 м | | |
| 1 | 430332.25 | 1321095.05 |
| 2 | 430352.07 | 1321125.53 |
| 3 | 430374.06 | 1321154.48 |

| | | |
|------------------------------|-----------|------------|
| 4 | 430398.09 | 1321181.76 |
| 5 | 430424.04 | 1321207.22 |
| 6 | 430451.77 | 1321230.73 |
| 7 | 430481.14 | 1321252.16 |
| 8 | 430391.55 | 1321384.80 |
| 9 | 430306.31 | 1321273.80 |
| 10 | 430231.38 | 1321155.59 |
| 1 | 430332.25 | 1321095.05 |
| Сектор 4.7.17 | | |
| Набс от 173,39 м до 188,39 м | | |
| 1 | 430275.94 | 1320716.55 |
| 2 | 430761.01 | 1320837.82 |
| 3 | 430270.13 | 1320932.91 |
| 4 | 430264.52 | 1320896.99 |
| 5 | 430261.53 | 1320860.76 |
| 6 | 430261.19 | 1320824.41 |
| 7 | 430263.48 | 1320788.13 |
| 8 | 430268.41 | 1320752.11 |
| 1 | 430275.94 | 1320716.55 |
| Сектор 4.7.18 | | |
| Набс от 173,39 м до 179,89 м | | |
| 1 | 430270.22 | 1320932.89 |
| 2 | 430761.01 | 1320837.82 |
| 3 | 430332.25 | 1321095.05 |
| 4 | 430315.40 | 1321064.50 |
| 5 | 430300.71 | 1321032.85 |
| 6 | 430288.24 | 1321000.26 |
| 7 | 430278.06 | 1320966.89 |
| 1 | 430270.22 | 1320932.89 |
| Сектор 4.7.19 | | |
| Набс от 173,39 м до 188,39 м | | |
| 1 | 430761.01 | 1320837.82 |
| 2 | 430481.14 | 1321252.16 |
| 3 | 430451.77 | 1321230.73 |
| 4 | 430424.04 | 1321207.22 |
| 5 | 430398.09 | 1321181.76 |
| 6 | 430374.06 | 1321154.48 |
| 7 | 430352.07 | 1321125.53 |
| 8 | 430332.25 | 1321095.05 |
| 1 | 430761.01 | 1320837.82 |
| 1 | 427774.06 | 1322691.59 |
| 2 | 428111.83 | 1322275.81 |
| 3 | 428156.50 | 1322358.86 |
| 4 | 428206.29 | 1322438.95 |
| 5 | 428261.02 | 1322515.74 |
| 6 | 428320.46 | 1322588.95 |

| | | |
|----|-----------|------------|
| 7 | 428384.39 | 1322658.27 |
| 8 | 428452.55 | 1322723.44 |
| 9 | 428524.67 | 1322784.20 |
| 10 | 428600.46 | 1322840.31 |
| 11 | 428679.63 | 1322891.54 |
| 12 | 428761.86 | 1322937.70 |
| 13 | 428846.83 | 1322978.60 |
| 14 | 428934.20 | 1323014.08 |
| 15 | 429023.63 | 1323044.00 |
| 16 | 429114.76 | 1323068.24 |
| 17 | 429207.24 | 1323086.71 |
| 18 | 429300.69 | 1323099.33 |
| 19 | 429394.75 | 1323106.05 |
| 20 | 429489.05 | 1323106.85 |
| 21 | 429583.21 | 1323101.72 |
| 22 | 429676.86 | 1323090.69 |
| 23 | 429769.64 | 1323073.79 |
| 24 | 429861.17 | 1323051.10 |
| 25 | 429951.09 | 1323022.70 |
| 26 | 430039.05 | 1322988.70 |
| 27 | 430124.70 | 1322949.25 |
| 28 | 430207.70 | 1322904.49 |
| 29 | 430287.73 | 1322854.60 |
| 30 | 430364.46 | 1322799.79 |
| 31 | 430437.60 | 1322740.26 |
| 32 | 430506.85 | 1322676.25 |
| 33 | 430571.94 | 1322608.02 |
| 34 | 430632.62 | 1322535.84 |
| 35 | 430688.64 | 1322459.98 |
| 36 | 430739.78 | 1322380.75 |
| 37 | 430785.85 | 1322298.47 |
| 38 | 430826.65 | 1322213.45 |
| 39 | 430862.03 | 1322126.04 |
| 40 | 430891.85 | 1322036.57 |
| 41 | 430915.99 | 1321945.41 |
| 42 | 430934.35 | 1321852.92 |
| 43 | 430946.86 | 1321759.45 |
| 44 | 430953.48 | 1321665.38 |
| 45 | 430954.17 | 1321571.08 |
| 46 | 430948.93 | 1321476.93 |
| 47 | 430937.79 | 1321383.29 |
| 48 | 430920.78 | 1321290.53 |
| 49 | 430897.99 | 1321199.03 |
| 50 | 430869.48 | 1321109.14 |
| 51 | 430835.39 | 1321021.22 |
| 52 | 430795.84 | 1320935.61 |

| | | |
|----|-----------|------------|
| 53 | 430750.98 | 1320852.66 |
| 54 | 430761.01 | 1320837.82 |
| 55 | 430738.91 | 1320832.30 |
| 56 | 430683.88 | 1320747.67 |
| 57 | 430623.28 | 1320666.93 |
| 58 | 430557.38 | 1320590.45 |
| 59 | 430486.49 | 1320518.57 |
| 60 | 430410.92 | 1320451.63 |
| 61 | 430331.02 | 1320389.92 |
| 62 | 430247.16 | 1320333.73 |
| 63 | 430159.70 | 1320283.30 |
| 64 | 430502.63 | 1319903.83 |
| 65 | 430628.48 | 1319987.98 |
| 66 | 430747.60 | 1320081.42 |
| 67 | 430859.31 | 1320183.59 |
| 68 | 430814.34 | 1320255.49 |
| 69 | 430778.84 | 1320332.50 |
| 70 | 430753.36 | 1320413.38 |
| 71 | 430738.32 | 1320496.84 |
| 72 | 430733.97 | 1320581.53 |
| 73 | 430740.37 | 1320666.09 |
| 74 | 430757.41 | 1320749.16 |
| 75 | 430784.83 | 1320829.41 |
| 76 | 430822.19 | 1320905.54 |
| 77 | 430868.88 | 1320976.33 |
| 78 | 430924.15 | 1321040.65 |
| 79 | 430987.11 | 1321097.45 |
| 80 | 431056.76 | 1321145.83 |
| 81 | 431131.97 | 1321185.01 |
| 82 | 431211.53 | 1321214.36 |
| 83 | 431294.17 | 1321233.40 |
| 84 | 431378.55 | 1321241.83 |
| 85 | 431420.97 | 1321242.02 |
| 86 | 431439.96 | 1321365.65 |
| 87 | 431451.18 | 1321490.23 |
| 88 | 431454.59 | 1321615.26 |
| 89 | 431450.17 | 1321740.26 |
| 90 | 431437.96 | 1321864.75 |
| 91 | 431417.98 | 1321988.22 |
| 92 | 431390.33 | 1322110.21 |
| 93 | 431355.10 | 1322230.22 |
| 94 | 431312.44 | 1322347.81 |
| 95 | 431262.52 | 1322462.49 |
| 96 | 431205.52 | 1322573.83 |
| 97 | 431141.68 | 1322681.39 |
| 98 | 431071.23 | 1322784.75 |

| | | |
|------------------------------|-----------|------------|
| 99 | 430994.47 | 1322883.50 |
| 100 | 430911.68 | 1322977.26 |
| 101 | 430823.19 | 1323065.66 |
| 102 | 430729.35 | 1323148.36 |
| 103 | 430630.52 | 1323225.03 |
| 104 | 430527.09 | 1323295.37 |
| 105 | 430419.47 | 1323359.11 |
| 106 | 430308.07 | 1323416.00 |
| 107 | 430193.34 | 1323465.81 |
| 108 | 430075.72 | 1323508.36 |
| 109 | 429955.67 | 1323543.46 |
| 110 | 429833.65 | 1323571.00 |
| 111 | 429710.16 | 1323590.85 |
| 112 | 429585.66 | 1323602.95 |
| 113 | 429460.66 | 1323607.24 |
| 114 | 429335.63 | 1323603.71 |
| 115 | 429211.06 | 1323592.36 |
| 116 | 429087.45 | 1323573.26 |
| 117 | 428965.27 | 1323546.46 |
| 118 | 428845.01 | 1323512.08 |
| 119 | 428727.13 | 1323470.25 |
| 120 | 428612.10 | 1323421.13 |
| 121 | 428500.36 | 1323364.92 |
| 122 | 428392.35 | 1323301.84 |
| 123 | 428288.50 | 1323232.12 |
| 124 | 428189.21 | 1323156.05 |
| 125 | 428094.87 | 1323073.92 |
| 126 | 428005.85 | 1322986.06 |
| 127 | 427922.49 | 1322892.80 |
| 128 | 427845.13 | 1322794.52 |
| 1 | 427774.06 | 1322691.59 |
| Сектор 4.7.20 | | |
| Набс от 199,47 м до 205,42 м | | |
| 1 | 427774.06 | 1322691.59 |
| 2 | 428111.83 | 1322275.81 |
| 3 | 428156.50 | 1322358.86 |
| 4 | 428206.29 | 1322438.95 |
| 5 | 428261.02 | 1322515.74 |
| 6 | 428320.46 | 1322588.95 |
| 7 | 428384.39 | 1322658.27 |
| 8 | 428452.55 | 1322723.44 |
| 9 | 428524.67 | 1322784.20 |
| 10 | 428600.46 | 1322840.31 |
| 11 | 428679.63 | 1322891.54 |
| 12 | 428761.86 | 1322937.70 |
| 13 | 428846.83 | 1322978.60 |

| | | |
|----|-----------|------------|
| 14 | 428934.20 | 1323014.08 |
| 15 | 429023.63 | 1323044.00 |
| 16 | 429114.76 | 1323068.24 |
| 17 | 429207.24 | 1323086.71 |
| 18 | 429300.69 | 1323099.33 |
| 19 | 429394.75 | 1323106.05 |
| 20 | 429489.05 | 1323106.85 |
| 21 | 429583.21 | 1323101.72 |
| 22 | 429676.86 | 1323090.69 |
| 23 | 429769.64 | 1323073.79 |
| 24 | 429861.17 | 1323051.10 |
| 25 | 429951.09 | 1323022.70 |
| 26 | 430039.05 | 1322988.70 |
| 27 | 430124.70 | 1322949.25 |
| 28 | 430207.70 | 1322904.49 |
| 29 | 430287.73 | 1322854.60 |
| 30 | 430364.46 | 1322799.79 |
| 31 | 430437.60 | 1322740.26 |
| 32 | 430506.85 | 1322676.25 |
| 33 | 430571.94 | 1322608.02 |
| 34 | 430632.62 | 1322535.84 |
| 35 | 430688.64 | 1322459.98 |
| 36 | 430739.78 | 1322380.75 |
| 37 | 430785.85 | 1322298.47 |
| 38 | 430826.65 | 1322213.45 |
| 39 | 430862.03 | 1322126.04 |
| 40 | 430891.85 | 1322036.57 |
| 41 | 430915.99 | 1321945.41 |
| 42 | 430934.35 | 1321852.92 |
| 43 | 430946.86 | 1321759.45 |
| 44 | 430953.48 | 1321665.38 |
| 45 | 430954.17 | 1321571.08 |
| 46 | 430948.93 | 1321476.93 |
| 47 | 430937.79 | 1321383.29 |
| 48 | 430920.78 | 1321290.53 |
| 49 | 430897.99 | 1321199.03 |
| 50 | 430869.48 | 1321109.14 |
| 51 | 430835.39 | 1321021.22 |
| 52 | 430795.84 | 1320935.61 |
| 53 | 430750.98 | 1320852.66 |
| 54 | 430761.01 | 1320837.82 |
| 55 | 430738.91 | 1320832.30 |
| 56 | 430683.88 | 1320747.67 |
| 57 | 430623.28 | 1320666.93 |
| 58 | 430557.38 | 1320590.45 |
| 59 | 430486.49 | 1320518.57 |

| | | |
|-----|-----------|------------|
| 60 | 430410.92 | 1320451.63 |
| 61 | 430331.02 | 1320389.92 |
| 62 | 430247.16 | 1320333.73 |
| 63 | 430159.70 | 1320283.30 |
| 64 | 430502.63 | 1319903.83 |
| 65 | 430628.48 | 1319987.98 |
| 66 | 430747.60 | 1320081.42 |
| 67 | 430859.31 | 1320183.59 |
| 68 | 430814.34 | 1320255.49 |
| 69 | 430778.84 | 1320332.50 |
| 70 | 430753.36 | 1320413.38 |
| 71 | 430738.32 | 1320496.84 |
| 72 | 430733.97 | 1320581.53 |
| 73 | 430740.37 | 1320666.09 |
| 74 | 430757.41 | 1320749.16 |
| 75 | 430784.83 | 1320829.41 |
| 76 | 430822.19 | 1320905.54 |
| 77 | 430868.88 | 1320976.33 |
| 78 | 430924.15 | 1321040.65 |
| 79 | 430987.11 | 1321097.45 |
| 80 | 431056.76 | 1321145.83 |
| 81 | 431131.97 | 1321185.01 |
| 82 | 431211.53 | 1321214.36 |
| 83 | 431294.17 | 1321233.40 |
| 84 | 431378.55 | 1321241.83 |
| 85 | 431420.97 | 1321242.02 |
| 86 | 431439.96 | 1321365.65 |
| 87 | 431451.18 | 1321490.23 |
| 88 | 431454.59 | 1321615.26 |
| 89 | 431450.17 | 1321740.26 |
| 90 | 431437.96 | 1321864.75 |
| 91 | 431417.98 | 1321988.22 |
| 92 | 431390.33 | 1322110.21 |
| 93 | 431355.10 | 1322230.22 |
| 94 | 431312.44 | 1322347.81 |
| 95 | 431262.52 | 1322462.49 |
| 96 | 431205.52 | 1322573.83 |
| 97 | 431141.68 | 1322681.39 |
| 98 | 431071.23 | 1322784.75 |
| 99 | 430994.47 | 1322883.50 |
| 100 | 430911.68 | 1322977.26 |
| 101 | 430823.19 | 1323065.66 |
| 102 | 430729.35 | 1323148.36 |
| 103 | 430630.52 | 1323225.03 |
| 104 | 430527.09 | 1323295.37 |
| 105 | 430419.47 | 1323359.11 |

| | | |
|------------------------------|-----------|------------|
| 106 | 430308.07 | 1323416.00 |
| 107 | 430193.34 | 1323465.81 |
| 108 | 430075.72 | 1323508.36 |
| 109 | 429955.67 | 1323543.46 |
| 110 | 429833.65 | 1323571.00 |
| 111 | 429710.16 | 1323590.85 |
| 112 | 429585.66 | 1323602.95 |
| 113 | 429460.66 | 1323607.24 |
| 114 | 429335.63 | 1323603.71 |
| 115 | 429211.06 | 1323592.36 |
| 116 | 429087.45 | 1323573.26 |
| 117 | 428965.27 | 1323546.46 |
| 118 | 428845.01 | 1323512.08 |
| 119 | 428727.13 | 1323470.25 |
| 120 | 428612.10 | 1323421.13 |
| 121 | 428500.36 | 1323364.92 |
| 122 | 428392.35 | 1323301.84 |
| 123 | 428288.50 | 1323232.12 |
| 124 | 428189.21 | 1323156.05 |
| 125 | 428094.87 | 1323073.92 |
| 126 | 428005.85 | 1322986.06 |
| 127 | 427922.49 | 1322892.80 |
| 128 | 427845.13 | 1322794.52 |
| 1 | 427774.06 | 1322691.59 |
| Сектор 4.7.21 | | |
| Набс от 181,26 м до 189,76 м | | |
| 1 | 427570.99 | 1322347.56 |
| 2 | 428008.56 | 1322105.87 |
| 3 | 428024.92 | 1322133.36 |
| 4 | 428043.00 | 1322159.76 |
| 5 | 428062.73 | 1322184.94 |
| 6 | 428084.04 | 1322208.81 |
| 7 | 428106.82 | 1322231.27 |
| 8 | 428131.00 | 1322252.22 |
| 9 | 427815.75 | 1322640.32 |
| 10 | 427767.40 | 1322598.42 |
| 11 | 427721.83 | 1322553.51 |
| 12 | 427679.24 | 1322505.76 |
| 13 | 427639.79 | 1322455.38 |
| 14 | 427603.66 | 1322402.58 |
| 1 | 427570.99 | 1322347.56 |
| Сектор 4.7.22 | | |
| Набс от 189,76 м до 192,84 м | | |
| 1 | 427570.99 | 1322347.56 |
| 2 | 427603.66 | 1322402.58 |
| 3 | 427639.79 | 1322455.38 |

| | | |
|------------------------------|-----------|------------|
| 4 | 427679.24 | 1322505.76 |
| 5 | 427721.83 | 1322553.51 |
| 6 | 427767.40 | 1322598.42 |
| 7 | 427815.75 | 1322640.32 |
| 8 | 427703.69 | 1322778.28 |
| 9 | 427544.80 | 1322362.03 |
| 1 | 427570.99 | 1322347.56 |
| Сектор 4.7.23 | | |
| Набс от 179,26 м до 185,76 м | | |
| 1 | 427958.88 | 1321975.87 |
| 2 | 427967.87 | 1322009.59 |
| 3 | 427979.18 | 1322042.61 |
| 4 | 427992.77 | 1322074.75 |
| 5 | 428008.56 | 1322105.87 |
| 6 | 427570.99 | 1322347.56 |
| 7 | 427567.83 | 1322341.45 |
| 8 | 427581.89 | 1322330.57 |
| 9 | 427595.22 | 1322318.82 |
| 10 | 427607.77 | 1322306.23 |
| 11 | 427619.48 | 1322292.85 |
| 12 | 427630.31 | 1322278.76 |
| 13 | 427640.21 | 1322263.99 |
| 14 | 427649.14 | 1322248.62 |
| 15 | 427657.06 | 1322232.71 |
| 16 | 427663.95 | 1322216.32 |
| 17 | 427669.76 | 1322199.52 |
| 18 | 427674.48 | 1322182.38 |
| 19 | 427678.09 | 1322164.98 |
| 20 | 427680.57 | 1322147.38 |
| 21 | 427681.92 | 1322129.65 |
| 22 | 427682.12 | 1322111.88 |
| 23 | 427681.18 | 1322094.13 |
| 24 | 427679.09 | 1322076.47 |
| 25 | 427675.88 | 1322058.99 |
| 26 | 427671.55 | 1322041.75 |
| 1 | 427958.88 | 1321975.87 |
| Сектор 4.7.25 | | |
| Набс от 181,26 м до 189,76 м | | |
| 1 | 427989.74 | 1321660.13 |
| 2 | 427977.53 | 1321690.01 |
| 3 | 427967.27 | 1321720.61 |
| 4 | 427959.01 | 1321751.81 |
| 5 | 427952.78 | 1321783.48 |
| 6 | 427948.61 | 1321815.49 |
| 7 | 427946.51 | 1321847.69 |
| 8 | 427946.49 | 1321879.97 |

| | | |
|------------------------------|-----------|------------|
| 9 | 427948.55 | 1321912.18 |
| 10 | 427952.69 | 1321944.19 |
| 11 | 427958.88 | 1321975.87 |
| 12 | 427701.72 | 1322034.83 |
| 13 | 427694.43 | 1322013.39 |
| 14 | 427685.75 | 1321992.48 |
| 15 | 427675.70 | 1321972.19 |
| 16 | 427664.34 | 1321952.60 |
| 17 | 427651.71 | 1321933.81 |
| 18 | 427637.87 | 1321915.88 |
| 19 | 427622.88 | 1321898.91 |
| 20 | 427606.80 | 1321882.97 |
| 21 | 427589.71 | 1321868.12 |
| 22 | 427571.67 | 1321854.43 |
| 23 | 427552.77 | 1321841.95 |
| 24 | 427533.09 | 1321830.75 |
| 25 | 427512.71 | 1321820.88 |
| 26 | 427491.73 | 1321812.36 |
| 27 | 427470.23 | 1321805.25 |
| 28 | 427448.31 | 1321799.57 |
| 29 | 427455.43 | 1321728.81 |
| 30 | 427467.55 | 1321658.74 |
| 31 | 427484.63 | 1321589.70 |
| 32 | 427506.56 | 1321522.05 |
| 33 | 427533.25 | 1321456.13 |
| 1 | 427989.74 | 1321660.13 |
| Сектор 4.7.26 | | |
| Набс от 189,76 м до 197,26 м | | |
| 1 | 427533.25 | 1321456.13 |
| 2 | 427506.56 | 1321522.05 |
| 3 | 427484.63 | 1321589.70 |
| 4 | 427467.55 | 1321658.74 |
| 5 | 427455.43 | 1321728.81 |
| 6 | 427448.31 | 1321799.57 |
| 7 | 427424.54 | 1321795.24 |
| 8 | 427400.52 | 1321792.61 |
| 9 | 427376.38 | 1321791.69 |
| 10 | 427352.23 | 1321792.48 |
| 11 | 427328.20 | 1321795.00 |
| 12 | 427130.07 | 1321275.76 |
| 1 | 427533.25 | 1321456.13 |
| Сектор 4.7.27 | | |
| Набс от 201,20 м до 209,93 м | | |
| 1 | 427845.54 | 1321595.69 |
| 2 | 427130.07 | 1321275.76 |
| 3 | 427257.80 | 1321610.64 |

| | | |
|----|-----------|------------|
| 4 | 427206.23 | 1321622.53 |
| 5 | 427143.16 | 1321522.58 |
| 6 | 427088.69 | 1321422.50 |
| 7 | 427040.66 | 1321319.18 |
| 8 | 426999.26 | 1321213.03 |
| 9 | 426964.66 | 1321104.46 |
| 10 | 426937.00 | 1320993.93 |
| 11 | 426916.39 | 1320881.87 |
| 12 | 426902.91 | 1320768.73 |
| 13 | 426896.62 | 1320654.96 |
| 14 | 426897.54 | 1320541.03 |
| 15 | 426905.66 | 1320427.38 |
| 16 | 426920.96 | 1320314.47 |
| 17 | 426943.37 | 1320202.75 |
| 18 | 426972.80 | 1320092.68 |
| 19 | 427009.14 | 1319984.69 |
| 20 | 427052.24 | 1319879.21 |
| 21 | 427101.92 | 1319776.68 |
| 22 | 427158.00 | 1319677.49 |
| 23 | 427220.23 | 1319582.05 |
| 24 | 427288.38 | 1319490.73 |
| 25 | 427362.17 | 1319403.91 |
| 26 | 427441.31 | 1319321.94 |
| 27 | 427525.47 | 1319245.13 |
| 28 | 427614.33 | 1319173.81 |
| 29 | 427707.52 | 1319108.25 |
| 30 | 427804.67 | 1319048.71 |
| 31 | 427905.39 | 1318995.45 |
| 32 | 428009.28 | 1318948.66 |
| 33 | 428115.92 | 1318908.53 |
| 34 | 428224.89 | 1318875.24 |
| 35 | 428335.75 | 1318848.91 |
| 36 | 428448.05 | 1318829.64 |
| 37 | 428561.34 | 1318817.52 |
| 38 | 428675.17 | 1318812.59 |
| 39 | 428789.09 | 1318814.87 |
| 40 | 428902.64 | 1318824.35 |
| 41 | 429015.35 | 1318841.00 |
| 42 | 429126.79 | 1318864.75 |
| 43 | 429236.51 | 1318895.50 |
| 44 | 429344.05 | 1318933.13 |
| 45 | 429449.01 | 1318977.48 |
| 46 | 429550.94 | 1319028.39 |
| 47 | 429649.45 | 1319085.65 |
| 48 | 429744.14 | 1319149.03 |
| 49 | 429834.63 | 1319218.26 |

| | | |
|----|-----------|------------|
| 50 | 429920.56 | 1319293.09 |
| 51 | 430001.58 | 1319373.20 |
| 52 | 430077.37 | 1319458.28 |
| 53 | 430147.63 | 1319547.98 |
| 54 | 430212.07 | 1319641.95 |
| 55 | 430261.34 | 1319723.61 |
| 56 | 429867.08 | 1320047.80 |
| 57 | 429836.63 | 1319988.47 |
| 58 | 429794.72 | 1319917.23 |
| 59 | 429748.37 | 1319848.79 |
| 60 | 429697.77 | 1319783.44 |
| 61 | 429643.12 | 1319721.43 |
| 62 | 429584.63 | 1319663.02 |
| 63 | 429522.56 | 1319608.44 |
| 64 | 429457.14 | 1319557.92 |
| 65 | 429388.65 | 1319511.66 |
| 66 | 429317.35 | 1319469.84 |
| 67 | 429243.54 | 1319432.64 |
| 68 | 429167.52 | 1319400.20 |
| 69 | 429089.59 | 1319372.66 |
| 70 | 429010.06 | 1319350.13 |
| 71 | 428929.27 | 1319332.69 |
| 72 | 428847.53 | 1319320.42 |
| 73 | 428765.17 | 1319313.37 |
| 74 | 428682.54 | 1319311.57 |
| 75 | 428599.96 | 1319315.02 |
| 76 | 428517.76 | 1319323.71 |
| 77 | 428436.28 | 1319337.61 |
| 78 | 428355.85 | 1319356.65 |
| 79 | 428276.79 | 1319380.77 |
| 80 | 428199.43 | 1319409.86 |
| 81 | 428124.07 | 1319443.81 |
| 82 | 428051.01 | 1319482.47 |
| 83 | 427980.56 | 1319525.70 |
| 84 | 427913.01 | 1319573.32 |
| 85 | 427848.61 | 1319625.14 |
| 86 | 427787.64 | 1319680.94 |
| 87 | 427730.33 | 1319740.51 |
| 88 | 427676.92 | 1319803.59 |
| 89 | 427627.64 | 1319869.94 |
| 90 | 427582.66 | 1319939.29 |
| 91 | 427542.18 | 1320011.36 |
| 92 | 427506.37 | 1320085.85 |
| 93 | 427475.36 | 1320162.46 |
| 94 | 427449.28 | 1320240.90 |
| 95 | 427428.23 | 1320320.83 |

| | | |
|------------------------------|-----------|------------|
| 96 | 427412.31 | 1320401.93 |
| 97 | 427401.57 | 1320483.89 |
| 98 | 427396.06 | 1320566.36 |
| 99 | 427395.81 | 1320649.01 |
| 100 | 427400.80 | 1320731.52 |
| 101 | 427411.03 | 1320813.54 |
| 102 | 427426.44 | 1320894.74 |
| 103 | 427446.99 | 1320974.80 |
| 104 | 427472.58 | 1321053.40 |
| 105 | 427503.11 | 1321130.21 |
| 106 | 427538.46 | 1321204.92 |
| 107 | 427578.49 | 1321277.24 |
| 108 | 427623.03 | 1321346.86 |
| 109 | 427671.91 | 1321413.52 |
| 110 | 427724.92 | 1321476.94 |
| 111 | 427781.85 | 1321536.86 |
| 112 | 427842.48 | 1321593.04 |
| 1 | 427845.54 | 1321595.69 |
| Сектор 4.7.28 | | |
| Набс от 205,42 м до 209,78 м | | |
| 1 | 429929.80 | 1319996.22 |
| 2 | 430417.90 | 1319594.88 |
| 3 | 430516.22 | 1319687.90 |
| 4 | 430607.21 | 1319788.10 |
| 5 | 430187.42 | 1320252.62 |
| 6 | 430129.42 | 1320182.36 |
| 7 | 430066.97 | 1320116.02 |
| 8 | 430000.34 | 1320053.89 |
| 1 | 429929.80 | 1319996.22 |
| Сектор 4.7.29 | | |
| Набс от 205,42 м до 209,78 м | | |
| 1 | 431633.22 | 1321201.30 |
| 2 | 431653.41 | 1321346.92 |
| 3 | 431664.45 | 1321493.53 |
| 4 | 431666.27 | 1321640.54 |
| 5 | 431658.88 | 1321787.38 |
| 6 | 431642.31 | 1321933.46 |
| 7 | 431616.62 | 1322078.22 |
| 8 | 431581.91 | 1322221.09 |
| 9 | 431538.31 | 1322361.50 |
| 10 | 431486.01 | 1322498.90 |
| 11 | 431425.20 | 1322632.76 |
| 12 | 431356.12 | 1322762.54 |
| 13 | 431279.05 | 1322887.74 |
| 14 | 431194.28 | 1323007.87 |
| 15 | 431102.16 | 1323122.45 |

| | | |
|----|-----------|------------|
| 16 | 431003.03 | 1323231.03 |
| 17 | 430897.30 | 1323333.19 |
| 18 | 430785.38 | 1323428.52 |
| 19 | 430667.70 | 1323516.66 |
| 20 | 430544.74 | 1323597.25 |
| 21 | 430416.96 | 1323669.97 |
| 22 | 430284.88 | 1323734.55 |
| 23 | 430149.02 | 1323790.73 |
| 24 | 430009.90 | 1323838.29 |
| 25 | 429868.07 | 1323877.03 |
| 26 | 429724.10 | 1323906.82 |
| 27 | 429578.54 | 1323927.52 |
| 28 | 429431.98 | 1323939.07 |
| 29 | 429284.97 | 1323941.41 |
| 30 | 429138.11 | 1323934.53 |
| 31 | 428991.97 | 1323918.47 |
| 32 | 428847.12 | 1323893.28 |
| 33 | 428704.14 | 1323859.07 |
| 34 | 428563.57 | 1323815.97 |
| 35 | 428425.99 | 1323764.14 |
| 36 | 428291.92 | 1323703.80 |
| 37 | 428161.90 | 1323635.18 |
| 38 | 428036.43 | 1323558.54 |
| 39 | 427916.01 | 1323474.20 |
| 40 | 427801.10 | 1323382.47 |
| 41 | 427692.18 | 1323283.73 |
| 42 | 427589.65 | 1323178.36 |
| 43 | 427493.92 | 1323066.77 |
| 44 | 427405.38 | 1322949.40 |
| 45 | 427324.36 | 1322826.72 |
| 46 | 427251.18 | 1322699.20 |
| 47 | 427287.92 | 1322703.87 |
| 48 | 427324.89 | 1322706.18 |
| 49 | 427361.92 | 1322706.10 |
| 50 | 427398.88 | 1322703.65 |
| 51 | 427435.60 | 1322698.83 |
| 52 | 427471.93 | 1322691.67 |
| 53 | 427507.73 | 1322682.18 |
| 54 | 427542.85 | 1322670.42 |
| 55 | 427577.14 | 1322656.42 |
| 56 | 427610.46 | 1322640.26 |
| 57 | 427642.67 | 1322621.98 |
| 58 | 427703.69 | 1322778.28 |
| 59 | 427774.06 | 1322691.59 |
| 60 | 427845.13 | 1322794.52 |
| 61 | 427922.49 | 1322892.80 |

| | | |
|------------------------------|-----------|------------|
| 62 | 428005.85 | 1322986.06 |
| 63 | 428094.87 | 1323073.92 |
| 64 | 428189.21 | 1323156.05 |
| 65 | 428288.50 | 1323232.12 |
| 66 | 428392.35 | 1323301.84 |
| 67 | 428500.36 | 1323364.92 |
| 68 | 428612.10 | 1323421.13 |
| 69 | 428727.13 | 1323470.25 |
| 70 | 428845.01 | 1323512.08 |
| 71 | 428965.27 | 1323546.46 |
| 72 | 429087.45 | 1323573.26 |
| 73 | 429211.06 | 1323592.36 |
| 74 | 429335.63 | 1323603.71 |
| 75 | 429460.66 | 1323607.24 |
| 76 | 429585.66 | 1323602.95 |
| 77 | 429710.16 | 1323590.85 |
| 78 | 429833.65 | 1323571.00 |
| 79 | 429955.67 | 1323543.46 |
| 80 | 430075.72 | 1323508.36 |
| 81 | 430193.34 | 1323465.81 |
| 82 | 430308.07 | 1323416.00 |
| 83 | 430419.47 | 1323359.11 |
| 84 | 430527.09 | 1323295.37 |
| 85 | 430630.52 | 1323225.03 |
| 86 | 430729.35 | 1323148.36 |
| 87 | 430823.19 | 1323065.66 |
| 88 | 430911.68 | 1322977.26 |
| 89 | 430994.47 | 1322883.50 |
| 90 | 431071.23 | 1322784.75 |
| 91 | 431141.68 | 1322681.39 |
| 92 | 431205.52 | 1322573.83 |
| 93 | 431262.52 | 1322462.49 |
| 94 | 431312.44 | 1322347.81 |
| 95 | 431355.10 | 1322230.22 |
| 96 | 431390.33 | 1322110.21 |
| 97 | 431417.98 | 1321988.22 |
| 98 | 431437.96 | 1321864.75 |
| 99 | 431450.17 | 1321740.26 |
| 100 | 431454.59 | 1321615.26 |
| 101 | 431451.18 | 1321490.23 |
| 102 | 431439.96 | 1321365.65 |
| 103 | 431420.97 | 1321242.02 |
| 1 | 431633.22 | 1321201.30 |
| Сектор 4.7.30 | | |
| Набс от 186,49 м до 209,59 м | | |
| 1 | 427058.26 | 1322630.78 |

| | | |
|------------------------------|-----------|------------|
| 2 | 427544.80 | 1322362.03 |
| 3 | 427642.67 | 1322621.98 |
| 4 | 427610.46 | 1322640.26 |
| 5 | 427577.14 | 1322656.42 |
| 6 | 427542.85 | 1322670.42 |
| 7 | 427507.73 | 1322682.18 |
| 8 | 427471.93 | 1322691.67 |
| 9 | 427435.60 | 1322698.83 |
| 10 | 427398.88 | 1322703.65 |
| 11 | 427361.92 | 1322706.10 |
| 12 | 427324.89 | 1322706.18 |
| 13 | 427287.92 | 1322703.87 |
| 14 | 427251.18 | 1322699.20 |
| 15 | 427200.45 | 1322688.37 |
| 16 | 427163.54 | 1322677.58 |
| 17 | 427127.42 | 1322664.34 |
| 18 | 427092.28 | 1322648.72 |
| 1 | 427058.26 | 1322630.78 |
| Сектор 4.7.31 | | |
| Набс от 171,36 м до 210,82 м | | |
| Внешний контур | | |
| 1 | 426810.96 | 1322239.08 |
| 2 | 426803.87 | 1322205.30 |
| 3 | 426798.98 | 1322171.14 |
| 4 | 426796.32 | 1322136.73 |
| 5 | 426795.90 | 1322102.22 |
| 6 | 426797.72 | 1322067.75 |
| 7 | 426801.77 | 1322033.48 |
| 8 | 426808.04 | 1321999.54 |
| 9 | 426816.50 | 1321966.08 |
| 10 | 426827.11 | 1321933.24 |
| 11 | 426839.84 | 1321901.16 |
| 12 | 426854.61 | 1321869.97 |
| 13 | 426871.39 | 1321839.80 |
| 14 | 426890.08 | 1321810.79 |
| 15 | 426910.62 | 1321783.06 |
| 16 | 426932.91 | 1321756.71 |
| 17 | 426956.87 | 1321731.87 |
| 18 | 426982.38 | 1321708.63 |
| 19 | 427009.36 | 1321687.10 |
| 20 | 427023.73 | 1321709.34 |
| 21 | 427059.42 | 1321685.95 |
| 22 | 427096.70 | 1321665.21 |
| 23 | 427135.38 | 1321647.22 |
| 24 | 427175.27 | 1321632.08 |
| 25 | 427216.15 | 1321619.87 |

| | | |
|----|-----------|------------|
| 26 | 427257.80 | 1321610.64 |
| 27 | 427328.20 | 1321795.00 |
| 28 | 427350.05 | 1321792.65 |
| 29 | 427372.00 | 1321791.71 |
| 30 | 427393.97 | 1321792.20 |
| 31 | 427415.87 | 1321794.10 |
| 32 | 427437.59 | 1321797.40 |
| 33 | 427459.05 | 1321802.11 |
| 34 | 427480.17 | 1321808.19 |
| 35 | 427500.85 | 1321815.61 |
| 36 | 427521.01 | 1321824.36 |
| 37 | 427540.56 | 1321834.39 |
| 38 | 427559.43 | 1321845.66 |
| 39 | 427577.53 | 1321858.12 |
| 40 | 427594.78 | 1321871.73 |
| 41 | 427611.13 | 1321886.42 |
| 42 | 427626.49 | 1321902.13 |
| 43 | 427640.80 | 1321918.81 |
| 44 | 427654.01 | 1321936.37 |
| 45 | 427666.06 | 1321954.74 |
| 46 | 427676.90 | 1321973.86 |
| 47 | 427686.48 | 1321993.63 |
| 48 | 427694.77 | 1322013.99 |
| 49 | 427701.72 | 1322034.83 |
| 50 | 427671.55 | 1322041.75 |
| 51 | 427675.81 | 1322058.38 |
| 52 | 427679.02 | 1322075.25 |
| 53 | 427681.17 | 1322092.28 |
| 54 | 427682.25 | 1322109.42 |
| 55 | 427682.26 | 1322126.59 |
| 56 | 427681.19 | 1322143.72 |
| 57 | 427679.05 | 1322160.76 |
| 58 | 427675.85 | 1322177.62 |
| 59 | 427671.60 | 1322194.26 |
| 60 | 427666.32 | 1322210.60 |
| 61 | 427660.03 | 1322226.57 |
| 62 | 427652.75 | 1322242.12 |
| 63 | 427644.51 | 1322257.18 |
| 64 | 427635.35 | 1322271.70 |
| 65 | 427625.30 | 1322285.62 |
| 66 | 427614.39 | 1322298.88 |
| 67 | 427602.68 | 1322311.44 |
| 68 | 427590.20 | 1322323.23 |
| 69 | 427577.01 | 1322334.22 |
| 70 | 427563.16 | 1322344.37 |
| 71 | 427548.71 | 1322353.63 |

| | | |
|-------------------|-----------|------------|
| 72 | 427533.70 | 1322361.97 |
| 73 | 427518.20 | 1322369.35 |
| 74 | 427502.26 | 1322375.75 |
| 75 | 427485.96 | 1322381.14 |
| 76 | 427469.36 | 1322385.50 |
| 77 | 427452.51 | 1322388.81 |
| 78 | 427435.49 | 1322391.06 |
| 79 | 427418.36 | 1322392.24 |
| 80 | 427401.19 | 1322392.35 |
| 81 | 427384.05 | 1322391.39 |
| 82 | 427367.00 | 1322389.35 |
| 83 | 427350.12 | 1322386.25 |
| 84 | 427333.46 | 1322382.10 |
| 85 | 427317.09 | 1322376.92 |
| 86 | 427301.08 | 1322370.72 |
| 87 | 427285.48 | 1322363.54 |
| 88 | 427270.37 | 1322355.39 |
| 89 | 427255.80 | 1322346.31 |
| 90 | 427241.82 | 1322336.34 |
| 91 | 427228.49 | 1322325.52 |
| 92 | 427215.87 | 1322313.88 |
| 93 | 427204.00 | 1322301.48 |
| 94 | 427192.93 | 1322288.36 |
| 95 | 427182.70 | 1322274.57 |
| 96 | 427173.35 | 1322260.16 |
| 97 | 427164.92 | 1322245.21 |
| 98 | 427157.45 | 1322229.75 |
| 99 | 427150.96 | 1322213.86 |
| 100 | 427145.47 | 1322197.59 |
| 101 | 427141.01 | 1322181.01 |
| 102 | 427137.60 | 1322164.18 |
| 1 | 426810.96 | 1322239.08 |
| Внутренний контур | | |
| 1 | 427547.30 | 1322107.79 |
| 2 | 427543.91 | 1322132.63 |
| 3 | 427534.45 | 1322155.84 |
| 4 | 427519.51 | 1322175.97 |
| 5 | 427500.04 | 1322191.76 |
| 6 | 427477.25 | 1322202.20 |
| 7 | 427452.58 | 1322206.65 |
| 8 | 427427.58 | 1322204.83 |
| 9 | 427403.82 | 1322196.84 |
| 10 | 427382.79 | 1322183.20 |
| 11 | 427365.82 | 1322164.76 |
| 12 | 427353.96 | 1322142.67 |
| 13 | 427347.97 | 1322118.33 |

| | | |
|---|-----------|------------|
| 14 | 427348.22 | 1322093.27 |
| 15 | 427354.70 | 1322069.05 |
| 16 | 427366.99 | 1322047.21 |
| 17 | 427384.33 | 1322029.11 |
| 18 | 427405.63 | 1322015.89 |
| 19 | 427429.55 | 1322008.38 |
| 20 | 427454.58 | 1322007.06 |
| 21 | 427479.15 | 1322012.00 |
| 22 | 427501.73 | 1322022.90 |
| 23 | 427520.88 | 1322039.07 |
| 24 | 427535.41 | 1322059.50 |
| 25 | 427544.40 | 1322082.89 |
| 1 | 427547.30 | 1322107.79 |
| Сектор 4.7.32 Набс 166,75 м | | |
| 1 | 427547.30 | 1322107.79 |
| 2 | 427543.91 | 1322132.63 |
| 3 | 427534.45 | 1322155.84 |
| 4 | 427519.51 | 1322175.97 |
| 5 | 427500.04 | 1322191.76 |
| 6 | 427477.25 | 1322202.20 |
| 7 | 427452.58 | 1322206.65 |
| 8 | 427427.58 | 1322204.83 |
| 9 | 427403.82 | 1322196.84 |
| 10 | 427382.79 | 1322183.20 |
| 11 | 427365.82 | 1322164.76 |
| 12 | 427353.96 | 1322142.67 |
| 13 | 427347.97 | 1322118.33 |
| 14 | 427348.22 | 1322093.27 |
| 15 | 427354.70 | 1322069.05 |
| 16 | 427366.99 | 1322047.21 |
| 17 | 427384.33 | 1322029.11 |
| 18 | 427405.63 | 1322015.89 |
| 19 | 427429.55 | 1322008.38 |
| 20 | 427454.58 | 1322007.06 |
| 21 | 427479.15 | 1322012.00 |
| 22 | 427501.73 | 1322022.90 |
| 23 | 427520.88 | 1322039.07 |
| 24 | 427535.41 | 1322059.50 |
| 25 | 427544.40 | 1322082.89 |
| 1 | 427547.30 | 1322107.79 |
| Сектор 4.7.33 Набс от 190,17 м до 192,26 м | | |
| 1 | 427137.60 | 1322164.18 |
| 2 | 427141.09 | 1322181.16 |
| 3 | 427145.65 | 1322197.88 |

| | | |
|---|-----------|------------|
| 4 | 427151.25 | 1322214.28 |
| 5 | 427157.87 | 1322230.29 |
| 6 | 427165.49 | 1322245.86 |
| 7 | 427174.07 | 1322260.92 |
| 8 | 427183.58 | 1322275.40 |
| 9 | 427193.99 | 1322289.26 |
| 10 | 427205.25 | 1322302.44 |
| 11 | 427217.32 | 1322314.88 |
| 12 | 427230.15 | 1322326.53 |
| 13 | 427243.68 | 1322337.35 |
| 14 | 427257.87 | 1322347.30 |
| 15 | 427272.66 | 1322356.34 |
| 16 | 427287.99 | 1322364.42 |
| 17 | 427303.80 | 1322371.53 |
| 18 | 427320.02 | 1322377.62 |
| 19 | 427336.60 | 1322382.68 |
| 20 | 427353.46 | 1322386.69 |
| 21 | 427370.54 | 1322389.62 |
| 22 | 427387.77 | 1322391.48 |
| 23 | 427405.09 | 1322392.24 |
| 24 | 427422.42 | 1322391.92 |
| 25 | 427439.69 | 1322390.50 |
| 26 | 427456.84 | 1322388.00 |
| 27 | 427473.80 | 1322384.42 |
| 28 | 427490.50 | 1322379.78 |
| 29 | 427506.87 | 1322374.09 |
| 30 | 427522.85 | 1322367.39 |
| 31 | 427538.38 | 1322359.70 |
| 32 | 427553.39 | 1322351.04 |
| 33 | 427567.83 | 1322341.45 |
| 34 | 427570.99 | 1322347.56 |
| 35 | 427133.22 | 1322589.37 |
| 36 | 427085.83 | 1322496.02 |
| 37 | 427045.07 | 1322399.59 |
| 38 | 427011.13 | 1322300.55 |
| 39 | 426984.18 | 1322199.38 |
| 1 | 427137.60 | 1322164.18 |
| Сектор 4.7.34 Набс от 207,07 м до 209,78 м | | |
| 1 | 430417.90 | 1319594.88 |
| 2 | 430261.34 | 1319723.61 |
| 3 | 430212.07 | 1319641.95 |
| 4 | 430147.63 | 1319547.98 |
| 5 | 430077.37 | 1319458.28 |
| 6 | 430001.58 | 1319373.20 |
| 7 | 429920.56 | 1319293.09 |

| | | |
|----|-----------|------------|
| 8 | 429834.63 | 1319218.26 |
| 9 | 429744.14 | 1319149.03 |
| 10 | 429649.45 | 1319085.65 |
| 11 | 429550.94 | 1319028.39 |
| 12 | 429449.01 | 1318977.48 |
| 13 | 429344.05 | 1318933.13 |
| 14 | 429236.51 | 1318895.50 |
| 15 | 429126.79 | 1318864.75 |
| 16 | 429015.35 | 1318841.00 |
| 17 | 428902.64 | 1318824.35 |
| 18 | 428789.09 | 1318814.87 |
| 19 | 428675.17 | 1318812.59 |
| 20 | 428561.34 | 1318817.52 |
| 21 | 428448.05 | 1318829.64 |
| 22 | 428335.75 | 1318848.91 |
| 23 | 428224.89 | 1318875.24 |
| 24 | 428115.92 | 1318908.53 |
| 25 | 428009.28 | 1318948.66 |
| 26 | 427905.39 | 1318995.45 |
| 27 | 427804.67 | 1319048.71 |
| 28 | 427707.52 | 1319108.25 |
| 29 | 427614.33 | 1319173.81 |
| 30 | 427525.47 | 1319245.13 |
| 31 | 427441.31 | 1319321.94 |
| 32 | 427362.17 | 1319403.91 |
| 33 | 427288.38 | 1319490.73 |
| 34 | 427220.23 | 1319582.05 |
| 35 | 427158.00 | 1319677.49 |
| 36 | 427101.92 | 1319776.68 |
| 37 | 427052.24 | 1319879.21 |
| 38 | 427009.14 | 1319984.69 |
| 39 | 426972.80 | 1320092.68 |
| 40 | 426943.37 | 1320202.75 |
| 41 | 426920.96 | 1320314.47 |
| 42 | 426905.66 | 1320427.38 |
| 43 | 426897.54 | 1320541.03 |
| 44 | 426896.62 | 1320654.96 |
| 45 | 426902.91 | 1320768.73 |
| 46 | 426916.39 | 1320881.87 |
| 47 | 426937.00 | 1320993.93 |
| 48 | 426964.66 | 1321104.46 |
| 49 | 426999.26 | 1321213.03 |
| 50 | 427040.66 | 1321319.18 |
| 51 | 427088.69 | 1321422.50 |
| 52 | 427143.16 | 1321522.58 |
| 53 | 427206.23 | 1321622.53 |

| | | |
|----|-----------|------------|
| 54 | 427172.48 | 1321633.03 |
| 55 | 427134.09 | 1321647.77 |
| 56 | 427096.83 | 1321665.15 |
| 57 | 427060.86 | 1321685.08 |
| 58 | 427023.73 | 1321709.34 |
| 59 | 426953.89 | 1321594.63 |
| 60 | 426895.84 | 1321483.67 |
| 61 | 426844.84 | 1321369.29 |
| 62 | 426801.11 | 1321251.94 |
| 63 | 426764.80 | 1321132.08 |
| 64 | 426736.06 | 1321010.19 |
| 65 | 426715.01 | 1320886.74 |
| 66 | 426701.73 | 1320762.22 |
| 67 | 426696.27 | 1320637.10 |
| 68 | 426698.65 | 1320511.89 |
| 69 | 426708.86 | 1320387.08 |
| 70 | 426726.86 | 1320263.15 |
| 71 | 426752.58 | 1320140.58 |
| 72 | 426785.93 | 1320019.87 |
| 73 | 426826.76 | 1319901.48 |
| 74 | 426874.92 | 1319785.88 |
| 75 | 426930.22 | 1319673.52 |
| 76 | 426992.45 | 1319564.84 |
| 77 | 427061.35 | 1319460.27 |
| 78 | 427136.67 | 1319360.22 |
| 79 | 427218.10 | 1319265.07 |
| 80 | 427305.32 | 1319175.21 |
| 81 | 427398.00 | 1319090.99 |
| 82 | 427495.77 | 1319012.72 |
| 83 | 427598.24 | 1318940.74 |
| 84 | 427705.02 | 1318875.30 |
| 85 | 427815.69 | 1318816.68 |
| 86 | 427929.80 | 1318765.10 |
| 87 | 428046.92 | 1318720.76 |
| 88 | 428166.59 | 1318683.84 |
| 89 | 428288.33 | 1318654.48 |
| 90 | 428411.67 | 1318632.79 |
| 91 | 428536.13 | 1318618.87 |
| 92 | 428661.21 | 1318612.77 |
| 93 | 428786.43 | 1318614.50 |
| 94 | 428911.30 | 1318624.07 |
| 95 | 429035.32 | 1318641.44 |
| 96 | 429158.02 | 1318666.53 |
| 97 | 429278.90 | 1318699.25 |
| 98 | 429397.49 | 1318739.48 |
| 99 | 429513.34 | 1318787.05 |

| | | |
|-------------------------------|-----------|------------|
| 100 | 429625.98 | 1318841.77 |
| 101 | 429734.98 | 1318903.44 |
| 102 | 429839.90 | 1318971.81 |
| 103 | 429940.34 | 1319046.61 |
| 104 | 430035.90 | 1319127.55 |
| 105 | 430126.21 | 1319214.31 |
| 106 | 430210.91 | 1319306.56 |
| 107 | 430289.67 | 1319403.92 |
| 108 | 430362.19 | 1319506.02 |
| 1 | 430417.90 | 1319594.88 |
| Сектор 4.7.35 | | |
| Набс. от 209,93 м до 213,42 м | | |
| 1 | 426895.78 | 1321802.71 |
| 2 | 426828.20 | 1321671.90 |
| 3 | 426773.30 | 1321546.05 |
| 4 | 426726.45 | 1321416.99 |
| 5 | 426687.84 | 1321285.23 |
| 6 | 426657.64 | 1321151.30 |
| 7 | 426635.95 | 1321015.72 |
| 8 | 426622.86 | 1320879.05 |
| 9 | 426618.43 | 1320741.82 |
| 10 | 426622.67 | 1320604.59 |
| 11 | 426635.56 | 1320467.90 |
| 12 | 426657.07 | 1320332.29 |
| 13 | 426687.09 | 1320198.32 |
| 14 | 426725.51 | 1320066.50 |
| 15 | 426772.17 | 1319937.38 |
| 16 | 426826.90 | 1319811.46 |
| 17 | 426889.47 | 1319689.24 |
| 18 | 426959.62 | 1319571.22 |
| 19 | 427037.09 | 1319457.87 |
| 20 | 427121.57 | 1319349.63 |
| 21 | 427212.71 | 1319246.94 |
| 22 | 427310.15 | 1319150.21 |
| 23 | 427413.50 | 1319059.83 |
| 24 | 427522.35 | 1318976.15 |
| 25 | 427636.27 | 1318899.52 |
| 26 | 427754.80 | 1318830.23 |
| 27 | 427877.47 | 1318768.56 |
| 28 | 428003.79 | 1318714.75 |
| 29 | 428133.25 | 1318669.04 |
| 30 | 428265.35 | 1318631.58 |
| 31 | 428399.54 | 1318602.55 |
| 32 | 428535.30 | 1318582.04 |
| 33 | 428672.08 | 1318570.14 |
| 34 | 428809.34 | 1318566.91 |

| | | |
|----|-----------|------------|
| 35 | 428946.53 | 1318572.35 |
| 36 | 429083.11 | 1318586.44 |
| 37 | 429218.52 | 1318609.12 |
| 38 | 429352.23 | 1318640.31 |
| 39 | 429483.70 | 1318679.88 |
| 40 | 429612.41 | 1318727.67 |
| 41 | 429737.85 | 1318783.49 |
| 42 | 429859.51 | 1318847.12 |
| 43 | 429976.92 | 1318918.31 |
| 44 | 430089.59 | 1318996.77 |
| 45 | 430197.09 | 1319082.18 |
| 46 | 430298.98 | 1319174.21 |
| 47 | 430394.85 | 1319272.49 |
| 48 | 430484.33 | 1319376.63 |
| 49 | 430567.05 | 1319486.21 |
| 50 | 430642.69 | 1319600.79 |
| 51 | 430695.16 | 1319690.78 |
| 52 | 430607.45 | 1319787.84 |
| 53 | 430527.25 | 1319699.22 |
| 54 | 430417.90 | 1319594.88 |
| 55 | 430362.19 | 1319506.02 |
| 56 | 430289.76 | 1319404.09 |
| 57 | 430210.91 | 1319306.56 |
| 58 | 430126.21 | 1319214.31 |
| 59 | 430035.90 | 1319127.55 |
| 60 | 429940.34 | 1319046.61 |
| 61 | 429839.90 | 1318971.81 |
| 62 | 429734.98 | 1318903.44 |
| 63 | 429625.98 | 1318841.77 |
| 64 | 429513.34 | 1318787.05 |
| 65 | 429397.49 | 1318739.48 |
| 66 | 429278.90 | 1318699.25 |
| 67 | 429158.02 | 1318666.53 |
| 68 | 429035.32 | 1318641.44 |
| 69 | 428911.30 | 1318624.07 |
| 70 | 428786.43 | 1318614.50 |
| 71 | 428661.21 | 1318612.77 |
| 72 | 428536.13 | 1318618.87 |
| 73 | 428411.67 | 1318632.79 |
| 74 | 428288.33 | 1318654.48 |
| 75 | 428168.77 | 1318683.47 |
| 76 | 428046.92 | 1318720.76 |
| 77 | 427929.80 | 1318765.10 |
| 78 | 427815.69 | 1318816.68 |
| 79 | 427705.02 | 1318875.30 |
| 80 | 427598.24 | 1318940.74 |

| | | |
|------------------------------|-----------|------------|
| 81 | 427495.77 | 1319012.72 |
| 82 | 427398.00 | 1319090.99 |
| 83 | 427305.32 | 1319175.21 |
| 84 | 427218.10 | 1319265.07 |
| 85 | 427136.67 | 1319360.22 |
| 86 | 427061.35 | 1319460.27 |
| 87 | 426992.45 | 1319564.84 |
| 88 | 426930.22 | 1319673.52 |
| 89 | 426874.92 | 1319785.88 |
| 90 | 426826.76 | 1319901.48 |
| 91 | 426785.93 | 1320019.87 |
| 92 | 426752.58 | 1320140.58 |
| 93 | 426726.86 | 1320263.15 |
| 94 | 426708.86 | 1320387.08 |
| 95 | 426698.65 | 1320511.89 |
| 96 | 426696.27 | 1320637.10 |
| 97 | 426701.73 | 1320762.22 |
| 98 | 426715.01 | 1320886.74 |
| 99 | 426736.06 | 1321010.19 |
| 100 | 426764.80 | 1321132.08 |
| 101 | 426801.11 | 1321251.94 |
| 102 | 426844.84 | 1321369.29 |
| 103 | 426895.84 | 1321483.67 |
| 104 | 426953.89 | 1321594.63 |
| 105 | 427009.36 | 1321687.10 |
| 106 | 426988.48 | 1321703.51 |
| 107 | 426963.44 | 1321725.59 |
| 108 | 426939.83 | 1321749.20 |
| 109 | 426917.75 | 1321774.24 |
| 1 | 426895.78 | 1321802.71 |
| Сектор 4.7.36 | | |
| Набс от 205,42 м до 209,79 м | | |
| 1 | 430691.35 | 1319695.00 |
| 2 | 430816.67 | 1319791.71 |
| 3 | 430935.18 | 1319896.66 |
| 4 | 431046.34 | 1320009.37 |
| 5 | 431010.45 | 1320032.85 |
| 6 | 430976.25 | 1320058.73 |
| 7 | 430943.88 | 1320086.88 |
| 8 | 430913.51 | 1320117.17 |
| 9 | 430885.28 | 1320149.45 |
| 10 | 430859.31 | 1320183.59 |
| 11 | 430747.60 | 1320081.42 |
| 12 | 430628.48 | 1319987.98 |
| 13 | 430502.63 | 1319903.83 |
| 1 | 430691.35 | 1319695.00 |

| Сектор 4.7.37 | | |
|------------------------------|-----------|------------|
| Набс от 165,46 м до 211,39 м | | |
| Внешний контур | | |
| 1 | 430816.13 | 1320252.20 |
| 2 | 430848.27 | 1320216.88 |
| 3 | 430875.47 | 1320190.97 |
| 4 | 430904.22 | 1320166.81 |
| 5 | 430934.44 | 1320144.50 |
| 6 | 430965.99 | 1320124.12 |
| 7 | 430998.76 | 1320105.76 |
| 8 | 431032.60 | 1320089.48 |
| 9 | 431067.41 | 1320075.35 |
| 10 | 431103.02 | 1320063.43 |
| 11 | 431139.32 | 1320053.76 |
| 12 | 431176.14 | 1320046.38 |
| 13 | 431213.36 | 1320041.32 |
| 14 | 431250.82 | 1320038.59 |
| 15 | 431288.38 | 1320038.22 |
| 16 | 431325.89 | 1320040.19 |
| 17 | 431363.20 | 1320044.51 |
| 18 | 431400.17 | 1320051.16 |
| 19 | 431436.65 | 1320060.10 |
| 20 | 431472.49 | 1320071.31 |
| 21 | 431507.57 | 1320084.74 |
| 22 | 431541.74 | 1320100.34 |
| 23 | 431574.86 | 1320118.05 |
| 24 | 431606.81 | 1320137.79 |
| 25 | 431637.47 | 1320159.50 |
| 26 | 431666.70 | 1320183.08 |
| 27 | 431694.41 | 1320208.44 |
| 28 | 431720.47 | 1320235.49 |
| 29 | 431744.79 | 1320264.12 |
| 30 | 431767.26 | 1320294.21 |
| 31 | 431787.82 | 1320325.64 |
| 32 | 431806.36 | 1320358.31 |
| 33 | 431822.83 | 1320392.07 |
| 34 | 431837.15 | 1320426.79 |
| 35 | 431849.27 | 1320462.34 |
| 36 | 431859.14 | 1320498.58 |
| 37 | 431866.73 | 1320535.36 |
| 38 | 431871.99 | 1320572.55 |
| 39 | 431874.93 | 1320610.00 |
| 40 | 431875.51 | 1320647.55 |
| 41 | 431873.74 | 1320685.07 |
| 42 | 431869.63 | 1320722.41 |
| 43 | 431863.19 | 1320759.41 |

| | | |
|----|-----------|------------|
| 44 | 431854.44 | 1320795.94 |
| 45 | 431843.43 | 1320831.85 |
| 46 | 431830.20 | 1320867.00 |
| 47 | 431814.79 | 1320901.25 |
| 48 | 431797.26 | 1320934.47 |
| 49 | 431777.70 | 1320966.53 |
| 50 | 431756.16 | 1320997.31 |
| 51 | 431732.74 | 1321026.67 |
| 52 | 431707.53 | 1321054.52 |
| 53 | 431680.63 | 1321080.73 |
| 54 | 431652.14 | 1321105.20 |
| 55 | 431622.18 | 1321127.85 |
| 56 | 431590.85 | 1321148.58 |
| 57 | 431558.29 | 1321167.30 |
| 58 | 431524.63 | 1321183.95 |
| 59 | 431489.98 | 1321198.47 |
| 60 | 431454.50 | 1321210.78 |
| 61 | 431418.32 | 1321220.86 |
| 62 | 431381.57 | 1321228.64 |
| 63 | 431344.41 | 1321234.12 |
| 64 | 431316.48 | 1321236.68 |
| 65 | 431267.10 | 1321228.37 |
| 66 | 431225.12 | 1321218.26 |
| 67 | 431183.88 | 1321205.45 |
| 68 | 431143.55 | 1321190.01 |
| 69 | 431104.31 | 1321172.00 |
| 70 | 431066.30 | 1321151.49 |
| 71 | 431029.70 | 1321128.58 |
| 72 | 430994.66 | 1321103.35 |
| 73 | 430961.31 | 1321075.91 |
| 74 | 430929.81 | 1321046.38 |
| 75 | 430900.28 | 1321014.88 |
| 76 | 430872.84 | 1320981.53 |
| 77 | 430847.61 | 1320946.49 |
| 78 | 430824.69 | 1320909.88 |
| 79 | 430804.19 | 1320871.88 |
| 80 | 430786.18 | 1320832.63 |
| 81 | 430770.74 | 1320792.31 |
| 82 | 430757.93 | 1320751.07 |
| 83 | 430747.82 | 1320709.09 |
| 84 | 430740.43 | 1320666.54 |
| 85 | 430735.80 | 1320623.61 |
| 86 | 430733.96 | 1320580.47 |
| 87 | 430734.90 | 1320537.29 |
| 88 | 430738.62 | 1320494.27 |
| 89 | 430745.12 | 1320451.58 |

| | | |
|--------------------------------|-----------|------------|
| 90 | 430754.35 | 1320409.40 |
| 91 | 430766.29 | 1320367.90 |
| 92 | 430780.89 | 1320327.26 |
| 93 | 430798.07 | 1320287.64 |
| 1 | 430816.13 | 1320252.20 |
| Внутренний контур | | |
| 94 | 431375.58 | 1320639.08 |
| 95 | 431372.19 | 1320663.92 |
| 96 | 431362.73 | 1320687.13 |
| 97 | 431347.79 | 1320707.26 |
| 98 | 431328.32 | 1320723.04 |
| 99 | 431305.53 | 1320733.49 |
| 100 | 431280.86 | 1320737.94 |
| 101 | 431255.86 | 1320736.12 |
| 102 | 431232.10 | 1320728.13 |
| 103 | 431211.07 | 1320714.49 |
| 104 | 431194.10 | 1320696.05 |
| 105 | 431182.24 | 1320673.96 |
| 106 | 431176.25 | 1320649.62 |
| 107 | 431176.50 | 1320624.56 |
| 108 | 431182.98 | 1320600.34 |
| 109 | 431195.27 | 1320578.50 |
| 110 | 431212.61 | 1320560.40 |
| 111 | 431233.91 | 1320547.18 |
| 112 | 431257.83 | 1320539.67 |
| 113 | 431282.86 | 1320538.35 |
| 114 | 431307.43 | 1320543.29 |
| 115 | 431330.01 | 1320554.19 |
| 116 | 431349.16 | 1320570.36 |
| 117 | 431363.69 | 1320590.78 |
| 118 | 431372.44 | 1320614.18 |
| 94 | 431375.58 | 1320639.08 |
| Сектор 4.7.38 Набс 160,31 м | | |
| 1 | 431375.58 | 1320639.08 |
| 2 | 431372.19 | 1320663.92 |
| 3 | 431362.73 | 1320687.13 |
| 4 | 431347.79 | 1320707.26 |
| 5 | 431328.32 | 1320723.04 |
| 6 | 431305.53 | 1320733.49 |
| 7 | 431280.86 | 1320737.94 |
| 8 | 431255.86 | 1320736.12 |
| 9 | 431232.10 | 1320728.13 |
| 10 | 431211.07 | 1320714.49 |
| 11 | 431194.10 | 1320696.05 |
| 12 | 431182.24 | 1320673.96 |

| | | |
|------------------------------|-----------|------------|
| 13 | 431176.25 | 1320649.62 |
| 14 | 431176.50 | 1320624.56 |
| 15 | 431182.98 | 1320600.34 |
| 16 | 431195.27 | 1320578.50 |
| 17 | 431212.61 | 1320560.40 |
| 18 | 431233.91 | 1320547.18 |
| 19 | 431257.83 | 1320539.67 |
| 20 | 431282.86 | 1320538.35 |
| 21 | 431307.43 | 1320543.29 |
| 22 | 431330.01 | 1320554.19 |
| 23 | 431349.16 | 1320570.36 |
| 24 | 431363.69 | 1320590.78 |
| 25 | 431372.44 | 1320614.18 |
| 1 | 431375.58 | 1320639.08 |
| Сектор 4.7.39 | | |
| Набс от 200,46 м до 211,39 м | | |
| 1 | 430816.13 | 1320252.20 |
| 2 | 430839.91 | 1320212.16 |
| 3 | 430859.31 | 1320183.59 |
| 4 | 430885.28 | 1320149.45 |
| 5 | 430913.51 | 1320117.17 |
| 6 | 430943.88 | 1320086.88 |
| 7 | 430976.25 | 1320058.73 |
| 8 | 431010.45 | 1320032.85 |
| 9 | 431046.34 | 1320009.37 |
| 10 | 431073.52 | 1319997.34 |
| 11 | 431113.12 | 1319982.32 |
| 12 | 431153.59 | 1319969.85 |
| 13 | 431194.78 | 1319959.99 |
| 14 | 431236.51 | 1319952.78 |
| 15 | 431278.61 | 1319948.24 |
| 16 | 431320.92 | 1319946.38 |
| 17 | 431363.26 | 1319947.23 |
| 18 | 431405.46 | 1319950.77 |
| 19 | 431447.35 | 1319957.00 |
| 20 | 431488.76 | 1319965.88 |
| 21 | 431529.51 | 1319977.38 |
| 22 | 431569.45 | 1319991.45 |
| 23 | 431608.42 | 1320008.04 |
| 24 | 431646.25 | 1320027.08 |
| 25 | 431682.78 | 1320048.49 |
| 26 | 431717.88 | 1320072.18 |
| 27 | 431751.40 | 1320098.06 |
| 28 | 431783.21 | 1320126.03 |
| 29 | 431813.16 | 1320155.96 |
| 30 | 431841.15 | 1320187.74 |

| | | |
|----|-----------|------------|
| 31 | 431867.06 | 1320221.24 |
| 32 | 431890.78 | 1320256.32 |
| 33 | 431912.22 | 1320292.84 |
| 34 | 431931.28 | 1320330.66 |
| 35 | 431947.90 | 1320369.61 |
| 36 | 431962.01 | 1320409.54 |
| 37 | 431973.54 | 1320450.29 |
| 38 | 431982.45 | 1320491.69 |
| 39 | 431988.71 | 1320533.57 |
| 40 | 431992.28 | 1320575.77 |
| 41 | 431993.16 | 1320618.11 |
| 42 | 431991.34 | 1320660.42 |
| 43 | 431986.83 | 1320702.53 |
| 44 | 431979.65 | 1320744.26 |
| 45 | 431969.82 | 1320785.45 |
| 46 | 431957.39 | 1320825.93 |
| 47 | 431942.40 | 1320865.54 |
| 48 | 431924.92 | 1320904.12 |
| 49 | 431905.02 | 1320941.50 |
| 50 | 431882.78 | 1320977.53 |
| 51 | 431858.28 | 1321012.08 |
| 52 | 431831.64 | 1321045.00 |
| 53 | 431802.95 | 1321076.15 |
| 54 | 431772.34 | 1321105.41 |
| 55 | 431739.92 | 1321132.66 |
| 56 | 431705.84 | 1321157.79 |
| 57 | 431670.22 | 1321180.70 |
| 58 | 431633.22 | 1321201.30 |
| 59 | 431589.55 | 1321215.64 |
| 60 | 431545.00 | 1321226.96 |
| 61 | 431499.78 | 1321235.19 |
| 62 | 431454.11 | 1321240.29 |
| 63 | 431408.19 | 1321242.25 |
| 64 | 431362.24 | 1321241.04 |
| 65 | 431316.48 | 1321236.68 |
| 66 | 431344.41 | 1321234.12 |
| 67 | 431381.57 | 1321228.64 |
| 68 | 431418.32 | 1321220.86 |
| 69 | 431454.50 | 1321210.78 |
| 70 | 431489.98 | 1321198.47 |
| 71 | 431524.63 | 1321183.95 |
| 72 | 431558.29 | 1321167.30 |
| 73 | 431590.85 | 1321148.58 |
| 74 | 431622.18 | 1321127.85 |
| 75 | 431652.14 | 1321105.20 |
| 76 | 431680.63 | 1321080.73 |

| | | |
|-----|-----------|------------|
| 77 | 431707.53 | 1321054.52 |
| 78 | 431732.74 | 1321026.67 |
| 79 | 431756.16 | 1320997.31 |
| 80 | 431777.70 | 1320966.53 |
| 81 | 431797.26 | 1320934.47 |
| 82 | 431814.79 | 1320901.25 |
| 83 | 431830.20 | 1320867.00 |
| 84 | 431843.43 | 1320831.85 |
| 85 | 431854.44 | 1320795.94 |
| 86 | 431863.19 | 1320759.41 |
| 87 | 431869.63 | 1320722.41 |
| 88 | 431873.74 | 1320685.07 |
| 89 | 431875.51 | 1320647.55 |
| 90 | 431874.93 | 1320610.00 |
| 91 | 431871.99 | 1320572.55 |
| 92 | 431866.73 | 1320535.36 |
| 93 | 431859.14 | 1320498.58 |
| 94 | 431849.27 | 1320462.34 |
| 95 | 431837.15 | 1320426.79 |
| 96 | 431822.83 | 1320392.07 |
| 97 | 431806.36 | 1320358.31 |
| 98 | 431787.82 | 1320325.64 |
| 99 | 431767.26 | 1320294.21 |
| 100 | 431744.79 | 1320264.12 |
| 101 | 431720.47 | 1320235.49 |
| 102 | 431694.41 | 1320208.44 |
| 103 | 431666.70 | 1320183.08 |
| 104 | 431637.47 | 1320159.50 |
| 105 | 431606.81 | 1320137.79 |
| 106 | 431574.86 | 1320118.05 |
| 107 | 431541.74 | 1320100.34 |
| 108 | 431507.57 | 1320084.74 |
| 109 | 431472.49 | 1320071.31 |
| 110 | 431436.65 | 1320060.10 |
| 111 | 431400.17 | 1320051.16 |
| 112 | 431363.20 | 1320044.51 |
| 113 | 431325.89 | 1320040.19 |
| 114 | 431288.38 | 1320038.22 |
| 115 | 431250.82 | 1320038.59 |
| 116 | 431213.36 | 1320041.32 |
| 117 | 431176.14 | 1320046.38 |
| 118 | 431139.32 | 1320053.76 |
| 119 | 431103.02 | 1320063.43 |
| 120 | 431067.41 | 1320075.35 |
| 121 | 431032.60 | 1320089.48 |
| 122 | 430998.76 | 1320105.76 |

| | | |
|------------------------------|-----------|------------|
| 123 | 430965.99 | 1320124.12 |
| 124 | 430934.44 | 1320144.50 |
| 125 | 430904.22 | 1320166.81 |
| 126 | 430875.47 | 1320190.97 |
| 127 | 430848.27 | 1320216.88 |
| 1 | 430816.13 | 1320252.20 |
| Сектор 4.7.40 | | |
| Набс от 192,26 м до 198,76 м | | |
| 1 | 426984.18 | 1322199.38 |
| 2 | 427011.13 | 1322300.55 |
| 3 | 427045.07 | 1322399.59 |
| 4 | 427085.83 | 1322496.02 |
| 5 | 427133.22 | 1322589.37 |
| 6 | 426695.55 | 1322831.12 |
| 7 | 426632.36 | 1322706.64 |
| 8 | 426578.01 | 1322578.06 |
| 9 | 426532.76 | 1322446.01 |
| 10 | 426496.83 | 1322311.11 |
| 1 | 426984.18 | 1322199.38 |
| Сектор 4.7.41 | | |
| Набс от 198,76 м до 205,26 м | | |
| 1 | 426496.82 | 1322311.10 |
| 2 | 426532.75 | 1322446.00 |
| 3 | 426578.01 | 1322578.06 |
| 4 | 426632.36 | 1322706.64 |
| 5 | 426695.55 | 1322831.12 |
| 6 | 426257.88 | 1323072.87 |
| 7 | 426178.89 | 1322917.27 |
| 8 | 426110.95 | 1322756.54 |
| 9 | 426054.38 | 1322591.46 |
| 10 | 426009.47 | 1322422.84 |
| 1 | 426496.82 | 1322311.10 |
| Сектор 4.7.42 | | |
| Набс от 205,26 м до 211,76 м | | |
| 1 | 426009.47 | 1322422.84 |
| 2 | 426054.38 | 1322591.46 |
| 3 | 426110.95 | 1322756.54 |
| 4 | 426178.89 | 1322917.27 |
| 5 | 426257.88 | 1323072.87 |
| 6 | 425820.20 | 1323314.62 |
| 7 | 425725.42 | 1323127.90 |
| 8 | 425643.89 | 1322935.02 |
| 9 | 425576.01 | 1322736.92 |
| 10 | 425522.11 | 1322534.57 |
| 1 | 426009.47 | 1322422.84 |
| Сектор 4.7.43 | | |

| Набс от 211,76 м до 218,26 м | | |
|------------------------------|-----------|------------|
| 1 | 425522.11 | 1322534.57 |
| 2 | 425576.01 | 1322736.92 |
| 3 | 425643.89 | 1322935.02 |
| 4 | 425725.42 | 1323127.90 |
| 5 | 425820.20 | 1323314.62 |
| 6 | 425382.53 | 1323556.37 |
| 7 | 425271.95 | 1323338.53 |
| 8 | 425176.82 | 1323113.50 |
| 9 | 425097.63 | 1322882.38 |
| 10 | 425034.76 | 1322646.31 |
| 1 | 425522.11 | 1322534.57 |
| Сектор 4.7.44 | | |
| Набс от 218,26 м до 224,76 м | | |
| 1 | 425034.76 | 1322646.31 |
| 2 | 425097.63 | 1322882.38 |
| 3 | 425176.82 | 1323113.50 |
| 4 | 425271.95 | 1323338.53 |
| 5 | 425382.53 | 1323556.37 |
| 6 | 424944.86 | 1323798.12 |
| 7 | 424818.47 | 1323549.15 |
| 8 | 424709.76 | 1323291.98 |
| 9 | 424619.26 | 1323027.84 |
| 10 | 424547.40 | 1322758.04 |
| 1 | 425034.76 | 1322646.31 |
| Сектор 4.7.45 | | |
| Набс от 224,76 м до 231,26 м | | |
| 1 | 424547.40 | 1322758.04 |
| 2 | 424619.26 | 1323027.84 |
| 3 | 424709.76 | 1323291.98 |
| 4 | 424818.47 | 1323549.15 |
| 5 | 424944.86 | 1323798.12 |
| 6 | 424507.19 | 1324039.87 |
| 7 | 424365.00 | 1323759.78 |
| 8 | 424242.70 | 1323470.45 |
| 9 | 424140.89 | 1323173.30 |
| 10 | 424060.05 | 1322869.77 |
| 1 | 424547.40 | 1322758.04 |
| Сектор 4.7.46 | | |
| Набс от 231,26 м до 237,76 м | | |
| 1 | 424060.05 | 1322869.77 |
| 2 | 424140.89 | 1323173.30 |
| 3 | 424242.70 | 1323470.45 |
| 4 | 424365.00 | 1323759.78 |
| 5 | 424507.19 | 1324039.87 |
| 6 | 424069.52 | 1324281.62 |

| 7 | 423911.53 | 1323970.41 |
|------------------------------|-----------|------------|
| 8 | 423775.64 | 1323648.93 |
| 9 | 423662.51 | 1323318.76 |
| 10 | 423572.69 | 1322981.50 |
| 1 | 424060.05 | 1322869.77 |
| Сектор 4.7.47 | | |
| Набс от 237,76 м до 244,26 м | | |
| 1 | 423572.69 | 1322981.50 |
| 2 | 423662.51 | 1323318.76 |
| 3 | 423775.64 | 1323648.93 |
| 4 | 423911.53 | 1323970.41 |
| 5 | 424069.52 | 1324281.62 |
| 6 | 423631.84 | 1324523.37 |
| 7 | 423458.06 | 1324181.03 |
| 8 | 423308.58 | 1323827.41 |
| 9 | 423184.14 | 1323464.22 |
| 10 | 423085.33 | 1323093.23 |
| 1 | 423572.69 | 1322981.50 |
| Сектор 4.7.48 | | |
| Набс от 244,26 м до 246,76 м | | |
| 1 | 423085.33 | 1323093.23 |
| 2 | 423184.14 | 1323464.22 |
| 3 | 423308.58 | 1323827.41 |
| 4 | 423458.06 | 1324181.03 |
| 5 | 423631.84 | 1324523.37 |
| 6 | 423194.17 | 1324765.12 |
| 7 | 423004.59 | 1324391.66 |
| 8 | 422841.52 | 1324005.89 |
| 9 | 422705.76 | 1323609.68 |
| 10 | 422597.98 | 1323204.96 |
| 1 | 423085.33 | 1323093.23 |
| Сектор 4.7.49 | | |
| Набс от 246,80 м до 253,44 м | | |
| 1 | 422597.98 | 1323204.96 |
| 2 | 422705.76 | 1323609.68 |
| 3 | 422841.52 | 1324005.89 |
| 4 | 423004.59 | 1324391.66 |
| 5 | 423194.17 | 1324765.12 |
| 6 | 422756.50 | 1325006.87 |
| 7 | 422551.12 | 1324602.29 |
| 8 | 422374.46 | 1324184.36 |
| 9 | 422227.39 | 1323755.13 |
| 10 | 422110.62 | 1323316.69 |
| 1 | 422597.98 | 1323204.96 |
| Сектор 4.7.50 | | |
| Набс от 253,44 м до 257,80 м | | |

| | | |
|------------------------------|-----------|------------|
| 1 | 422110.62 | 1323316.69 |
| 2 | 422227.39 | 1323755.13 |
| 3 | 422374.46 | 1324184.36 |
| 4 | 422551.12 | 1324602.29 |
| 5 | 422756.50 | 1325006.87 |
| 6 | 422318.83 | 1325248.62 |
| 7 | 422097.65 | 1324812.91 |
| 8 | 421907.40 | 1324362.84 |
| 9 | 421749.02 | 1323900.59 |
| 10 | 421623.26 | 1323428.42 |
| 1 | 422110.62 | 1323316.69 |
| Сектор 4.7.51 | | |
| Набс от 257,80 м до 262,17 м | | |
| 1 | 421623.26 | 1323428.42 |
| 2 | 421749.02 | 1323900.59 |
| 3 | 421907.40 | 1324362.84 |
| 4 | 422097.65 | 1324812.91 |
| 5 | 422318.83 | 1325248.62 |
| 6 | 421920.78 | 1325468.48 |
| 7 | 421708.12 | 1325107.89 |
| 8 | 421522.38 | 1324732.73 |
| 9 | 421364.56 | 1324344.99 |
| 10 | 421235.51 | 1323946.76 |
| 11 | 421135.91 | 1323540.15 |
| 1 | 421623.26 | 1323428.42 |
| Сектор 4.7.52 | | |
| Набс от 252,17 м до 266,53 м | | |
| 1 | 431633.22 | 1321201.30 |
| 2 | 431670.22 | 1321180.70 |
| 3 | 431691.07 | 1321167.29 |
| 4 | 431719.14 | 1321149.89 |
| 5 | 431761.29 | 1321115.25 |
| 6 | 431766.27 | 1321110.51 |
| 7 | 431772.34 | 1321105.41 |
| 8 | 431802.95 | 1321076.15 |
| 9 | 431831.64 | 1321045.00 |
| 10 | 431858.28 | 1321012.08 |
| 11 | 431872.56 | 1320991.95 |
| 12 | 431876.43 | 1320986.95 |
| 13 | 431913.50 | 1321155.77 |
| 14 | 431936.97 | 1321310.87 |
| 15 | 431950.67 | 1321467.14 |
| 16 | 431954.55 | 1321623.96 |
| 17 | 431948.58 | 1321780.71 |
| 18 | 431932.79 | 1321936.78 |
| 19 | 431907.24 | 1322091.56 |

| | | |
|----|-----------|------------|
| 20 | 431872.04 | 1322244.43 |
| 21 | 431827.32 | 1322394.78 |
| 22 | 431773.26 | 1322542.04 |
| 23 | 431710.07 | 1322685.62 |
| 24 | 431637.99 | 1322824.95 |
| 25 | 431557.33 | 1322959.49 |
| 26 | 431468.38 | 1323088.70 |
| 27 | 431371.50 | 1323212.08 |
| 28 | 431267.08 | 1323329.14 |
| 29 | 431155.52 | 1323439.43 |
| 30 | 431037.26 | 1323542.49 |
| 31 | 430912.78 | 1323637.94 |
| 32 | 430782.55 | 1323725.40 |
| 33 | 430647.09 | 1323804.51 |
| 34 | 430506.94 | 1323874.98 |
| 35 | 430362.64 | 1323936.51 |
| 36 | 430214.77 | 1323988.87 |
| 37 | 430063.91 | 1324031.86 |
| 38 | 429910.65 | 1324065.30 |
| 39 | 429755.59 | 1324089.06 |
| 40 | 429599.35 | 1324103.05 |
| 41 | 429442.53 | 1324107.22 |
| 42 | 429285.77 | 1324101.54 |
| 43 | 429129.67 | 1324086.04 |
| 44 | 428974.85 | 1324060.78 |
| 45 | 428821.91 | 1324025.86 |
| 46 | 428671.47 | 1323981.42 |
| 47 | 428524.11 | 1323927.63 |
| 48 | 428380.42 | 1323864.71 |
| 49 | 428240.95 | 1323792.90 |
| 50 | 428106.27 | 1323712.48 |
| 51 | 427976.89 | 1323623.77 |
| 52 | 427853.33 | 1323527.12 |
| 53 | 427736.07 | 1323422.92 |
| 54 | 427625.58 | 1323311.56 |
| 55 | 427522.30 | 1323193.50 |
| 56 | 427426.62 | 1323069.19 |
| 57 | 427338.92 | 1322939.12 |
| 58 | 427259.56 | 1322803.81 |
| 59 | 427202.85 | 1322687.26 |
| 60 | 427250.18 | 1322697.31 |
| 61 | 427251.27 | 1322699.21 |
| 62 | 427251.18 | 1322699.20 |
| 63 | 427337.11 | 1322846.03 |
| 64 | 427438.10 | 1322992.78 |
| 65 | 427535.35 | 1323115.06 |

| | | |
|------------------------------|-----------|------------|
| 66 | 427637.53 | 1323227.57 |
| 67 | 427745.62 | 1323332.18 |
| 68 | 427859.63 | 1323429.19 |
| 69 | 427979.25 | 1323518.50 |
| 70 | 428104.11 | 1323599.88 |
| 71 | 428233.74 | 1323673.09 |
| 72 | 428367.65 | 1323737.88 |
| 73 | 428505.32 | 1323794.03 |
| 74 | 428646.21 | 1323841.31 |
| 75 | 428789.78 | 1323879.56 |
| 76 | 428935.44 | 1323908.64 |
| 77 | 429082.63 | 1323928.43 |
| 78 | 429230.75 | 1323938.87 |
| 79 | 429379.21 | 1323939.91 |
| 80 | 429527.43 | 1323931.55 |
| 81 | 429674.81 | 1323913.83 |
| 82 | 429776.01 | 1323897.16 |
| 83 | 429921.94 | 1323863.44 |
| 84 | 430037.91 | 1323828.71 |
| 85 | 430177.67 | 1323778.88 |
| 86 | 430314.01 | 1323720.31 |
| 87 | 430446.37 | 1323653.24 |
| 88 | 430574.22 | 1323577.93 |
| 89 | 430697.05 | 1323494.68 |
| 90 | 430814.38 | 1323403.82 |
| 91 | 430925.72 | 1323305.73 |
| 92 | 431030.64 | 1323200.79 |
| 93 | 431128.72 | 1323089.42 |
| 94 | 431219.55 | 1322972.06 |
| 95 | 431302.78 | 1322849.19 |
| 96 | 431378.08 | 1322721.29 |
| 97 | 431445.13 | 1322588.88 |
| 98 | 431503.68 | 1322452.49 |
| 99 | 431553.48 | 1322312.65 |
| 100 | 431581.91 | 1322221.09 |
| 101 | 431594.34 | 1322169.93 |
| 102 | 431626.08 | 1322024.90 |
| 103 | 431648.59 | 1321878.13 |
| 104 | 431661.76 | 1321730.21 |
| 105 | 431665.54 | 1321581.72 |
| 106 | 431659.91 | 1321433.26 |
| 107 | 431653.41 | 1321346.92 |
| 1 | 431633.22 | 1321201.30 |
| Сектор 4.7.53 | | |
| Набс от 266,53 м до 270,90 м | | |
| 1 | 430429.08 | 1319304.83 |

| | | |
|------------------------------|-----------|------------|
| 2 | 430554.82 | 1319360.32 |
| 3 | 430676.80 | 1319423.65 |
| 4 | 430794.53 | 1319494.57 |
| 5 | 430907.54 | 1319572.78 |
| 6 | 431015.38 | 1319657.99 |
| 7 | 431117.62 | 1319749.84 |
| 8 | 431213.84 | 1319847.98 |
| 9 | 431299.60 | 1319946.98 |
| 10 | 431261.27 | 1319949.78 |
| 11 | 431217.24 | 1319955.77 |
| 12 | 431173.70 | 1319964.69 |
| 13 | 431130.86 | 1319976.51 |
| 14 | 431088.90 | 1319991.16 |
| 15 | 431046.34 | 1320009.37 |
| 16 | 430935.18 | 1319896.66 |
| 17 | 430816.67 | 1319791.71 |
| 18 | 430691.35 | 1319695.00 |
| 19 | 430695.16 | 1319690.78 |
| 20 | 430642.69 | 1319600.79 |
| 21 | 430567.05 | 1319486.21 |
| 22 | 430484.33 | 1319376.63 |
| 23 | 430421.02 | 1319301.60 |
| 1 | 430429.08 | 1319304.83 |
| Сектор 4.7.54 | | |
| Набс от 209,78 м до 214,15 м | | |
| 1 | 426711.64 | 1322822.23 |
| 2 | 427058.26 | 1322630.78 |
| 3 | 427092.28 | 1322648.72 |
| 4 | 427127.42 | 1322664.34 |
| 5 | 427163.54 | 1322677.58 |
| 6 | 427202.85 | 1322687.26 |
| 7 | 427272.58 | 1322827.40 |
| 8 | 427353.27 | 1322961.65 |
| 9 | 427442.21 | 1323090.58 |
| 10 | 427539.05 | 1323213.69 |
| 11 | 427643.40 | 1323330.49 |
| 12 | 427754.87 | 1323440.53 |
| 13 | 427873.01 | 1323543.37 |
| 14 | 427997.35 | 1323638.61 |
| 15 | 428127.42 | 1323725.88 |
| 16 | 428262.70 | 1323804.83 |
| 17 | 428402.65 | 1323875.15 |
| 18 | 428546.73 | 1323936.58 |
| 19 | 428694.38 | 1323988.86 |
| 20 | 428845.01 | 1324031.79 |
| 21 | 428998.04 | 1324065.20 |

| | | |
|----|-----------|------------|
| 22 | 429152.85 | 1324088.97 |
| 23 | 429308.85 | 1324103.00 |
| 24 | 429465.43 | 1324107.22 |
| 25 | 429621.96 | 1324101.64 |
| 26 | 429777.83 | 1324086.26 |
| 27 | 429932.43 | 1324061.16 |
| 28 | 430085.16 | 1324026.42 |
| 29 | 430235.42 | 1323982.18 |
| 30 | 430382.61 | 1323928.63 |
| 31 | 430526.15 | 1323865.96 |
| 32 | 430665.49 | 1323794.42 |
| 33 | 430800.08 | 1323714.30 |
| 34 | 430929.39 | 1323625.91 |
| 35 | 431052.90 | 1323529.60 |
| 36 | 431170.15 | 1323425.74 |
| 37 | 431280.66 | 1323314.74 |
| 38 | 431384.00 | 1323197.04 |
| 39 | 431479.76 | 1323073.10 |
| 40 | 431567.58 | 1322943.40 |
| 41 | 431647.11 | 1322808.46 |
| 42 | 431718.03 | 1322668.81 |
| 43 | 431780.06 | 1322524.99 |
| 44 | 431832.97 | 1322377.56 |
| 45 | 431876.54 | 1322227.11 |
| 46 | 431910.60 | 1322074.23 |
| 47 | 431935.02 | 1321919.52 |
| 48 | 431949.71 | 1321763.58 |
| 49 | 431954.60 | 1321607.02 |
| 50 | 431949.68 | 1321450.47 |
| 51 | 431934.97 | 1321294.53 |
| 52 | 431910.52 | 1321139.82 |
| 53 | 431876.43 | 1320986.95 |
| 54 | 431899.14 | 1320951.54 |
| 55 | 431919.57 | 1320914.75 |
| 56 | 431937.62 | 1320876.75 |
| 57 | 431953.24 | 1320837.69 |
| 58 | 431966.35 | 1320797.71 |
| 59 | 431976.91 | 1320756.98 |
| 60 | 431984.86 | 1320715.67 |
| 61 | 431990.19 | 1320673.94 |
| 62 | 431992.86 | 1320631.95 |
| 63 | 431992.87 | 1320589.88 |
| 64 | 431990.22 | 1320547.89 |
| 65 | 431984.92 | 1320506.15 |
| 66 | 431976.98 | 1320464.83 |
| 67 | 431966.45 | 1320424.10 |

| | | |
|-----|-----------|------------|
| 68 | 431953.36 | 1320384.12 |
| 69 | 431937.76 | 1320345.04 |
| 70 | 431919.73 | 1320307.03 |
| 71 | 431899.32 | 1320270.24 |
| 72 | 431876.62 | 1320234.81 |
| 73 | 431851.73 | 1320200.89 |
| 74 | 431824.74 | 1320168.62 |
| 75 | 431795.77 | 1320138.12 |
| 76 | 431764.92 | 1320109.51 |
| 77 | 431732.32 | 1320082.91 |
| 78 | 431698.10 | 1320058.43 |
| 79 | 431662.41 | 1320036.16 |
| 80 | 431625.37 | 1320016.20 |
| 81 | 431587.15 | 1319998.62 |
| 82 | 431547.89 | 1319983.50 |
| 83 | 431507.75 | 1319970.89 |
| 84 | 431466.89 | 1319960.85 |
| 85 | 431425.48 | 1319953.41 |
| 86 | 431383.68 | 1319948.61 |
| 87 | 431341.67 | 1319946.46 |
| 149 | 431299.60 | 1319946.98 |
| 89 | 431209.22 | 1319843.07 |
| 90 | 431112.46 | 1319745.09 |
| 91 | 431009.70 | 1319653.41 |
| 92 | 430901.35 | 1319568.42 |
| 93 | 430787.84 | 1319490.44 |
| 94 | 430669.64 | 1319419.80 |
| 95 | 430547.20 | 1319356.76 |
| 163 | 430421.02 | 1319301.60 |
| 97 | 430326.07 | 1319200.75 |
| 98 | 430224.89 | 1319106.15 |
| 99 | 430117.89 | 1319018.19 |
| 100 | 430005.51 | 1318937.23 |
| 101 | 429888.19 | 1318863.58 |
| 102 | 429766.43 | 1318797.56 |
| 103 | 429640.70 | 1318739.43 |
| 104 | 429511.53 | 1318689.43 |
| 105 | 429379.43 | 1318647.76 |
| 106 | 429245.33 | 1318614.56 |
| 107 | 429620.57 | 1318611.84 |
| 108 | 429993.22 | 1318655.99 |
| 109 | 430357.43 | 1318746.32 |
| 110 | 430707.52 | 1318881.41 |
| 111 | 431038.01 | 1319059.15 |
| 112 | 431343.73 | 1319276.75 |
| 113 | 431619.88 | 1319530.82 |

| | | |
|------------------------------|-----------|------------|
| 114 | 431862.16 | 1319817.37 |
| 115 | 432066.77 | 1320131.93 |
| 116 | 432230.51 | 1320469.57 |
| 117 | 432350.82 | 1320825.01 |
| 118 | 432425.82 | 1321192.69 |
| 119 | 432454.33 | 1321566.86 |
| 120 | 432435.91 | 1321941.65 |
| 121 | 432370.84 | 1322311.22 |
| 122 | 432260.14 | 1322669.77 |
| 123 | 432105.55 | 1323011.70 |
| 124 | 431909.48 | 1323331.65 |
| 125 | 431675.00 | 1323624.63 |
| 126 | 431405.79 | 1323886.03 |
| 127 | 431106.04 | 1324111.79 |
| 128 | 430780.46 | 1324298.36 |
| 129 | 430434.13 | 1324442.83 |
| 130 | 430072.48 | 1324542.93 |
| 131 | 429701.16 | 1324597.10 |
| 132 | 429325.99 | 1324604.49 |
| 133 | 428952.82 | 1324564.99 |
| 134 | 428587.51 | 1324479.21 |
| 135 | 428235.76 | 1324348.49 |
| 136 | 427903.08 | 1324174.89 |
| 137 | 427594.68 | 1323961.11 |
| 138 | 427315.38 | 1323710.51 |
| 139 | 427069.54 | 1323427.00 |
| 140 | 426861.03 | 1323115.01 |
| 1 | 426711.64 | 1322822.23 |
| Сектор 4.7.55 | | |
| Набс от 209,78 м до 214,15 м | | |
| 1 | 426895.78 | 1321802.71 |
| 2 | 426877.68 | 1321829.56 |
| 3 | 426860.02 | 1321859.73 |
| 4 | 426844.38 | 1321890.99 |
| 5 | 426830.83 | 1321923.21 |
| 6 | 426819.43 | 1321956.26 |
| 7 | 426810.22 | 1321989.98 |
| 8 | 426803.26 | 1322024.23 |
| 9 | 426798.55 | 1322058.87 |
| 10 | 426796.14 | 1322093.74 |
| 11 | 426796.02 | 1322128.70 |
| 12 | 426798.20 | 1322163.58 |
| 13 | 426802.67 | 1322198.25 |
| 14 | 426810.96 | 1322239.08 |
| 15 | 426536.18 | 1322302.09 |
| 16 | 426494.32 | 1322093.78 |

| | | |
|------------------------------|-----------|------------|
| 17 | 426469.26 | 1321903.47 |
| 18 | 426456.43 | 1321711.95 |
| 19 | 426455.87 | 1321519.99 |
| 20 | 426467.59 | 1321328.40 |
| 21 | 426491.54 | 1321137.94 |
| 22 | 426527.62 | 1320949.41 |
| 23 | 426575.68 | 1320763.57 |
| 24 | 426622.55 | 1320608.36 |
| 25 | 426619.13 | 1320719.17 |
| 26 | 426620.58 | 1320808.41 |
| 27 | 426622.66 | 1320872.81 |
| 28 | 426629.36 | 1320946.95 |
| 29 | 426635.44 | 1321010.40 |
| 30 | 426647.01 | 1321084.91 |
| 31 | 426656.93 | 1321146.90 |
| 32 | 426673.55 | 1321221.87 |
| 33 | 426687.06 | 1321281.75 |
| 34 | 426709.05 | 1321357.61 |
| 35 | 426725.70 | 1321414.42 |
| 36 | 426753.83 | 1321492.43 |
| 37 | 426772.69 | 1321544.38 |
| 38 | 426809.42 | 1321628.87 |
| 39 | 426828.20 | 1321671.90 |
| 1 | 426895.78 | 1321802.71 |
| Сектор 4.7.56 | | |
| Набс от 214,15 м до 218,51 м | | |
| 1 | 426272.53 | 1323064.78 |
| 2 | 426479.94 | 1323451.53 |
| 3 | 426734.12 | 1323809.28 |
| 4 | 427031.07 | 1324132.42 |
| 5 | 427366.12 | 1324415.85 |
| 6 | 427734.01 | 1324655.13 |
| 7 | 428128.95 | 1324846.48 |
| 8 | 428544.73 | 1324986.91 |
| 9 | 428974.82 | 1325074.21 |
| 10 | 429412.45 | 1325106.99 |
| 11 | 429850.74 | 1325084.76 |
| 12 | 430282.81 | 1325007.85 |
| 13 | 430701.85 | 1324877.47 |
| 14 | 431101.29 | 1324695.68 |
| 15 | 431474.83 | 1324465.34 |
| 16 | 431816.61 | 1324190.06 |
| 17 | 432121.26 | 1323874.17 |
| 18 | 432383.98 | 1323522.64 |
| 19 | 432600.65 | 1323141.00 |
| 20 | 432767.85 | 1322735.24 |

| | | |
|----|-----------|------------|
| 21 | 432882.97 | 1322311.75 |
| 22 | 432944.18 | 1321877.18 |
| 23 | 432950.53 | 1321438.37 |
| 24 | 432901.91 | 1321002.22 |
| 25 | 432799.10 | 1320575.57 |
| 26 | 432643.70 | 1320165.15 |
| 27 | 432438.17 | 1319777.40 |
| 28 | 432185.72 | 1319418.42 |
| 29 | 431890.34 | 1319093.85 |
| 30 | 431556.66 | 1318808.80 |
| 31 | 431189.94 | 1318567.74 |
| 32 | 430795.93 | 1318374.47 |
| 33 | 430380.83 | 1318232.03 |
| 34 | 429951.17 | 1318142.65 |
| 35 | 429513.71 | 1318107.75 |
| 36 | 429075.31 | 1318127.86 |
| 37 | 428642.88 | 1318202.68 |
| 38 | 428223.21 | 1318331.02 |
| 39 | 427822.90 | 1318510.87 |
| 40 | 427448.24 | 1318739.41 |
| 41 | 427105.13 | 1319013.03 |
| 42 | 426947.11 | 1319165.43 |
| 43 | 426661.25 | 1319498.41 |
| 44 | 426419.31 | 1319864.55 |
| 45 | 426225.08 | 1320258.09 |
| 46 | 426081.64 | 1320672.84 |
| 47 | 425991.22 | 1321102.29 |
| 48 | 425955.25 | 1321539.67 |
| 49 | 425974.31 | 1321978.11 |
| 50 | 426048.79 | 1322413.77 |
| 51 | 426535.34 | 1322298.55 |
| 52 | 426497.55 | 1322113.08 |
| 53 | 426471.54 | 1321925.60 |
| 54 | 426457.40 | 1321736.85 |
| 55 | 426455.20 | 1321547.59 |
| 56 | 426464.93 | 1321358.56 |
| 57 | 426486.56 | 1321170.52 |
| 58 | 426520.01 | 1320984.23 |
| 59 | 426565.14 | 1320800.41 |
| 60 | 426621.77 | 1320619.80 |
| 61 | 426633.89 | 1320481.47 |
| 62 | 426654.82 | 1320344.19 |
| 63 | 426684.48 | 1320208.54 |
| 64 | 426722.74 | 1320075.05 |
| 65 | 426769.44 | 1319944.28 |
| 66 | 426824.40 | 1319816.75 |

| | | |
|-----|-----------|------------|
| 67 | 426887.39 | 1319693.00 |
| 68 | 426958.16 | 1319573.52 |
| 69 | 427036.41 | 1319458.81 |
| 70 | 427121.82 | 1319349.32 |
| 71 | 427214.06 | 1319245.52 |
| 72 | 427312.73 | 1319147.81 |
| 73 | 427417.44 | 1319056.61 |
| 74 | 427527.76 | 1318972.27 |
| 75 | 427643.24 | 1318895.16 |
| 76 | 427763.41 | 1318825.58 |
| 77 | 427887.78 | 1318763.81 |
| 78 | 428015.84 | 1318710.11 |
| 79 | 428147.07 | 1318664.69 |
| 80 | 428280.92 | 1318627.75 |
| 81 | 428416.87 | 1318599.44 |
| 82 | 428554.34 | 1318579.86 |
| 83 | 428692.79 | 1318569.10 |
| 84 | 428831.64 | 1318567.20 |
| 85 | 428970.32 | 1318574.17 |
| 86 | 429108.28 | 1318589.99 |
| 87 | 429244.95 | 1318614.58 |
| 88 | 429624.28 | 1318612.05 |
| 89 | 430000.91 | 1318657.41 |
| 90 | 430368.79 | 1318749.93 |
| 91 | 430722.06 | 1318888.14 |
| 92 | 431055.07 | 1319069.83 |
| 93 | 431362.48 | 1319292.08 |
| 94 | 431639.39 | 1319551.35 |
| 95 | 431881.37 | 1319843.50 |
| 96 | 432084.54 | 1320163.84 |
| 97 | 432245.67 | 1320507.27 |
| 98 | 432362.17 | 1320868.28 |
| 99 | 432432.17 | 1321241.11 |
| 100 | 432454.58 | 1321619.79 |
| 101 | 432429.01 | 1321998.27 |
| 102 | 432355.89 | 1322370.50 |
| 103 | 432236.37 | 1322730.52 |
| 104 | 432072.38 | 1323072.59 |
| 105 | 431866.54 | 1323391.22 |
| 106 | 431622.13 | 1323681.33 |
| 107 | 431343.06 | 1323938.28 |
| 108 | 431033.80 | 1324157.96 |
| 109 | 430699.29 | 1324336.86 |
| 110 | 430344.87 | 1324472.11 |
| 111 | 429976.23 | 1324561.55 |
| 112 | 429701.16 | 1324597.10 |

| | | |
|------------------------------|-----------|------------|
| 113 | 429325.99 | 1324604.49 |
| 114 | 428952.82 | 1324564.99 |
| 115 | 428587.51 | 1324479.21 |
| 116 | 428235.76 | 1324348.49 |
| 117 | 427903.08 | 1324174.89 |
| 118 | 427594.68 | 1323961.11 |
| 119 | 427315.38 | 1323710.51 |
| 120 | 427069.54 | 1323427.00 |
| 121 | 426861.03 | 1323115.01 |
| 122 | 426711.64 | 1322822.23 |
| 1 | 426272.53 | 1323064.78 |
| Сектор 4.7.57 | | |
| Набс от 218,51 м до 222,88 м | | |
| 1 | 425561.44 | 1322525.56 |
| 2 | 425477.21 | 1322031.92 |
| 3 | 425456.00 | 1321779.69 |
| 4 | 425467.89 | 1321281.42 |
| 5 | 425539.85 | 1320785.84 |
| 6 | 425673.16 | 1320303.13 |
| 7 | 425865.74 | 1319840.87 |
| 8 | 426114.58 | 1319406.29 |
| 9 | 426415.76 | 1319006.20 |
| 10 | 426764.57 | 1318646.89 |
| 11 | 427155.55 | 1318333.97 |
| 12 | 427582.56 | 1318072.36 |
| 13 | 428038.91 | 1317866.15 |
| 14 | 428517.45 | 1317718.58 |
| 15 | 429010.68 | 1317631.96 |
| 16 | 429510.87 | 1317607.64 |
| 17 | 430010.17 | 1317646.02 |
| 18 | 430500.77 | 1317746.48 |
| 19 | 430974.97 | 1317907.45 |
| 20 | 431425.34 | 1318126.41 |
| 21 | 431844.82 | 1318399.93 |
| 22 | 432226.84 | 1318723.73 |
| 23 | 432565.41 | 1319092.71 |
| 24 | 432855.22 | 1319501.11 |
| 25 | 433091.73 | 1319942.52 |
| 26 | 433271.23 | 1320410.02 |
| 27 | 433390.91 | 1320896.28 |
| 28 | 433448.90 | 1321393.69 |
| 29 | 433444.28 | 1321894.45 |
| 30 | 433377.13 | 1322390.70 |
| 31 | 433248.49 | 1322874.68 |
| 32 | 433060.40 | 1323338.79 |
| 33 | 432815.79 | 1323775.76 |

| | | |
|----|-----------|------------|
| 34 | 432518.49 | 1324178.74 |
| 35 | 432173.18 | 1324541.42 |
| 36 | 431785.25 | 1324858.11 |
| 37 | 431360.79 | 1325123.84 |
| 38 | 430906.46 | 1325334.46 |
| 39 | 430429.37 | 1325486.66 |
| 40 | 429937.00 | 1325578.05 |
| 41 | 429437.08 | 1325607.21 |
| 42 | 428937.42 | 1325573.67 |
| 43 | 428445.88 | 1325477.97 |
| 44 | 427970.14 | 1325321.59 |
| 45 | 427517.67 | 1325107.00 |
| 46 | 427095.56 | 1324837.56 |
| 47 | 426710.42 | 1324517.48 |
| 48 | 426368.30 | 1324151.79 |
| 49 | 426074.55 | 1323746.22 |
| 50 | 425833.77 | 1323307.13 |
| 51 | 426272.53 | 1323064.78 |
| 52 | 426479.94 | 1323451.53 |
| 53 | 426734.12 | 1323809.28 |
| 54 | 427031.07 | 1324132.42 |
| 55 | 427366.12 | 1324415.85 |
| 56 | 427734.01 | 1324655.13 |
| 57 | 428128.95 | 1324846.48 |
| 58 | 428544.73 | 1324986.91 |
| 59 | 428974.82 | 1325074.21 |
| 60 | 429412.45 | 1325106.99 |
| 61 | 429850.74 | 1325084.76 |
| 62 | 430282.81 | 1325007.85 |
| 63 | 430701.85 | 1324877.47 |
| 64 | 431101.29 | 1324695.68 |
| 65 | 431474.83 | 1324465.34 |
| 66 | 431816.61 | 1324190.06 |
| 67 | 432121.26 | 1323874.17 |
| 68 | 432383.98 | 1323522.64 |
| 69 | 432600.65 | 1323141.00 |
| 70 | 432767.85 | 1322735.24 |
| 71 | 432882.97 | 1322311.75 |
| 72 | 432944.18 | 1321877.18 |
| 73 | 432950.53 | 1321438.37 |
| 74 | 432901.91 | 1321002.22 |
| 75 | 432799.10 | 1320575.57 |
| 76 | 432643.70 | 1320165.15 |
| 77 | 432438.17 | 1319777.40 |
| 78 | 432185.72 | 1319418.42 |
| 79 | 431890.34 | 1319093.85 |

| | | |
|------------------------------|-----------|------------|
| 80 | 431556.66 | 1318808.80 |
| 81 | 431189.94 | 1318567.74 |
| 82 | 430795.93 | 1318374.47 |
| 83 | 430380.83 | 1318232.03 |
| 84 | 429951.17 | 1318142.65 |
| 85 | 429513.71 | 1318107.75 |
| 86 | 429075.31 | 1318127.86 |
| 87 | 428642.88 | 1318202.68 |
| 88 | 428223.21 | 1318331.02 |
| 89 | 427822.90 | 1318510.87 |
| 90 | 427448.24 | 1318739.41 |
| 91 | 427105.13 | 1319013.03 |
| 92 | 426947.11 | 1319165.43 |
| 93 | 426661.25 | 1319498.41 |
| 94 | 426419.31 | 1319864.55 |
| 95 | 426225.08 | 1320258.09 |
| 96 | 426081.64 | 1320672.84 |
| 97 | 425991.22 | 1321102.29 |
| 98 | 425955.25 | 1321539.67 |
| 99 | 425974.31 | 1321978.11 |
| 100 | 426048.79 | 1322413.77 |
| 1 | 425561.44 | 1322525.56 |
| Сектор 4.7.58 | | |
| Набс от 222,88 м до 227,24 м | | |
| 1 | 425074.08 | 1322637.29 |
| 2 | 425561.44 | 1322525.56 |
| 3 | 425477.21 | 1322031.92 |
| 4 | 425456.00 | 1321779.69 |
| 5 | 425467.89 | 1321281.42 |
| 6 | 425539.85 | 1320785.84 |
| 7 | 425673.16 | 1320303.13 |
| 8 | 425865.74 | 1319840.87 |
| 9 | 426114.58 | 1319406.29 |
| 10 | 426415.76 | 1319006.20 |
| 11 | 426764.57 | 1318646.89 |
| 12 | 427155.55 | 1318333.97 |
| 13 | 427582.56 | 1318072.36 |
| 14 | 428038.91 | 1317866.15 |
| 15 | 428517.45 | 1317718.58 |
| 16 | 429010.68 | 1317631.96 |
| 17 | 429510.87 | 1317607.64 |
| 18 | 430010.17 | 1317646.02 |
| 19 | 430500.77 | 1317746.48 |
| 20 | 430974.97 | 1317907.45 |
| 21 | 431425.34 | 1318126.41 |
| 22 | 431844.82 | 1318399.93 |

| | | |
|----|-----------|------------|
| 23 | 432226.84 | 1318723.73 |
| 24 | 432565.41 | 1319092.71 |
| 25 | 432855.22 | 1319501.11 |
| 26 | 433091.73 | 1319942.52 |
| 27 | 433271.23 | 1320410.02 |
| 28 | 433390.91 | 1320896.28 |
| 29 | 433448.90 | 1321393.69 |
| 30 | 433444.28 | 1321894.45 |
| 31 | 433377.13 | 1322390.70 |
| 32 | 433248.49 | 1322874.68 |
| 33 | 433060.40 | 1323338.79 |
| 34 | 432815.79 | 1323775.76 |
| 35 | 432518.49 | 1324178.74 |
| 36 | 432173.18 | 1324541.42 |
| 37 | 431785.25 | 1324858.11 |
| 38 | 431360.79 | 1325123.84 |
| 39 | 430906.46 | 1325334.46 |
| 40 | 430429.37 | 1325486.66 |
| 41 | 429937.00 | 1325578.05 |
| 42 | 429437.08 | 1325607.21 |
| 43 | 428937.42 | 1325573.67 |
| 44 | 428445.88 | 1325477.97 |
| 45 | 427970.14 | 1325321.59 |
| 46 | 427517.67 | 1325107.00 |
| 47 | 427095.56 | 1324837.56 |
| 48 | 426710.42 | 1324517.48 |
| 49 | 426368.30 | 1324151.79 |
| 50 | 426074.55 | 1323746.22 |
| 51 | 425833.77 | 1323307.13 |
| 52 | 425395.26 | 1323549.34 |
| 53 | 425669.33 | 1324040.71 |
| 54 | 426002.58 | 1324494.03 |
| 55 | 426389.79 | 1324902.23 |
| 56 | 426824.90 | 1325258.92 |
| 57 | 427301.13 | 1325558.52 |
| 58 | 427811.02 | 1325796.36 |
| 59 | 428346.61 | 1325968.71 |
| 60 | 428899.52 | 1326072.88 |
| 61 | 429461.10 | 1326107.24 |
| 62 | 430022.58 | 1326071.26 |
| 63 | 430575.18 | 1325965.49 |
| 64 | 431110.27 | 1325791.60 |
| 65 | 431619.47 | 1325552.29 |
| 66 | 432094.83 | 1325251.31 |
| 67 | 432528.92 | 1324893.37 |
| 68 | 432914.95 | 1324484.05 |

| | | |
|------------------------------|-----------|------------|
| 69 | 433246.88 | 1324029.77 |
| 70 | 433519.54 | 1323540.03 |
| 71 | 433728.64 | 1323015.28 |
| 72 | 433870.94 | 1322470.94 |
| 73 | 433944.20 | 1321913.10 |
| 74 | 433947.27 | 1321350.47 |
| 75 | 433880.11 | 1320791.86 |
| 76 | 433743.77 | 1320246.00 |
| 77 | 433540.38 | 1319721.41 |
| 78 | 433273.13 | 1319226.31 |
| 79 | 432946.17 | 1318768.42 |
| 80 | 432564.64 | 1318354.91 |
| 81 | 432134.49 | 1317992.25 |
| 82 | 431662.44 | 1317686.10 |
| 83 | 431155.89 | 1317441.24 |
| 84 | 430622.73 | 1317261.51 |
| 85 | 430071.32 | 1317149.71 |
| 86 | 429510.26 | 1317107.59 |
| 87 | 428948.34 | 1317135.82 |
| 88 | 428394.33 | 1317233.94 |
| 89 | 427856.89 | 1317400.43 |
| 90 | 427344.43 | 1317632.68 |
| 91 | 426864.96 | 1317927.06 |
| 92 | 426425.97 | 1318278.98 |
| 93 | 426034.32 | 1318682.92 |
| 94 | 425696.14 | 1319132.58 |
| 95 | 425416.72 | 1319620.92 |
| 96 | 425200.42 | 1320140.31 |
| 97 | 425050.62 | 1320682.64 |
| 98 | 424969.66 | 1321239.42 |
| 99 | 424958.82 | 1321801.94 |
| 100 | 424979.78 | 1322082.62 |
| 1 | 425074.08 | 1322637.29 |
| Сектор 4.7.59 | | |
| Набс от 227,24 м до 231,61 м | | |
| 1 | 424586.71 | 1322749.02 |
| 2 | 424481.67 | 1322126.84 |
| 3 | 424458.80 | 1321812.02 |
| 4 | 424472.79 | 1321181.19 |
| 5 | 424566.12 | 1320557.15 |
| 6 | 424737.30 | 1319949.83 |
| 7 | 424983.61 | 1319368.90 |
| 8 | 425301.12 | 1318823.62 |
| 9 | 425684.78 | 1318322.67 |
| 10 | 426128.47 | 1317874.04 |
| 11 | 426625.14 | 1317484.85 |

| | | |
|----|-----------|------------|
| 12 | 427166.87 | 1317161.32 |
| 13 | 427745.03 | 1316908.59 |
| 14 | 428350.42 | 1316730.69 |
| 15 | 428973.39 | 1316630.46 |
| 16 | 429604.03 | 1316609.48 |
| 17 | 430232.29 | 1316668.10 |
| 18 | 430848.16 | 1316805.37 |
| 19 | 431441.84 | 1317019.12 |
| 20 | 432003.87 | 1317305.94 |
| 21 | 432525.30 | 1317661.26 |
| 22 | 432997.83 | 1318079.42 |
| 23 | 433413.93 | 1318553.77 |
| 24 | 433766.97 | 1319076.74 |
| 25 | 434051.34 | 1319640.02 |
| 26 | 434262.50 | 1320234.62 |
| 27 | 434397.09 | 1320851.08 |
| 28 | 434452.97 | 1321479.59 |
| 29 | 434429.25 | 1322110.13 |
| 30 | 434326.30 | 1322732.66 |
| 31 | 434145.77 | 1323337.27 |
| 32 | 433890.52 | 1323914.32 |
| 33 | 433564.64 | 1324454.64 |
| 34 | 433173.29 | 1324949.60 |
| 35 | 432722.73 | 1325391.34 |
| 36 | 432220.11 | 1325772.82 |
| 37 | 431673.46 | 1326087.95 |
| 38 | 431091.46 | 1326331.73 |
| 39 | 430483.40 | 1326500.26 |
| 40 | 429858.95 | 1326590.87 |
| 41 | 429228.07 | 1326602.11 |
| 42 | 428600.79 | 1326533.81 |
| 43 | 427987.11 | 1326387.05 |
| 44 | 427396.80 | 1326164.16 |
| 45 | 426839.27 | 1325868.70 |
| 46 | 426323.38 | 1325505.38 |
| 47 | 425854.94 | 1325077.56 |
| 48 | 425448.63 | 1324599.27 |
| 49 | 425267.82 | 1324340.53 |
| 50 | 424956.91 | 1323791.46 |
| 51 | 425382.53 | 1323556.37 |
| 52 | 425395.26 | 1323549.34 |
| 53 | 425669.33 | 1324040.71 |
| 54 | 426002.58 | 1324494.03 |
| 55 | 426389.79 | 1324902.23 |
| 56 | 426824.90 | 1325258.92 |
| 57 | 427301.13 | 1325558.52 |

| | | |
|---------------|-----------|------------|
| 58 | 427811.02 | 1325796.36 |
| 59 | 428346.61 | 1325968.71 |
| 60 | 428899.52 | 1326072.88 |
| 61 | 429461.10 | 1326107.24 |
| 62 | 430022.58 | 1326071.26 |
| 63 | 430575.18 | 1325965.49 |
| 64 | 431110.27 | 1325791.60 |
| 65 | 431619.47 | 1325552.29 |
| 66 | 432094.83 | 1325251.31 |
| 67 | 432528.92 | 1324893.37 |
| 68 | 432914.95 | 1324484.05 |
| 69 | 433246.88 | 1324029.77 |
| 70 | 433519.54 | 1323537.61 |
| 71 | 433728.64 | 1323015.28 |
| 72 | 433870.94 | 1322470.94 |
| 73 | 433944.20 | 1321913.10 |
| 74 | 433947.27 | 1321350.47 |
| 75 | 433880.11 | 1320791.86 |
| 76 | 433743.77 | 1320246.00 |
| 77 | 433540.38 | 1319721.41 |
| 78 | 433273.13 | 1319226.31 |
| 79 | 432946.17 | 1318768.42 |
| 80 | 432564.64 | 1318354.91 |
| 81 | 432134.49 | 1317992.25 |
| 82 | 431662.44 | 1317686.10 |
| 83 | 431155.89 | 1317441.24 |
| 84 | 430622.73 | 1317261.51 |
| 85 | 430071.32 | 1317149.71 |
| 86 | 429510.26 | 1317107.59 |
| 87 | 428948.34 | 1317135.82 |
| 88 | 428394.33 | 1317233.94 |
| 89 | 427856.89 | 1317400.43 |
| 90 | 427344.43 | 1317632.68 |
| 91 | 426864.96 | 1317927.06 |
| 92 | 426425.97 | 1318278.98 |
| 93 | 426034.32 | 1318682.92 |
| 94 | 425696.14 | 1319132.58 |
| 95 | 425416.72 | 1319620.92 |
| 96 | 425200.42 | 1320140.31 |
| 97 | 425050.62 | 1320682.64 |
| 98 | 424969.66 | 1321239.42 |
| 99 | 424958.82 | 1321801.94 |
| 100 | 424979.78 | 1322082.62 |
| 101 | 425074.08 | 1322637.29 |
| 1 | 424598.82 | 1322749.02 |
| Сектор 4.7.60 | | |

| | | |
|------------------------------|-----------|------------|
| Набс от 231,61 м до 235,97 м | | |
| 1 | 424518.69 | 1324033.52 |
| 2 | 424956.91 | 1323791.46 |
| 3 | 425267.82 | 1324340.53 |
| 4 | 425448.63 | 1324599.27 |
| 5 | 425857.36 | 1325079.98 |
| 6 | 426323.38 | 1325505.38 |
| 7 | 426839.27 | 1325868.70 |
| 8 | 427396.80 | 1326164.16 |
| 9 | 427987.11 | 1326387.05 |
| 10 | 428600.79 | 1326533.81 |
| 11 | 429228.07 | 1326602.11 |
| 12 | 429858.95 | 1326590.87 |
| 13 | 430483.40 | 1326500.26 |
| 14 | 431091.46 | 1326331.73 |
| 15 | 431673.46 | 1326087.95 |
| 16 | 432220.11 | 1325772.82 |
| 17 | 432722.73 | 1325391.34 |
| 18 | 433173.29 | 1324949.60 |
| 19 | 433564.64 | 1324454.64 |
| 20 | 433890.52 | 1323914.32 |
| 21 | 434145.77 | 1323337.27 |
| 22 | 434326.30 | 1322732.66 |
| 23 | 434429.25 | 1322110.13 |
| 24 | 434452.97 | 1321479.59 |
| 25 | 434397.09 | 1320851.08 |
| 26 | 434262.50 | 1320234.62 |
| 27 | 434051.34 | 1319640.02 |
| 28 | 433766.97 | 1319076.74 |
| 29 | 433413.93 | 1318553.77 |
| 30 | 432997.83 | 1318079.42 |
| 31 | 432525.30 | 1317661.26 |
| 32 | 432003.87 | 1317305.94 |
| 33 | 431441.84 | 1317019.12 |
| 34 | 430848.16 | 1316805.37 |
| 35 | 430232.29 | 1316668.10 |
| 36 | 429604.03 | 1316609.48 |
| 37 | 428973.39 | 1316630.46 |
| 38 | 428350.42 | 1316730.69 |
| 39 | 427745.03 | 1316908.59 |
| 40 | 427166.87 | 1317161.32 |
| 41 | 426625.14 | 1317484.85 |
| 42 | 426128.47 | 1317874.04 |
| 43 | 425684.78 | 1318322.67 |
| 44 | 425301.12 | 1318823.62 |
| 45 | 424983.61 | 1319368.90 |

| | | |
|----|-----------|------------|
| 46 | 424737.30 | 1319949.83 |
| 47 | 424566.12 | 1320557.15 |
| 48 | 424472.79 | 1321181.19 |
| 49 | 424458.80 | 1321812.02 |
| 50 | 424481.67 | 1322126.84 |
| 51 | 424586.71 | 1322749.02 |
| 52 | 424099.35 | 1322860.76 |
| 53 | 423984.18 | 1322176.90 |
| 54 | 423959.15 | 1321830.89 |
| 55 | 423974.69 | 1321137.58 |
| 56 | 424077.35 | 1320451.74 |
| 57 | 424265.51 | 1319784.26 |
| 58 | 424536.15 | 1319145.77 |
| 59 | 424885.00 | 1318546.41 |
| 60 | 425306.49 | 1317995.72 |
| 61 | 425793.93 | 1317502.44 |
| 62 | 426339.56 | 1317074.42 |
| 63 | 426934.73 | 1316718.46 |
| 64 | 427569.95 | 1316440.23 |
| 65 | 428235.13 | 1316244.14 |
| 66 | 428919.71 | 1316133.32 |
| 67 | 429612.78 | 1316109.52 |
| 68 | 430303.34 | 1316173.13 |
| 69 | 430980.41 | 1316323.13 |
| 70 | 431633.22 | 1316557.14 |
| 71 | 432251.40 | 1316871.43 |
| 72 | 432825.11 | 1317261.02 |
| 73 | 433345.23 | 1317719.70 |
| 74 | 433803.50 | 1318240.19 |
| 75 | 434192.64 | 1318814.21 |
| 76 | 434506.44 | 1319432.64 |
| 77 | 434739.93 | 1320085.63 |
| 78 | 434889.39 | 1320762.82 |
| 79 | 434952.45 | 1321453.43 |
| 80 | 434928.10 | 1322146.49 |
| 81 | 434816.74 | 1322830.97 |
| 82 | 434620.12 | 1323496.00 |
| 83 | 434341.39 | 1324131.00 |
| 84 | 433984.96 | 1324725.88 |
| 85 | 433556.50 | 1325271.18 |
| 86 | 433062.84 | 1325758.23 |
| 87 | 432511.81 | 1326179.28 |
| 88 | 431912.17 | 1326527.65 |
| 89 | 431273.47 | 1326797.79 |
| 90 | 430605.84 | 1326985.41 |
| 91 | 429919.92 | 1327087.53 |

| | | |
|------------------------------|-----------|------------|
| 92 | 429226.60 | 1327102.52 |
| 93 | 428536.90 | 1327030.15 |
| 94 | 427861.79 | 1326871.56 |
| 95 | 427212.00 | 1326629.28 |
| 96 | 426597.87 | 1326307.15 |
| 97 | 426029.16 | 1325910.31 |
| 98 | 425514.90 | 1325445.05 |
| 99 | 425063.28 | 1324918.79 |
| 100 | 424863.24 | 1324635.35 |
| 1 | 424518.69 | 1324033.52 |
| Сектор 4.7.61 | | |
| Набс от 235,97 м до 240,34 м | | |
| 1 | 424080.56 | 1324275.52 |
| 2 | 424507.19 | 1324039.87 |
| 3 | 424518.69 | 1324033.52 |
| 4 | 424863.24 | 1324635.35 |
| 5 | 425063.28 | 1324918.79 |
| 6 | 425514.90 | 1325445.05 |
| 7 | 426029.16 | 1325910.31 |
| 8 | 426597.87 | 1326307.15 |
| 9 | 427212.00 | 1326629.28 |
| 10 | 427861.79 | 1326871.56 |
| 11 | 428536.90 | 1327030.15 |
| 12 | 429226.60 | 1327102.52 |
| 13 | 429919.92 | 1327087.53 |
| 14 | 430605.84 | 1326985.41 |
| 15 | 431273.47 | 1326797.79 |
| 16 | 431912.17 | 1326527.65 |
| 17 | 432511.81 | 1326179.28 |
| 18 | 433062.84 | 1325758.23 |
| 19 | 433556.50 | 1325271.18 |
| 20 | 433984.96 | 1324725.88 |
| 21 | 434341.39 | 1324131.00 |
| 22 | 434620.12 | 1323496.00 |
| 23 | 434816.74 | 1322830.97 |
| 24 | 434928.10 | 1322146.49 |
| 25 | 434952.45 | 1321453.43 |
| 26 | 434889.39 | 1320762.82 |
| 27 | 434739.93 | 1320085.63 |
| 28 | 434506.44 | 1319432.64 |
| 29 | 434192.64 | 1318814.21 |
| 30 | 433803.50 | 1318240.19 |
| 31 | 433345.23 | 1317719.70 |
| 32 | 432825.11 | 1317261.02 |
| 33 | 432251.40 | 1316871.43 |
| 34 | 431633.22 | 1316557.14 |

| | | |
|----|-----------|------------|
| 35 | 430980.41 | 1316323.13 |
| 36 | 430303.34 | 1316173.13 |
| 37 | 429612.78 | 1316109.52 |
| 38 | 428919.71 | 1316133.32 |
| 39 | 428235.13 | 1316244.14 |
| 40 | 427569.95 | 1316440.23 |
| 41 | 426934.73 | 1316718.46 |
| 42 | 426339.56 | 1317074.42 |
| 43 | 425793.93 | 1317502.44 |
| 44 | 425306.49 | 1317995.72 |
| 45 | 424885.00 | 1318546.41 |
| 46 | 424536.15 | 1319145.77 |
| 47 | 424265.51 | 1319784.26 |
| 48 | 424077.35 | 1320451.74 |
| 49 | 423974.69 | 1321137.58 |
| 50 | 423959.15 | 1321830.89 |
| 51 | 423984.18 | 1322176.90 |
| 52 | 424099.35 | 1322860.76 |
| 53 | 423611.99 | 1322972.49 |
| 54 | 423484.32 | 1322226.44 |
| 55 | 423459.50 | 1321849.76 |
| 56 | 423476.60 | 1321093.97 |
| 57 | 423588.59 | 1320346.32 |
| 58 | 423793.71 | 1319618.70 |
| 59 | 424088.70 | 1318922.64 |
| 60 | 424468.87 | 1318269.21 |
| 61 | 424928.20 | 1317668.76 |
| 62 | 425459.38 | 1317130.84 |
| 63 | 426053.99 | 1316663.99 |
| 64 | 426702.58 | 1316275.61 |
| 65 | 427394.87 | 1315971.87 |
| 66 | 428119.85 | 1315757.60 |
| 67 | 428866.02 | 1315636.19 |
| 68 | 429621.54 | 1315609.57 |
| 69 | 430374.40 | 1315678.17 |
| 70 | 431112.67 | 1315840.90 |
| 71 | 431824.61 | 1316095.16 |
| 72 | 432498.92 | 1316436.94 |
| 73 | 433124.91 | 1316860.79 |
| 74 | 433692.63 | 1317360.00 |
| 75 | 434193.07 | 1317926.63 |
| 76 | 434618.28 | 1318551.70 |
| 77 | 434961.52 | 1319225.27 |
| 78 | 435217.34 | 1319936.66 |
| 79 | 435381.67 | 1320674.56 |
| 80 | 435451.90 | 1321427.28 |

| | | |
|------------------------------|-----------|------------|
| 81 | 435426.93 | 1322182.85 |
| 82 | 435307.14 | 1322929.28 |
| 83 | 435094.44 | 1323654.73 |
| 84 | 434792.21 | 1324347.67 |
| 85 | 434405.24 | 1324997.11 |
| 86 | 433939.68 | 1325592.73 |
| 87 | 433402.92 | 1326125.08 |
| 88 | 432803.47 | 1326585.71 |
| 89 | 432150.86 | 1326967.30 |
| 90 | 431455.45 | 1327263.80 |
| 91 | 430728.27 | 1327470.50 |
| 92 | 429980.87 | 1327584.12 |
| 93 | 429225.12 | 1327602.86 |
| 94 | 428473.01 | 1327526.41 |
| 95 | 427736.49 | 1327355.99 |
| 96 | 427027.24 | 1327094.31 |
| 97 | 426356.52 | 1326745.52 |
| 98 | 425734.99 | 1326315.16 |
| 99 | 425172.51 | 1325810.06 |
| 100 | 424678.00 | 1325238.24 |
| 101 | 424458.74 | 1324930.11 |
| 1 | 424080.56 | 1324275.52 |
| Сектор 4.7.62 | | |
| Набс от 240,34 м до 244,70 м | | |
| 1 | 423642.50 | 1324517.48 |
| 2 | 424080.56 | 1324275.52 |
| 3 | 424458.74 | 1324930.11 |
| 4 | 424678.00 | 1325238.24 |
| 5 | 425172.51 | 1325810.06 |
| 6 | 425734.99 | 1326315.16 |
| 7 | 426356.52 | 1326745.52 |
| 8 | 427027.24 | 1327094.31 |
| 9 | 427736.49 | 1327355.99 |
| 10 | 428473.01 | 1327526.41 |
| 11 | 429225.12 | 1327602.86 |
| 12 | 429980.87 | 1327584.12 |
| 13 | 430728.27 | 1327470.50 |
| 14 | 431455.45 | 1327263.80 |
| 15 | 432150.86 | 1326967.30 |
| 16 | 432803.47 | 1326585.71 |
| 17 | 433402.92 | 1326125.08 |
| 18 | 433939.68 | 1325592.73 |
| 19 | 434405.24 | 1324997.11 |
| 20 | 434792.21 | 1324347.67 |
| 21 | 435094.44 | 1323654.73 |
| 22 | 435307.14 | 1322929.28 |

| | | |
|----|-----------|------------|
| 23 | 435426.93 | 1322182.85 |
| 24 | 435451.90 | 1321427.28 |
| 25 | 435381.67 | 1320674.56 |
| 26 | 435217.34 | 1319936.66 |
| 27 | 434961.52 | 1319225.27 |
| 28 | 434618.28 | 1318551.70 |
| 29 | 434193.07 | 1317926.63 |
| 30 | 433692.63 | 1317360.00 |
| 31 | 433124.91 | 1316860.79 |
| 32 | 432498.92 | 1316436.94 |
| 33 | 431824.61 | 1316095.16 |
| 34 | 431112.67 | 1315840.90 |
| 35 | 430374.40 | 1315678.17 |
| 36 | 429621.54 | 1315609.57 |
| 37 | 428866.02 | 1315636.19 |
| 38 | 428119.85 | 1315757.60 |
| 39 | 427394.87 | 1315971.87 |
| 40 | 426702.58 | 1316275.61 |
| 41 | 426053.99 | 1316663.99 |
| 42 | 425459.38 | 1317130.84 |
| 43 | 424928.20 | 1317668.76 |
| 44 | 424468.87 | 1318269.21 |
| 45 | 424088.70 | 1318922.64 |
| 46 | 423793.71 | 1319618.70 |
| 47 | 423588.59 | 1320346.32 |
| 48 | 423476.60 | 1321093.97 |
| 49 | 423459.50 | 1321849.76 |
| 50 | 423484.32 | 1322226.44 |
| 51 | 423611.99 | 1322972.49 |
| 52 | 423124.63 | 1323084.22 |
| 53 | 422989.20 | 1322277.02 |
| 54 | 422959.86 | 1321868.63 |
| 55 | 422978.50 | 1321050.35 |
| 56 | 423099.83 | 1320240.91 |
| 57 | 423321.92 | 1319453.14 |
| 58 | 423641.25 | 1318699.51 |
| 59 | 424052.75 | 1317992.00 |
| 60 | 424549.91 | 1317341.80 |
| 61 | 425124.84 | 1316759.24 |
| 62 | 425768.42 | 1316253.55 |
| 63 | 426470.44 | 1315832.75 |
| 64 | 427219.79 | 1315503.51 |
| 65 | 428004.57 | 1315271.05 |
| 66 | 428812.34 | 1315139.06 |
| 67 | 429630.29 | 1315109.62 |
| 68 | 430445.46 | 1315183.21 |

| | | |
|------------------------------|-----------|------------|
| 69 | 431244.92 | 1315358.67 |
| 70 | 432015.99 | 1315633.20 |
| 71 | 432746.45 | 1316002.45 |
| 72 | 433424.71 | 1316460.57 |
| 73 | 434040.02 | 1317000.30 |
| 74 | 434582.63 | 1317613.08 |
| 75 | 435043.92 | 1318289.19 |
| 76 | 435416.59 | 1319017.91 |
| 77 | 435694.73 | 1319787.68 |
| 78 | 435873.92 | 1320586.31 |
| 79 | 435951.33 | 1321401.13 |
| 80 | 435925.73 | 1322219.21 |
| 81 | 435797.52 | 1323027.59 |
| 82 | 435568.74 | 1323813.45 |
| 83 | 435243.01 | 1324564.33 |
| 84 | 434825.50 | 1325268.32 |
| 85 | 434322.83 | 1325914.26 |
| 86 | 433742.97 | 1326491.91 |
| 87 | 433095.11 | 1326992.10 |
| 88 | 432389.53 | 1327406.92 |
| 89 | 431637.41 | 1327729.77 |
| 90 | 430850.69 | 1327955.55 |
| 91 | 430041.82 | 1328080.67 |
| 92 | 429223.65 | 1328103.14 |
| 93 | 428409.13 | 1328022.62 |
| 94 | 427611.20 | 1327840.37 |
| 95 | 426842.49 | 1327559.29 |
| 96 | 426115.20 | 1327183.84 |
| 97 | 425440.86 | 1326719.96 |
| 98 | 424830.16 | 1326175.02 |
| 99 | 424292.79 | 1325557.65 |
| 100 | 424054.31 | 1325224.82 |
| 1 | 423642.50 | 1324517.48 |
| Сектор 4.7.63 | | |
| Набс от 244,70 м до 249,07 м | | |
| 1 | 423204.50 | 1324759.42 |
| 2 | 423642.50 | 1324517.48 |
| 3 | 424054.31 | 1325224.82 |
| 4 | 424292.79 | 1325557.65 |
| 5 | 424830.16 | 1326175.02 |
| 6 | 425440.86 | 1326719.96 |
| 7 | 426115.20 | 1327183.84 |
| 8 | 426842.49 | 1327559.29 |
| 9 | 427611.20 | 1327840.37 |
| 10 | 428409.13 | 1328022.62 |
| 11 | 429223.65 | 1328103.14 |

| | | |
|----|-----------|------------|
| 12 | 430041.82 | 1328080.67 |
| 13 | 430850.69 | 1327955.55 |
| 14 | 431637.41 | 1327729.77 |
| 15 | 432389.53 | 1327406.92 |
| 16 | 433095.11 | 1326992.10 |
| 17 | 433742.97 | 1326491.91 |
| 18 | 434322.83 | 1325914.26 |
| 19 | 434825.50 | 1325268.32 |
| 20 | 435243.01 | 1324564.33 |
| 21 | 435568.74 | 1323813.45 |
| 22 | 435797.52 | 1323027.59 |
| 23 | 435925.73 | 1322219.21 |
| 24 | 435951.33 | 1321401.13 |
| 25 | 435873.92 | 1320586.31 |
| 26 | 435694.73 | 1319787.68 |
| 27 | 435416.59 | 1319017.91 |
| 28 | 435043.92 | 1318289.19 |
| 29 | 434582.63 | 1317613.08 |
| 30 | 434040.02 | 1317000.30 |
| 31 | 433424.71 | 1316460.57 |
| 32 | 432746.45 | 1316002.45 |
| 33 | 432015.99 | 1315633.20 |
| 34 | 431244.92 | 1315358.67 |
| 35 | 430445.46 | 1315183.21 |
| 36 | 429630.29 | 1315109.62 |
| 37 | 428812.34 | 1315139.06 |
| 38 | 428004.57 | 1315271.05 |
| 39 | 427219.79 | 1315503.51 |
| 40 | 426470.44 | 1315832.75 |
| 41 | 425768.42 | 1316253.55 |
| 42 | 425124.84 | 1316759.24 |
| 43 | 424549.91 | 1317341.80 |
| 44 | 424052.75 | 1317992.00 |
| 45 | 423641.25 | 1318699.51 |
| 46 | 423321.92 | 1319453.14 |
| 47 | 423099.83 | 1320240.91 |
| 48 | 422978.50 | 1321050.35 |
| 49 | 422959.86 | 1321868.63 |
| 50 | 422989.20 | 1322277.02 |
| 51 | 423124.63 | 1323084.22 |
| 52 | 422637.27 | 1323195.95 |
| 53 | 422491.71 | 1322327.08 |
| 54 | 422480.41 | 1321006.74 |
| 55 | 422611.07 | 1320135.50 |
| 56 | 422850.13 | 1319287.57 |
| 57 | 423193.80 | 1318476.38 |

| | | |
|------------------------------|-----------|------------|
| 58 | 423636.63 | 1317714.79 |
| 59 | 424171.62 | 1317014.85 |
| 60 | 424790.29 | 1316387.65 |
| 61 | 425482.84 | 1315843.12 |
| 62 | 426238.30 | 1315389.90 |
| 63 | 427044.71 | 1315035.15 |
| 64 | 427889.28 | 1314784.51 |
| 65 | 428758.65 | 1314641.93 |
| 66 | 429639.05 | 1314609.68 |
| 67 | 430516.52 | 1314688.26 |
| 68 | 431377.17 | 1314876.44 |
| 69 | 432207.37 | 1315171.23 |
| 70 | 432993.97 | 1315567.97 |
| 71 | 433724.50 | 1316060.36 |
| 72 | 434387.40 | 1316640.61 |
| 73 | 434972.17 | 1317299.53 |
| 74 | 435469.55 | 1318026.69 |
| 75 | 435871.65 | 1318810.55 |
| 76 | 436172.11 | 1319638.72 |
| 77 | 436366.17 | 1320498.06 |
| 78 | 436450.75 | 1321374.98 |
| 79 | 436424.51 | 1322255.57 |
| 80 | 436287.88 | 1323125.90 |
| 81 | 436043.01 | 1323972.17 |
| 82 | 435693.79 | 1324780.98 |
| 83 | 435245.74 | 1325539.52 |
| 84 | 434705.96 | 1326235.77 |
| 85 | 434083.00 | 1326858.71 |
| 86 | 433386.74 | 1327398.48 |
| 87 | 432628.18 | 1327846.51 |
| 88 | 431819.37 | 1328195.71 |
| 89 | 430973.09 | 1328440.56 |
| 90 | 430102.76 | 1328577.18 |
| 91 | 429222.17 | 1328603.39 |
| 92 | 428345.26 | 1328518.79 |
| 93 | 427485.92 | 1328324.71 |
| 94 | 426657.76 | 1328024.23 |
| 95 | 425873.90 | 1327622.11 |
| 96 | 425146.76 | 1327124.72 |
| 97 | 424487.85 | 1326539.93 |
| 98 | 423907.62 | 1325877.02 |
| 99 | 423649.92 | 1325519.50 |
| 1 | 423204.50 | 1324759.42 |
| Сектор 4.7.64 | | |
| Набс от 249,07 м до 253,43 м | | |
| 1 | 422766.54 | 1325001.33 |

| | | |
|----|-----------|------------|
| 2 | 423204.50 | 1324759.42 |
| 3 | 423649.92 | 1325519.50 |
| 4 | 423907.62 | 1325877.02 |
| 5 | 424487.85 | 1326539.93 |
| 6 | 425146.76 | 1327124.72 |
| 7 | 425873.90 | 1327622.11 |
| 8 | 426657.76 | 1328024.23 |
| 9 | 427485.92 | 1328324.71 |
| 10 | 428345.26 | 1328518.79 |
| 11 | 429222.17 | 1328603.39 |
| 12 | 430102.76 | 1328577.18 |
| 13 | 430973.09 | 1328440.56 |
| 14 | 431819.37 | 1328195.71 |
| 15 | 432628.18 | 1327846.51 |
| 16 | 433386.74 | 1327398.48 |
| 17 | 434083.00 | 1326858.71 |
| 18 | 434705.96 | 1326235.77 |
| 19 | 435245.74 | 1325539.52 |
| 20 | 435693.79 | 1324780.98 |
| 21 | 436043.01 | 1323972.17 |
| 22 | 436287.88 | 1323125.90 |
| 23 | 436424.51 | 1322255.57 |
| 24 | 436450.75 | 1321374.98 |
| 25 | 436366.17 | 1320498.06 |
| 26 | 436172.11 | 1319638.72 |
| 27 | 435871.65 | 1318810.55 |
| 28 | 435469.55 | 1318026.69 |
| 29 | 434972.17 | 1317299.53 |
| 30 | 434387.40 | 1316640.61 |
| 31 | 433724.50 | 1316060.36 |
| 32 | 432993.97 | 1315567.97 |
| 33 | 432207.37 | 1315171.23 |
| 34 | 431377.17 | 1314876.44 |
| 35 | 430516.52 | 1314688.26 |
| 36 | 429639.05 | 1314609.68 |
| 37 | 428758.65 | 1314641.93 |
| 38 | 427889.28 | 1314784.51 |
| 39 | 427044.71 | 1315035.15 |
| 40 | 426238.30 | 1315389.90 |
| 41 | 425482.84 | 1315843.12 |
| 42 | 424790.29 | 1316387.65 |
| 43 | 424171.62 | 1317014.85 |
| 44 | 423636.63 | 1317714.79 |
| 45 | 423193.80 | 1318476.38 |
| 46 | 422850.13 | 1319287.57 |
| 47 | 422611.07 | 1320135.50 |

| | | |
|----|-----------|------------|
| 48 | 422480.41 | 1321006.74 |
| 49 | 422460.21 | 1321887.49 |
| 50 | 422491.71 | 1322327.08 |
| 51 | 422637.27 | 1323195.95 |
| 52 | 422597.98 | 1323204.96 |
| 53 | 422149.91 | 1323307.68 |
| 54 | 421994.22 | 1322377.13 |
| 55 | 421960.57 | 1321906.36 |
| 56 | 421982.31 | 1320963.13 |
| 57 | 422122.31 | 1320030.09 |
| 58 | 422378.33 | 1319122.01 |
| 59 | 422746.34 | 1318253.25 |
| 60 | 423220.51 | 1317437.58 |
| 61 | 423793.34 | 1316687.89 |
| 62 | 424455.75 | 1316016.05 |
| 63 | 425197.27 | 1315432.69 |
| 64 | 426006.17 | 1314947.05 |
| 65 | 426869.63 | 1314566.80 |
| 66 | 427774.00 | 1314297.97 |
| 67 | 428704.97 | 1314144.80 |
| 68 | 429647.80 | 1314109.74 |
| 69 | 430587.58 | 1314193.32 |
| 70 | 431509.42 | 1314394.22 |
| 71 | 432398.75 | 1314709.28 |
| 72 | 433241.49 | 1315133.49 |
| 73 | 434024.29 | 1315660.15 |
| 74 | 434734.79 | 1316280.93 |
| 75 | 435361.72 | 1316985.99 |
| 76 | 435895.17 | 1317764.19 |
| 77 | 436326.70 | 1318603.20 |
| 78 | 436649.48 | 1319489.76 |
| 79 | 436858.40 | 1320409.82 |
| 80 | 436950.15 | 1321348.83 |
| 81 | 436923.28 | 1322291.93 |
| 82 | 436778.23 | 1323224.20 |
| 83 | 436517.27 | 1324130.87 |
| 84 | 436144.55 | 1324997.62 |
| 85 | 435665.96 | 1325810.70 |
| 86 | 435089.07 | 1326557.27 |
| 87 | 434423.02 | 1327225.50 |
| 88 | 433678.34 | 1327804.83 |
| 89 | 432866.82 | 1328286.08 |
| 90 | 432001.31 | 1328661.63 |
| 91 | 431095.49 | 1328925.55 |
| 92 | 430163.70 | 1329073.65 |
| 93 | 429220.69 | 1329103.60 |

| | | |
|------------------------------|-----------|------------|
| 94 | 428281.39 | 1329014.92 |
| 95 | 427360.65 | 1328809.01 |
| 96 | 426473.04 | 1328489.13 |
| 97 | 425632.62 | 1328060.35 |
| 98 | 424852.69 | 1327529.44 |
| 99 | 424145.58 | 1326904.82 |
| 100 | 423522.48 | 1326196.36 |
| 101 | 423245.58 | 1325814.15 |
| 1 | 422766.54 | 1325001.33 |
| Сектор 4.7.65 | | |
| Набс от 253,43 м до 257,80 м | | |
| 1 | 422328.61 | 1325243.21 |
| 2 | 422756.50 | 1325006.87 |
| 3 | 422766.54 | 1325001.33 |
| 4 | 423245.58 | 1325814.15 |
| 5 | 423522.48 | 1326196.36 |
| 6 | 424145.58 | 1326904.82 |
| 7 | 424852.69 | 1327529.44 |
| 8 | 425632.62 | 1328060.35 |
| 9 | 426473.04 | 1328489.13 |
| 10 | 427360.65 | 1328809.01 |
| 11 | 428281.39 | 1329014.92 |
| 12 | 429220.69 | 1329103.60 |
| 13 | 430163.70 | 1329073.65 |
| 14 | 431095.49 | 1328925.55 |
| 15 | 432001.31 | 1328661.63 |
| 16 | 432866.82 | 1328286.08 |
| 17 | 433678.34 | 1327804.83 |
| 18 | 434423.02 | 1327225.50 |
| 19 | 435089.07 | 1326557.27 |
| 20 | 435665.96 | 1325810.70 |
| 21 | 436144.55 | 1324997.62 |
| 22 | 436517.27 | 1324130.87 |
| 23 | 436778.23 | 1323224.20 |
| 24 | 436923.28 | 1322291.93 |
| 25 | 436950.15 | 1321348.83 |
| 26 | 436858.40 | 1320409.82 |
| 27 | 436649.48 | 1319489.76 |
| 28 | 436326.70 | 1318603.20 |
| 29 | 435895.17 | 1317764.19 |
| 30 | 435361.72 | 1316985.99 |
| 31 | 434734.79 | 1316280.93 |
| 32 | 434024.29 | 1315660.15 |
| 33 | 433241.49 | 1315133.49 |
| 34 | 432398.75 | 1314709.28 |
| 35 | 431509.42 | 1314394.22 |

| | | |
|----|-----------|------------|
| 36 | 430587.58 | 1314193.32 |
| 37 | 429647.80 | 1314109.74 |
| 38 | 428704.97 | 1314144.80 |
| 39 | 427774.00 | 1314297.97 |
| 40 | 426869.63 | 1314566.80 |
| 41 | 426006.17 | 1314947.05 |
| 42 | 425197.27 | 1315432.69 |
| 43 | 424455.75 | 1316016.05 |
| 44 | 423793.34 | 1316687.89 |
| 45 | 423220.51 | 1317437.58 |
| 46 | 422746.34 | 1318253.25 |
| 47 | 422378.33 | 1319122.01 |
| 48 | 422122.31 | 1320030.09 |
| 49 | 421982.31 | 1320963.13 |
| 50 | 421960.57 | 1321906.36 |
| 51 | 421994.22 | 1322377.13 |
| 52 | 422149.91 | 1323307.68 |
| 53 | 421662.55 | 1323419.42 |
| 54 | 421496.73 | 1322427.19 |
| 55 | 421460.92 | 1321925.23 |
| 56 | 421484.22 | 1320919.51 |
| 57 | 421633.54 | 1319924.68 |
| 58 | 421906.54 | 1318956.44 |
| 59 | 422298.89 | 1318030.13 |
| 60 | 422804.39 | 1317160.37 |
| 61 | 423415.05 | 1316360.93 |
| 62 | 424121.21 | 1315644.45 |
| 63 | 424911.70 | 1315022.26 |
| 64 | 425774.03 | 1314504.19 |
| 65 | 426694.55 | 1314098.44 |
| 66 | 427658.72 | 1313811.43 |
| 67 | 428651.29 | 1313647.68 |
| 68 | 429656.56 | 1313609.80 |
| 69 | 430658.64 | 1313698.37 |
| 70 | 431641.67 | 1313912.01 |
| 71 | 432590.13 | 1314247.32 |
| 72 | 433489.00 | 1314699.02 |
| 73 | 434324.08 | 1315259.95 |
| 74 | 435082.16 | 1315921.25 |
| 75 | 435751.26 | 1316672.46 |
| 76 | 436320.79 | 1317501.70 |
| 77 | 436781.74 | 1318395.86 |
| 78 | 437126.84 | 1319340.80 |
| 79 | 437350.62 | 1320321.58 |
| 80 | 437449.54 | 1321322.68 |
| 81 | 437422.04 | 1322328.29 |

| | | |
|------------------------------|-----------|------------|
| 82 | 437268.56 | 1323322.50 |
| 83 | 436991.52 | 1324289.58 |
| 84 | 436595.30 | 1325214.25 |
| 85 | 436086.17 | 1326081.88 |
| 86 | 435472.17 | 1326878.76 |
| 87 | 434763.03 | 1327592.28 |
| 88 | 433969.94 | 1328211.17 |
| 89 | 433105.45 | 1328725.62 |
| 90 | 432183.24 | 1329127.52 |
| 91 | 431217.88 | 1329410.51 |
| 92 | 430224.63 | 1329570.10 |
| 93 | 429219.22 | 1329603.78 |
| 94 | 428217.52 | 1329511.02 |
| 95 | 427235.38 | 1329293.28 |
| 96 | 426288.34 | 1328954.00 |
| 97 | 425391.36 | 1328498.55 |
| 98 | 424558.63 | 1327934.13 |
| 99 | 423803.32 | 1327269.67 |
| 100 | 423137.37 | 1326515.67 |
| 101 | 422841.26 | 1326108.77 |
| 1 | 422328.61 | 1325243.21 |
| Сектор 4.7.66 | | |
| Набс от 257,80 м до 262,16 м | | |
| 1 | 421712.99 | 1325116.86 |
| 2 | 421920.78 | 1325468.48 |
| 3 | 422328.61 | 1325243.21 |
| 4 | 422838.61 | 1326104.88 |
| 5 | 423134.43 | 1326511.88 |
| 6 | 423799.81 | 1327266.16 |
| 7 | 424554.56 | 1327930.98 |
| 8 | 425386.78 | 1328495.85 |
| 9 | 426283.29 | 1328951.82 |
| 10 | 427229.94 | 1329291.70 |
| 11 | 428211.75 | 1329510.11 |
| 12 | 429213.20 | 1329603.60 |
| 13 | 430218.47 | 1329570.70 |
| 14 | 431211.67 | 1329411.91 |
| 15 | 432177.09 | 1329129.75 |
| 16 | 433099.48 | 1328728.69 |
| 17 | 433964.25 | 1328215.05 |
| 18 | 434757.74 | 1327596.97 |
| 19 | 435467.40 | 1326884.20 |
| 20 | 436082.02 | 1326088.02 |
| 21 | 436591.88 | 1325221.02 |
| 22 | 436988.91 | 1324296.89 |
| 23 | 437266.85 | 1323330.24 |

| | | |
|----|-----------|------------|
| 24 | 437421.31 | 1322336.36 |
| 25 | 437449.83 | 1321330.96 |
| 26 | 437351.97 | 1320329.92 |
| 27 | 437129.28 | 1319349.07 |
| 28 | 436785.27 | 1318403.92 |
| 29 | 436325.39 | 1317509.41 |
| 30 | 435756.90 | 1316679.66 |
| 31 | 435088.79 | 1315927.81 |
| 32 | 434331.61 | 1315265.74 |
| 33 | 433497.35 | 1314703.90 |
| 34 | 432599.18 | 1314251.19 |
| 35 | 431651.31 | 1313914.75 |
| 36 | 430668.71 | 1313699.91 |
| 37 | 429666.93 | 1313610.07 |
| 38 | 428661.78 | 1313646.63 |
| 39 | 427669.17 | 1313809.03 |
| 40 | 426704.78 | 1314094.69 |
| 41 | 425783.85 | 1314499.11 |
| 42 | 424920.96 | 1315015.89 |
| 43 | 424129.72 | 1315636.85 |
| 44 | 423422.65 | 1316352.19 |
| 45 | 422810.94 | 1317150.60 |
| 46 | 422304.24 | 1318019.45 |
| 47 | 421910.56 | 1318945.02 |
| 48 | 421636.14 | 1319912.67 |
| 49 | 421485.30 | 1320907.10 |
| 50 | 421460.43 | 1321912.61 |
| 51 | 421495.44 | 1322414.54 |
| 52 | 421662.55 | 1323419.42 |
| 53 | 421623.26 | 1323428.42 |
| 54 | 421175.19 | 1323531.15 |
| 55 | 420998.18 | 1322466.83 |
| 56 | 420960.90 | 1321934.46 |
| 57 | 420986.81 | 1320867.95 |
| 58 | 421146.11 | 1319813.08 |
| 59 | 421436.30 | 1318786.47 |
| 60 | 421852.79 | 1317804.30 |
| 61 | 422389.02 | 1316882.04 |
| 62 | 423036.56 | 1316034.21 |
| 63 | 423785.20 | 1315274.17 |
| 64 | 424623.15 | 1314613.89 |
| 65 | 425537.20 | 1314063.78 |
| 66 | 426512.97 | 1313632.49 |
| 67 | 427535.07 | 1313326.83 |
| 68 | 428587.41 | 1313151.60 |
| 69 | 429653.41 | 1313109.57 |

| | | |
|------------------------------|-----------|------------|
| 70 | 430716.28 | 1313201.41 |
| 71 | 431759.27 | 1313425.65 |
| 72 | 432765.96 | 1313778.78 |
| 73 | 433720.49 | 1314255.23 |
| 74 | 434607.81 | 1314847.48 |
| 75 | 435413.97 | 1315546.23 |
| 76 | 436126.24 | 1316340.45 |
| 77 | 436733.43 | 1317217.63 |
| 78 | 437225.95 | 1318163.96 |
| 79 | 437596.05 | 1319164.54 |
| 80 | 437837.90 | 1320203.59 |
| 81 | 437947.70 | 1321264.75 |
| 82 | 437923.71 | 1322331.31 |
| 83 | 437766.30 | 1323386.46 |
| 84 | 437477.97 | 1324413.59 |
| 85 | 437063.25 | 1325396.51 |
| 86 | 436528.67 | 1326319.73 |
| 87 | 435882.66 | 1327168.73 |
| 88 | 435135.39 | 1327930.12 |
| 89 | 434298.63 | 1328591.90 |
| 90 | 433385.57 | 1329143.66 |
| 91 | 432410.58 | 1329576.70 |
| 92 | 431389.03 | 1329884.20 |
| 93 | 430337.01 | 1330061.32 |
| 94 | 429271.09 | 1330105.27 |
| 95 | 428208.05 | 1330015.35 |
| 96 | 427164.66 | 1329792.98 |
| 97 | 426157.34 | 1329441.66 |
| 98 | 425201.95 | 1328966.93 |
| 99 | 424313.56 | 1328376.27 |
| 100 | 423506.15 | 1327678.98 |
| 101 | 422792.45 | 1326886.04 |
| 102 | 422474.31 | 1326457.56 |
| 103 | 421921.73 | 1325544.99 |
| 1 | 421712.99 | 1325116.86 |
| Сектор 4.7.67 | | |
| Набс от 262,16 м до 266,53 м | | |
| Внутренний контур | | |
| 1 | 425201.95 | 1328966.93 |
| 2 | 424313.56 | 1328376.27 |
| 3 | 423506.15 | 1327678.98 |
| 4 | 422792.45 | 1326886.04 |
| 5 | 422474.31 | 1326457.56 |
| 6 | 421921.73 | 1325544.99 |
| 7 | 421687.56 | 1325069.58 |
| 8 | 421502.34 | 1324687.70 |

| | | |
|----|-----------|------------|
| 9 | 421345.92 | 1324293.14 |
| 10 | 421219.17 | 1323888.07 |
| 11 | 421135.91 | 1323540.15 |
| 12 | 421175.19 | 1323531.15 |
| 13 | 420998.18 | 1322466.83 |
| 14 | 420960.90 | 1321934.46 |
| 15 | 420986.81 | 1320867.95 |
| 16 | 421146.11 | 1319813.08 |
| 17 | 421436.30 | 1318786.47 |
| 18 | 421852.79 | 1317804.30 |
| 19 | 422389.02 | 1316882.04 |
| 20 | 423036.56 | 1316034.21 |
| 21 | 423785.20 | 1315274.17 |
| 22 | 424623.15 | 1314613.89 |
| 23 | 425537.20 | 1314063.78 |
| 24 | 426512.97 | 1313632.49 |
| 25 | 427535.07 | 1313326.83 |
| 26 | 428587.41 | 1313151.60 |
| 27 | 429653.41 | 1313109.57 |
| 28 | 430716.28 | 1313201.41 |
| 29 | 431759.27 | 1313425.65 |
| 30 | 432765.96 | 1313778.78 |
| 31 | 433720.49 | 1314255.23 |
| 32 | 434607.81 | 1314847.48 |
| 33 | 435413.97 | 1315546.23 |
| 34 | 436126.24 | 1316340.45 |
| 35 | 436733.43 | 1317217.63 |
| 36 | 437225.95 | 1318163.96 |
| 37 | 437596.05 | 1319164.54 |
| 38 | 437837.90 | 1320203.59 |
| 39 | 437947.70 | 1321264.75 |
| 40 | 437923.71 | 1322331.31 |
| 41 | 437766.30 | 1323386.46 |
| 42 | 437477.97 | 1324413.59 |
| 43 | 437063.25 | 1325396.51 |
| 44 | 436528.67 | 1326319.73 |
| 45 | 435882.66 | 1327168.73 |
| 46 | 435135.39 | 1327930.12 |
| 47 | 434298.63 | 1328591.90 |
| 48 | 433385.57 | 1329143.66 |
| 49 | 432410.58 | 1329576.70 |
| 50 | 431389.03 | 1329884.20 |
| 51 | 430337.01 | 1330061.32 |
| 52 | 429271.09 | 1330105.27 |
| 53 | 428208.05 | 1330015.35 |
| 54 | 427164.66 | 1329792.98 |

| | | |
|----------------|-----------|------------|
| 55 | 426157.34 | 1329441.66 |
| 1 | 425201.95 | 1328966.93 |
| Внешний контур | | |
| 1 | 438454.60 | 1321608.25 |
| 2 | 438383.51 | 1322736.24 |
| 3 | 438171.60 | 1323846.43 |
| 4 | 437822.22 | 1324921.30 |
| 5 | 437340.88 | 1325943.91 |
| 6 | 436735.17 | 1326898.12 |
| 7 | 436014.64 | 1327768.90 |
| 8 | 435190.65 | 1328542.50 |
| 9 | 434276.20 | 1329206.73 |
| 10 | 433285.71 | 1329751.12 |
| 11 | 432234.80 | 1330167.07 |
| 12 | 431140.05 | 1330448.02 |
| 13 | 430018.72 | 1330589.55 |
| 14 | 428888.49 | 1330589.43 |
| 15 | 427767.19 | 1330447.65 |
| 16 | 426672.50 | 1330166.45 |
| 17 | 425621.68 | 1329750.27 |
| 18 | 424631.32 | 1329205.66 |
| 19 | 423717.02 | 1328541.23 |
| 20 | 422893.20 | 1327767.44 |
| 21 | 422172.86 | 1326896.51 |
| 22 | 421567.36 | 1325942.15 |
| 23 | 421086.25 | 1324919.44 |
| 24 | 420737.10 | 1323844.49 |
| 25 | 420525.44 | 1322734.25 |
| 26 | 420454.60 | 1321606.25 |
| 27 | 420525.70 | 1320478.26 |
| 28 | 420737.60 | 1319368.07 |
| 29 | 421086.98 | 1318293.20 |
| 30 | 421568.32 | 1317270.59 |
| 31 | 422174.04 | 1316316.37 |
| 32 | 422894.57 | 1315445.59 |
| 33 | 423718.56 | 1314671.99 |
| 34 | 424633.01 | 1314007.76 |
| 35 | 425623.49 | 1313463.38 |
| 36 | 426674.40 | 1313047.43 |
| 37 | 427769.15 | 1312766.48 |
| 38 | 428890.49 | 1312624.94 |
| 39 | 430020.71 | 1312625.07 |
| 40 | 431142.02 | 1312766.85 |
| 41 | 432236.71 | 1313048.05 |
| 42 | 433287.52 | 1313464.23 |
| 43 | 434277.89 | 1314008.83 |

| | | |
|------------------------------|-----------|------------|
| 44 | 435192.19 | 1314673.27 |
| 45 | 436016.00 | 1315459.16 |
| 46 | 436736.34 | 1316317.99 |
| 47 | 437341.84 | 1317272.34 |
| 48 | 437822.96 | 1318295.06 |
| 49 | 438172.10 | 1319370.01 |
| 50 | 438383.76 | 1320480.24 |
| 1 | 438454.60 | 1321608.25 |
| Сектор 4.7.68 | | |
| Набс от 266,53 м до 270,89 м | | |
| Внутренний контур | | |
| 1 | 438454.60 | 1321608.25 |
| 2 | 438383.51 | 1322736.24 |
| 3 | 438171.60 | 1323846.43 |
| 4 | 437822.22 | 1324921.30 |
| 5 | 437340.88 | 1325943.91 |
| 6 | 436735.17 | 1326898.12 |
| 7 | 436014.64 | 1327768.90 |
| 8 | 435190.65 | 1328542.50 |
| 9 | 434276.20 | 1329206.73 |
| 10 | 433285.71 | 1329751.12 |
| 11 | 432234.80 | 1330167.07 |
| 12 | 431140.05 | 1330448.02 |
| 13 | 430018.72 | 1330589.55 |
| 14 | 428888.49 | 1330589.43 |
| 15 | 427767.19 | 1330447.65 |
| 16 | 426672.50 | 1330166.45 |
| 17 | 425621.68 | 1329750.27 |
| 18 | 424631.32 | 1329205.66 |
| 19 | 423717.02 | 1328541.23 |
| 20 | 422893.20 | 1327767.44 |
| 21 | 422172.86 | 1326896.51 |
| 22 | 421567.36 | 1325942.15 |
| 23 | 421086.25 | 1324919.44 |
| 24 | 420737.10 | 1323844.49 |
| 25 | 420525.44 | 1322734.25 |
| 26 | 420454.60 | 1321606.25 |
| 27 | 420525.70 | 1320478.26 |
| 28 | 420737.60 | 1319368.07 |
| 29 | 421086.98 | 1318293.20 |
| 30 | 421568.32 | 1317270.59 |
| 31 | 422174.04 | 1316316.37 |
| 32 | 422894.57 | 1315445.59 |
| 33 | 423718.56 | 1314671.99 |
| 34 | 424633.01 | 1314007.76 |
| 35 | 425623.49 | 1313463.38 |

| | | |
|----------------|-----------|------------|
| 36 | 426674.40 | 1313047.43 |
| 37 | 427769.15 | 1312766.48 |
| 38 | 428890.49 | 1312624.94 |
| 39 | 430020.71 | 1312625.07 |
| 40 | 431142.02 | 1312766.85 |
| 41 | 432236.71 | 1313048.05 |
| 42 | 433287.52 | 1313464.23 |
| 43 | 434277.89 | 1314008.83 |
| 44 | 435192.19 | 1314673.27 |
| 45 | 436016.00 | 1315459.16 |
| 46 | 436736.34 | 1316317.99 |
| 47 | 437341.84 | 1317272.34 |
| 48 | 437822.96 | 1318295.06 |
| 49 | 438172.10 | 1319370.01 |
| 50 | 438383.76 | 1320480.24 |
| 1 | 438454.60 | 1321608.25 |
| Внешний контур | | |
| 1 | 438954.60 | 1321608.25 |
| 2 | 438879.57 | 1322798.91 |
| 3 | 438655.89 | 1323970.77 |
| 4 | 438287.11 | 1325105.36 |
| 5 | 437779.03 | 1326184.78 |
| 6 | 437139.68 | 1327192.02 |
| 7 | 436379.12 | 1328111.17 |
| 8 | 435509.36 | 1328927.76 |
| 9 | 434544.11 | 1329628.90 |
| 10 | 433498.60 | 1330203.53 |
| 11 | 432389.31 | 1330642.59 |
| 12 | 431233.74 | 1330939.16 |
| 13 | 430050.11 | 1331088.56 |
| 14 | 428857.09 | 1331088.44 |
| 15 | 427673.50 | 1330938.79 |
| 16 | 426517.99 | 1330641.98 |
| 17 | 425408.79 | 1330202.68 |
| 18 | 424363.40 | 1329627.83 |
| 19 | 423398.30 | 1328926.49 |
| 20 | 422528.72 | 1328109.72 |
| 21 | 421768.35 | 1327190.40 |
| 22 | 421129.21 | 1326183.03 |
| 23 | 420621.36 | 1325103.50 |
| 24 | 420252.81 | 1323968.83 |
| 25 | 420029.39 | 1322796.92 |
| 26 | 419954.60 | 1321606.25 |
| 27 | 420029.64 | 1320415.59 |
| 28 | 420253.31 | 1319243.73 |
| 29 | 420622.09 | 1318109.13 |

| | | |
|------------------------------|-----------|------------|
| 30 | 421130.17 | 1317029.71 |
| 31 | 421769.53 | 1316022.48 |
| 32 | 422530.08 | 1315103.32 |
| 33 | 423399.84 | 1314286.73 |
| 34 | 424365.09 | 1313585.60 |
| 35 | 425410.60 | 1313010.97 |
| 36 | 426519.89 | 1312571.90 |
| 37 | 427675.46 | 1312275.33 |
| 38 | 428859.09 | 1312125.93 |
| 39 | 430052.11 | 1312126.06 |
| 40 | 431235.71 | 1312275.71 |
| 41 | 432391.21 | 1312572.52 |
| 42 | 433500.41 | 1313011.82 |
| 43 | 434545.80 | 1313586.67 |
| 44 | 435510.90 | 1314288.01 |
| 45 | 436380.49 | 1315104.78 |
| 46 | 437140.85 | 1316024.10 |
| 47 | 437780.00 | 1317031.46 |
| 48 | 438287.85 | 1318110.99 |
| 49 | 438656.39 | 1319245.66 |
| 50 | 438879.82 | 1320417.57 |
| 1 | 438954.60 | 1321608.25 |
| Сектор 4.7.69 | | |
| Набс от 270,89 м до 275,26 м | | |
| Внутренний контур | | |
| 1 | 438954.60 | 1321608.25 |
| 2 | 438879.57 | 1322798.91 |
| 3 | 438655.89 | 1323970.77 |
| 4 | 438287.11 | 1325105.36 |
| 5 | 437779.03 | 1326184.78 |
| 6 | 437139.68 | 1327192.02 |
| 7 | 436379.12 | 1328111.17 |
| 8 | 435509.36 | 1328927.76 |
| 9 | 434544.11 | 1329628.90 |
| 10 | 433498.60 | 1330203.53 |
| 11 | 432389.31 | 1330642.59 |
| 12 | 431233.74 | 1330939.16 |
| 13 | 430050.11 | 1331088.56 |
| 14 | 428857.09 | 1331088.44 |
| 15 | 427673.50 | 1330938.79 |
| 16 | 426517.99 | 1330641.98 |
| 17 | 425408.79 | 1330202.68 |
| 18 | 424363.40 | 1329627.83 |
| 19 | 423398.30 | 1328926.49 |
| 20 | 422528.72 | 1328109.72 |
| 21 | 421768.35 | 1327190.40 |

| | | |
|----------------|-----------|------------|
| 22 | 421129.21 | 1326183.03 |
| 23 | 420621.36 | 1325103.50 |
| 24 | 420252.81 | 1323968.83 |
| 25 | 420029.39 | 1322796.92 |
| 26 | 419954.60 | 1321606.25 |
| 27 | 420029.64 | 1320415.59 |
| 28 | 420253.31 | 1319243.73 |
| 29 | 420622.09 | 1318109.13 |
| 30 | 421130.17 | 1317029.71 |
| 31 | 421769.53 | 1316022.48 |
| 32 | 422530.08 | 1315103.32 |
| 33 | 423399.84 | 1314286.73 |
| 34 | 424365.09 | 1313585.60 |
| 35 | 425410.60 | 1313010.97 |
| 36 | 426519.89 | 1312571.90 |
| 37 | 427675.46 | 1312275.33 |
| 38 | 428859.09 | 1312125.93 |
| 39 | 430052.11 | 1312126.06 |
| 40 | 431235.71 | 1312275.71 |
| 41 | 432391.21 | 1312572.52 |
| 42 | 433500.41 | 1313011.82 |
| 43 | 434545.80 | 1313586.67 |
| 44 | 435510.90 | 1314288.01 |
| 45 | 436380.49 | 1315104.78 |
| 46 | 437140.85 | 1316024.10 |
| 47 | 437780.00 | 1317031.46 |
| 48 | 438287.85 | 1318110.99 |
| 49 | 438656.39 | 1319245.66 |
| 50 | 438879.82 | 1320417.57 |
| 1 | 438954.60 | 1321608.25 |
| Внешний контур | | |
| 1 | 439454.60 | 1321608.25 |
| 2 | 439375.62 | 1322861.57 |
| 3 | 439140.18 | 1324095.12 |
| 4 | 438752.00 | 1325289.42 |
| 5 | 438217.19 | 1326425.66 |
| 6 | 437544.18 | 1327485.91 |
| 7 | 436743.60 | 1328453.45 |
| 8 | 435828.07 | 1329313.02 |
| 9 | 434812.03 | 1330051.06 |
| 10 | 433711.49 | 1330655.94 |
| 11 | 432543.82 | 1331118.12 |
| 12 | 431327.43 | 1331430.31 |
| 13 | 430081.51 | 1331587.58 |
| 14 | 428825.70 | 1331587.45 |
| 15 | 427579.81 | 1331429.93 |

| | | |
|------------------------------|-----------|------------|
| 16 | 426363.48 | 1331117.50 |
| 17 | 425195.90 | 1330655.09 |
| 18 | 424095.49 | 1330049.99 |
| 19 | 423079.59 | 1329311.74 |
| 20 | 422164.23 | 1328451.99 |
| 21 | 421363.84 | 1327484.29 |
| 22 | 420691.05 | 1326423.91 |
| 23 | 420156.47 | 1325287.56 |
| 24 | 419768.52 | 1324093.18 |
| 25 | 419533.33 | 1322859.59 |
| 26 | 419454.60 | 1321606.25 |
| 27 | 419533.58 | 1320352.92 |
| 28 | 419769.02 | 1319119.38 |
| 29 | 420157.21 | 1317925.07 |
| 30 | 420692.02 | 1316788.83 |
| 31 | 421365.02 | 1315728.59 |
| 32 | 422165.60 | 1314761.05 |
| 33 | 423081.13 | 1313901.48 |
| 34 | 424097.18 | 1313163.43 |
| 35 | 425197.71 | 1312558.55 |
| 36 | 426365.38 | 1312096.37 |
| 37 | 427581.77 | 1311784.19 |
| 38 | 428827.69 | 1311626.92 |
| 39 | 430083.51 | 1311627.04 |
| 40 | 431329.40 | 1311784.56 |
| 41 | 432545.72 | 1312096.99 |
| 42 | 433713.30 | 1312559.40 |
| 43 | 434813.71 | 1313164.50 |
| 44 | 435829.61 | 1313902.75 |
| 45 | 436744.97 | 1314762.51 |
| 46 | 437545.36 | 1315730.20 |
| 47 | 438218.15 | 1316790.59 |
| 48 | 438752.73 | 1317926.93 |
| 49 | 439140.68 | 1319121.32 |
| 50 | 439375.87 | 1320354.91 |
| 1 | 439454.60 | 1321608.25 |
| Сектор 4.7.70 | | |
| Набс от 275,26 м до 279,62 м | | |
| Внутренний контур | | |
| 1 | 439454.60 | 1321608.25 |
| 2 | 439375.62 | 1322861.57 |
| 3 | 439140.18 | 1324095.12 |
| 4 | 438752.00 | 1325289.42 |
| 5 | 438217.19 | 1326425.66 |
| 6 | 437544.18 | 1327485.91 |
| 7 | 436743.60 | 1328453.45 |

| | | |
|----------------|-----------|------------|
| 8 | 435828.07 | 1329313.02 |
| 9 | 434812.03 | 1330051.06 |
| 10 | 433711.49 | 1330655.94 |
| 11 | 432543.82 | 1331118.12 |
| 12 | 431327.43 | 1331430.31 |
| 13 | 430081.51 | 1331587.58 |
| 14 | 428825.70 | 1331587.45 |
| 15 | 427579.81 | 1331429.93 |
| 16 | 426363.48 | 1331117.50 |
| 17 | 425195.90 | 1330655.09 |
| 18 | 424095.49 | 1330049.99 |
| 19 | 423079.59 | 1329311.74 |
| 20 | 422164.23 | 1328451.99 |
| 21 | 421363.84 | 1327484.29 |
| 22 | 420691.05 | 1326423.91 |
| 23 | 420156.47 | 1325287.56 |
| 24 | 419768.52 | 1324093.18 |
| 25 | 419533.33 | 1322859.59 |
| 26 | 419454.60 | 1321606.25 |
| 27 | 419533.58 | 1320352.92 |
| 28 | 419769.02 | 1319119.38 |
| 29 | 420157.21 | 1317925.07 |
| 30 | 420692.02 | 1316788.83 |
| 31 | 421365.02 | 1315728.59 |
| 32 | 422165.60 | 1314761.05 |
| 33 | 423081.13 | 1313901.48 |
| 34 | 424097.18 | 1313163.43 |
| 35 | 425197.71 | 1312558.55 |
| 36 | 426365.38 | 1312096.37 |
| 37 | 427581.77 | 1311784.19 |
| 38 | 428827.69 | 1311626.92 |
| 39 | 430083.51 | 1311627.04 |
| 40 | 431329.40 | 1311784.56 |
| 41 | 432545.72 | 1312096.99 |
| 42 | 433713.30 | 1312559.40 |
| 43 | 434813.71 | 1313164.50 |
| 44 | 435829.61 | 1313902.75 |
| 45 | 436744.97 | 1314762.51 |
| 46 | 437545.36 | 1315730.20 |
| 47 | 438218.15 | 1316790.59 |
| 48 | 438752.73 | 1317926.93 |
| 49 | 439140.68 | 1319121.32 |
| 50 | 439375.87 | 1320354.91 |
| 1 | 439454.60 | 1321608.25 |
| Внешний контур | | |
| 1 | 439954.60 | 1321608.25 |

| | | |
|----|-----------|------------|
| 2 | 439871.68 | 1322924.24 |
| 3 | 439624.48 | 1324219.46 |
| 4 | 439216.89 | 1325473.49 |
| 5 | 438655.34 | 1326666.54 |
| 6 | 437948.69 | 1327779.80 |
| 7 | 437108.09 | 1328795.72 |
| 8 | 436146.78 | 1329698.27 |
| 9 | 435079.94 | 1330473.23 |
| 10 | 433924.38 | 1331108.36 |
| 11 | 432698.33 | 1331593.65 |
| 12 | 431421.12 | 1331921.45 |
| 13 | 430112.90 | 1332086.59 |
| 14 | 428794.30 | 1332086.47 |
| 15 | 427486.12 | 1331921.08 |
| 16 | 426208.97 | 1331593.03 |
| 17 | 424983.01 | 1331107.51 |
| 18 | 423827.58 | 1330472.16 |
| 19 | 422760.88 | 1329697.00 |
| 20 | 421799.75 | 1328794.26 |
| 21 | 420959.34 | 1327778.18 |
| 22 | 420252.90 | 1326664.79 |
| 23 | 419691.58 | 1325471.63 |
| 24 | 419284.23 | 1324217.52 |
| 25 | 419037.27 | 1322922.25 |
| 26 | 418954.60 | 1321606.25 |
| 27 | 419037.52 | 1320290.26 |
| 28 | 419284.73 | 1318995.04 |
| 29 | 419692.32 | 1317741.01 |
| 30 | 420253.86 | 1316547.96 |
| 31 | 420960.51 | 1315434.69 |
| 32 | 421801.12 | 1314418.77 |
| 33 | 422762.42 | 1313516.22 |
| 34 | 423829.27 | 1312741.27 |
| 35 | 424984.82 | 1312106.14 |
| 36 | 426210.87 | 1311620.85 |
| 37 | 427488.08 | 1311293.04 |
| 38 | 428796.30 | 1311127.90 |
| 39 | 430114.90 | 1311128.03 |
| 40 | 431423.09 | 1311293.42 |
| 41 | 432700.23 | 1311621.46 |
| 42 | 433926.19 | 1312106.99 |
| 43 | 435081.63 | 1312742.34 |
| 44 | 436148.32 | 1313517.50 |
| 45 | 437109.46 | 1314420.23 |
| 46 | 437949.87 | 1315436.31 |
| 47 | 438656.30 | 1316549.71 |

| | | |
|------------------------------|-----------|------------|
| 48 | 439217.62 | 1317742.87 |
| 49 | 439624.97 | 1318996.97 |
| 50 | 439871.93 | 1320292.24 |
| 1 | 439954.60 | 1321608.25 |
| Сектор 4.7.71 | | |
| Набс от 279,62 м до 283,99 м | | |
| Внутренний контур | | |
| 1 | 439954.60 | 1321608.25 |
| 2 | 439871.68 | 1322924.24 |
| 3 | 439624.48 | 1324219.46 |
| 4 | 439216.89 | 1325473.49 |
| 5 | 438655.34 | 1326666.54 |
| 6 | 437948.69 | 1327779.80 |
| 7 | 437108.09 | 1328795.72 |
| 8 | 436146.78 | 1329698.27 |
| 9 | 435079.94 | 1330473.23 |
| 10 | 433924.38 | 1331108.36 |
| 11 | 432698.33 | 1331593.65 |
| 12 | 431421.12 | 1331921.45 |
| 13 | 430112.90 | 1332086.59 |
| 14 | 428794.30 | 1332086.47 |
| 15 | 427486.12 | 1331921.08 |
| 16 | 426208.97 | 1331593.03 |
| 17 | 424983.01 | 1331107.51 |
| 18 | 423827.58 | 1330472.16 |
| 19 | 422760.88 | 1329697.00 |
| 20 | 421799.75 | 1328794.26 |
| 21 | 420959.34 | 1327778.18 |
| 22 | 420252.90 | 1326664.79 |
| 23 | 419691.58 | 1325471.63 |
| 24 | 419284.23 | 1324217.52 |
| 25 | 419037.27 | 1322922.25 |
| 26 | 418954.60 | 1321606.25 |
| 27 | 419037.52 | 1320290.26 |
| 28 | 419284.73 | 1318995.04 |
| 29 | 419692.32 | 1317741.01 |
| 30 | 420253.86 | 1316547.96 |
| 31 | 420960.51 | 1315434.69 |
| 32 | 421801.12 | 1314418.77 |
| 33 | 422762.42 | 1313516.22 |
| 34 | 423829.27 | 1312741.27 |
| 35 | 424984.82 | 1312106.14 |
| 36 | 426210.87 | 1311620.85 |
| 37 | 427488.08 | 1311293.04 |
| 38 | 428796.30 | 1311127.90 |
| 39 | 430114.90 | 1311128.03 |

| | | |
|----------------|-----------|------------|
| 40 | 431423.09 | 1311293.42 |
| 41 | 432700.23 | 1311621.46 |
| 42 | 433926.19 | 1312106.99 |
| 43 | 435081.63 | 1312742.34 |
| 44 | 436148.32 | 1313517.50 |
| 45 | 437109.46 | 1314420.23 |
| 46 | 437949.87 | 1315436.31 |
| 47 | 438656.30 | 1316549.71 |
| 48 | 439217.62 | 1317742.87 |
| 49 | 439624.97 | 1318996.97 |
| 50 | 439871.93 | 1320292.24 |
| 1 | 439954.60 | 1321608.25 |
| Внешний контур | | |
| 1 | 440454.60 | 1321608.25 |
| 2 | 440367.74 | 1322986.91 |
| 3 | 440108.77 | 1324343.81 |
| 4 | 439681.78 | 1325657.55 |
| 5 | 439093.49 | 1326907.41 |
| 6 | 438353.20 | 1328073.69 |
| 7 | 437472.57 | 1329137.99 |
| 8 | 436465.50 | 1330083.53 |
| 9 | 435347.85 | 1330895.39 |
| 10 | 434137.27 | 1331560.77 |
| 11 | 432852.84 | 1332069.18 |
| 12 | 431514.81 | 1332412.59 |
| 13 | 430144.30 | 1332585.60 |
| 14 | 428762.91 | 1332585.48 |
| 15 | 427392.43 | 1332412.22 |
| 16 | 426054.46 | 1332068.56 |
| 17 | 424770.13 | 1331559.92 |
| 18 | 423559.66 | 1330894.32 |
| 19 | 422442.17 | 1330082.26 |
| 20 | 421435.26 | 1329136.54 |
| 21 | 420554.83 | 1328072.08 |
| 22 | 419814.75 | 1326905.66 |
| 23 | 419226.69 | 1325655.69 |
| 24 | 418799.94 | 1324341.87 |
| 25 | 418541.22 | 1322984.92 |
| 26 | 418454.60 | 1321606.25 |
| 27 | 418541.47 | 1320227.59 |
| 28 | 418800.44 | 1318870.69 |
| 29 | 419227.43 | 1317556.95 |
| 30 | 419815.71 | 1316307.08 |
| 31 | 420556.00 | 1315140.80 |
| 32 | 421436.63 | 1314076.50 |
| 33 | 422443.71 | 1313130.96 |

| | | |
|------------------------------|-----------|------------|
| 34 | 423561.35 | 1312319.10 |
| 35 | 424771.93 | 1311653.72 |
| 36 | 426056.37 | 1311145.32 |
| 37 | 427394.39 | 1310801.90 |
| 38 | 428764.90 | 1310628.89 |
| 39 | 430146.30 | 1310629.02 |
| 40 | 431516.78 | 1310802.28 |
| 41 | 432854.74 | 1311145.94 |
| 42 | 434139.08 | 1311654.58 |
| 43 | 435349.54 | 1312320.18 |
| 44 | 436467.04 | 1313132.24 |
| 45 | 437473.94 | 1314077.96 |
| 46 | 438354.38 | 1315142.42 |
| 47 | 439094.46 | 1316308.83 |
| 48 | 439682.51 | 1317558.81 |
| 49 | 440109.27 | 1318872.63 |
| 50 | 440367.99 | 1320229.57 |
| 1 | 440454.60 | 1321608.25 |
| Сектор 4.7.72 | | |
| Набс от 283,99 м до 288,35 м | | |
| Внутренний контур | | |
| 1 | 440454.60 | 1321608.25 |
| 2 | 440367.74 | 1322986.91 |
| 3 | 440108.77 | 1324343.81 |
| 4 | 439681.78 | 1325657.55 |
| 5 | 439093.49 | 1326907.41 |
| 6 | 438353.20 | 1328073.69 |
| 7 | 437472.57 | 1329137.99 |
| 8 | 436465.50 | 1330083.53 |
| 9 | 435347.85 | 1330895.39 |
| 10 | 434137.27 | 1331560.77 |
| 11 | 432852.84 | 1332069.18 |
| 12 | 431514.81 | 1332412.59 |
| 13 | 430144.30 | 1332585.60 |
| 14 | 428762.91 | 1332585.48 |
| 15 | 427392.43 | 1332412.22 |
| 16 | 426054.46 | 1332068.56 |
| 17 | 424770.13 | 1331559.92 |
| 18 | 423559.66 | 1330894.32 |
| 19 | 422442.17 | 1330082.26 |
| 20 | 421435.26 | 1329136.54 |
| 21 | 420554.83 | 1328072.08 |
| 22 | 419814.75 | 1326905.66 |
| 23 | 419226.69 | 1325655.69 |
| 24 | 418799.94 | 1324341.87 |
| 25 | 418541.22 | 1322984.92 |

| | | |
|----------------|-----------|------------|
| 26 | 418454.60 | 1321606.25 |
| 27 | 418541.47 | 1320227.59 |
| 28 | 418800.44 | 1318870.69 |
| 29 | 419227.43 | 1317556.95 |
| 30 | 419815.71 | 1316307.08 |
| 31 | 420556.00 | 1315140.80 |
| 32 | 421436.63 | 1314076.50 |
| 33 | 422443.71 | 1313130.96 |
| 34 | 423561.35 | 1312319.10 |
| 35 | 424771.93 | 1311653.72 |
| 36 | 426056.37 | 1311145.32 |
| 37 | 427394.39 | 1310801.90 |
| 38 | 428764.90 | 1310628.89 |
| 39 | 430146.30 | 1310629.02 |
| 40 | 431516.78 | 1310802.28 |
| 41 | 432854.74 | 1311145.94 |
| 42 | 434139.08 | 1311654.58 |
| 43 | 435349.54 | 1312320.18 |
| 44 | 436467.04 | 1313132.24 |
| 45 | 437473.94 | 1314077.96 |
| 46 | 438354.38 | 1315142.42 |
| 47 | 439094.46 | 1316308.83 |
| 48 | 439682.51 | 1317558.81 |
| 49 | 440109.27 | 1318872.63 |
| 50 | 440367.99 | 1320229.57 |
| 1 | 440454.60 | 1321608.25 |
| Внешний контур | | |
| 1 | 440954.60 | 1321608.25 |
| 2 | 440863.80 | 1323049.57 |
| 3 | 440593.06 | 1324468.15 |
| 4 | 440146.66 | 1325841.61 |
| 5 | 439531.65 | 1327148.29 |
| 6 | 438757.71 | 1328367.59 |
| 7 | 437837.06 | 1329480.27 |
| 8 | 436784.21 | 1330468.79 |
| 9 | 435615.77 | 1331317.55 |
| 10 | 434350.16 | 1332013.18 |
| 11 | 433007.35 | 1332544.71 |
| 12 | 431608.50 | 1332903.74 |
| 13 | 430175.69 | 1333084.62 |
| 14 | 428731.51 | 1333084.49 |
| 15 | 427298.73 | 1332903.36 |
| 16 | 425899.96 | 1332544.09 |
| 17 | 424557.24 | 1332012.33 |
| 18 | 423291.75 | 1331316.48 |
| 19 | 422123.46 | 1330467.51 |

| | | |
|------------------------------|-----------|------------|
| 20 | 421070.78 | 1329478.81 |
| 21 | 420150.32 | 1328365.97 |
| 22 | 419376.59 | 1327146.54 |
| 23 | 418761.80 | 1325839.75 |
| 24 | 418315.65 | 1324466.21 |
| 25 | 418045.16 | 1323047.59 |
| 26 | 417954.60 | 1321606.25 |
| 27 | 418045.41 | 1320164.92 |
| 28 | 418316.14 | 1318746.35 |
| 29 | 418762.54 | 1317372.89 |
| 30 | 419377.56 | 1316066.20 |
| 31 | 420151.49 | 1314846.91 |
| 32 | 421072.15 | 1313734.23 |
| 33 | 422125.00 | 1312745.71 |
| 34 | 423293.44 | 1311896.94 |
| 35 | 424559.05 | 1311201.31 |
| 36 | 425901.86 | 1310669.79 |
| 37 | 427300.70 | 1310310.76 |
| 38 | 428733.51 | 1310129.88 |
| 39 | 430177.69 | 1310130.00 |
| 40 | 431610.47 | 1310311.13 |
| 41 | 433009.25 | 1310670.41 |
| 42 | 434351.97 | 1311202.16 |
| 43 | 435617.45 | 1311898.01 |
| 44 | 436785.75 | 1312746.98 |
| 45 | 437838.43 | 1313735.69 |
| 46 | 438758.89 | 1314848.53 |
| 47 | 439532.61 | 1316067.96 |
| 48 | 440147.40 | 1317374.75 |
| 49 | 440593.56 | 1318748.28 |
| 50 | 440864.05 | 1320166.91 |
| 1 | 440954.60 | 1321608.25 |
| Сектор 4.7.73 | | |
| Набс от 288,35 м до 292,72 м | | |
| Внутренний контур | | |
| 1 | 440954.60 | 1321608.25 |
| 2 | 440863.80 | 1323049.57 |
| 3 | 440593.06 | 1324468.15 |
| 4 | 440146.66 | 1325841.61 |
| 5 | 439531.65 | 1327148.29 |
| 6 | 438757.71 | 1328367.59 |
| 7 | 437837.06 | 1329480.27 |
| 8 | 436784.21 | 1330468.79 |
| 9 | 435615.77 | 1331317.55 |
| 10 | 434350.16 | 1332013.18 |
| 11 | 433007.35 | 1332544.71 |

| | | |
|----------------|-----------|------------|
| 12 | 431608.50 | 1332903.74 |
| 13 | 430175.69 | 1333084.62 |
| 14 | 428731.51 | 1333084.49 |
| 15 | 427298.73 | 1332903.36 |
| 16 | 425899.96 | 1332544.09 |
| 17 | 424557.24 | 1332012.33 |
| 18 | 423291.75 | 1331316.48 |
| 19 | 422123.46 | 1330467.51 |
| 20 | 421070.78 | 1329478.81 |
| 21 | 420150.32 | 1328365.97 |
| 22 | 419376.59 | 1327146.54 |
| 23 | 418761.80 | 1325839.75 |
| 24 | 418315.65 | 1324466.21 |
| 25 | 418045.16 | 1323047.59 |
| 26 | 417954.60 | 1321606.25 |
| 27 | 418045.41 | 1320164.92 |
| 28 | 418316.14 | 1318746.35 |
| 29 | 418762.54 | 1317372.89 |
| 30 | 419377.56 | 1316066.20 |
| 31 | 420151.49 | 1314846.91 |
| 32 | 421072.15 | 1313734.23 |
| 33 | 422125.00 | 1312745.71 |
| 34 | 423293.44 | 1311896.94 |
| 35 | 424559.05 | 1311201.31 |
| 36 | 425901.86 | 1310669.79 |
| 37 | 427300.70 | 1310310.76 |
| 38 | 428733.51 | 1310129.88 |
| 39 | 430177.69 | 1310130.00 |
| 40 | 431610.47 | 1310311.13 |
| 41 | 433009.25 | 1310670.41 |
| 42 | 434351.97 | 1311202.16 |
| 43 | 435617.45 | 1311898.01 |
| 44 | 436785.75 | 1312746.98 |
| 45 | 437838.43 | 1313735.69 |
| 46 | 438758.89 | 1314848.53 |
| 47 | 439532.61 | 1316067.96 |
| 48 | 440147.40 | 1317374.75 |
| 49 | 440593.56 | 1318748.28 |
| 50 | 440864.05 | 1320166.91 |
| 1 | 440954.60 | 1321608.25 |
| Внешний контур | | |
| 1 | 441454.60 | 1321608.25 |
| 2 | 441359.85 | 1323112.24 |
| 3 | 441077.35 | 1324592.49 |
| 4 | 440611.55 | 1326025.67 |
| 5 | 439969.80 | 1327389.17 |

| | | |
|----|-----------|------------|
| 6 | 439162.22 | 1328661.48 |
| 7 | 438201.54 | 1329822.54 |
| 8 | 437102.92 | 1330854.04 |
| 9 | 435883.68 | 1331739.72 |
| 10 | 434563.05 | 1332465.60 |
| 11 | 433161.85 | 1333020.23 |
| 12 | 431702.20 | 1333394.88 |
| 13 | 430207.09 | 1333583.63 |
| 14 | 428700.12 | 1333583.51 |
| 15 | 427205.04 | 1333394.51 |
| 16 | 425745.45 | 1333019.62 |
| 17 | 424344.35 | 1332464.75 |
| 18 | 423023.84 | 1331738.65 |
| 19 | 421804.74 | 1330852.77 |
| 20 | 420706.29 | 1329821.08 |
| 21 | 419745.81 | 1328659.86 |
| 22 | 418938.44 | 1327387.42 |
| 23 | 418296.92 | 1326023.81 |
| 24 | 417831.36 | 1324590.56 |
| 25 | 417549.10 | 1323110.25 |
| 26 | 417454.60 | 1321606.25 |
| 27 | 417549.35 | 1320102.26 |
| 28 | 417831.85 | 1318622.00 |
| 29 | 418297.65 | 1317188.82 |
| 30 | 418939.40 | 1315825.33 |
| 31 | 419746.99 | 1314553.02 |
| 32 | 420707.66 | 1313391.95 |
| 33 | 421806.28 | 1312360.45 |
| 34 | 423025.52 | 1311474.78 |
| 35 | 424346.16 | 1310748.90 |
| 36 | 425747.35 | 1310194.26 |
| 37 | 427207.01 | 1309819.61 |
| 38 | 428702.11 | 1309630.86 |
| 39 | 430209.09 | 1309630.99 |
| 40 | 431704.16 | 1309819.99 |
| 41 | 433163.76 | 1310194.88 |
| 42 | 434564.86 | 1310749.75 |
| 43 | 435885.37 | 1311475.85 |
| 44 | 437104.46 | 1312361.73 |
| 45 | 438202.91 | 1313393.41 |
| 46 | 439163.39 | 1314554.63 |
| 47 | 439970.76 | 1315827.08 |
| 48 | 440612.29 | 1317190.68 |
| 49 | 441077.85 | 1318623.94 |
| 50 | 441360.10 | 1320104.24 |
| 1 | 441454.60 | 1321608.25 |

| | | |
|------------------------------|-----------|------------|
| Сектор 4.7.74 | | |
| Набс от 292,72 м до 297,08 м | | |
| Внутренний контур | | |
| 1 | 441454.60 | 1321608.25 |
| 2 | 441359.85 | 1323112.24 |
| 3 | 441077.35 | 1324592.49 |
| 4 | 440611.55 | 1326025.67 |
| 5 | 439969.80 | 1327389.17 |
| 6 | 439162.22 | 1328661.48 |
| 7 | 438201.54 | 1329822.54 |
| 8 | 437102.92 | 1330854.04 |
| 9 | 435883.68 | 1331739.72 |
| 10 | 434563.05 | 1332465.60 |
| 11 | 433161.85 | 1333020.23 |
| 12 | 431702.20 | 1333394.88 |
| 13 | 430207.09 | 1333583.63 |
| 14 | 428700.12 | 1333583.51 |
| 15 | 427205.04 | 1333394.51 |
| 16 | 425745.45 | 1333019.62 |
| 17 | 424344.35 | 1332464.75 |
| 18 | 423023.84 | 1331738.65 |
| 19 | 421804.74 | 1330852.77 |
| 20 | 420706.29 | 1329821.08 |
| 21 | 419745.81 | 1328659.86 |
| 22 | 418938.44 | 1327387.42 |
| 23 | 418296.92 | 1326023.81 |
| 24 | 417831.36 | 1324590.56 |
| 25 | 417549.10 | 1323110.25 |
| 26 | 417454.60 | 1321606.25 |
| 27 | 417549.35 | 1320102.26 |
| 28 | 417831.85 | 1318622.00 |
| 29 | 418297.65 | 1317188.82 |
| 30 | 418939.40 | 1315825.33 |
| 31 | 419746.99 | 1314553.02 |
| 32 | 420707.66 | 1313391.95 |
| 33 | 421806.28 | 1312360.45 |
| 34 | 423025.52 | 1311474.78 |
| 35 | 424346.16 | 1310748.90 |
| 36 | 425747.35 | 1310194.26 |
| 37 | 427207.01 | 1309819.61 |
| 38 | 428702.11 | 1309630.86 |
| 39 | 430209.09 | 1309630.99 |
| 40 | 431704.16 | 1309819.99 |
| 41 | 433163.76 | 1310194.88 |
| 42 | 434564.86 | 1310749.75 |
| 43 | 435885.37 | 1311475.85 |

| | | |
|----------------|-----------|------------|
| 44 | 437104.46 | 1312361.73 |
| 45 | 438202.91 | 1313393.41 |
| 46 | 439163.39 | 1314554.63 |
| 47 | 439970.76 | 1315827.08 |
| 48 | 440612.29 | 1317190.68 |
| 49 | 441077.85 | 1318623.94 |
| 50 | 441360.10 | 1320104.24 |
| 1 | 441454.60 | 1321608.25 |
| Внешний контур | | |
| 1 | 441954.60 | 1321608.25 |
| 2 | 441855.91 | 1323174.91 |
| 3 | 441561.64 | 1324716.84 |
| 4 | 441076.44 | 1326209.73 |
| 5 | 440407.95 | 1327630.04 |
| 6 | 439566.73 | 1328955.37 |
| 7 | 438566.03 | 1330164.82 |
| 8 | 437421.63 | 1331239.30 |
| 9 | 436151.59 | 1332161.88 |
| 10 | 434775.94 | 1332918.01 |
| 11 | 433316.36 | 1333495.76 |
| 12 | 431795.89 | 1333886.03 |
| 13 | 430238.49 | 1334082.64 |
| 14 | 428668.72 | 1334082.52 |
| 15 | 427111.35 | 1333885.65 |
| 16 | 425590.94 | 1333495.15 |
| 17 | 424131.46 | 1332917.16 |
| 18 | 422755.92 | 1332160.81 |
| 19 | 421486.03 | 1331238.03 |
| 20 | 420341.81 | 1330163.36 |
| 21 | 419341.30 | 1328953.75 |
| 22 | 418500.29 | 1327628.29 |
| 23 | 417832.03 | 1326207.87 |
| 24 | 417347.06 | 1324714.90 |
| 25 | 417053.04 | 1323172.92 |
| 26 | 416954.60 | 1321606.25 |
| 27 | 417053.29 | 1320039.59 |
| 28 | 417347.56 | 1318497.66 |
| 29 | 417832.76 | 1317004.76 |
| 30 | 418501.25 | 1315584.45 |
| 31 | 419342.48 | 1314259.12 |
| 32 | 420343.18 | 1313049.68 |
| 33 | 421487.57 | 1311975.19 |
| 34 | 422757.61 | 1311052.61 |
| 35 | 424133.27 | 1310296.48 |
| 36 | 425592.84 | 1309718.73 |
| 37 | 427113.32 | 1309328.47 |

| | | |
|------------------------------|-----------|------------|
| 38 | 428670.72 | 1309131.85 |
| 39 | 430240.48 | 1309131.98 |
| 40 | 431797.85 | 1309328.84 |
| 41 | 433318.27 | 1309719.35 |
| 42 | 434777.75 | 1310297.34 |
| 43 | 436153.28 | 1311053.68 |
| 44 | 437423.17 | 1311976.47 |
| 45 | 438567.39 | 1313051.14 |
| 46 | 439567.90 | 1314260.74 |
| 47 | 440408.92 | 1315586.20 |
| 48 | 441077.18 | 1317006.62 |
| 49 | 441562.14 | 1318499.59 |
| 50 | 441856.16 | 1320041.57 |
| 1 | 441954.60 | 1321608.25 |
| Сектор 4.7.75 | | |
| Набс от 297,08 м до 301,45 м | | |
| Внутренний контур | | |
| 1 | 441954.60 | 1321608.25 |
| 2 | 441855.91 | 1323174.91 |
| 3 | 441561.64 | 1324716.84 |
| 4 | 441076.44 | 1326209.73 |
| 5 | 440407.95 | 1327630.04 |
| 6 | 439566.73 | 1328955.37 |
| 7 | 438566.03 | 1330164.82 |
| 8 | 437421.63 | 1331239.30 |
| 9 | 436151.59 | 1332161.88 |
| 10 | 434775.94 | 1332918.01 |
| 11 | 433316.36 | 1333495.76 |
| 12 | 431795.89 | 1333886.03 |
| 13 | 430238.49 | 1334082.64 |
| 14 | 428668.72 | 1334082.52 |
| 15 | 427111.35 | 1333885.65 |
| 16 | 425590.94 | 1333495.15 |
| 17 | 424131.46 | 1332917.16 |
| 18 | 422755.92 | 1332160.81 |
| 19 | 421486.03 | 1331238.03 |
| 20 | 420341.81 | 1330163.36 |
| 21 | 419341.30 | 1328953.75 |
| 22 | 418500.29 | 1327628.29 |
| 23 | 417832.03 | 1326207.87 |
| 24 | 417347.06 | 1324714.90 |
| 25 | 417053.04 | 1323172.92 |
| 26 | 416954.60 | 1321606.25 |
| 27 | 417053.29 | 1320039.59 |
| 28 | 417347.56 | 1318497.66 |
| 29 | 417832.76 | 1317004.76 |

| | | |
|----------------|-----------|------------|
| 30 | 418501.25 | 1315584.45 |
| 31 | 419342.48 | 1314259.12 |
| 32 | 420343.18 | 1313049.68 |
| 33 | 421487.57 | 1311975.19 |
| 34 | 422757.61 | 1311052.61 |
| 35 | 424133.27 | 1310296.48 |
| 36 | 425592.84 | 1309718.73 |
| 37 | 427113.32 | 1309328.47 |
| 38 | 428670.72 | 1309131.85 |
| 39 | 430240.48 | 1309131.98 |
| 40 | 431797.85 | 1309328.84 |
| 41 | 433318.27 | 1309719.35 |
| 42 | 434777.75 | 1310297.34 |
| 43 | 436153.28 | 1311053.68 |
| 44 | 437423.17 | 1311976.47 |
| 45 | 438567.39 | 1313051.14 |
| 46 | 439567.90 | 1314260.74 |
| 47 | 440408.92 | 1315586.20 |
| 48 | 441077.18 | 1317006.62 |
| 49 | 441562.14 | 1318499.59 |
| 50 | 441856.16 | 1320041.57 |
| 1 | 441954.60 | 1321608.25 |
| Внешний контур | | |
| 1 | 442454.60 | 1321608.25 |
| 2 | 442351.97 | 1323237.57 |
| 3 | 442045.93 | 1324841.18 |
| 4 | 441541.33 | 1326393.80 |
| 5 | 440846.11 | 1327870.92 |
| 6 | 439971.24 | 1329249.27 |
| 7 | 438930.51 | 1330507.09 |
| 8 | 437740.34 | 1331624.56 |
| 9 | 436419.51 | 1332584.05 |
| 10 | 434988.83 | 1333370.43 |
| 11 | 433470.87 | 1333971.29 |
| 12 | 431889.58 | 1334377.17 |
| 13 | 430269.88 | 1334581.66 |
| 14 | 428637.33 | 1334581.53 |
| 15 | 427017.66 | 1334376.79 |
| 16 | 425436.43 | 1333970.67 |
| 17 | 423918.57 | 1333369.57 |
| 18 | 422488.01 | 1332582.97 |
| 19 | 421167.32 | 1331623.28 |
| 20 | 419977.33 | 1330505.63 |
| 21 | 418936.79 | 1329247.65 |
| 22 | 418062.13 | 1327869.17 |
| 23 | 417367.14 | 1326391.94 |

| | | |
|------------------------------|-----------|------------|
| 24 | 416862.77 | 1324839.25 |
| 25 | 416556.99 | 1323235.59 |
| 26 | 416454.60 | 1321606.25 |
| 27 | 416557.24 | 1319976.92 |
| 28 | 416863.27 | 1318373.31 |
| 29 | 417367.88 | 1316820.70 |
| 30 | 418063.10 | 1315343.57 |
| 31 | 418937.97 | 1313965.23 |
| 32 | 419978.69 | 1312707.41 |
| 33 | 421168.86 | 1311589.94 |
| 34 | 422489.70 | 1310630.45 |
| 35 | 423920.38 | 1309844.07 |
| 36 | 425438.33 | 1309243.20 |
| 37 | 427019.63 | 1308837.33 |
| 38 | 428639.32 | 1308632.84 |
| 39 | 430271.88 | 1308632.96 |
| 40 | 431891.54 | 1308837.70 |
| 41 | 433472.77 | 1309243.82 |
| 42 | 434990.64 | 1309844.92 |
| 43 | 436421.19 | 1310631.52 |
| 44 | 437741.88 | 1311591.21 |
| 45 | 438931.88 | 1312708.86 |
| 46 | 439972.41 | 1313966.85 |
| 47 | 440847.07 | 1315345.33 |
| 48 | 441542.06 | 1316822.56 |
| 49 | 442046.43 | 1318375.25 |
| 50 | 442352.22 | 1319978.91 |
| 1 | 442454.60 | 1321608.25 |
| Сектор 4.7.76 | | |
| Набс от 301,45 м до 305,81 м | | |
| Внутренний контур | | |
| 1 | 442454.60 | 1321608.25 |
| 2 | 442351.97 | 1323237.57 |
| 3 | 442045.93 | 1324841.18 |
| 4 | 441541.33 | 1326393.80 |
| 5 | 440846.11 | 1327870.92 |
| 6 | 439971.24 | 1329249.27 |
| 7 | 438930.51 | 1330507.09 |
| 8 | 437740.34 | 1331624.56 |
| 9 | 436419.51 | 1332584.05 |
| 10 | 434988.83 | 1333370.43 |
| 11 | 433470.87 | 1333971.29 |
| 12 | 431889.58 | 1334377.17 |
| 13 | 430269.88 | 1334581.66 |
| 14 | 428637.33 | 1334581.53 |
| 15 | 427017.66 | 1334376.79 |

| | | |
|----------------|-----------|------------|
| 16 | 425436.43 | 1333970.67 |
| 17 | 423918.57 | 1333369.57 |
| 18 | 422488.01 | 1332582.97 |
| 19 | 421167.32 | 1331623.28 |
| 20 | 419977.33 | 1330505.63 |
| 21 | 418936.79 | 1329247.65 |
| 22 | 418062.13 | 1327869.17 |
| 23 | 417367.14 | 1326391.94 |
| 24 | 416862.77 | 1324839.25 |
| 25 | 416556.99 | 1323235.59 |
| 26 | 416454.60 | 1321606.25 |
| 27 | 416557.24 | 1319976.92 |
| 28 | 416863.27 | 1318373.31 |
| 29 | 417367.88 | 1316820.70 |
| 30 | 418063.10 | 1315343.57 |
| 31 | 418937.97 | 1313965.23 |
| 32 | 419978.69 | 1312707.41 |
| 33 | 421168.86 | 1311589.94 |
| 34 | 422489.70 | 1310630.45 |
| 35 | 423920.38 | 1309844.07 |
| 36 | 425438.33 | 1309243.20 |
| 37 | 427019.63 | 1308837.33 |
| 38 | 428639.32 | 1308632.84 |
| 39 | 430271.88 | 1308632.96 |
| 40 | 431891.54 | 1308837.70 |
| 41 | 433472.77 | 1309243.82 |
| 42 | 434990.64 | 1309844.92 |
| 43 | 436421.19 | 1310631.52 |
| 44 | 437741.88 | 1311591.21 |
| 45 | 438931.88 | 1312708.86 |
| 46 | 439972.41 | 1313966.85 |
| 47 | 440847.07 | 1315345.33 |
| 48 | 441542.06 | 1316822.56 |
| 49 | 442046.43 | 1318375.25 |
| 50 | 442352.22 | 1319978.91 |
| 1 | 442454.60 | 1321608.25 |
| Внешний контур | | |
| 1 | 442954.60 | 1321608.25 |
| 2 | 442848.03 | 1323300.24 |
| 3 | 442530.23 | 1324965.53 |
| 4 | 442006.22 | 1326577.86 |
| 5 | 441284.26 | 1328111.80 |
| 6 | 440375.74 | 1329543.16 |
| 7 | 439294.99 | 1330849.36 |
| 8 | 438059.06 | 1332009.81 |
| 9 | 436687.42 | 1333006.21 |

| | | |
|------------------------------|-----------|------------|
| 10 | 435201.72 | 1333822.84 |
| 11 | 433625.38 | 1334446.82 |
| 12 | 431983.27 | 1334868.31 |
| 13 | 430301.28 | 1335080.67 |
| 14 | 428605.93 | 1335080.55 |
| 15 | 426923.97 | 1334867.94 |
| 16 | 425281.92 | 1334446.20 |
| 17 | 423705.68 | 1333821.99 |
| 18 | 422220.10 | 1333005.14 |
| 19 | 420848.61 | 1332008.54 |
| 20 | 419612.84 | 1330847.90 |
| 21 | 418532.28 | 1329541.54 |
| 22 | 417623.98 | 1328110.05 |
| 23 | 416902.25 | 1326576.00 |
| 24 | 416378.48 | 1324963.59 |
| 25 | 416060.93 | 1323298.25 |
| 26 | 415954.60 | 1321606.25 |
| 27 | 416061.18 | 1319914.26 |
| 28 | 416378.98 | 1318248.97 |
| 29 | 416902.99 | 1316636.64 |
| 30 | 417624.94 | 1315102.70 |
| 31 | 418533.46 | 1313671.34 |
| 32 | 419614.21 | 1312365.13 |
| 33 | 420850.15 | 1311204.68 |
| 34 | 422221.78 | 1310208.28 |
| 35 | 423707.49 | 1309391.66 |
| 36 | 425283.82 | 1308767.68 |
| 37 | 426925.94 | 1308346.18 |
| 38 | 428607.93 | 1308133.82 |
| 39 | 430303.27 | 1308133.95 |
| 40 | 431985.23 | 1308346.56 |
| 41 | 433627.28 | 1308768.29 |
| 42 | 435203.53 | 1309392.51 |
| 43 | 436689.11 | 1310209.36 |
| 44 | 438060.60 | 1311205.96 |
| 45 | 439296.36 | 1312366.59 |
| 46 | 440376.92 | 1313672.96 |
| 47 | 441285.22 | 1315104.45 |
| 48 | 442006.95 | 1316638.50 |
| 49 | 442530.72 | 1318250.90 |
| 50 | 442848.28 | 1319916.24 |
| 1 | 442954.60 | 1321608.25 |
| Сектор 4.7.77 | | |
| Набс от 305,81 м до 310,18 м | | |
| Внутренний контур | | |
| 1 | 442954.60 | 1321608.25 |

| | | |
|----|-----------|------------|
| 2 | 442848.03 | 1323300.24 |
| 3 | 442530.23 | 1324965.53 |
| 4 | 442006.22 | 1326577.86 |
| 5 | 441284.26 | 1328111.80 |
| 6 | 440375.74 | 1329543.16 |
| 7 | 439294.99 | 1330849.36 |
| 8 | 438059.06 | 1332009.81 |
| 9 | 436687.42 | 1333006.21 |
| 10 | 435201.72 | 1333822.84 |
| 11 | 433625.38 | 1334446.82 |
| 12 | 431983.27 | 1334868.31 |
| 13 | 430301.28 | 1335080.67 |
| 14 | 428605.93 | 1335080.55 |
| 15 | 426923.97 | 1334867.94 |
| 16 | 425281.92 | 1334446.20 |
| 17 | 423705.68 | 1333821.99 |
| 18 | 422220.10 | 1333005.14 |
| 19 | 420848.61 | 1332008.54 |
| 20 | 419612.84 | 1330847.90 |
| 21 | 418532.28 | 1329541.54 |
| 22 | 417623.98 | 1328110.05 |
| 23 | 416902.25 | 1326576.00 |
| 24 | 416378.48 | 1324963.59 |
| 25 | 416060.93 | 1323298.25 |
| 26 | 415954.60 | 1321606.25 |
| 27 | 416061.18 | 1319914.26 |
| 28 | 416378.98 | 1318248.97 |
| 29 | 416902.99 | 1316636.64 |
| 30 | 417624.94 | 1315102.70 |
| 31 | 418533.46 | 1313671.34 |
| 32 | 419614.21 | 1312365.13 |
| 33 | 420850.15 | 1311204.68 |
| 34 | 422221.78 | 1310208.28 |
| 35 | 423707.49 | 1309391.66 |
| 36 | 425283.82 | 1308767.68 |
| 37 | 426925.94 | 1308346.18 |
| 38 | 428607.93 | 1308133.82 |
| 39 | 430303.27 | 1308133.95 |
| 40 | 431985.23 | 1308346.56 |
| 41 | 433627.28 | 1308768.29 |
| 42 | 435203.53 | 1309392.51 |
| 43 | 436689.11 | 1310209.36 |
| 44 | 438060.60 | 1311205.96 |
| 45 | 439296.36 | 1312366.59 |
| 46 | 440376.92 | 1313672.96 |
| 47 | 441285.22 | 1315104.45 |

| | | |
|----------------|-----------|------------|
| 48 | 442006.95 | 1316638.50 |
| 49 | 442530.72 | 1318250.90 |
| 50 | 442848.28 | 1319916.24 |
| 1 | 442954.60 | 1321608.25 |
| Внешний контур | | |
| 1 | 443454.60 | 1321608.25 |
| 2 | 443344.08 | 1323362.91 |
| 3 | 443014.52 | 1325089.87 |
| 4 | 442471.10 | 1326761.92 |
| 5 | 441722.41 | 1328352.68 |
| 6 | 440780.25 | 1329837.05 |
| 7 | 439659.48 | 1331191.64 |
| 8 | 438377.77 | 1332395.07 |
| 9 | 436955.33 | 1333428.37 |
| 10 | 435414.61 | 1334275.25 |
| 11 | 433779.89 | 1334922.35 |
| 12 | 432076.96 | 1335359.46 |
| 13 | 430332.67 | 1335579.68 |
| 14 | 428574.54 | 1335579.56 |
| 15 | 426830.28 | 1335359.08 |
| 16 | 425127.41 | 1334921.73 |
| 17 | 423492.79 | 1334274.40 |
| 18 | 421952.18 | 1333427.30 |
| 19 | 420529.90 | 1332393.80 |
| 20 | 419248.36 | 1331190.18 |
| 21 | 418127.78 | 1329835.43 |
| 22 | 417185.83 | 1328350.92 |
| 23 | 416437.36 | 1326760.06 |
| 24 | 415894.19 | 1325087.94 |
| 25 | 415564.87 | 1323360.92 |
| 26 | 415454.60 | 1321606.25 |
| 27 | 415565.12 | 1319851.59 |
| 28 | 415894.69 | 1318124.62 |
| 29 | 416438.10 | 1316452.57 |
| 30 | 417186.79 | 1314861.82 |
| 31 | 418128.95 | 1313377.45 |
| 32 | 419249.73 | 1312022.86 |
| 33 | 420531.44 | 1310819.42 |
| 34 | 421953.87 | 1309786.12 |
| 35 | 423494.60 | 1308939.24 |
| 36 | 425129.32 | 1308292.15 |
| 37 | 426832.25 | 1307855.04 |
| 38 | 428576.53 | 1307634.81 |
| 39 | 430334.67 | 1307634.94 |
| 40 | 432078.92 | 1307855.41 |
| 41 | 433781.79 | 1308292.77 |

| | | |
|------------------------------|-----------|------------|
| 42 | 435416.42 | 1308940.09 |
| 43 | 436957.02 | 1309787.19 |
| 44 | 438379.31 | 1310820.70 |
| 45 | 439660.85 | 1312024.32 |
| 46 | 440781.43 | 1313379.06 |
| 47 | 441723.38 | 1314863.57 |
| 48 | 442471.84 | 1316454.43 |
| 49 | 443015.01 | 1318126.56 |
| 50 | 443344.33 | 1319853.57 |
| 1 | 443454.60 | 1321608.25 |
| Сектор 4.7.78 | | |
| Набс от 310,18 м до 314,54 м | | |
| Внутренний контур | | |
| 1 | 443454.60 | 1321608.25 |
| 2 | 443344.08 | 1323362.91 |
| 3 | 443014.52 | 1325089.87 |
| 4 | 442471.10 | 1326761.92 |
| 5 | 441722.41 | 1328352.68 |
| 6 | 440780.25 | 1329837.05 |
| 7 | 439659.48 | 1331191.64 |
| 8 | 438377.77 | 1332395.07 |
| 9 | 436955.33 | 1333428.37 |
| 10 | 435414.61 | 1334275.25 |
| 11 | 433779.89 | 1334922.35 |
| 12 | 432076.96 | 1335359.46 |
| 13 | 430332.67 | 1335579.68 |
| 14 | 428574.54 | 1335579.56 |
| 15 | 426830.28 | 1335359.08 |
| 16 | 425127.41 | 1334921.73 |
| 17 | 423492.79 | 1334274.40 |
| 18 | 421952.18 | 1333427.30 |
| 19 | 420529.90 | 1332393.80 |
| 20 | 419248.36 | 1331190.18 |
| 21 | 418127.78 | 1329835.43 |
| 22 | 417185.83 | 1328350.92 |
| 23 | 416437.36 | 1326760.06 |
| 24 | 415894.19 | 1325087.94 |
| 25 | 415564.87 | 1323360.92 |
| 26 | 415454.60 | 1321606.25 |
| 27 | 415565.12 | 1319851.59 |
| 28 | 415894.69 | 1318124.62 |
| 29 | 416438.10 | 1316452.57 |
| 30 | 417186.79 | 1314861.82 |
| 31 | 418128.95 | 1313377.45 |
| 32 | 419249.73 | 1312022.86 |
| 33 | 420531.44 | 1310819.42 |

| | | |
|----------------|-----------|------------|
| 34 | 421953.87 | 1309786.12 |
| 35 | 423494.60 | 1308939.24 |
| 36 | 425129.32 | 1308292.15 |
| 37 | 426832.25 | 1307855.04 |
| 38 | 428576.53 | 1307634.81 |
| 39 | 430334.67 | 1307634.94 |
| 40 | 432078.92 | 1307855.41 |
| 41 | 433781.79 | 1308292.77 |
| 42 | 435416.42 | 1308940.09 |
| 43 | 436957.02 | 1309787.19 |
| 44 | 438379.31 | 1310820.70 |
| 45 | 439660.85 | 1312024.32 |
| 46 | 440781.43 | 1313379.06 |
| 47 | 441723.38 | 1314863.57 |
| 48 | 442471.84 | 1316454.43 |
| 49 | 443015.01 | 1318126.56 |
| 50 | 443344.33 | 1319853.57 |
| 1 | 443454.60 | 1321608.25 |
| Внешний контур | | |
| 1 | 443954.60 | 1321608.25 |
| 2 | 443840.14 | 1323425.57 |
| 3 | 443498.81 | 1325214.22 |
| 4 | 442935.99 | 1326945.98 |
| 5 | 442160.57 | 1328593.55 |
| 6 | 441184.76 | 1330130.94 |
| 7 | 440023.96 | 1331533.91 |
| 8 | 438696.48 | 1332780.33 |
| 9 | 437223.25 | 1333850.54 |
| 10 | 435627.50 | 1334727.67 |
| 11 | 433934.40 | 1335397.88 |
| 12 | 432170.65 | 1335850.60 |
| 13 | 430364.07 | 1336078.70 |
| 14 | 428543.14 | 1336078.57 |
| 15 | 426736.59 | 1335850.23 |
| 16 | 424972.90 | 1335397.26 |
| 17 | 423279.90 | 1334726.81 |
| 18 | 421684.27 | 1333849.47 |
| 19 | 420211.18 | 1332779.05 |
| 20 | 418883.87 | 1331532.45 |
| 21 | 417723.27 | 1330129.32 |
| 22 | 416747.67 | 1328591.80 |
| 23 | 415972.47 | 1326944.12 |
| 24 | 415409.90 | 1325212.28 |
| 25 | 415068.81 | 1323423.59 |
| 26 | 414954.60 | 1321606.25 |
| 27 | 415069.06 | 1319788.92 |

| | | |
|------------------------------|-----------|------------|
| 28 | 415410.39 | 1318000.28 |
| 29 | 415973.21 | 1316268.51 |
| 30 | 416748.64 | 1314620.94 |
| 31 | 417724.44 | 1313083.55 |
| 32 | 418885.24 | 1311680.59 |
| 33 | 420212.72 | 1310434.17 |
| 34 | 421685.96 | 1309363.96 |
| 35 | 423281.71 | 1308486.83 |
| 36 | 424974.81 | 1307816.62 |
| 37 | 426738.56 | 1307363.90 |
| 38 | 428545.14 | 1307135.80 |
| 39 | 430366.06 | 1307135.92 |
| 40 | 432172.61 | 1307364.27 |
| 41 | 433936.30 | 1307817.24 |
| 42 | 435629.31 | 1308487.68 |
| 43 | 437224.93 | 1309365.03 |
| 44 | 438698.02 | 1310435.44 |
| 45 | 440025.33 | 1311682.04 |
| 46 | 441185.94 | 1313085.17 |
| 47 | 442161.53 | 1314622.70 |
| 48 | 442936.73 | 1316270.37 |
| 49 | 443499.31 | 1318002.21 |
| 50 | 443840.39 | 1319790.91 |
| 1 | 443954.60 | 1321608.25 |
| Сектор 4.7.79 | | |
| Набс от 314,54 м до 318,91 м | | |
| Внутренний контур | | |
| 1 | 443954.60 | 1321608.25 |
| 2 | 443840.14 | 1323425.57 |
| 3 | 443498.81 | 1325214.22 |
| 4 | 442935.99 | 1326945.98 |
| 5 | 442160.57 | 1328593.55 |
| 6 | 441184.76 | 1330130.94 |
| 7 | 440023.96 | 1331533.91 |
| 8 | 438696.48 | 1332780.33 |
| 9 | 437223.25 | 1333850.54 |
| 10 | 435627.50 | 1334727.67 |
| 11 | 433934.40 | 1335397.88 |
| 12 | 432170.65 | 1335850.60 |
| 13 | 430364.07 | 1336078.70 |
| 14 | 428543.14 | 1336078.57 |
| 15 | 426736.59 | 1335850.23 |
| 16 | 424972.90 | 1335397.26 |
| 17 | 423279.90 | 1334726.81 |
| 18 | 421684.27 | 1333849.47 |
| 19 | 420211.18 | 1332779.05 |

| | | |
|----------------|-----------|------------|
| 20 | 418883.87 | 1331532.45 |
| 21 | 417723.27 | 1330129.32 |
| 22 | 416747.67 | 1328591.80 |
| 23 | 415972.47 | 1326944.12 |
| 24 | 415409.90 | 1325212.28 |
| 25 | 415068.81 | 1323423.59 |
| 26 | 414954.60 | 1321606.25 |
| 27 | 415069.06 | 1319788.92 |
| 28 | 415410.39 | 1318000.28 |
| 29 | 415973.21 | 1316268.51 |
| 30 | 416748.64 | 1314620.94 |
| 31 | 417724.44 | 1313083.55 |
| 32 | 418885.24 | 1311680.59 |
| 33 | 420212.72 | 1310434.17 |
| 34 | 421685.96 | 1309363.96 |
| 35 | 423281.71 | 1308486.83 |
| 36 | 424974.81 | 1307816.62 |
| 37 | 426738.56 | 1307363.90 |
| 38 | 428545.14 | 1307135.80 |
| 39 | 430366.06 | 1307135.92 |
| 40 | 432172.61 | 1307364.27 |
| 41 | 433936.30 | 1307817.24 |
| 42 | 435629.31 | 1308487.68 |
| 43 | 437224.93 | 1309365.03 |
| 44 | 438698.02 | 1310435.44 |
| 45 | 440025.33 | 1311682.04 |
| 46 | 441185.94 | 1313085.17 |
| 47 | 442161.53 | 1314622.70 |
| 48 | 442936.73 | 1316270.37 |
| 49 | 443499.31 | 1318002.21 |
| 50 | 443840.39 | 1319790.91 |
| 1 | 443954.60 | 1321608.25 |
| Внешний контур | | |
| 1 | 444454.60 | 1321608.25 |
| 2 | 444336.20 | 1323488.24 |
| 3 | 443983.10 | 1325338.56 |
| 4 | 443400.88 | 1327130.05 |
| 5 | 442598.72 | 1328834.43 |
| 6 | 441589.27 | 1330424.84 |
| 7 | 440388.45 | 1331876.18 |
| 8 | 439015.19 | 1333165.58 |
| 9 | 437491.16 | 1334272.70 |
| 10 | 435840.39 | 1335180.08 |
| 11 | 434088.91 | 1335873.40 |
| 12 | 432264.34 | 1336341.74 |
| 13 | 430395.46 | 1336577.71 |

| | | |
|----|-----------|------------|
| 14 | 428511.75 | 1336577.59 |
| 15 | 426642.90 | 1336341.37 |
| 16 | 424818.40 | 1335872.79 |
| 17 | 423067.01 | 1335179.23 |
| 18 | 421606.86 | 1334390.55 |
| 19 | 420637.01 | 1333741.91 |
| 20 | 419892.47 | 1333164.31 |
| 21 | 419185.67 | 1332541.09 |
| 22 | 418519.39 | 1331874.73 |
| 23 | 417896.27 | 1331167.84 |
| 24 | 417318.76 | 1330423.22 |
| 25 | 416789.15 | 1329643.81 |
| 26 | 416309.52 | 1328832.68 |
| 27 | 415881.77 | 1327993.03 |
| 28 | 415507.59 | 1327128.19 |
| 29 | 415188.45 | 1326241.55 |
| 30 | 414925.61 | 1325336.63 |
| 31 | 414720.11 | 1324416.99 |
| 32 | 414572.76 | 1323486.25 |
| 33 | 414484.14 | 1322548.11 |
| 34 | 414454.60 | 1321606.25 |
| 35 | 414484.26 | 1320664.39 |
| 36 | 414573.01 | 1319726.26 |
| 37 | 414720.48 | 1318795.55 |
| 38 | 414926.10 | 1317875.93 |
| 39 | 415197.02 | 1316946.63 |
| 40 | 415508.32 | 1316084.45 |
| 41 | 416310.48 | 1314380.07 |
| 42 | 417319.93 | 1312789.66 |
| 43 | 418520.76 | 1311338.31 |
| 44 | 419894.01 | 1310048.91 |
| 45 | 421418.04 | 1308941.79 |
| 46 | 423068.82 | 1308034.42 |
| 47 | 424820.30 | 1307341.09 |
| 48 | 426644.86 | 1306872.75 |
| 49 | 428513.74 | 1306636.78 |
| 50 | 430397.46 | 1306636.91 |
| 51 | 432266.30 | 1306873.13 |
| 52 | 434090.81 | 1307341.71 |
| 53 | 435842.20 | 1308035.27 |
| 54 | 437492.85 | 1308942.86 |
| 55 | 439016.73 | 1310050.19 |
| 56 | 440389.82 | 1311339.77 |
| 57 | 441590.44 | 1312791.28 |
| 58 | 442599.68 | 1314381.82 |
| 59 | 443401.62 | 1316086.31 |

| | | |
|------------------------------|-----------|------------|
| 60 | 443983.60 | 1317877.87 |
| 61 | 444336.45 | 1319728.24 |
| 1 | 444454.60 | 1321608.25 |
| Сектор 4.7.80 | | |
| Набс от 664,03 м до 683,39 м | | |
| 1 | 416599.78 | 1329337.29 |
| 2 | 417158.18 | 1330197.83 |
| 3 | 417774.09 | 1331018.18 |
| 4 | 418444.63 | 1331794.52 |
| 5 | 419166.67 | 1332523.22 |
| 6 | 419936.82 | 1333200.86 |
| 7 | 420751.49 | 1333824.28 |
| 8 | 421606.86 | 1334390.55 |
| 9 | 421245.64 | 1334925.33 |
| 10 | 420247.43 | 1334196.89 |
| 11 | 419304.76 | 1333397.86 |
| 12 | 418422.63 | 1332532.46 |
| 13 | 417605.70 | 1331605.27 |
| 14 | 416890.81 | 1330640.63 |
| 15 | 416184.31 | 1329585.40 |
| 1 | 416599.78 | 1329337.29 |
| Сектор 4.7.81 | | |
| Набс от 388,10 м до 394,39 м | | |
| 1 | 416184.30 | 1329585.37 |
| 2 | 415774.73 | 1328863.50 |
| 3 | 416199.44 | 1328628.69 |
| 4 | 416328.60 | 1328867.29 |
| 5 | 416462.07 | 1329103.52 |
| 6 | 416599.78 | 1329337.29 |
| 1 | 416184.30 | 1329585.37 |
| Сектор 4.7.82 | | |
| Набс от 354,35 м до 360,82 м | | |
| 1 | 415774.73 | 1328863.50 |
| 2 | 415322.60 | 1327960.55 |
| 3 | 414933.64 | 1327028.65 |
| 4 | 414609.68 | 1326072.21 |
| 5 | 414352.27 | 1325095.75 |
| 6 | 414839.63 | 1324984.01 |
| 7 | 415089.90 | 1325926.44 |
| 8 | 415400.88 | 1326850.61 |
| 9 | 415771.25 | 1327752.63 |
| 10 | 416199.44 | 1328628.68 |
| 1 | 415774.73 | 1328863.50 |
| Сектор 4.7.83 | | |
| Набс от 388,10 м до 394,39 м | | |
| 1 | 414839.63 | 1324984.01 |

| | | |
|------------------------------|-----------|------------|
| 2 | 414305.65 | 1325106.44 |
| 3 | 414220.33 | 1324762.89 |
| 4 | 414142.19 | 1324417.63 |
| 5 | 414071.26 | 1324070.82 |
| 6 | 414640.36 | 1323960.58 |
| 1 | 414839.63 | 1324984.01 |
| Сектор 4.7.84 | | |
| Набс от 654,68 м до 668,39 м | | |
| 1 | 415197.02 | 1316946.63 |
| 2 | 414914.62 | 1317920.93 |
| 3 | 414698.72 | 1318912.09 |
| 4 | 414550.30 | 1319915.57 |
| 5 | 414470.04 | 1320926.79 |
| 6 | 414458.32 | 1321941.13 |
| 7 | 414515.18 | 1322953.93 |
| 8 | 414640.36 | 1323960.58 |
| 9 | 414562.13 | 1323975.73 |
| 10 | 414376.95 | 1322790.46 |
| 11 | 414278.38 | 1321594.87 |
| 12 | 414248.59 | 1320430.66 |
| 13 | 414342.69 | 1319198.02 |
| 14 | 414505.23 | 1318009.43 |
| 15 | 414753.70 | 1316835.79 |
| 1 | 415197.02 | 1316946.63 |
| Сектор 4.7.85 | | |
| Набс от 668,39 м до 683,39 м | | |
| 1 | 414562.13 | 1323975.73 |
| 2 | 414071.26 | 1324070.82 |
| 3 | 413880.47 | 1322849.63 |
| 4 | 413778.91 | 1321617.81 |
| 5 | 413767.12 | 1320381.86 |
| 6 | 413845.17 | 1319148.33 |
| 7 | 414012.63 | 1317923.72 |
| 8 | 414268.63 | 1316714.52 |
| 9 | 414753.70 | 1316835.79 |
| 10 | 414505.23 | 1318009.43 |
| 11 | 414342.69 | 1319198.02 |
| 12 | 414266.94 | 1320395.27 |
| 13 | 414278.38 | 1321594.87 |
| 14 | 414376.95 | 1322790.46 |
| 1 | 414562.13 | 1323975.73 |
| Сектор 4.7.86 | | |
| Набс от 683,39 м до 698,39 м | | |
| 1 | 418498.02 | 1333322.58 |
| 2 | 417489.28 | 1332238.82 |
| 3 | 416572.90 | 1331075.93 |

| | | |
|------------------------------|-----------|------------|
| 4 | 415755.03 | 1329841.76 |
| 5 | 416184.31 | 1329585.40 |
| 6 | 416890.81 | 1330640.63 |
| 7 | 417605.70 | 1331605.27 |
| 8 | 418422.63 | 1332532.46 |
| 9 | 419304.76 | 1333397.86 |
| 10 | 420247.43 | 1334196.89 |
| 11 | 421245.64 | 1334925.33 |
| 12 | 421130.37 | 1335095.99 |
| 13 | 420211.84 | 1334567.41 |
| 14 | 419332.93 | 1333975.28 |
| 1 | 418498.02 | 1333322.58 |
| Сектор 4.7.87 | | |
| Набс от 394,39 м до 400,89 м | | |
| 1 | 415755.03 | 1329841.76 |
| 2 | 415336.93 | 1329105.10 |
| 3 | 415774.73 | 1328863.50 |
| 4 | 416184.31 | 1329585.40 |
| 1 | 415755.03 | 1329841.76 |
| Сектор 4.7.88 | | |
| Набс от 360,82 м до 367,32 м | | |
| 1 | 415336.93 | 1329105.10 |
| 2 | 414869.05 | 1328171.06 |
| 3 | 414466.53 | 1327207.05 |
| 4 | 414131.29 | 1326217.64 |
| 5 | 413864.92 | 1325207.50 |
| 6 | 414352.27 | 1325095.75 |
| 7 | 414609.68 | 1326072.21 |
| 8 | 414933.64 | 1327028.65 |
| 9 | 415322.60 | 1327960.55 |
| 10 | 415774.73 | 1328863.50 |
| 1 | 415336.93 | 1329105.10 |
| Сектор 4.7.89 | | |
| Набс от 394,39 м до 400,89 м | | |
| 1 | 413818.43 | 1325219.52 |
| 2 | 413580.38 | 1324165.91 |
| 3 | 414071.26 | 1324070.82 |
| 4 | 414142.19 | 1324417.63 |
| 5 | 414220.33 | 1324762.89 |
| 6 | 414305.65 | 1325106.44 |
| 1 | 413818.43 | 1325219.52 |
| Сектор 4.7.90 | | |
| Набс от 683,39 м до 698,39 м | | |
| 1 | 414071.26 | 1324070.82 |
| 2 | 413580.38 | 1324165.91 |
| 3 | 413394.46 | 1322994.94 |

| | | |
|------------------------------|-----------|------------|
| 4 | 413288.26 | 1321814.07 |
| 5 | 413262.25 | 1320628.72 |
| 6 | 413316.57 | 1319444.33 |
| 7 | 413637.28 | 1318039.45 |
| 8 | 414068.84 | 1316664.57 |
| 9 | 414268.63 | 1316714.52 |
| 10 | 414012.63 | 1317923.72 |
| 11 | 413845.17 | 1319148.33 |
| 12 | 413767.12 | 1320381.86 |
| 13 | 413778.91 | 1321617.81 |
| 14 | 413880.47 | 1322849.63 |
| 1 | 414071.26 | 1324070.82 |
| Сектор 4.7.91 | | |
| Набс от 698,39 м до 705,82 м | | |
| 1 | 415755.03 | 1329841.76 |
| 2 | 416572.90 | 1331075.93 |
| 3 | 417489.28 | 1332238.82 |
| 4 | 418498.02 | 1333322.58 |
| 5 | 417495.35 | 1332399.10 |
| 6 | 416742.04 | 1331580.60 |
| 7 | 416051.46 | 1330708.52 |
| 8 | 415542.37 | 1329968.76 |
| 1 | 415755.03 | 1329841.76 |
| Сектор 4.7.92 | | |
| Набс от 400,89 м до 404,41 м | | |
| 1 | 415336.93 | 1329105.10 |
| 2 | 415475.64 | 1329351.02 |
| 3 | 415615.01 | 1329596.58 |
| 4 | 415755.03 | 1329841.76 |
| 5 | 415542.37 | 1329968.76 |
| 6 | 415099.14 | 1329236.44 |
| 1 | 415336.93 | 1329105.10 |
| Сектор 4.7.93 | | |
| Набс от 367,32 м до 371,27 м | | |
| 1 | 413864.92 | 1325207.50 |
| 2 | 414075.66 | 1326028.28 |
| 3 | 414402.99 | 1327035.68 |
| 4 | 414799.79 | 1328017.79 |
| 5 | 415336.93 | 1329105.10 |
| 6 | 415099.14 | 1329236.44 |
| 7 | 414577.93 | 1328221.38 |
| 8 | 414168.84 | 1327257.63 |
| 9 | 413827.97 | 1326267.69 |
| 10 | 413561.77 | 1325277.01 |
| 1 | 413864.92 | 1325207.50 |
| Сектор 4.7.94 | | |

| | | |
|------------------------------|-----------|------------|
| Набс от 400,89 м до 404,41 м | | |
| 1 | 413580.38 | 1324165.91 |
| 2 | 413652.50 | 1324518.72 |
| 3 | 413731.86 | 1324869.97 |
| 4 | 413818.43 | 1325219.52 |
| 5 | 413561.77 | 1325277.01 |
| 6 | 413337.21 | 1324213.01 |
| 1 | 413580.38 | 1324165.91 |
| Сектор 4.7.95 | | |
| Набс от 698,39 м до 705,82 м | | |
| 1 | 413316.57 | 1319444.33 |
| 2 | 413262.26 | 1320628.72 |
| 3 | 413394.46 | 1322994.94 |
| 4 | 413580.38 | 1324165.91 |
| 5 | 413337.20 | 1324213.01 |
| 6 | 413302.31 | 1323977.50 |
| 7 | 413181.39 | 1322802.38 |
| 8 | 413147.89 | 1321621.53 |
| 9 | 413201.99 | 1320441.44 |
| 1 | 413316.57 | 1319444.33 |

8.6 Графические изображения границ секторов четвертой подзоны приаэродромной территории аэродрома гражданской авиации Липецк приведены на схемах 5.2, 5.3.

Схема 5.2



Схема 5.3



9. Описание границ пятой подзоны:

9.1. Пятая подзона приаэродромной территории аэродрома гражданской авиации Липецк выделена по границам, установленным исходя из требований безопасности полетов и промышленной безопасности опасных производственных объектов с учетом максимального радиуса зон поражения в случаях происшествий техногенного характера на опасных производственных объектах.

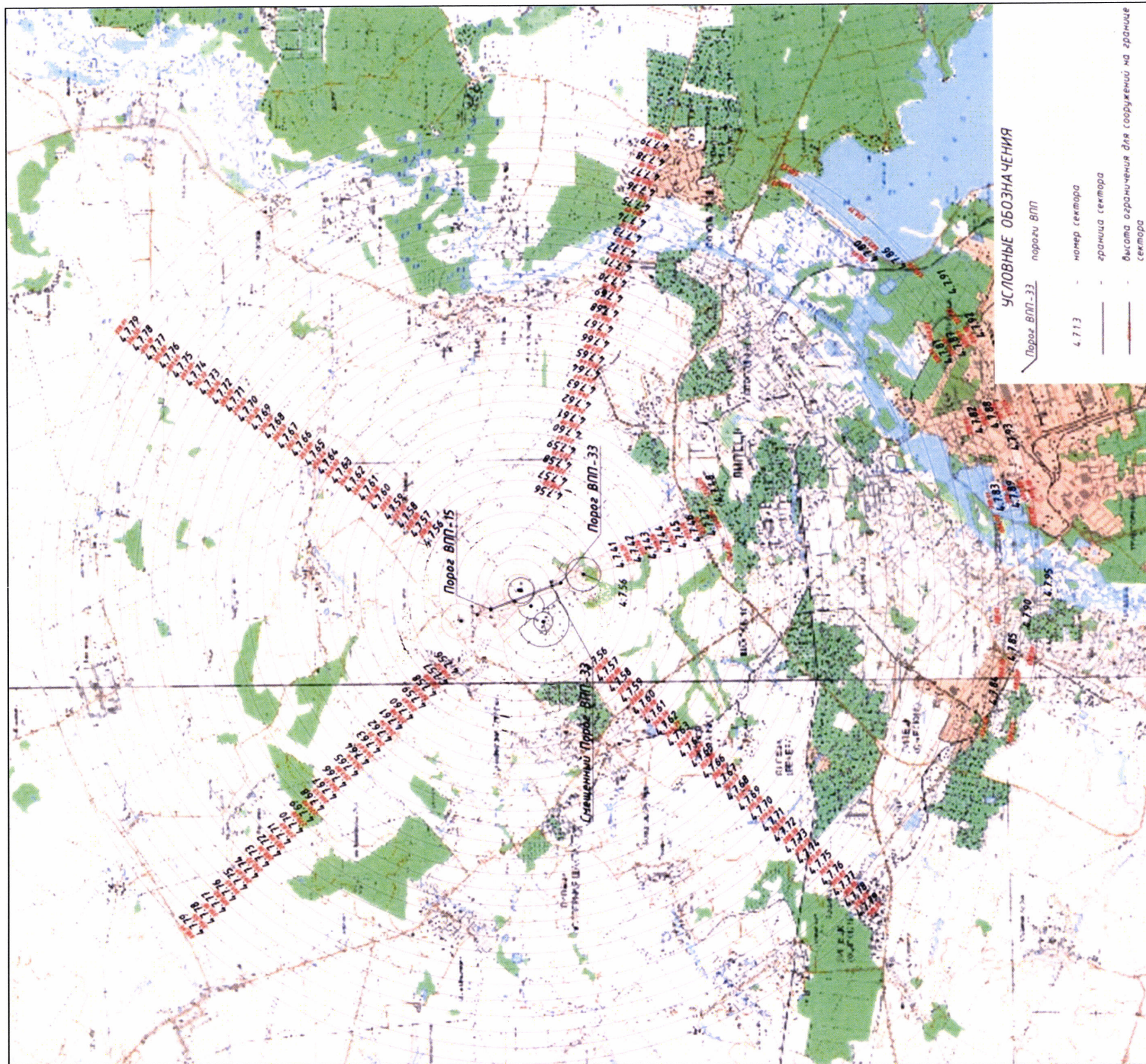
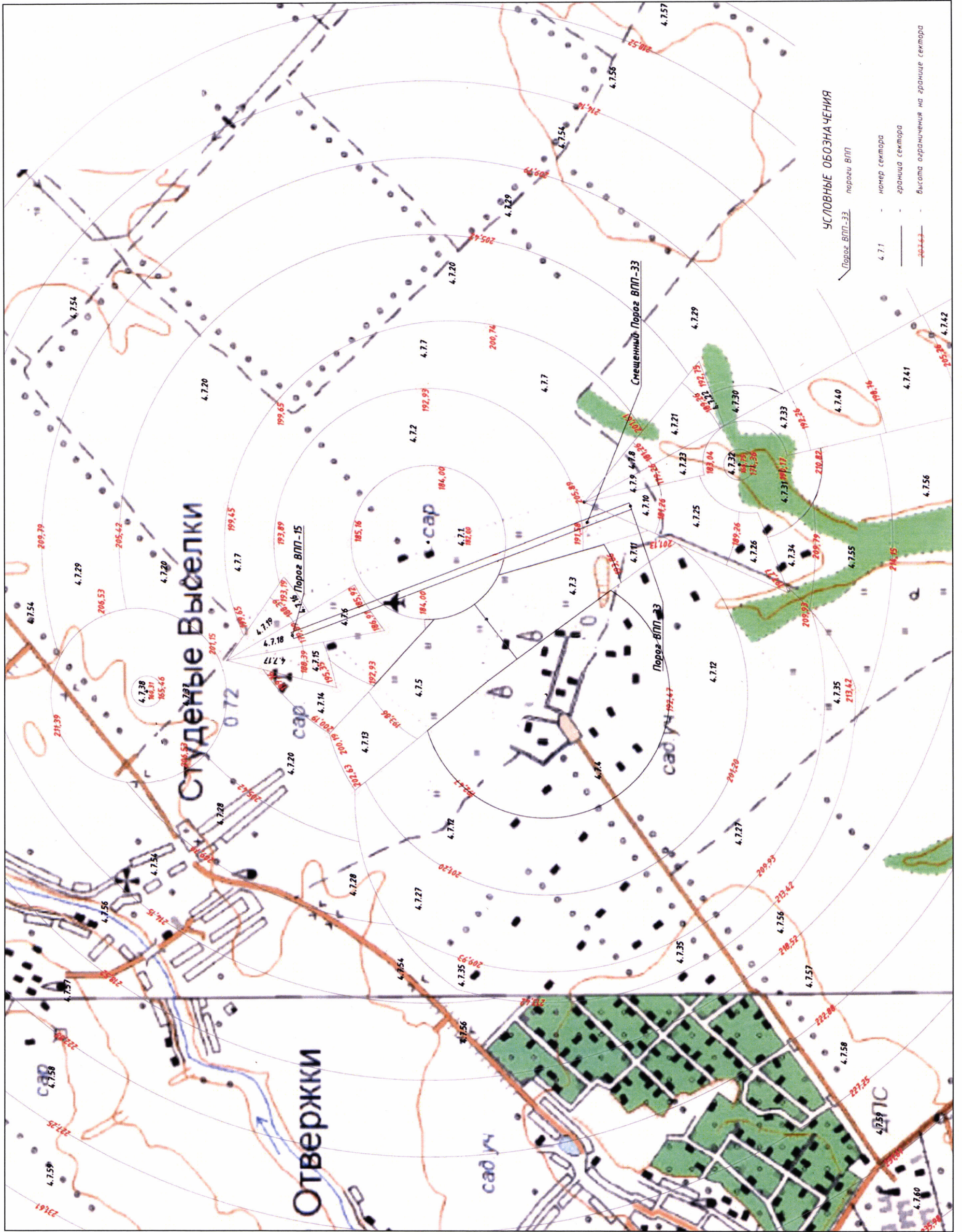
9.2. Перечень координат характерных точек границ пятой подзоны приаэродромной территории аэродрома гражданской авиации Липецк приведен в таблице 6.1.

Таблица 6.1

| Обозначение характерных точек границ | МСК-48 зона 1 | |
|--|---------------|------------|
| | X | Y |
| 1 | 457126.50 | 1305785.82 |
| 2 | 460445.30 | 1314473.49 |
| 3 | 444091.91 | 1318062.05 |
| 4 | 444253.54 | 1318894.91 |
| 5 | 444368.60 | 1319742.83 |
| 6 | 444435.13 | 1320595.94 |
| 7 | 444452.90 | 1321451.45 |
| 8 | 444421.86 | 1322306.58 |
| 9 | 444342.10 | 1323158.54 |
| 10 | 444213.90 | 1324004.58 |
| 11 | 444037.66 | 1324841.93 |
| 12 | 443813.95 | 1325667.86 |
| 13 | 443543.52 | 1326479.69 |
| 14 | 443227.23 | 1327274.79 |
| 15 | 442866.12 | 1328050.55 |
| 16 | 442461.36 | 1328804.46 |
| 17 | 442014.26 | 1329534.06 |
| 18 | 441526.29 | 1330236.98 |
| 19 | 440999.04 | 1330910.93 |
| 20 | 440434.20 | 1331553.72 |
| 21 | 439833.64 | 1332163.25 |
| 22 | 439199.29 | 1332737.55 |
| 23 | 438533.23 | 1333274.74 |
| 24 | 437837.62 | 1333773.07 |
| 25 | 437114.73 | 1334230.93 |
| 26 | 436366.90 | 1334646.82 |
| 27 | 435596.57 | 1335019.40 |
| 28 | 434806.26 | 1335347.43 |

| Обозначение характерных точек границ | МСК-48 зона 1 | |
|--|---------------|------------|
| | X | Y |
| 29 | 433998.52 | 1335629.87 |
| 30 | 433175.99 | 1335865.79 |
| 31 | 432341.35 | 1336054.43 |
| 32 | 431497.31 | 1336195.16 |
| 33 | 430646.61 | 1336287.53 |
| 34 | 429792.04 | 1336331.24 |
| 35 | 428936.36 | 1336326.16 |
| 36 | 428082.37 | 1336272.28 |
| 37 | 427232.83 | 1336169.80 |
| 38 | 426390.52 | 1336019.04 |
| 39 | 425558.18 | 1335820.50 |
| 40 | 424738.52 | 1335574.81 |
| 41 | 423934.20 | 1335282.79 |
| 42 | 423147.84 | 1334945.38 |
| 43 | 422382.00 | 1334563.67 |
| 44 | 421639.17 | 1334138.92 |
| 45 | 420921.77 | 1333672.49 |
| 46 | 420232.13 | 1333165.92 |
| 47 | 419572.51 | 1332620.85 |
| 48 | 418945.03 | 1332039.05 |
| 49 | 418351.76 | 1331422.42 |
| 50 | 417794.61 | 1330772.96 |
| 51 | 417275.41 | 1330092.79 |
| 52 | 416795.83 | 1329384.11 |
| 53 | 416361.00 | 1328655.62 |
| 54 | 401780.20 | 1336884.32 |
| 55 | 398461.40 | 1328196.65 |
| 56 | 414814.79 | 1324608.08 |
| 57 | 414652.02 | 1323768.31 |
| 58 | 414537.39 | 1322920.62 |
| 59 | 414471.26 | 1322067.78 |
| 60 | 414453.85 | 1321212.56 |
| 61 | 414485.22 | 1320357.73 |
| 62 | 414565.27 | 1319506.09 |
| 63 | 414693.74 | 1318660.39 |
| 64 | 414870.21 | 1317823.39 |
| 65 | 415094.10 | 1316997.80 |
| 66 | 415364.69 | 1316186.33 |
| 67 | 415681.09 | 1315391.60 |
| 68 | 416042.28 | 1314616.19 |
| 69 | 416447.09 | 1313862.64 |
| 70 | 416894.20 | 1313133.39 |
| 71 | 417382.14 | 1312430.80 |

| Обозначение характерных точек границ | МСК-48 зона 1 | |
|--|---------------|------------|
| | X | Y |
| 72 | 417909.34 | 1311757.18 |
| 73 | 418474.09 | 1311114.71 |
| 74 | 419074.54 | 1310505.47 |
| 75 | 419708.74 | 1309931.45 |
| 76 | 420374.63 | 1309394.51 |
| 77 | 421070.05 | 1308896.41 |
| 78 | 421792.73 | 1308438.76 |
| 79 | 422540.32 | 1308023.04 |
| 80 | 423310.39 | 1307650.62 |
| 81 | 424100.45 | 1307322.70 |
| 82 | 424907.90 | 1307040.35 |
| 83 | 425730.15 | 1306804.49 |
| 84 | 426564.49 | 1306615.88 |
| 85 | 427408.24 | 1306475.14 |
| 86 | 428258.63 | 1306382.72 |
| 87 | 429112.91 | 1306338.93 |
| 88 | 429968.30 | 1306343.91 |
| 89 | 430822.01 | 1306397.64 |
| 90 | 431671.27 | 1306499.95 |
| 91 | 432513.32 | 1306650.50 |
| 92 | 433345.42 | 1306848.81 |
| 93 | 434164.86 | 1307094.22 |
| 94 | 434968.98 | 1307385.95 |
| 95 | 435755.16 | 1307723.04 |
| 96 | 436520.84 | 1308104.40 |
| 97 | 437263.55 | 1308528.79 |
| 98 | 437980.85 | 1308994.82 |
| 99 | 438670.42 | 1309500.98 |
| 100 | 439330.02 | 1310045.63 |
| 101 | 439957.50 | 1310626.99 |
| 102 | 440550.82 | 1311243.18 |
| 103 | 441108.05 | 1311892.18 |
| 104 | 441627.38 | 1312571.90 |
| 105 | 442107.11 | 1313280.11 |
| 106 | 442545.70 | 1314014.52 |
| 1 | 457126.50 | 1305785.82 |

9.3. Муниципальные образования, в границах территорий которых полностью или частично расположена пятая подзона приаэродромной территории аэродрома гражданской авиации Липецк, приведены в таблице 6.2.

Таблица 6.2

| № п/п | Муниципальные образования |
|-------|---------------------------|
| 1 | город Липецк |
| 2 | Лебедянский район |
| 3 | Добровский район |
| 4 | Грязинский район |
| 5 | Липецкий район |

9.4. Перечень кадастровых кварталов, в границах территорий которых полностью или частично расположена пятая подзона приаэродромной территории аэродрома гражданской авиации Липецк, приведен в таблице 6.3.

Таблица 6.3

| № п/п | Номера кадастровых кварталов | | | | |
|-------|------------------------------|---------------|---------------|---------------|---------------|
| | 1 | 2 | 3 | 4 | 5 |
| 1 | 48:20:0210601 | 48:20:0021401 | 48:20:0021405 | 48:20:0210509 | 48:20:0210506 |
| 2 | 48:20:0210701 | 48:20:0021406 | 48:20:0021404 | 48:20:0210511 | 48:20:0210507 |
| 3 | 48:20:0021407 | 48:20:0021408 | 48:20:0021411 | 48:20:0210508 | 48:20:0210504 |
| 4 | 48:20:0021403 | 48:20:0021410 | 48:20:0021412 | 48:20:0210510 | 48:20:0210503 |
| 5 | 48:20:0021402 | 48:20:0021409 | 48:20:0021413 | 48:20:0210512 | 48:20:0210502 |
| 6 | 48:20:0210501 | 48:20:0014604 | 48:20:0029307 | 48:20:0010601 | 48:20:0011103 |
| 7 | 48:20:0014603 | 48:20:0029301 | 48:20:0029308 | 48:20:0010501 | 48:20:0011208 |
| 8 | 48:20:0014602 | 48:20:0029302 | 48:20:0029311 | 48:20:0010301 | 48:20:0011207 |
| 9 | 48:20:0014601 | 48:20:0029303 | 48:20:0029310 | 48:20:0011001 | 48:20:0011206 |
| 10 | 48:20:0014701 | 48:20:0029306 | 48:20:0029309 | 48:20:0010803 | 48:20:0011205 |
| 11 | 48:20:0011203 | 48:20:0011301 | 48:20:0011409 | 48:20:0011303 | 48:20:0011308 |
| 12 | 48:20:0011202 | 48:20:0011401 | 48:20:0011808 | 48:20:0011304 | 48:20:0011307 |
| 13 | 48:20:0011204 | 48:20:0011402 | 48:20:0011412 | 48:20:0011305 | 48:20:0011306 |
| 14 | 48:20:0011201 | 48:20:0011403 | 48:20:0011807 | 48:20:0011405 | 48:20:0011313 |
| 15 | 48:20:0011102 | 48:20:0011404 | 48:20:0011302 | 48:20:0011406 | 48:20:0011309 |
| 16 | 48:20:0011310 | 48:20:0011314 | 48:20:0011317 | 48:20:0011801 | 48:20:0011804 |
| 17 | 48:20:0011311 | 48:20:0011315 | 48:20:0011316 | 48:20:0011803 | 48:20:0011604 |
| 18 | 48:20:0011312 | 48:20:0011410 | 48:20:0011601 | 48:20:0011802 | 48:20:0011605 |
| 19 | 48:20:0011407 | 48:20:0011411 | 48:20:0011602 | 48:20:0011806 | 48:20:0011608 |
| 20 | 48:20:0011408 | 48:20:0011318 | 48:20:0011603 | 48:20:0011805 | 48:20:0011606 |
| 21 | 48:20:0011607 | 48:20:0011901 | 48:20:0044005 | 48:20:0044103 | 48:20:0044204 |
| 22 | 48:20:0011703 | 48:20:0044004 | 48:20:0044006 | 48:20:0044104 | 48:20:0044205 |
| 23 | 48:20:0011702 | 48:20:0044003 | 48:20:0044007 | 48:20:0044201 | 48:20:0044201 |
| 24 | 48:20:0011701 | 48:20:0044002 | 48:20:0044101 | 48:20:0044202 | 48:20:0011903 |
| 25 | 48:20:0043601 | 48:20:0044001 | 48:20:0044102 | 48:20:0044203 | 48:20:0011902 |

| № п/п | Номера кадастровых кварталов | | | | |
|----------|------------------------------|----------------|---------------|---------------|----------------|
| | 1 | 2 | 3 | 4 | 5 |
| 26 | 48:20:0011904 | 48:20:0044402 | 48:20:0044504 | 48:20:0012601 | 48:20:0012703 |
| 27 | 48:20:0044301 | 48:20:0044403 | 48:20:0044505 | 48:20:0012602 | 48:20:0044601 |
| 28 | 48:20:0044302 | 48:20:0044501 | 48:20:0044506 | 48:20:0012603 | 48:20:0044602 |
| 29 | 48:20:0044303 | 48:20:0044502 | 48:20:0044507 | 48:20:0012701 | 48:20:0044603 |
| 30 | 48:20:0044401 | 48:20:0044503 | 48:20:0012001 | 48:20:0012702 | 48:20:0044604 |
| 31 | 48:20:0044701 | 48:20:0044902 | 48:20:0044801 | 48:20:0045101 | 48:20:0012801 |
| 32 | 48:20:0044702 | 48:20:00449013 | 48:20:0044802 | 48:20:0045102 | 48:20:0012802 |
| 33 | 48:20:0044703 | 48:20:0044904 | 48:20:0045001 | 48:20:0045201 | 48:20:0012803 |
| 34 | 48:20:0044704 | 48:20:0044905 | 48:20:0045002 | 48:20:0045202 | 48:20:0012804 |
| 35 | 48:20:0044901 | 48:20:0044906 | 48:20:0045003 | 48:20:0045203 | 48:20:0045301 |
| 36 | 48:20:0045302 | 48:20:0045307 | 48:20:0045404 | 48:20:0012102 | 48:20:0012107 |
| 37 | 48:20:0045303 | 48:20:0012901 | 48:20:0045405 | 48:20:0012103 | 48:20:0012108 |
| 38 | 48:20:0045304 | 48:20:0045401 | 48:20:0045406 | 48:20:0012104 | 48:20:0012109 |
| 39 | 48:20:0045305 | 48:20:0045402 | 48:20:0045407 | 48:20:0012105 | 48:20:0012110 |
| 40 | 48:20:0045306 | 48:20:0045403 | 48:20:0012101 | 48:20:0012106 | 48:20:0012111 |
| 41 | 48:20:0012112 | 48:20:0012117 | 48:20:0012202 | 48:20:0012302 | 48:20:0012403 |
| 42 | 48:20:0012113 | 48:20:0012118 | 48:20:0012203 | 48:20:0012303 | 48:20:0012404 |
| 43 | 48:20:0012114 | 48:20:0012119 | 48:20:0012204 | 48:20:0012304 | 48:20:0012405 |
| 44 | 48:20:0012115 | 48:20:0012120 | 48:20:0012205 | 48:20:0012401 | 48:20:0012406 |
| 45 | 48:20:0012116 | 48:20:0012201 | 48:20:0012301 | 48:20:0012402 | 48:20:0012501 |
| 46 | 48:20:0012502 | 48:20:0013104 | 48:20:0013304 | 48:20:0013503 | 48:20:0013901 |
| 47 | 48:20:0012503 | 48:20:0013105 | 48:20:0013201 | 48:20:0013504 | 48:20:0013902 |
| 48 | 48:20:0013101 | 48:20:0013301 | 48:20:0013202 | 48:20:0045408 | 48:20:0013903 |
| 49 | 48:20:0013102 | 48:20:0013302 | 48:20:0013501 | 48:20:0013801 | 48:20:0045901 |
| 50 | 48:20:0013103 | 48:20:0013303 | 48:20:0013502 | 48:20:0013802 | 48:20:0045902 |
| 51 | 48:20:0045903 | 48:20:0045501 | 48:20:0045701 | 48:20:0045803 | 48:20:0045808 |
| 52 | 48:20:0045904 | 48:20:0045601 | 48:20:0045702 | 48:20:0045804 | 48:20:0045809 |
| 53 | 48:20:0045905 | 48:20:0045602 | 48:20:0045703 | 48:20:0045805 | 48:20:00458010 |
| 54 | 48:20:0045906 | 48:20:0045603 | 48:20:0045801 | 48:20:0045806 | 48:20:0045811 |
| 55 | 48:20:0045502 | 48:20:0045604 | 48:20:0045802 | 48:20:0045807 | 48:20:0045812 |
| 56 | 48:20:0045813 | 48:20:0046104 | 48:20:0046004 | 48:20:0046009 | 48:20:0046305 |
| 57 | 48:20:0045814 | 48:20:0046105 | 48:20:0046005 | 48:20:0046301 | 48:20:0043501 |
| 58 | 48:20:0046101 | 48:20:0046001 | 48:20:0046006 | 48:20:0046302 | 48:20:0043502 |
| 59 | 48:20:0046102 | 48:20:0046002 | 48:20:0046007 | 48:20:0046303 | 48:20:0043503 |
| 60 | 48:20:0046103 | 48:20:0046003 | 48:20:0046008 | 48:20:0046304 | 48:20:0043504 |
| 61 | 48:20:0043505 | 48:20:0043510 | 48:20:0043515 | 48:20:0043520 | 48:20:0043525 |
| 62 | 48:20:0043506 | 48:20:0043511 | 48:20:0043516 | 48:20:0043521 | 48:20:0043401 |
| 63 | 48:20:0043507 | 48:20:0043512 | 48:20:0043517 | 48:20:0043522 | 48:20:0043402 |
| 64 | 48:20:0043508 | 48:20:0043513 | 48:20:0043518 | 48:20:0043523 | 48:20:0043403 |
| 65 | 48:20:0043509 | 48:20:0043514 | 48:20:0043519 | 48:20:0043524 | 48:20:0043404 |
| 66 | 48:20:0043405 | 48:20:0043410 | 48:20:0014304 | 48:20:0014405 | 48:20:0014203 |
| 67 | 48:20:0043406 | 48:20:0014101 | 48:20:0014401 | 48:20:0014406 | 48:20:0014204 |
| 68 | 48:20:0043407 | 48:20:0014301 | 48:20:0014402 | 48:20:0014407 | 48:20:0014001 |
| 69 | 48:20:0043408 | 48:20:0014302 | 48:20:0014403 | 48:20:0014201 | 48:20:0013601 |

| № п/п | Номера кадастровых кварталов | | | | |
|----------|------------------------------|---------------|---------------|---------------|---------------|
| | 1 | 2 | 3 | 4 | 5 |
| 70 | 48:20:0043409 | 48:20:0014303 | 48:20:0014404 | 48:20:0014202 | 48:20:0013602 |
| 71 | 48:20:0013603 | 48:20:0013305 | 48:20:0013405 | 48:20:0020105 | 48:20:0013702 |
| 72 | 48:20:0013604 | 48:20:0013401 | 48:20:0020101 | 48:20:0020106 | 48:20:0013703 |
| 73 | 48:20:0013605 | 48:20:0013402 | 48:20:0020102 | 48:20:0020107 | 48:20:0020201 |
| 74 | 48:20:0013606 | 48:20:0013403 | 48:20:0020103 | 48:20:0020108 | 48:20:0020202 |
| 75 | 48:20:0013607 | 48:20:0013404 | 48:20:0020104 | 48:20:0013701 | 48:20:0020203 |
| 76 | 48:20:0020204 | 48:20:0020209 | 48:20:0020403 | 48:20:0020408 | 48:20:0020505 |
| 77 | 48:20:0020205 | 48:20:0020210 | 48:20:0020404 | 48:20:0020501 | 48:20:0020506 |
| 78 | 48:20:0020206 | 48:20:0020211 | 48:20:0020405 | 48:20:0020502 | 48:20:0020507 |
| 79 | 48:20:0020207 | 48:20:0020401 | 48:20:0020406 | 48:20:0020503 | 48:20:0020508 |
| 80 | 48:20:0020208 | 48:20:0020402 | 48:20:0020407 | 48:20:0020504 | 48:20:0020509 |
| 81 | 48:20:0020510 | 48:20:0020602 | 48:20:0020607 | 48:20:0020612 | 48:20:0027202 |
| 82 | 48:20:0020511 | 48:20:0020603 | 48:20:0020608 | 48:20:0020613 | 48:20:0027203 |
| 83 | 48:20:0020512 | 48:20:0020604 | 48:20:0020609 | 48:20:0020614 | 48:20:0027204 |
| 84 | 48:20:0020513 | 48:20:0020605 | 48:20:0020610 | 48:20:0020701 | 48:20:0027205 |
| 85 | 48:20:0020601 | 48:20:0020606 | 48:20:0020611 | 48:20:0027201 | 48:20:0027206 |
| 86 | 48:20:0027207 | 48:20:0027212 | 48:20:0027217 | 48:20:0027222 | 48:20:0027227 |
| 87 | 48:20:0027208 | 48:20:0027213 | 48:20:0027218 | 48:20:0027223 | 48:20:0027228 |
| 88 | 48:20:0027209 | 48:20:0027214 | 48:20:0027219 | 48:20:0027224 | 48:20:0027229 |
| 89 | 48:20:0027210 | 48:20:0027215 | 48:20:0027220 | 48:20:0027225 | 48:20:0027230 |
| 90 | 48:20:0027211 | 48:20:0027216 | 48:20:0027221 | 48:20:0027226 | 48:20:0027231 |
| 91 | 48:20:0027232 | 48:20:0027304 | 48:20:0027314 | 48:20:0027325 | 48:20:0027335 |
| 92 | 48:20:0027233 | 48:20:0027305 | 48:20:0027315 | 48:20:0027326 | 48:20:0027336 |
| 93 | 48:20:0027234 | 48:20:0027306 | 48:20:0027316 | 48:20:0027327 | 48:20:0027337 |
| 94 | 48:20:0027235 | 48:20:0027307 | 48:20:0027317 | 48:20:0027328 | 48:20:0027338 |
| 95 | 48:20:0027236 | 48:20:0027308 | 48:20:0027318 | 48:20:0027329 | 48:20:0027339 |
| 96 | 48:20:0027237 | 48:20:0027309 | 48:20:0027319 | 48:20:0027330 | 48:20:0027340 |
| 97 | 48:20:0027238 | 48:20:0027310 | 48:20:0027320 | 48:20:0027331 | 48:20:0027341 |
| 98 | 48:20:0027301 | 48:20:0027311 | 48:20:0027322 | 48:20:0027332 | 48:20:0027342 |
| 99 | 48:20:0027302 | 48:20:0027312 | 48:20:0027323 | 48:20:0027333 | 48:20:0027343 |
| 100 | 48:20:0027303 | 48:20:0027313 | 48:20:0027324 | 48:20:0027334 | 48:20:0027344 |
| 101 | 48:20:0027345 | 48:20:0027347 | 48:20:0027349 | 48:20:0027501 | 48:20:0027503 |
| 102 | 48:20:0027346 | 48:20:0027348 | 48:20:0027350 | 48:20:0027502 | 48:20:0027504 |
| 103 | 48:20:0027505 | 48:20:0021020 | 48:20:0021010 | 48:20:0029701 | 48:20:0029804 |
| 104 | 48:20:0027506 | 48:20:0021021 | 48:20:0021009 | 48:20:0029702 | 48:20:0029805 |
| 105 | 48:20:0027507 | 48:20:0021016 | 48:20:0021008 | 48:20:0029703 | 48:20:0029806 |
| 106 | 48:20:0027508 | 48:20:0021017 | 48:20:0021007 | 48:20:0029704 | 48:20:0029807 |
| 107 | 48:20:0027509 | 48:20:0021018 | 48:20:0021006 | 48:20:0029705 | 48:20:0029808 |
| 108 | 48:20:0027510 | 48:20:0021015 | 48:20:0021005 | 48:20:0029706 | 48:20:0029809 |
| 109 | 48:20:0021001 | 48:20:0021014 | 48:20:0029601 | 48:20:0029704 | 48:20:0029810 |
| 110 | 48:20:0021002 | 48:20:0021013 | 48:20:0029602 | 48:20:0029801 | 48:20:0029901 |
| 111 | 48:20:0021003 | 48:20:0021012 | 48:20:0029603 | 48:20:0029802 | 48:20:0029902 |
| 112 | 48:20:0021019 | 48:20:0021011 | 48:20:0029604 | 48:20:0029803 | 48:20:0029903 |
| 113 | 48:20:0029904 | 48:20:0029914 | 48:20:0020907 | 48:20:0020305 | 48:20:0020315 |

| № п/п | Номера кадастровых кварталов | | | | |
|----------|------------------------------|----------------|---------------|---------------|---------------|
| | 1 | 2 | 3 | 4 | 5 |
| 114 | 48:20:0029905 | 48:20:0029915 | 48:20:0020908 | 48:20:0020306 | 48:20:0020316 |
| 115 | 48:20:0029906 | 48:20:0029916 | 48:20:0020909 | 48:20:0020307 | 48:20:0020317 |
| 116 | 48:20:0029907 | 48:20:0029917 | 48:20:0020910 | 48:20:0020308 | 48:20:0020318 |
| 117 | 48:20:0029908 | 48:20:0020901 | 48:20:0020911 | 48:20:0020309 | 48:20:0020319 |
| 118 | 48:20:0029909 | 48:20:0020902 | 48:20:0020912 | 48:20:0020310 | 48:20:0027801 |
| 119 | 48:20:0029910 | 48:20:0020903 | 48:20:0020301 | 48:20:0020311 | 48:20:0027802 |
| 120 | 48:20:0029911 | 48:20:0020904 | 48:20:0020302 | 48:20:0020312 | 48:20:0027803 |
| 121 | 48:20:0029912 | 48:20:0020905 | 48:20:0020303 | 48:20:0020313 | 48:20:0027804 |
| 122 | 48:20:0029913 | 48:20:0020906 | 48:20:0020304 | 48:20:0020314 | 48:20:0027805 |
| 123 | 48:20:0027806 | 48:20:0027405 | 48:20:0027415 | 48:20:0027425 | 48:20:0027435 |
| 124 | 48:20:0027807 | 48:20:0027406 | 48:20:0027416 | 48:20:0027426 | 48:20:0027436 |
| 125 | 48:20:0027808 | 48:20:0027407 | 48:20:0027417 | 48:20:0027427 | 48:20:0027437 |
| 126 | 48:20:0027809 | 48:20:0027408 | 48:20:0027418 | 48:20:0027428 | 48:20:0027438 |
| 127 | 48:20:0027810 | 48:20:0027409 | 48:20:0027419 | 48:20:0027429 | 48:20:0027439 |
| 128 | 48:20:0027811 | 48:20:0027410 | 48:20:0027420 | 48:20:0027430 | 48:20:0027440 |
| 129 | 48:20:0027401 | 48:20:0027411 | 48:20:0027421 | 48:20:0027431 | 48:20:0027441 |
| 130 | 48:20:0027402 | 48:20:0027412 | 48:20:0027422 | 48:20:0027432 | 48:20:0027442 |
| 131 | 48:20:0027403 | 48:20:0027413 | 48:20:0027423 | 48:20:0027433 | 48:20:0027443 |
| 132 | 48:20:0027404 | 48:20:0027414 | 48:20:0027424 | 48:20:0027434 | 48:20:0027444 |
| 133 | 48:20:0027445 | 48:20:0027406 | 48:20:0027414 | 48:20:0027422 | 48:20:0027430 |
| 134 | 48:20:0021101 | 48:20:0027407 | 48:20:0027415 | 48:20:0027423 | 48:20:0027431 |
| 135 | 48:20:0021102 | 48:20:0027408 | 48:20:0027416 | 48:20:0027424 | 48:20:0027432 |
| 136 | 48:20:0210401 | 48:20:0027409 | 48:20:0027417 | 48:20:0027425 | 48:20:0027433 |
| 137 | 48:20:0210402 | 48:20:0027410 | 48:20:0027418 | 48:20:0027426 | 48:20:0027434 |
| 138 | 48:20:0210403 | 48:20:0027411 | 48:20:0027419 | 48:20:0027427 | 48:20:0027435 |
| 139 | 48:20:0210404 | 48:20:0027412 | 48:20:0027420 | 48:20:0027428 | 48:20:0027436 |
| 140 | 48:20:0210405 | 48:20:0027413 | 48:20:0027421 | 48:20:0027429 | 48:20:0027437 |
| 141 | 48:20:0027438 | 48:20:0210401 | 48:20:0026601 | 48:20:0026605 | 48:20:0021602 |
| 142 | 48:20:0027439 | 48:20:0210402 | 48:20:0026602 | 48:20:0026606 | 48:20:0021603 |
| 143 | 48:20:0027440 | 48:20:0210403 | 48:20:0026603 | 48:20:0026607 | 48:20:0021604 |
| 144 | 48:20:0027441 | 48:20:0210404 | 48:20:0026604 | 48:20:0026608 | 48:20:0021605 |
| 145 | 48:20:0027442 | 48:20:0210405 | 48:20:0026605 | 48:20:0026609 | 48:20:0021606 |
| 146 | 48:20:0027443 | 48:20:0210406 | 48:20:0026606 | 48:20:0026610 | 48:20:0021607 |
| 147 | 48:20:0027444 | 48:20:0210407 | 48:20:0026601 | 48:20:0026611 | 48:20:0021608 |
| 148 | 48:20:0027445 | 48:20:0210408 | 48:20:0026602 | 48:20:0026612 | 48:20:0021609 |
| 149 | 48:20:0021101 | 48:20:0210409 | 48:20:0026603 | 48:20:0026613 | 48:20:0021610 |
| 150 | 48:20:0021102 | 48:20:02104010 | 48:20:0026604 | 48:20:0021601 | 48:20:0021611 |
| 151 | 48:20:0021612 | 48:20:0021622 | 48:20:0021632 | 48:20:0021705 | 48:20:0021715 |
| 152 | 48:20:0021613 | 48:20:0021623 | 48:20:0021633 | 48:20:0021706 | 48:20:0021716 |
| 153 | 48:20:0021614 | 48:20:0021624 | 48:20:0021634 | 48:20:0021707 | 48:20:0021717 |
| 154 | 48:20:0021615 | 48:20:0021625 | 48:20:0021635 | 48:20:0021708 | 48:20:0021718 |
| 155 | 48:20:0021616 | 48:20:0021626 | 48:20:0021636 | 48:20:0021709 | 48:20:0021719 |
| 156 | 48:20:0021617 | 48:20:0021627 | 48:20:0021637 | 48:20:0021710 | 48:20:0021720 |
| 157 | 48:20:0021618 | 48:20:0021628 | 48:20:0021701 | 48:20:0021711 | 48:20:0021721 |

| № п/п | Номера кадастровых кварталов | | | | |
|----------|------------------------------|---------------|---------------|---------------|---------------|
| | 1 | 2 | 3 | 4 | 5 |
| 158 | 48:20:0021619 | 48:20:0021629 | 48:20:0021702 | 48:20:0021712 | 48:20:0021722 |
| 159 | 48:20:0021620 | 48:20:0021630 | 48:20:0021703 | 48:20:0021713 | 48:20:0021723 |
| 160 | 48:20:0021621 | 48:20:0021631 | 48:20:0021704 | 48:20:0021714 | 48:20:0028501 |
| 161 | 48:20:0028502 | 48:20:0029503 | 48:20:0028405 | 48:20:0028305 | 48:20:0028315 |
| 162 | 48:20:0028503 | 48:20:0029504 | 48:20:0028406 | 48:20:0028306 | 48:20:0028316 |
| 163 | 48:20:0028504 | 48:20:0029304 | 48:20:0028407 | 48:20:0028307 | 48:20:0028317 |
| 164 | 48:20:0028505 | 48:20:0029305 | 48:20:0028408 | 48:20:0028308 | 48:20:0028318 |
| 165 | 48:20:0028506 | 48:20:0029312 | 48:20:0028409 | 48:20:0028309 | 48:20:0028319 |
| 166 | 48:20:0029401 | 48:20:0029605 | 48:20:0028410 | 48:20:0028310 | 48:20:0035001 |
| 167 | 48:20:0029402 | 48:20:0028401 | 48:20:0028301 | 48:20:0028311 | 48:20:0038701 |
| 168 | 48:20:0029403 | 48:20:0028402 | 48:20:0028302 | 48:20:0028312 | 48:20:0042601 |
| 169 | 48:20:0029501 | 48:20:0028403 | 48:20:0028303 | 48:20:0028313 | 48:20:0035301 |
| 170 | 48:20:0029502 | 48:20:0028404 | 48:20:0028304 | 48:20:0028314 | 48:20:0035302 |
| 171 | 48:20:0035303 | 48:20:0035210 | 48:20:0031404 | 48:20:0031206 | 48:20:0040601 |
| 172 | 48:20:0035201 | 48:20:0035101 | 48:20:0031405 | 48:20:0031207 | 48:20:0040602 |
| 173 | 48:20:0035202 | 48:20:0035102 | 48:20:0031406 | 48:20:0031208 | 48:20:0040603 |
| 174 | 48:20:0035203 | 48:20:0031301 | 48:20:0031407 | 48:20:0031101 | 48:20:0040604 |
| 175 | 48:20:0035204 | 48:20:0031302 | 48:20:0031408 | 48:20:0031102 | 48:20:0040605 |
| 176 | 48:20:0035205 | 48:20:0031303 | 48:20:0031201 | 48:20:0031103 | 48:20:0041006 |
| 177 | 48:20:0035206 | 48:20:0031304 | 48:20:0031202 | 48:20:0030801 | 48:20:0041001 |
| 178 | 48:20:0035207 | 48:20:0031401 | 48:20:0031203 | 48:20:0041802 | 48:20:0041002 |
| 179 | 48:20:0035208 | 48:20:0031402 | 48:20:0031204 | 48:20:0041702 | 48:20:0041003 |
| 180 | 48:20:0035209 | 48:20:0031403 | 48:20:0031205 | 48:20:0041703 | 48:20:0041701 |
| 181 | 48:20:0041004 | 48:20:0046701 | 48:13:0810101 | 48:13:0810111 | 48:13:0790102 |
| 182 | 48:20:0041007 | 48:20:0038501 | 48:13:0810102 | 48:13:0810112 | 48:13:0790103 |
| 183 | 48:20:0040501 | 48:02:0870301 | 48:13:0810103 | 48:13:0810113 | 48:13:0790104 |
| 184 | 48:20:0041201 | 48:02:0930204 | 48:13:0810104 | 48:13:0800301 | 48:13:0790105 |
| 185 | 48:20:0041203 | 48:02:0930208 | 48:13:0810105 | 48:13:0800302 | 48:13:0570101 |
| 186 | 48:20:0041402 | 48:02:0930212 | 48:13:0810106 | 48:13:0800102 | 48:13:0960101 |
| 187 | 48:20:0041404 | 48:02:0930216 | 48:13:0810107 | 48:13:0800101 | 48:13:0960102 |
| 188 | 48:20:0041406 | 48:02:0930211 | 48:13:0810108 | 48:13:0800201 | 48:13:0960103 |
| 189 | 48:20:0041501 | 48:02:0930207 | 48:13:0810109 | 48:13:0790301 | 48:13:0960104 |
| 190 | 48:20:0041502 | 48:13:1520201 | 48:13:0810110 | 48:13:0790101 | 48:13:0930101 |
| 191 | 48:13:0930102 | 48:13:0930112 | 48:13:0930209 | 48:13:0930219 | 48:13:0940110 |
| 192 | 48:13:0930103 | 48:13:0930113 | 48:13:0930210 | 48:13:0940101 | 48:13:0940111 |
| 193 | 48:13:0930104 | 48:13:0930201 | 48:13:0930211 | 48:13:0940102 | 48:13:0940112 |
| 194 | 48:13:0930105 | 48:13:0930202 | 48:13:0930212 | 48:13:0940103 | 48:13:0940113 |
| 195 | 48:13:0930106 | 48:13:0930203 | 48:13:0930213 | 48:13:0940104 | 48:13:0950101 |
| 196 | 48:13:0930107 | 48:13:0930204 | 48:13:0930214 | 48:13:0940105 | 48:13:0950102 |
| 197 | 48:13:0930108 | 48:13:0930205 | 48:13:0930215 | 48:13:0940106 | 48:13:0950103 |
| 198 | 48:13:0930109 | 48:13:0930206 | 48:13:0930216 | 48:13:0940107 | 48:13:0950104 |
| 199 | 48:13:0930110 | 48:13:0930207 | 48:13:0930217 | 48:13:0940108 | 48:13:0950101 |
| 200 | 48:13:0930111 | 48:13:0930208 | 48:13:0930218 | 48:13:0940109 | 48:13:0950105 |
| 201 | 48:13:0950106 | 48:13:0920108 | 48:13:0910102 | 48:13:0730107 | 48:13:0730201 |

| № п/п | Номера кадастровых кварталов | | | | |
|----------|------------------------------|---------------|----------------|---------------|---------------|
| | 1 | 2 | 3 | 4 | 5 |
| 202 | 48:13:0950107 | 48:13:0920109 | 48:13:0910103 | 48:13:0730108 | 48:13:0730202 |
| 203 | 48:13:0950108 | 48:13:0920110 | 48:13:0030101 | 48:13:0730109 | 48:13:0730203 |
| 204 | 48:13:0920101 | 48:13:0920111 | 48:13:1510101 | 48:13:0730110 | 48:13:0730204 |
| 205 | 48:13:0920102 | 48:13:0920112 | 48:13:0730101 | 48:13:0730111 | 48:13:0730205 |
| 206 | 48:13:0920103 | 48:13:0920113 | 48:13:0730102 | 48:13:0730112 | 48:13:0730206 |
| 207 | 48:13:0920104 | 48:13:0920114 | 48:13:0730103 | 48:13:0730113 | 48:13:0730207 |
| 208 | 48:13:0920105 | 48:13:0920115 | 48:13:0730104 | 48:13:0730114 | 48:13:0730208 |
| 209 | 48:13:0920106 | 48:13:0920116 | 48:13:0730105 | 48:13:0730115 | 48:13:0730209 |
| 210 | 48:13:0920107 | 48:13:0910101 | 48:13:0730106 | 48:13:0730116 | 48:13:0730210 |
| 211 | 48:13:0730212 | 48:13:0730222 | 48:13:0730307 | 48:13:0890102 | 48:13:0860108 |
| 212 | 48:13:0730213 | 48:13:0730223 | 48:13:0730308 | 48:13:0890103 | 48:13:0860109 |
| 213 | 48:13:0730214 | 48:13:0730224 | 48:13:0730309 | 48:13:0890104 | 48:13:0860110 |
| 214 | 48:13:0730215 | 48:13:0730225 | 48:13:0740101 | 48:13:0860101 | 48:13:0860111 |
| 215 | 48:13:0730216 | 48:13:0730301 | 48:13:0740101 | 48:13:0860102 | 48:13:0860112 |
| 216 | 48:13:0730217 | 48:13:0730302 | 48:13:0740101 | 48:13:0860103 | 48:13:0860113 |
| 217 | 48:13:0730218 | 48:13:0730303 | 48:13:0740101 | 48:13:0860104 | 48:13:0860114 |
| 218 | 48:13:0730219 | 48:13:0730304 | 48:13:0860301 | 48:13:0860105 | 48:13:0860115 |
| 219 | 48:13:0730220 | 48:13:0730305 | 48:13:0860401 | 48:13:0860106 | 48:13:0860116 |
| 220 | 48:13:0730221 | 48:13:0730306 | 48:13:0890101 | 48:13:0860107 | 48:13:0860117 |
| 221 | 48:13:0860118 | 48:13:0880104 | 48:13:0850302 | 48:13:0850204 | 48:13:0850214 |
| 222 | 48:13:0860119 | 48:13:0870201 | 48:13:0850303 | 48:13:0850205 | 48:13:0850215 |
| 234 | 48:13:0860120 | 48:13:0870202 | 48:13:0850304 | 48:13:0850206 | 48:13:0850101 |
| 235 | 48:13:0860201 | 48:13:0870203 | 48:13:0850305 | 48:13:0850207 | 48:13:0850102 |
| 236 | 48:13:0860202 | 48:13:0870204 | 48:13:0850306 | 48:13:0850208 | 48:13:0850103 |
| 237 | 48:13:0860203 | 48:13:0870205 | 48:13:0850307 | 48:13:0850209 | 48:13:0850104 |
| 238 | 48:13:0880201 | 48:13:0870206 | 48:13:0850308 | 48:13:0850210 | 48:13:0850105 |
| 239 | 48:13:0880101 | 48:13:0870207 | 48:13:0850201 | 48:13:0850211 | 48:13:0850106 |
| 240 | 48:13:0880102 | 48:13:0870101 | 48:13:0850202 | 48:13:0850212 | 48:13:0850107 |
| 241 | 48:13:0880103 | 48:13:0850301 | 48:13:0850203 | 48:13:0850213 | 48:13:0850108 |
| 242 | 48:13:0850109 | 48:13:1520401 | 48:13:08202010 | 48:13:0820108 | 48:13:0820118 |
| 243 | 48:13:0850110 | 48:13:0820201 | 48:13:0820211 | 48:13:0820109 | 48:13:0820119 |
| 244 | 48:13:1520503 | 48:13:0820202 | 48:13:0820212 | 48:13:0820110 | 48:13:0820120 |
| 245 | 48:13:1520502 | 48:13:0820203 | 48:13:0820101 | 48:13:0820111 | 48:13:0820121 |
| 246 | 48:13:1520501 | 48:13:0820204 | 48:13:0820102 | 48:13:0820112 | 48:13:0820303 |
| 247 | 48:13:1520701 | 48:13:0820205 | 48:13:0820103 | 48:13:0820113 | 48:13:1511401 |
| 248 | 48:13:1520601 | 48:13:0820206 | 48:13:0820104 | 48:13:0820114 | 48:13:0820302 |
| 249 | 48:13:1520801 | 48:13:0820207 | 48:13:0820105 | 48:13:0820115 | 48:13:0840301 |
| 250 | 48:13:1520802 | 48:13:0820208 | 48:13:0820106 | 48:13:0820116 | 48:13:0840302 |
| 251 | 48:13:1520803 | 48:13:0820209 | 48:13:0820107 | 48:13:0820117 | 48:13:0840303 |
| 252 | 48:13:0840304 | 48:13:0760201 | 48:13:0760211 | 48:13:0760221 | 48:13:0770206 |
| 253 | 48:13:0840201 | 48:13:0760202 | 48:13:0760212 | 48:13:0760222 | 48:13:0770207 |
| 254 | 48:13:0840202 | 48:13:0760203 | 48:13:0760213 | 48:13:0760223 | 48:13:0770101 |
| 255 | 48:13:0840203 | 48:13:0760204 | 48:13:0760214 | 48:13:0760224 | 48:13:0770301 |
| 256 | 48:13:0840101 | 48:13:0760205 | 48:13:0760215 | 48:13:0760225 | 48:13:0770302 |

| № п/п | Номера кадастровых кварталов | | | | |
|----------|------------------------------|---------------|---------------|---------------|---------------|
| | 1 | 2 | 3 | 4 | 5 |
| 257 | 48:13:0840102 | 48:13:0760206 | 48:13:0760216 | 48:13:0770201 | 48:13:0770303 |
| 258 | 48:13:0840103 | 48:13:0760207 | 48:13:0760217 | 48:13:0770202 | 48:13:0770304 |
| 259 | 48:13:0840104 | 48:13:0760208 | 48:13:0760218 | 48:13:0770203 | 48:13:0760101 |
| 260 | 48:13:0840105 | 48:13:0760209 | 48:13:0760219 | 48:13:0770204 | 48:13:0760102 |
| 261 | 48:13:0840106 | 48:13:0760210 | 48:13:0760220 | 48:13:0770205 | 48:13:0760103 |
| 262 | 48:13:0760104 | 48:13:0760108 | 48:13:0760112 | 48:13:0780103 | 48:13:0780107 |
| 263 | 48:13:0760105 | 48:13:0760109 | 48:13:0760113 | 48:13:0780104 | 48:13:0780108 |
| 264 | 48:13:0760106 | 48:13:0760110 | 48:13:0780101 | 48:13:0780105 | 48:13:1020101 |
| 265 | 48:13:0760107 | 48:13:0760111 | 48:13:0780102 | 48:13:0780106 | 48:13:1020102 |
| 266 | 48:13:1020103 | 48:13:1020203 | 48:13:1521301 | 48:13:1010109 | 48:13:1010119 |
| 267 | 48:13:1020104 | 48:13:1020204 | 48:13:0010201 | 48:13:1010110 | 48:13:1010120 |
| 268 | 48:13:1020105 | 48:13:1020205 | 48:13:1010101 | 48:13:1010111 | 48:13:1010121 |
| 269 | 48:13:1020106 | 48:13:1020206 | 48:13:1010102 | 48:13:1010112 | 48:13:1010122 |
| 270 | 48:13:1020107 | 48:13:1020207 | 48:13:1010103 | 48:13:1010113 | 48:13:1010123 |
| 271 | 48:13:1020108 | 48:13:1020208 | 48:13:1010104 | 48:13:1010114 | 48:13:1010124 |
| 272 | 48:13:1020109 | 48:13:1020209 | 48:13:1010105 | 48:13:1010115 | 48:13:1010125 |
| 273 | 48:13:1020110 | 48:13:1020210 | 48:13:1010106 | 48:13:1010116 | 48:13:1010126 |
| 274 | 48:13:1020201 | 48:13:1020211 | 48:13:1010107 | 48:13:1010117 | 48:13:1010127 |
| 275 | 48:13:1020202 | 48:13:1521401 | 48:13:1010108 | 48:13:1010118 | 48:13:1010128 |
| 276 | 48:13:1010129 | 48:13:1000104 | 48:13:1000114 | 48:13:0990108 | 48:13:0990118 |
| 277 | 48:13:1010130 | 48:13:1000105 | 48:13:1000115 | 48:13:0990109 | 48:13:0990120 |
| 278 | 48:13:1000201 | 48:13:1000106 | 48:13:1000116 | 48:13:0990110 | 48:13:0990121 |
| 279 | 48:13:1000202 | 48:13:1000107 | 48:13:0990101 | 48:13:0990111 | 48:13:0990122 |
| 280 | 48:13:1000203 | 48:13:1000108 | 48:13:0990102 | 48:13:0990112 | 48:13:0990123 |
| 281 | 48:13:1000204 | 48:13:1000109 | 48:13:0990103 | 48:13:0990113 | 48:13:0990124 |
| 282 | 48:13:1000205 | 48:13:1000110 | 48:13:0990104 | 48:13:0990114 | 48:13:0990125 |
| 283 | 48:13:1000101 | 48:13:1000111 | 48:13:0990105 | 48:13:0990115 | 48:13:0990126 |
| 284 | 48:13:1000102 | 48:13:1000112 | 48:13:0990106 | 48:13:0990116 | 48:13:0990127 |
| 285 | 48:13:1000103 | 48:13:1000113 | 48:13:0990107 | 48:13:0990117 | 48:13:0990128 |
| 286 | 48:13:0980201 | 48:13:0980211 | 48:13:0980221 | 48:13:0970101 | 48:13:0970111 |
| 287 | 48:13:0980202 | 48:13:0980212 | 48:13:0980222 | 48:13:0970102 | 48:13:0970112 |
| 288 | 48:13:0980203 | 48:13:0980213 | 48:13:0980223 | 48:13:0970103 | 48:13:0970113 |
| 289 | 48:13:0980204 | 48:13:0980214 | 48:13:0980224 | 48:13:0970104 | 48:13:0970114 |
| 290 | 48:13:0980205 | 48:13:0980215 | 48:13:0980101 | 48:13:0970105 | 48:13:0970115 |
| 291 | 48:13:0980206 | 48:13:0980216 | 48:13:0980102 | 48:13:0970106 | 48:13:0970116 |
| 292 | 48:13:0980207 | 48:13:0980217 | 48:13:0980103 | 48:13:0970107 | 48:13:0970117 |
| 293 | 48:13:0980208 | 48:13:0980218 | 48:13:0980104 | 48:13:0970108 | 48:13:0970118 |
| 294 | 48:13:0980209 | 48:13:0980219 | 48:13:0980105 | 48:13:0970109 | 48:13:0970119 |
| 295 | 48:13:0980210 | 48:13:0980220 | 48:13:1520901 | 48:13:0970110 | 48:13:0970120 |
| 296 | 48:13:0970121 | 48:13:0970131 | 48:13:0970141 | 48:13:1180105 | 48:13:1180115 |
| 297 | 48:13:0970122 | 48:13:0970132 | 48:13:0970142 | 48:13:1180106 | 48:13:1180116 |
| 298 | 48:13:0970123 | 48:13:0970133 | 48:13:1521101 | 48:13:1180107 | 48:13:1180117 |
| 299 | 48:13:0970124 | 48:13:0970134 | 48:13:1521201 | 48:13:1180108 | 48:13:1180118 |
| 300 | 48:13:0970125 | 48:13:0970135 | 48:13:0010101 | 48:13:1180109 | 48:13:1180119 |

| № п/п | Номера кадастровых кварталов | | | | |
|----------|------------------------------|---------------|---------------|---------------|---------------|
| | 1 | 2 | 3 | 4 | 5 |
| 301 | 48:13:0970126 | 48:13:0970136 | 48:13:1560801 | 48:13:1180110 | 48:13:1180120 |
| 302 | 48:13:0970127 | 48:13:0970137 | 48:13:1180101 | 48:13:1180111 | 48:13:1180121 |
| 303 | 48:13:0970128 | 48:13:0970138 | 48:13:1180102 | 48:13:1180112 | 48:13:1180122 |
| 304 | 48:13:0970129 | 48:13:0970139 | 48:13:1180103 | 48:13:1180113 | 48:13:1180123 |
| 305 | 48:13:0970130 | 48:13:0970140 | 48:13:1180104 | 48:13:1180114 | 48:13:1180124 |
| 306 | 48:13:1180125 | 48:05:0840102 | 48:05:0470106 | 48:05:0470213 | 48:05:0470223 |
| 307 | 48:13:1180126 | 48:05:0840101 | 48:05:0470108 | 48:05:0470214 | 48:05:0470224 |
| 308 | 48:13:1180127 | 48:05:0470202 | 48:05:0470110 | 48:05:0470215 | 48:05:0470225 |
| 309 | 48:13:1180128 | 48:05:0470204 | 48:05:0470111 | 48:05:0470216 | 48:05:0470226 |
| 310 | 48:13:1180201 | 48:05:0470207 | 48:05:0470101 | 48:05:0470217 | 48:05:0470227 |
| 311 | 48:13:1180301 | 48:05:0470103 | 48:05:0470208 | 48:05:0470218 | 48:05:0470228 |
| 312 | 48:13:1550901 | 48:05:0470104 | 48:05:0470209 | 48:05:0470219 | 48:05:0850101 |
| 313 | 48:13:1550301 | 48:05:0470112 | 48:05:0470210 | 48:05:0470220 | 48:05:0840201 |
| 314 | 48:13:1521501 | 48:05:0470113 | 48:05:0470211 | 48:05:0470221 | 48:05:0840101 |
| 315 | 48:13:1521601 | 48:05:0470109 | 48:05:0470212 | 48:05:0470222 | 48:05:0830201 |
| 316 | 48:05:0830202 | 48:05:0890604 | 48:11:0600108 | 48:11:0600118 | 48:11:0580114 |
| 317 | 48:05:0830203 | 48:11:1440201 | 48:11:0600109 | 48:11:0600119 | 48:11:0580115 |
| 318 | 48:05:0830204 | 48:11:1440101 | 48:11:0600110 | 48:11:0600120 | 48:11:0580116 |
| 319 | 48:05:0830205 | 48:11:0600101 | 48:11:0600111 | 48:11:0600121 | 48:11:0580117 |
| 320 | 48:05:0830206 | 48:11:0600102 | 48:11:0600112 | 48:11:0580108 | 48:11:0580118 |
| 321 | 48:05:0830207 | 48:11:0600103 | 48:11:0600113 | 48:11:0580110 | 48:11:0580119 |
| 322 | 48:05:0830208 | 48:11:0600104 | 48:11:0600114 | 48:11:0580111 | 48:11:0580120 |
| 323 | 48:05:0830209 | 48:11:0600105 | 48:11:0600115 | 48:11:0580111 | 48:11:0580121 |
| 324 | 48:05:0830210 | 48:11:0600106 | 48:11:0600116 | 48:11:0580112 | 48:11:0580122 |
| 325 | 48:05:0870301 | 48:11:0600107 | 48:11:0600117 | 48:11:0580113 | 48:11:0580123 |
| 326 | 48:11:0580124 | 48:11:0580701 | 48:11:0920101 | 48:02:1000501 | 48:02:0960101 |
| 327 | 48:11:0580125 | 48:11:0580401 | 48:11:0590101 | 48:02:1020101 | 48:02:0960102 |
| 328 | 48:11:0580126 | 48:11:0580501 | 48:11:0590108 | 48:02:1030101 | 48:02:0960103 |
| 329 | 48:11:0580127 | 48:11:0580201 | 48:11:0590109 | 48:02:0970101 | 48:02:0960104 |
| 330 | 48:11:0580128 | 48:11:0580202 | 48:11:0590113 | 48:02:0970102 | 48:02:0960105 |
| 331 | 48:11:0580129 | 48:11:0580203 | 48:11:0590116 | 48:02:0970103 | 48:02:0960106 |
| 332 | 48:11:0580130 | 48:11:0580204 | 48:11:0590118 | 48:02:0970104 | 48:02:0960107 |
| 333 | 48:11:0580131 | 48:11:0580205 | 48:02:0990101 | 48:02:0970105 | 48:02:0870102 |
| 334 | 48:11:0580601 | 48:11:0580206 | 48:02:1000601 | 48:02:0970106 | 48:02:0870103 |
| 335 | 48:11:0580602 | 48:11:0580207 | 48:02:0030401 | 48:02:0970107 | 48:02:0870104 |
| 336 | 48:02:0870105 | 48:02:0870115 | 48:02:0870125 | 48:02:0870135 | 48:02:0870208 |
| 337 | 48:02:0870106 | 48:02:0870116 | 48:02:0870126 | 48:02:0870136 | 48:02:0870209 |
| 338 | 48:02:0870107 | 48:02:0870117 | 48:02:0870127 | 48:02:0870137 | 48:02:0870210 |
| 339 | 48:02:0870108 | 48:02:0870118 | 48:02:0870128 | 48:02:0870201 | 48:02:0870211 |
| 340 | 48:02:0870109 | 48:02:0870119 | 48:02:0870129 | 48:02:0870202 | 48:02:0870212 |
| 341 | 48:02:0870110 | 48:02:0870120 | 48:02:0870130 | 48:02:0870203 | 48:02:0870213 |
| 342 | 48:02:0870111 | 48:02:0870121 | 48:02:0870131 | 48:02:0870204 | 48:02:0870214 |
| 343 | 48:02:0870112 | 48:02:0870122 | 48:02:0870132 | 48:02:0870205 | 48:02:0870215 |
| 344 | 48:02:0870113 | 48:02:0870123 | 48:02:0870133 | 48:02:0870206 | 48:02:0870216 |

| № п/п | Номера кадастровых кварталов | | | | |
|----------|------------------------------|---------------|---------------|---------------|---------------|
| | 1 | 2 | 3 | 4 | 5 |
| 345 | 48:02:0870114 | 48:02:0870124 | 48:02:0870134 | 48:02:0870207 | 48:02:0870217 |
| 346 | 48:02:0870218 | 48:02:0930104 | 48:02:0930114 | 48:02:0930124 | 48:02:0930134 |
| 347 | 48:02:0870219 | 48:02:0930105 | 48:02:0930115 | 48:02:0930125 | 48:02:0930135 |
| 348 | 48:02:0870220 | 48:02:0930108 | 48:02:0930116 | 48:02:0930126 | 48:02:0930136 |
| 349 | 48:02:0870221 | 48:02:0930109 | 48:02:0930117 | 48:02:0930127 | 48:02:0930137 |
| 350 | 48:02:0870222 | 48:02:0930110 | 48:02:0930118 | 48:02:0930128 | 48:02:0930138 |
| 351 | 48:02:0870223 | 48:02:0930106 | 48:02:0930119 | 48:02:0930129 | 48:02:0930139 |
| 352 | 48:02:0870224 | 48:02:0930107 | 48:02:0930120 | 48:02:0930130 | 48:02:0930140 |
| 353 | 48:02:0870225 | 48:02:0930111 | 48:02:0930121 | 48:02:0930131 | 48:02:0930141 |
| 354 | 48:02:0870226 | 48:02:0930112 | 48:02:0930122 | 48:02:0930132 | 48:02:0930142 |
| 355 | 48:02:1020301 | 48:02:0930113 | 48:02:0930123 | 48:02:0930133 | 48:02:0930143 |
| 356 | 48:02:0930301 | 48:02:0930201 | 48:02:0930205 | 48:02:0930209 | 48:02:0930213 |
| 357 | 48:02:0930302 | 48:02:0930202 | 48:02:0930206 | 48:02:0930210 | 48:02:0930214 |
| 358 | 48:02:0930303 | 48:02:0930203 | — | — | — |

9.5. Графическое изображение границ пятой подзоны приаэродромной территории аэродрома гражданской авиации Липецк приведено на схеме 6.

Схема 6

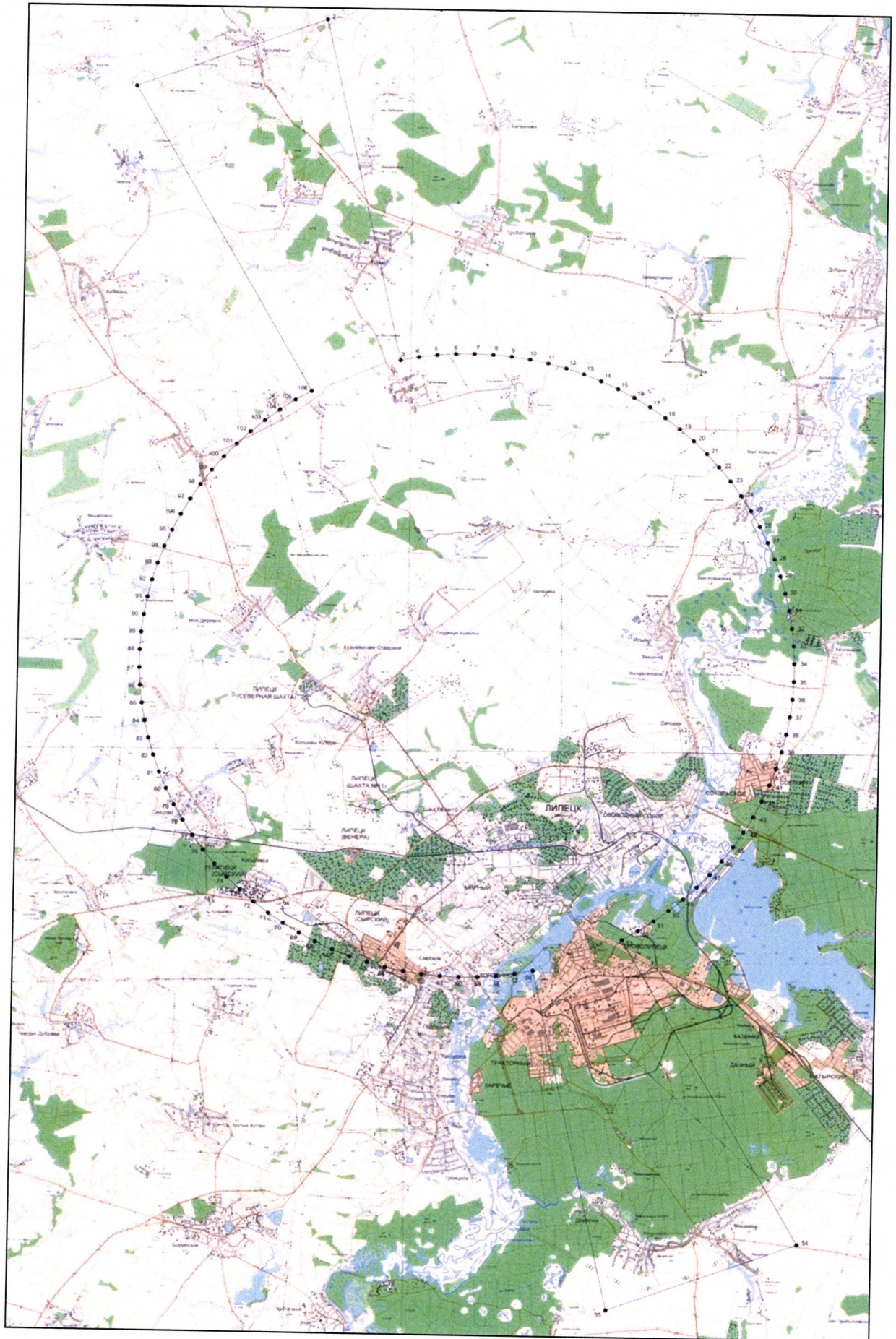

10. Описание границ шестой подзоны:

10.1. Шестая подзона приаэродромной территории аэродрома гражданской авиации Липецк выделена по границам, установленным на удалении 15 км от КТА.

10.2. Перечень координат характерных точек границ шестой подзоны приаэродромной территории аэродрома гражданской авиации Липецк приведен в таблице 7.1.

Таблица 7.1

| Обозначение характерных точек границ | Координаты МСК-48 зона 1 | |
|--|--------------------------|------------|
| | X | Y |
| 1 | 444451.14 | 1321603.23 |
| 2 | 444441.65 | 1321932.01 |
| 3 | 444424.96 | 1322260.50 |
| 4 | 444401.07 | 1322588.55 |
| 5 | 444369.99 | 1322915.99 |
| 6 | 444331.74 | 1323242.68 |
| 7 | 444286.33 | 1323568.45 |
| 8 | 444233.79 | 1323893.14 |
| 9 | 444174.15 | 1324216.60 |
| 10 | 444107.43 | 1324538.68 |
| 11 | 444033.66 | 1324859.22 |
| 12 | 443952.88 | 1325178.06 |
| 13 | 443865.13 | 1325495.06 |
| 14 | 443770.45 | 1325810.05 |
| 15 | 443668.88 | 1326122.89 |
| 16 | 443560.48 | 1326433.44 |
| 17 | 443445.30 | 1326741.52 |
| 18 | 443323.39 | 1327047.01 |
| 19 | 443194.81 | 1327349.76 |
| 20 | 443059.63 | 1327649.61 |
| 21 | 442917.90 | 1327946.42 |
| 22 | 442769.70 | 1328240.06 |
| 23 | 442615.09 | 1328530.38 |
| 24 | 442454.16 | 1328817.23 |
| 25 | 442286.97 | 1329100.49 |
| 26 | 442113.62 | 1329380.02 |
| 27 | 441934.18 | 1329655.67 |
| 28 | 441748.73 | 1329927.33 |
| 29 | 441557.38 | 1330194.85 |
| 30 | 441360.20 | 1330458.12 |
| 31 | 441157.30 | 1330716.99 |

| Обозначение характерных точек границ | Координаты МСК-48 зона 1 | |
|--|--------------------------|------------|
| | X | Y |
| 32 | 440948.78 | 1330971.36 |
| 33 | 440734.72 | 1331221.09 |
| 34 | 440515.24 | 1331466.07 |
| 35 | 440290.44 | 1331706.18 |
| 36 | 440060.43 | 1331941.30 |
| 37 | 439825.33 | 1332171.33 |
| 38 | 439585.23 | 1332396.14 |
| 39 | 439340.26 | 1332615.63 |
| 40 | 439090.54 | 1332829.70 |
| 41 | 438836.19 | 1333038.24 |
| 42 | 438577.32 | 1333241.15 |
| 43 | 438314.07 | 1333438.34 |
| 44 | 438046.55 | 1333629.71 |
| 45 | 437774.91 | 1333815.17 |
| 46 | 437499.26 | 1333994.63 |
| 47 | 437219.75 | 1334168.00 |
| 48 | 436936.50 | 1334335.20 |
| 49 | 436649.65 | 1334496.15 |
| 50 | 436359.34 | 1334650.77 |
| 51 | 436065.71 | 1334798.99 |
| 52 | 435768.91 | 1334940.73 |
| 53 | 435469.06 | 1335075.94 |
| 54 | 435166.33 | 1335204.53 |
| 55 | 434860.84 | 1335326.46 |
| 56 | 434552.76 | 1335441.66 |
| 57 | 434242.23 | 1335550.08 |
| 58 | 433929.39 | 1335651.66 |
| 59 | 433614.40 | 1335746.35 |
| 60 | 433297.41 | 1335834.12 |
| 61 | 432978.57 | 1335914.92 |
| 62 | 432658.04 | 1335988.71 |
| 63 | 432335.96 | 1336055.45 |
| 64 | 432012.50 | 1336115.11 |
| 65 | 431687.81 | 1336167.66 |
| 66 | 431362.05 | 1336213.09 |
| 67 | 431035.36 | 1336251.36 |
| 68 | 430707.92 | 1336282.46 |
| 69 | 430379.88 | 1336306.37 |
| 70 | 430051.38 | 1336323.08 |
| 71 | 429722.60 | 1336332.58 |
| 72 | 429393.70 | 1336334.88 |
| 73 | 429364.82 | 1336329.96 |
| 74 | 428736.12 | 1336317.83 |

| Обозначение характерных точек границ | Координаты МСК-48 зона 1 | |
|--|--------------------------|------------|
| | X | Y |
| 75 | 428407.78 | 1336298.50 |
| 76 | 428079.93 | 1336271.97 |
| 77 | 427752.75 | 1336238.26 |
| 78 | 427426.38 | 1336197.39 |
| 79 | 427100.99 | 1336149.36 |
| 80 | 426776.73 | 1336094.22 |
| 81 | 426453.75 | 1336031.98 |
| 82 | 426132.22 | 1335962.67 |
| 83 | 425812.29 | 1335886.33 |
| 84 | 425494.10 | 1335802.99 |
| 85 | 425177.82 | 1335712.70 |
| 86 | 424863.60 | 1335615.49 |
| 87 | 424551.58 | 1335511.41 |
| 88 | 424241.92 | 1335400.52 |
| 89 | 423934.77 | 1335282.87 |
| 90 | 423630.27 | 1335158.51 |
| 91 | 423328.57 | 1335027.50 |
| 92 | 423029.81 | 1334889.91 |
| 93 | 422734.14 | 1334745.80 |
| 94 | 422441.71 | 1334595.25 |
| 95 | 422152.64 | 1334438.31 |
| 96 | 421867.09 | 1334275.08 |
| 97 | 421585.18 | 1334105.63 |
| 98 | 421307.06 | 1333930.03 |
| 99 | 421032.85 | 1333748.38 |
| 100 | 420762.70 | 1333560.76 |
| 101 | 420496.72 | 1333367.26 |
| 102 | 420235.05 | 1333167.98 |
| 103 | 419977.81 | 1332963.00 |
| 104 | 419725.13 | 1332752.44 |
| 105 | 419477.12 | 1332536.39 |
| 106 | 419233.91 | 1332314.94 |
| 107 | 418995.62 | 1332088.22 |
| 108 | 418762.35 | 1331856.33 |
| 109 | 418534.23 | 1331619.39 |
| 110 | 418311.35 | 1331377.49 |
| 111 | 418093.83 | 1331130.77 |
| 112 | 417881.78 | 1330879.34 |
| 113 | 417675.29 | 1330623.31 |
| 114 | 417474.46 | 1330362.82 |
| 115 | 417279.39 | 1330098.00 |
| 116 | 417090.18 | 1329828.95 |
| 117 | 416906.91 | 1329555.83 |

| Обозначение характерных точек границ | Координаты МСК-48 зона 1 | |
|--|--------------------------|------------|
| | X | Y |
| 118 | 416729.67 | 1329278.75 |
| 119 | 416558.55 | 1328997.85 |
| 120 | 416393.63 | 1328713.26 |
| 121 | 416234.99 | 1328425.13 |
| 122 | 416082.71 | 1328133.59 |
| 123 | 415936.85 | 1327838.78 |
| 124 | 415797.50 | 1327540.85 |
| 125 | 415664.71 | 1327239.93 |
| 126 | 415538.55 | 1326936.17 |
| 127 | 415419.08 | 1326629.71 |
| 128 | 415306.36 | 1326320.72 |
| 129 | 415200.44 | 1326009.32 |
| 130 | 415101.38 | 1325695.68 |
| 131 | 415009.21 | 1325379.94 |
| 132 | 414924.00 | 1325062.25 |
| 133 | 414845.76 | 1324742.77 |
| 134 | 414774.56 | 1324421.66 |
| 135 | 414715.87 | 1324128.07 |
| 136 | 414663.07 | 1323833.38 |
| 137 | 414616.15 | 1323537.69 |
| 138 | 414575.14 | 1323241.12 |
| 139 | 414540.06 | 1322943.79 |
| 140 | 414510.92 | 1322645.82 |
| 141 | 414487.74 | 1322347.33 |
| 142 | 414470.51 | 1322048.43 |
| 143 | 414459.26 | 1321749.25 |
| 144 | 414453.98 | 1321449.91 |
| 145 | 414454.67 | 1321150.52 |
| 146 | 414461.34 | 1320851.21 |
| 147 | 414473.98 | 1320552.08 |
| 148 | 414492.59 | 1320253.27 |
| 149 | 414517.16 | 1319954.89 |
| 150 | 414547.68 | 1319657.06 |
| 151 | 414584.14 | 1319359.90 |
| 152 | 414626.52 | 1319063.52 |
| 153 | 414674.81 | 1318768.05 |
| 154 | 414728.99 | 1318473.60 |
| 155 | 414789.03 | 1318180.29 |
| 156 | 414854.91 | 1317888.24 |
| 157 | 414926.61 | 1317597.56 |
| 158 | 415004.10 | 1317308.38 |
| 159 | 415087.34 | 1317020.79 |
| 160 | 415176.31 | 1316734.92 |

| Обозначение характерных точек границ | Координаты МСК-48 зона 1 | |
|--|--------------------------|------------|
| | X | Y |
| 161 | 415270.96 | 1316450.89 |
| 162 | 415371.26 | 1316168.80 |
| 163 | 415477.18 | 1315888.77 |
| 164 | 415588.66 | 1315610.91 |
| 165 | 415705.67 | 1315335.33 |
| 166 | 415828.15 | 1315062.14 |
| 167 | 415956.06 | 1314791.45 |
| 168 | 416089.34 | 1314523.37 |
| 169 | 416227.96 | 1314257.99 |
| 170 | 416371.84 | 1313995.44 |
| 171 | 416520.93 | 1313735.82 |
| 172 | 416675.17 | 1313479.22 |
| 173 | 416834.50 | 1313225.74 |
| 174 | 416998.86 | 1312975.50 |
| 175 | 417168.19 | 1312728.59 |
| 176 | 417342.40 | 1312485.11 |
| 177 | 417521.45 | 1312245.16 |
| 178 | 417705.24 | 1312008.82 |
| 179 | 417893.72 | 1311776.20 |
| 180 | 418086.80 | 1311547.39 |
| 181 | 418284.41 | 1311322.48 |
| 182 | 418486.46 | 1311101.56 |
| 183 | 418692.89 | 1310884.71 |
| 184 | 418903.60 | 1310672.03 |
| 185 | 419118.52 | 1310463.59 |
| 186 | 419337.56 | 1310259.49 |
| 187 | 419560.62 | 1310059.80 |
| 188 | 419787.63 | 1309864.59 |
| 189 | 420018.48 | 1309673.96 |
| 190 | 420253.10 | 1309487.98 |
| 191 | 420491.38 | 1309306.71 |
| 192 | 420733.23 | 1309130.24 |
| 193 | 420978.55 | 1308958.63 |
| 194 | 421227.25 | 1308791.94 |
| 195 | 421479.23 | 1308630.26 |
| 196 | 421734.38 | 1308473.64 |
| 197 | 421992.61 | 1308322.14 |
| 198 | 422253.81 | 1308175.82 |
| 199 | 422517.88 | 1308034.75 |
| 200 | 422784.72 | 1307898.97 |
| 201 | 423054.20 | 1307768.55 |
| 202 | 423326.24 | 1307643.53 |
| 203 | 423600.72 | 1307523.97 |

| Обозначение характерных точек границ | Координаты МСК-48 зона 1 | |
|--|--------------------------|------------|
| | X | Y |
| 204 | 423877.53 | 1307409.90 |
| 205 | 424156.57 | 1307301.39 |
| 206 | 424437.71 | 1307198.47 |
| 207 | 424720.85 | 1307101.17 |
| 208 | 425005.88 | 1307009.55 |
| 209 | 425292.68 | 1306923.64 |
| 210 | 425581.13 | 1306843.47 |
| 211 | 425871.13 | 1306769.06 |
| 212 | 426162.56 | 1306700.47 |
| 213 | 426455.29 | 1306637.70 |
| 214 | 426749.23 | 1306580.79 |
| 215 | 427044.23 | 1306529.75 |
| 216 | 427340.20 | 1306484.62 |
| 217 | 427637.01 | 1306445.40 |
| 218 | 427934.55 | 1306412.11 |
| 219 | 428232.69 | 1306384.76 |
| 220 | 428531.31 | 1306363.37 |
| 221 | 428830.30 | 1306347.95 |
| 222 | 429129.55 | 1306338.50 |
| 223 | 429428.92 | 1306335.02 |
| 224 | 429728.30 | 1306337.51 |
| 225 | 430027.57 | 1306345.98 |
| 226 | 430326.61 | 1306360.43 |
| 227 | 430625.30 | 1306380.83 |
| 228 | 430923.53 | 1306407.20 |
| 229 | 431221.17 | 1306439.51 |
| 230 | 431518.11 | 1306477.76 |
| 231 | 431814.22 | 1306521.92 |
| 232 | 432109.40 | 1306571.99 |
| 233 | 432403.52 | 1306627.94 |
| 234 | 432696.46 | 1306689.74 |
| 235 | 432988.11 | 1306757.38 |
| 236 | 433278.35 | 1306830.83 |
| 237 | 433567.06 | 1306910.06 |
| 238 | 433854.14 | 1306995.03 |
| 239 | 434139.47 | 1307085.71 |
| 240 | 434422.93 | 1307182.08 |
| 241 | 434704.41 | 1307284.08 |
| 242 | 434983.80 | 1307391.67 |
| 243 | 435260.98 | 1307504.83 |
| 244 | 435535.85 | 1307623.49 |
| 245 | 435808.30 | 1307747.61 |
| 246 | 436078.21 | 1307877.15 |

| Обозначение характерных точек границ | Координаты МСК-48 зона 1 | |
|--|--------------------------|------------|
| | X | Y |
| 247 | 436345.49 | 1308012.05 |
| 248 | 436610.02 | 1308152.25 |
| 249 | 436871.70 | 1308297.71 |
| 250 | 437130.43 | 1308448.36 |
| 251 | 437386.10 | 1308604.15 |
| 252 | 437638.60 | 1308765.00 |
| 253 | 437887.85 | 1308930.87 |
| 254 | 438133.74 | 1309101.67 |
| 255 | 438376.16 | 1309277.35 |
| 256 | 438615.04 | 1309457.84 |
| 257 | 438850.26 | 1309643.05 |
| 258 | 439081.74 | 1309832.92 |
| 259 | 439309.39 | 1310027.38 |
| 260 | 439533.11 | 1310226.34 |
| 261 | 439752.81 | 1310429.72 |
| 262 | 439968.41 | 1310637.45 |
| 263 | 440179.82 | 1310849.44 |
| 264 | 440386.96 | 1311065.61 |
| 265 | 440589.74 | 1311285.87 |
| 266 | 440788.09 | 1311510.13 |
| 267 | 440981.92 | 1311738.31 |
| 268 | 441171.15 | 1311970.30 |
| 269 | 441355.72 | 1312206.03 |
| 270 | 441535.55 | 1312445.40 |
| 271 | 441710.57 | 1312688.31 |
| 272 | 441880.70 | 1312934.66 |
| 273 | 442045.88 | 1313184.36 |
| 274 | 442206.05 | 1313437.31 |
| 275 | 442361.13 | 1313693.40 |
| 276 | 442511.08 | 1313952.54 |
| 277 | 442655.82 | 1314214.61 |
| 278 | 442795.30 | 1314479.53 |
| 279 | 442929.46 | 1314747.17 |
| 280 | 443058.26 | 1315017.44 |
| 281 | 443181.64 | 1315290.23 |
| 282 | 443299.55 | 1315565.42 |
| 283 | 443411.94 | 1315842.92 |
| 284 | 443518.78 | 1316122.60 |
| 285 | 443629.68 | 1316432.25 |
| 286 | 443733.77 | 1316744.26 |
| 287 | 443831.00 | 1317058.48 |
| 288 | 443921.31 | 1317374.76 |
| 289 | 444004.67 | 1317692.94 |

| Обозначение характерных точек границ | Координаты МСК-48 зона 1 | |
|--|--------------------------|------------|
| | X | Y |
| 290 | 444081.03 | 1318012.87 |
| 291 | 444150.35 | 1318334.39 |
| 292 | 444212.61 | 1318657.36 |
| 293 | 444267.78 | 1318981.62 |
| 294 | 444315.81 | 1319307.01 |
| 295 | 444356.71 | 1319633.38 |
| 296 | 444390.44 | 1319960.56 |
| 297 | 444416.98 | 1320288.40 |
| 298 | 444436.33 | 1320616.75 |
| 299 | 444448.48 | 1320945.44 |
| 300 | 444453.42 | 1321274.32 |
| 1 | 444451.14 | 1321603.23 |

10.3. Муниципальные образования, в границах территорий которых полностью или частично расположена шестая подзона приаэродромной территории аэродрома гражданской авиации Липецк, приведены в таблице 7.2.

Таблица 7.2

| № п/п | Муниципальные образования |
|-------|---------------------------|
| 1 | город Липецк |
| 2 | Добровский район |
| 3 | Грязинский район |
| 4 | Липецкий район |

10.4. Перечень кадастровых кварталов, в границах территорий которых полностью или частично расположена шестая подзона приаэродромной территории аэродрома гражданской авиации Липецк, размещён в таблице 7.3.

Таблица 7.3

| № п/п | Номера кадастровых кварталов | | | | |
|-------|------------------------------|---------------|---------------|---------------|---------------|
| | 1 | 2 | 3 | 4 | 5 |
| 1 | 48:20:0210601 | 48:20:0021401 | 48:20:0021405 | 48:20:0210509 | 48:20:0210506 |
| 2 | 48:20:0210701 | 48:20:0021406 | 48:20:0021404 | 48:20:0210511 | 48:20:0210507 |
| 3 | 48:20:0021407 | 48:20:0021408 | 48:20:0021411 | 48:20:0210508 | 48:20:0210504 |
| 4 | 48:20:0021403 | 48:20:0021410 | 48:20:0021412 | 48:20:0210510 | 48:20:0210503 |
| 5 | 48:20:0021402 | 48:20:0021409 | 48:20:0021413 | 48:20:0210512 | 48:20:0210502 |
| 6 | 48:20:0210501 | 48:20:0014604 | 48:20:0029307 | 48:20:0010601 | 48:20:0011103 |
| 7 | 48:20:0014603 | 48:20:0029301 | 48:20:0029308 | 48:20:0010501 | 48:20:0011208 |
| 8 | 48:20:0014602 | 48:20:0029302 | 48:20:0029311 | 48:20:0010301 | 48:20:0011207 |
| 9 | 48:20:0014601 | 48:20:0029303 | 48:20:0029310 | 48:20:0011001 | 48:20:0011206 |

| № п/п | Номера кадастровых кварталов | | | | |
|----------|------------------------------|----------------|---------------|---------------|----------------|
| | 1 | 2 | 3 | 4 | 5 |
| 10 | 48:20:0014701 | 48:20:0029306 | 48:20:0029309 | 48:20:0010803 | 48:20:0011205 |
| 11 | 48:20:0011203 | 48:20:0011301 | 48:20:0011409 | 48:20:0011303 | 48:20:0011308 |
| 12 | 48:20:0011202 | 48:20:0011401 | 48:20:0011808 | 48:20:0011304 | 48:20:0011307 |
| 13 | 48:20:0011204 | 48:20:0011402 | 48:20:0011412 | 48:20:0011305 | 48:20:0011306 |
| 14 | 48:20:0011201 | 48:20:0011403 | 48:20:0011807 | 48:20:0011405 | 48:20:0011313 |
| 15 | 48:20:0011102 | 48:20:0011404 | 48:20:0011302 | 48:20:0011406 | 48:20:0011309 |
| 16 | 48:20:0011310 | 48:20:0011314 | 48:20:0011317 | 48:20:0011801 | 48:20:0011804 |
| 17 | 48:20:0011311 | 48:20:0011315 | 48:20:0011316 | 48:20:0011803 | 48:20:0011604 |
| 18 | 48:20:0011312 | 48:20:0011410 | 48:20:0011601 | 48:20:0011802 | 48:20:0011605 |
| 19 | 48:20:0011407 | 48:20:0011411 | 48:20:0011602 | 48:20:0011806 | 48:20:0011608 |
| 20 | 48:20:0011408 | 48:20:0011318 | 48:20:0011603 | 48:20:0011805 | 48:20:0011606 |
| 21 | 48:20:0011607 | 48:20:0011901 | 48:20:0044005 | 48:20:0044103 | 48:20:0044204 |
| 22 | 48:20:0011703 | 48:20:0044004 | 48:20:0044006 | 48:20:0044104 | 48:20:0044205 |
| 23 | 48:20:0011702 | 48:20:0044003 | 48:20:0044007 | 48:20:0044201 | 48:20:0044201 |
| 24 | 48:20:0011701 | 48:20:0044002 | 48:20:0044101 | 48:20:0044202 | 48:20:0011903 |
| 25 | 48:20:0043601 | 48:20:0044001 | 48:20:0044102 | 48:20:0044203 | 48:20:0011902 |
| 26 | 48:20:0011904 | 48:20:0044402 | 48:20:0044504 | 48:20:0012601 | 48:20:0012703 |
| 27 | 48:20:0044301 | 48:20:0044403 | 48:20:0044505 | 48:20:0012602 | 48:20:0044601 |
| 28 | 48:20:0044302 | 48:20:0044501 | 48:20:0044506 | 48:20:0012603 | 48:20:0044602 |
| 29 | 48:20:0044303 | 48:20:0044502 | 48:20:0044507 | 48:20:0012701 | 48:20:0044603 |
| 30 | 48:20:0044401 | 48:20:0044503 | 48:20:0012001 | 48:20:0012702 | 48:20:0044604 |
| 31 | 48:20:0044701 | 48:20:0044902 | 48:20:0044801 | 48:20:0045101 | 48:20:0012801 |
| 32 | 48:20:0044702 | 48:20:00449013 | 48:20:0044802 | 48:20:0045102 | 48:20:0012802 |
| 33 | 48:20:0044703 | 48:20:0044904 | 48:20:0045001 | 48:20:0045201 | 48:20:0012803 |
| 34 | 48:20:0044704 | 48:20:0044905 | 48:20:0045002 | 48:20:0045202 | 48:20:0012804 |
| 35 | 48:20:0044901 | 48:20:0044906 | 48:20:0045003 | 48:20:0045203 | 48:20:0045301 |
| 36 | 48:20:0045302 | 48:20:0045307 | 48:20:0045404 | 48:20:0012102 | 48:20:0012107 |
| 37 | 48:20:0045303 | 48:20:0012901 | 48:20:0045405 | 48:20:0012103 | 48:20:0012108 |
| 38 | 48:20:0045304 | 48:20:0045401 | 48:20:0045406 | 48:20:0012104 | 48:20:0012109 |
| 39 | 48:20:0045305 | 48:20:0045402 | 48:20:0045407 | 48:20:0012105 | 48:20:0012110 |
| 40 | 48:20:0045306 | 48:20:0045403 | 48:20:0012101 | 48:20:0012106 | 48:20:0012111 |
| 41 | 48:20:0012112 | 48:20:0012117 | 48:20:0012202 | 48:20:0012302 | 48:20:0012403 |
| 42 | 48:20:0012113 | 48:20:0012118 | 48:20:0012203 | 48:20:0012303 | 48:20:0012404 |
| 43 | 48:20:0012114 | 48:20:0012119 | 48:20:0012204 | 48:20:0012304 | 48:20:0012405 |
| 44 | 48:20:0012115 | 48:20:0012120 | 48:20:0012205 | 48:20:0012401 | 48:20:0012406 |
| 45 | 48:20:0012116 | 48:20:0012201 | 48:20:0012301 | 48:20:0012402 | 48:20:0012501 |
| 46 | 48:20:0012502 | 48:20:0013104 | 48:20:0013304 | 48:20:0013503 | 48:20:0013901 |
| 47 | 48:20:0012503 | 48:20:0013105 | 48:20:0013201 | 48:20:0013504 | 48:20:0013902 |
| 48 | 48:20:0013101 | 48:20:0013301 | 48:20:0013202 | 48:20:0045408 | 48:20:0013903 |
| 49 | 48:20:0013102 | 48:20:0013302 | 48:20:0013501 | 48:20:0013801 | 48:20:0045901 |
| 50 | 48:20:0013103 | 48:20:0013303 | 48:20:0013502 | 48:20:0013802 | 48:20:0045902 |
| 51 | 48:20:0045903 | 48:20:0045501 | 48:20:0045701 | 48:20:0045803 | 48:20:0045808 |
| 52 | 48:20:0045904 | 48:20:0045601 | 48:20:0045702 | 48:20:0045804 | 48:20:0045809 |
| 53 | 48:20:0045905 | 48:20:0045602 | 48:20:0045703 | 48:20:0045805 | 48:20:00458010 |

| № п/п | Номера кадастровых кварталов | | | | |
|----------|------------------------------|---------------|---------------|---------------|---------------|
| | 1 | 2 | 3 | 4 | 5 |
| 54 | 48:20:0045906 | 48:20:0045603 | 48:20:0045801 | 48:20:0045806 | 48:20:0045811 |
| 55 | 48:20:0045502 | 48:20:0045604 | 48:20:0045802 | 48:20:0045807 | 48:20:0045812 |
| 56 | 48:20:0045813 | 48:20:0046104 | 48:20:0046004 | 48:20:0046009 | 48:20:0046305 |
| 57 | 48:20:0045814 | 48:20:0046105 | 48:20:0046005 | 48:20:0046301 | 48:20:0043501 |
| 58 | 48:20:0046101 | 48:20:0046001 | 48:20:0046006 | 48:20:0046302 | 48:20:0043502 |
| 59 | 48:20:0046102 | 48:20:0046002 | 48:20:0046007 | 48:20:0046303 | 48:20:0043503 |
| 60 | 48:20:0046103 | 48:20:0046003 | 48:20:0046008 | 48:20:0046304 | 48:20:0043504 |
| 61 | 48:20:0043505 | 48:20:0043510 | 48:20:0043515 | 48:20:0043520 | 48:20:0043525 |
| 62 | 48:20:0043506 | 48:20:0043511 | 48:20:0043516 | 48:20:0043521 | 48:20:0043401 |
| 63 | 48:20:0043507 | 48:20:0043512 | 48:20:0043517 | 48:20:0043522 | 48:20:0043402 |
| 64 | 48:20:0043508 | 48:20:0043513 | 48:20:0043518 | 48:20:0043523 | 48:20:0043403 |
| 65 | 48:20:0043509 | 48:20:0043514 | 48:20:0043519 | 48:20:0043524 | 48:20:0043404 |
| 66 | 48:20:0043405 | 48:20:0043410 | 48:20:0014304 | 48:20:0014405 | 48:20:0014203 |
| 67 | 48:20:0043406 | 48:20:0014101 | 48:20:0014401 | 48:20:0014406 | 48:20:0014204 |
| 68 | 48:20:0043407 | 48:20:0014301 | 48:20:0014402 | 48:20:0014407 | 48:20:0014001 |
| 69 | 48:20:0043408 | 48:20:0014302 | 48:20:0014403 | 48:20:0014201 | 48:20:0013601 |
| 70 | 48:20:0043409 | 48:20:0014303 | 48:20:0014404 | 48:20:0014202 | 48:20:0013602 |
| 71 | 48:20:0013603 | 48:20:0013305 | 48:20:0013405 | 48:20:0020105 | 48:20:0013702 |
| 72 | 48:20:0013604 | 48:20:0013401 | 48:20:0020101 | 48:20:0020106 | 48:20:0013703 |
| 73 | 48:20:0013605 | 48:20:0013402 | 48:20:0020102 | 48:20:0020107 | 48:20:0020201 |
| 74 | 48:20:0013606 | 48:20:0013403 | 48:20:0020103 | 48:20:0020108 | 48:20:0020202 |
| 75 | 48:20:0013607 | 48:20:0013404 | 48:20:0020104 | 48:20:0013701 | 48:20:0020203 |
| 76 | 48:20:0020204 | 48:20:0020209 | 48:20:0020403 | 48:20:0020408 | 48:20:0020505 |
| 77 | 48:20:0020205 | 48:20:0020210 | 48:20:0020404 | 48:20:0020501 | 48:20:0020506 |
| 78 | 48:20:0020206 | 48:20:0020211 | 48:20:0020405 | 48:20:0020502 | 48:20:0020507 |
| 79 | 48:20:0020207 | 48:20:0020401 | 48:20:0020406 | 48:20:0020503 | 48:20:0020508 |
| 80 | 48:20:0020208 | 48:20:0020402 | 48:20:0020407 | 48:20:0020504 | 48:20:0020509 |
| 81 | 48:20:0020510 | 48:20:0020602 | 48:20:0020607 | 48:20:0020612 | 48:20:0027202 |
| 82 | 48:20:0020511 | 48:20:0020603 | 48:20:0020608 | 48:20:0020613 | 48:20:0027203 |
| 83 | 48:20:0020512 | 48:20:0020604 | 48:20:0020609 | 48:20:0020614 | 48:20:0027204 |
| 84 | 48:20:0020513 | 48:20:0020605 | 48:20:0020610 | 48:20:0020701 | 48:20:0027205 |
| 85 | 48:20:0020601 | 48:20:0020606 | 48:20:0020611 | 48:20:0027201 | 48:20:0027206 |
| 86 | 48:20:0027207 | 48:20:0027212 | 48:20:0027217 | 48:20:0027222 | 48:20:0027227 |
| 87 | 48:20:0027208 | 48:20:0027213 | 48:20:0027218 | 48:20:0027223 | 48:20:0027228 |
| 88 | 48:20:0027209 | 48:20:0027214 | 48:20:0027219 | 48:20:0027224 | 48:20:0027229 |
| 89 | 48:20:0027210 | 48:20:0027215 | 48:20:0027220 | 48:20:0027225 | 48:20:0027230 |
| 90 | 48:20:0027211 | 48:20:0027216 | 48:20:0027221 | 48:20:0027226 | 48:20:0027231 |
| 91 | 48:20:0027232 | 48:20:0027304 | 48:20:0027314 | 48:20:0027325 | 48:20:0027335 |
| 92 | 48:20:0027233 | 48:20:0027305 | 48:20:0027315 | 48:20:0027326 | 48:20:0027336 |
| 93 | 48:20:0027234 | 48:20:0027306 | 48:20:0027316 | 48:20:0027327 | 48:20:0027337 |
| 94 | 48:20:0027235 | 48:20:0027307 | 48:20:0027317 | 48:20:0027328 | 48:20:0027338 |
| 95 | 48:20:0027236 | 48:20:0027308 | 48:20:0027318 | 48:20:0027329 | 48:20:0027339 |
| 96 | 48:20:0027237 | 48:20:0027309 | 48:20:0027319 | 48:20:0027330 | 48:20:0027340 |
| 97 | 48:20:0027238 | 48:20:0027310 | 48:20:0027320 | 48:20:0027331 | 48:20:0027341 |

| № п/п | Номера кадастровых кварталов | | | | |
|----------|------------------------------|---------------|---------------|---------------|---------------|
| | 1 | 2 | 3 | 4 | 5 |
| 98 | 48:20:0027301 | 48:20:0027311 | 48:20:0027322 | 48:20:0027332 | 48:20:0027342 |
| 99 | 48:20:0027302 | 48:20:0027312 | 48:20:0027323 | 48:20:0027333 | 48:20:0027343 |
| 100 | 48:20:0027303 | 48:20:0027313 | 48:20:0027324 | 48:20:0027334 | 48:20:0027344 |
| 101 | 48:20:0027345 | 48:20:0027347 | 48:20:0027349 | 48:20:0027501 | 48:20:0027503 |
| 102 | 48:20:0027346 | 48:20:0027348 | 48:20:0027350 | 48:20:0027502 | 48:20:0027504 |
| 103 | 48:20:0027505 | 48:20:0021020 | 48:20:0021010 | 48:20:0029701 | 48:20:0029804 |
| 104 | 48:20:0027506 | 48:20:0021021 | 48:20:0021009 | 48:20:0029702 | 48:20:0029805 |
| 105 | 48:20:0027507 | 48:20:0021016 | 48:20:0021008 | 48:20:0029703 | 48:20:0029806 |
| 106 | 48:20:0027508 | 48:20:0021017 | 48:20:0021007 | 48:20:0029704 | 48:20:0029807 |
| 107 | 48:20:0027509 | 48:20:0021018 | 48:20:0021006 | 48:20:0029705 | 48:20:0029808 |
| 108 | 48:20:0027510 | 48:20:0021015 | 48:20:0021005 | 48:20:0029706 | 48:20:0029809 |
| 109 | 48:20:0021001 | 48:20:0021014 | 48:20:0029601 | 48:20:0029704 | 48:20:0029810 |
| 110 | 48:20:0021002 | 48:20:0021013 | 48:20:0029602 | 48:20:0029801 | 48:20:0029901 |
| 111 | 48:20:0021003 | 48:20:0021012 | 48:20:0029603 | 48:20:0029802 | 48:20:0029902 |
| 112 | 48:20:0021019 | 48:20:0021011 | 48:20:0029604 | 48:20:0029803 | 48:20:0029903 |
| 113 | 48:20:0029904 | 48:20:0029914 | 48:20:0020907 | 48:20:0020305 | 48:20:0020315 |
| 114 | 48:20:0029905 | 48:20:0029915 | 48:20:0020908 | 48:20:0020306 | 48:20:0020316 |
| 115 | 48:20:0029906 | 48:20:0029916 | 48:20:0020909 | 48:20:0020307 | 48:20:0020317 |
| 116 | 48:20:0029907 | 48:20:0029917 | 48:20:0020910 | 48:20:0020308 | 48:20:0020318 |
| 117 | 48:20:0029908 | 48:20:0020901 | 48:20:0020911 | 48:20:0020309 | 48:20:0020319 |
| 118 | 48:20:0029909 | 48:20:0020902 | 48:20:0020912 | 48:20:0020310 | 48:20:0027801 |
| 119 | 48:20:0029910 | 48:20:0020903 | 48:20:0020301 | 48:20:0020311 | 48:20:0027802 |
| 120 | 48:20:0029911 | 48:20:0020904 | 48:20:0020302 | 48:20:0020312 | 48:20:0027803 |
| 121 | 48:20:0029912 | 48:20:0020905 | 48:20:0020303 | 48:20:0020313 | 48:20:0027804 |
| 122 | 48:20:0029913 | 48:20:0020906 | 48:20:0020304 | 48:20:0020314 | 48:20:0027805 |
| 123 | 48:20:0027806 | 48:20:0027405 | 48:20:0027415 | 48:20:0027425 | 48:20:0027435 |
| 124 | 48:20:0027807 | 48:20:0027406 | 48:20:0027416 | 48:20:0027426 | 48:20:0027436 |
| 125 | 48:20:0027808 | 48:20:0027407 | 48:20:0027417 | 48:20:0027427 | 48:20:0027437 |
| 126 | 48:20:0027809 | 48:20:0027408 | 48:20:0027418 | 48:20:0027428 | 48:20:0027438 |
| 127 | 48:20:0027810 | 48:20:0027409 | 48:20:0027419 | 48:20:0027429 | 48:20:0027439 |
| 128 | 48:20:0027811 | 48:20:0027410 | 48:20:0027420 | 48:20:0027430 | 48:20:0027440 |
| 129 | 48:20:0027401 | 48:20:0027411 | 48:20:0027421 | 48:20:0027431 | 48:20:0027441 |
| 130 | 48:20:0027402 | 48:20:0027412 | 48:20:0027422 | 48:20:0027432 | 48:20:0027442 |
| 131 | 48:20:0027403 | 48:20:0027413 | 48:20:0027423 | 48:20:0027433 | 48:20:0027443 |
| 132 | 48:20:0027404 | 48:20:0027414 | 48:20:0027424 | 48:20:0027434 | 48:20:0027444 |
| 133 | 48:20:0027445 | 48:20:0027406 | 48:20:0027414 | 48:20:0027422 | 48:20:0027430 |
| 134 | 48:20:0021101 | 48:20:0027407 | 48:20:0027415 | 48:20:0027423 | 48:20:0027431 |
| 135 | 48:20:0021102 | 48:20:0027408 | 48:20:0027416 | 48:20:0027424 | 48:20:0027432 |
| 136 | 48:20:0210401 | 48:20:0027409 | 48:20:0027417 | 48:20:0027425 | 48:20:0027433 |
| 137 | 48:20:0210402 | 48:20:0027410 | 48:20:0027418 | 48:20:0027426 | 48:20:0027434 |
| 138 | 48:20:0210403 | 48:20:0027411 | 48:20:0027419 | 48:20:0027427 | 48:20:0027435 |
| 139 | 48:20:0210404 | 48:20:0027412 | 48:20:0027420 | 48:20:0027428 | 48:20:0027436 |
| 140 | 48:20:0210405 | 48:20:0027413 | 48:20:0027421 | 48:20:0027429 | 48:20:0027437 |
| 141 | 48:20:0027438 | 48:20:0210401 | 48:20:0026601 | 48:20:0026605 | 48:20:0021602 |

| № п/п | Номера кадастровых кварталов | | | | |
|----------|------------------------------|----------------|---------------|---------------|---------------|
| | 1 | 2 | 3 | 4 | 5 |
| 142 | 48:20:0027439 | 48:20:0210402 | 48:20:0026602 | 48:20:0026606 | 48:20:0021603 |
| 143 | 48:20:0027440 | 48:20:0210403 | 48:20:0026603 | 48:20:0026607 | 48:20:0021604 |
| 144 | 48:20:0027441 | 48:20:0210404 | 48:20:0026604 | 48:20:0026608 | 48:20:0021605 |
| 145 | 48:20:0027442 | 48:20:0210405 | 48:20:0026605 | 48:20:0026609 | 48:20:0021606 |
| 146 | 48:20:0027443 | 48:20:0210406 | 48:20:0026606 | 48:20:0026610 | 48:20:0021607 |
| 147 | 48:20:0027444 | 48:20:0210407 | 48:20:0026601 | 48:20:0026611 | 48:20:0021608 |
| 148 | 48:20:0027445 | 48:20:0210408 | 48:20:0026602 | 48:20:0026612 | 48:20:0021609 |
| 149 | 48:20:0021101 | 48:20:0210409 | 48:20:0026603 | 48:20:0026613 | 48:20:0021610 |
| 150 | 48:20:0021102 | 48:20:02104010 | 48:20:0026604 | 48:20:0021601 | 48:20:0021611 |
| 151 | 48:20:0021612 | 48:20:0021622 | 48:20:0021632 | 48:20:0021705 | 48:20:0021715 |
| 152 | 48:20:0021613 | 48:20:0021623 | 48:20:0021633 | 48:20:0021706 | 48:20:0021716 |
| 153 | 48:20:0021614 | 48:20:0021624 | 48:20:0021634 | 48:20:0021707 | 48:20:0021717 |
| 154 | 48:20:0021615 | 48:20:0021625 | 48:20:0021635 | 48:20:0021708 | 48:20:0021718 |
| 155 | 48:20:0021616 | 48:20:0021626 | 48:20:0021636 | 48:20:0021709 | 48:20:0021719 |
| 156 | 48:20:0021617 | 48:20:0021627 | 48:20:0021637 | 48:20:0021710 | 48:20:0021720 |
| 157 | 48:20:0021618 | 48:20:0021628 | 48:20:0021701 | 48:20:0021711 | 48:20:0021721 |
| 158 | 48:20:0021619 | 48:20:0021629 | 48:20:0021702 | 48:20:0021712 | 48:20:0021722 |
| 159 | 48:20:0021620 | 48:20:0021630 | 48:20:0021703 | 48:20:0021713 | 48:20:0021723 |
| 160 | 48:20:0021621 | 48:20:0021631 | 48:20:0021704 | 48:20:0021714 | 48:20:0028501 |
| 161 | 48:20:0028502 | 48:20:0029503 | 48:20:0028405 | 48:20:0028305 | 48:20:0028315 |
| 162 | 48:20:0028503 | 48:20:0029504 | 48:20:0028406 | 48:20:0028306 | 48:20:0028316 |
| 163 | 48:20:0028504 | 48:20:0029304 | 48:20:0028407 | 48:20:0028307 | 48:20:0028317 |
| 164 | 48:20:0028505 | 48:20:0029305 | 48:20:0028408 | 48:20:0028308 | 48:20:0028318 |
| 165 | 48:20:0028506 | 48:20:0029312 | 48:20:0028409 | 48:20:0028309 | 48:20:0028319 |
| 166 | 48:20:0029401 | 48:20:0029605 | 48:20:0028410 | 48:20:0028310 | 48:20:0035001 |
| 167 | 48:20:0029402 | 48:20:0028401 | 48:20:0028301 | 48:20:0028311 | 48:20:0038701 |
| 168 | 48:20:0029403 | 48:20:0028402 | 48:20:0028302 | 48:20:0028312 | 48:20:0042601 |
| 169 | 48:20:0029501 | 48:20:0028403 | 48:20:0028303 | 48:20:0028313 | 48:20:0035301 |
| 170 | 48:20:0029502 | 48:20:0028404 | 48:20:0028304 | 48:20:0028314 | 48:20:0035302 |
| 171 | 48:20:0035303 | 48:20:0035210 | 48:20:0031404 | 48:20:0031206 | 48:20:0040601 |
| 172 | 48:20:0035201 | 48:20:0035101 | 48:20:0031405 | 48:20:0031207 | 48:20:0040602 |
| 173 | 48:20:0035202 | 48:20:0035102 | 48:20:0031406 | 48:20:0031208 | 48:20:0040603 |
| 174 | 48:20:0035203 | 48:20:0031301 | 48:20:0031407 | 48:20:0031101 | 48:20:0040604 |
| 175 | 48:20:0035204 | 48:20:0031302 | 48:20:0031408 | 48:20:0031102 | 48:20:0040605 |
| 176 | 48:20:0035205 | 48:20:0031303 | 48:20:0031201 | 48:20:0031103 | 48:13:0790102 |
| 177 | 48:20:0035206 | 48:20:0031304 | 48:20:0031202 | 48:20:0030801 | 48:13:0790103 |
| 178 | 48:20:0035207 | 48:20:0031401 | 48:20:0031203 | 48:20:0041802 | 48:13:0790104 |
| 179 | 48:20:0035208 | 48:20:0031402 | 48:20:0031204 | 48:20:0041702 | 48:13:0790105 |
| 180 | 48:20:0035209 | 48:20:0031403 | 48:20:0031205 | 48:20:0041703 | 48:13:0570101 |
| 181 | 48:13:0930102 | 48:13:1510102 | 48:13:0810101 | 48:13:0810111 | 48:13:0960101 |
| 182 | 48:13:0930103 | 48:13:1511301 | 48:13:0810102 | 48:13:0810112 | 48:13:0960102 |
| 183 | 48:13:0930104 | 48:13:1520201 | 48:13:0810103 | 48:13:0810113 | 48:13:0960103 |
| 184 | 48:13:0930105 | 48:13:0930112 | 48:13:0810104 | 48:13:0800301 | 48:13:0960104 |
| 185 | 48:13:0930106 | 48:13:0930113 | 48:13:0810105 | 48:13:0800302 | 48:13:0930101 |

| № п/п | Номера кадастровых кварталов | | | | |
|----------|------------------------------|---------------|---------------|---------------|---------------|
| | 1 | 2 | 3 | 4 | 5 |
| 186 | 48:13:0930107 | 48:13:0930201 | 48:13:0810106 | 48:13:0800102 | 48:13:0940110 |
| 187 | 48:13:0930108 | 48:13:0930202 | 48:13:0810107 | 48:13:0800101 | 48:13:0940111 |
| 188 | 48:13:0930109 | 48:13:0930203 | 48:13:0810108 | 48:13:0800201 | 48:13:0940112 |
| 189 | 48:13:0930110 | 48:13:0930204 | 48:13:0810109 | 48:13:0790301 | 48:13:0940113 |
| 190 | 48:13:0930111 | 48:13:0930205 | 48:13:0810110 | 48:13:0790101 | 48:13:0950101 |
| 191 | 48:13:0950106 | 48:13:0930206 | 48:13:0930209 | 48:13:0930219 | 48:13:0950102 |
| 192 | 48:13:0950107 | 48:13:0930207 | 48:13:0930210 | 48:13:0940101 | 48:13:0950103 |
| 193 | 48:13:0950108 | 48:13:0930208 | 48:13:0930211 | 48:13:0940102 | 48:13:0950104 |
| 194 | 48:13:0920101 | 48:13:0920108 | 48:13:0930212 | 48:13:0940103 | 48:13:0950101 |
| 195 | 48:13:0920102 | 48:13:0920109 | 48:13:0930213 | 48:13:0940104 | 48:13:0950105 |
| 196 | 48:13:0920103 | 48:13:0920110 | 48:13:0930214 | 48:13:0940105 | 48:13:0730201 |
| 197 | 48:13:0920104 | 48:13:0920111 | 48:13:0930215 | 48:13:0940106 | 48:13:0730202 |
| 198 | 48:13:0920105 | 48:13:0920112 | 48:13:0930216 | 48:13:0940107 | 48:13:0730203 |
| 199 | 48:13:0920106 | 48:13:0920113 | 48:13:0930217 | 48:13:0940108 | 48:13:0730204 |
| 200 | 48:13:0920107 | 48:13:0920114 | 48:13:0930218 | 48:13:0940109 | 48:13:0730205 |
| 201 | 48:13:0730212 | 48:13:0920115 | 48:13:0910102 | 48:13:0730107 | 48:13:0730206 |
| 202 | 48:13:0730213 | 48:13:0920116 | 48:13:0910103 | 48:13:0730108 | 48:13:0730207 |
| 203 | 48:13:0730214 | 48:13:0910101 | 48:13:0030101 | 48:13:0730109 | 48:13:0730208 |
| 204 | 48:13:0730215 | 48:13:0730222 | 48:13:1510101 | 48:13:0730110 | 48:13:0730209 |
| 205 | 48:13:0730216 | 48:13:0730223 | 48:13:0730101 | 48:13:0730111 | 48:13:0730210 |
| 206 | 48:13:0730217 | 48:13:0730224 | 48:13:0730102 | 48:13:0730112 | 48:13:0860108 |
| 207 | 48:13:0730218 | 48:13:0730225 | 48:13:0730103 | 48:13:0730113 | 48:13:0860109 |
| 208 | 48:13:0730219 | 48:13:0730301 | 48:13:0730104 | 48:13:0730114 | 48:13:0860110 |
| 209 | 48:13:0730220 | 48:13:0730302 | 48:13:0730105 | 48:13:0730115 | 48:13:0860111 |
| 210 | 48:13:0730221 | 48:13:0730303 | 48:13:0730106 | 48:13:0730116 | 48:13:0860112 |
| 211 | 48:13:0860118 | 48:13:0730304 | 48:13:0730307 | 48:13:0890102 | 48:13:0860113 |
| 212 | 48:13:0860119 | 48:13:0730305 | 48:13:0730308 | 48:13:0890103 | 48:13:0860114 |
| 213 | 48:13:0860120 | 48:13:0730306 | 48:13:0730309 | 48:13:0890104 | 48:13:0860115 |
| 214 | 48:13:0860201 | 48:13:0880104 | 48:13:0740101 | 48:13:0860101 | 48:13:0860116 |
| 215 | 48:13:0860202 | 48:13:0870201 | 48:13:0740101 | 48:13:0860102 | 48:13:0860117 |
| 216 | 48:13:0860203 | 48:13:0870202 | 48:13:0740101 | 48:13:0860103 | 48:13:0850214 |
| 217 | 48:13:0880201 | 48:13:0870203 | 48:13:0740101 | 48:13:0860104 | 48:13:0850215 |
| 218 | 48:13:0880101 | 48:13:0870204 | 48:13:0860301 | 48:13:0860105 | 48:13:0850101 |
| 219 | 48:13:0880102 | 48:13:0870205 | 48:13:0860401 | 48:13:0860106 | 48:13:0850102 |
| 220 | 48:13:0880103 | 48:13:0870206 | 48:13:0890101 | 48:13:0860107 | 48:13:0850103 |
| 221 | 48:13:0850109 | 48:13:0870207 | 48:13:0850302 | 48:13:0850204 | 48:13:0850104 |
| 222 | 48:13:0850110 | 48:13:0870101 | 48:13:0850303 | 48:13:0850205 | 48:13:0850105 |
| 234 | 48:13:1520503 | 48:13:0850301 | 48:13:0850304 | 48:13:0850206 | 48:13:0850106 |
| 235 | 48:13:1520502 | 48:13:1520401 | 48:13:0850305 | 48:13:0850207 | 48:13:0850107 |
| 236 | 48:13:1520501 | 48:13:0820201 | 48:13:0850306 | 48:13:0850208 | 48:13:0850108 |
| 237 | 48:13:1520701 | 48:13:0820202 | 48:13:0850307 | 48:13:0850209 | 48:13:0820118 |
| 238 | 48:13:1520601 | 48:13:0820203 | 48:13:0850308 | 48:13:0850210 | 48:13:0820119 |
| 239 | 48:13:1520801 | 48:13:0820204 | 48:13:0850201 | 48:13:0850211 | 48:13:0820120 |
| 240 | 48:13:1520802 | 48:13:0820205 | 48:13:0850202 | 48:13:0850212 | 48:13:0820121 |

| № п/п | Номера кадастровых кварталов | | | | |
|----------|------------------------------|---------------|----------------|---------------|---------------|
| | 1 | 2 | 3 | 4 | 5 |
| 241 | 48:13:1520803 | 48:13:0820206 | 48:13:0850203 | 48:13:0850213 | 48:13:0820303 |
| 242 | 48:13:0840304 | 48:13:0820207 | 48:13:08202010 | 48:13:0820108 | 48:13:1511401 |
| 243 | 48:13:0840201 | 48:13:0820208 | 48:13:0820211 | 48:13:0820109 | 48:13:0820302 |
| 244 | 48:13:0840202 | 48:13:0820209 | 48:13:0820212 | 48:13:0820110 | 48:13:0840301 |
| 245 | 48:13:0840203 | 48:13:0760201 | 48:13:0820101 | 48:13:0820111 | 48:13:0840302 |
| 246 | 48:13:0840101 | 48:13:0760202 | 48:13:0820102 | 48:13:0820112 | 48:13:0840303 |
| 247 | 48:13:0840102 | 48:13:0760203 | 48:13:0820103 | 48:13:0820113 | 48:13:0770206 |
| 248 | 48:13:0840103 | 48:13:0760204 | 48:13:0820104 | 48:13:0820114 | 48:13:0770207 |
| 249 | 48:13:0840104 | 48:13:0760205 | 48:13:0820105 | 48:13:0820115 | 48:13:0770101 |
| 250 | 48:13:0840105 | 48:13:0760206 | 48:13:0820106 | 48:13:0820116 | 48:13:0770301 |
| 251 | 48:13:0840106 | 48:13:0760207 | 48:13:0820107 | 48:13:0820117 | 48:13:0770302 |
| 252 | 48:13:0760104 | 48:13:0760208 | 48:13:0760211 | 48:13:0760221 | 48:13:0770303 |
| 253 | 48:13:0760105 | 48:13:0760209 | 48:13:0760212 | 48:13:0760222 | 48:13:0770304 |
| 254 | 48:13:0760106 | 48:13:0760210 | 48:13:0760213 | 48:13:0760223 | 48:13:0760101 |
| 255 | 48:13:0760107 | 48:13:0760108 | 48:13:0760214 | 48:13:0760224 | 48:13:0760102 |
| 256 | 48:13:1020103 | 48:13:0760109 | 48:13:0760215 | 48:13:0760225 | 48:13:0760103 |
| 257 | 48:13:1020104 | 48:13:0760110 | 48:13:0760216 | 48:13:0770201 | 48:13:0780107 |
| 258 | 48:13:1020105 | 48:13:0760111 | 48:13:0760217 | 48:13:0770202 | 48:13:0780108 |
| 259 | 48:13:1020106 | 48:13:1020203 | 48:13:0760218 | 48:13:0770203 | 48:13:1020101 |
| 260 | 48:13:1020107 | 48:13:1020204 | 48:13:0760219 | 48:13:0770204 | 48:13:1020102 |
| 261 | 48:13:1020108 | 48:13:1020205 | 48:13:0760220 | 48:13:0770205 | 48:13:1010119 |
| 262 | 48:13:1020109 | 48:13:1020206 | 48:13:0760112 | 48:13:0780103 | 48:13:1010120 |
| 263 | 48:13:1020110 | 48:13:1020207 | 48:13:0760113 | 48:13:0780104 | 48:13:1010121 |
| 264 | 48:13:1020201 | 48:13:1020208 | 48:13:0780101 | 48:13:0780105 | 48:13:1010122 |
| 265 | 48:13:1020202 | 48:13:1020209 | 48:13:0780102 | 48:13:0780106 | 48:13:1010123 |
| 266 | 48:13:1010129 | 48:13:1020210 | 48:13:1521301 | 48:13:1010109 | 48:13:1010124 |
| 267 | 48:13:1010130 | 48:13:1020211 | 48:13:0010201 | 48:13:1010110 | 48:13:1010125 |
| 268 | 48:13:1000201 | 48:13:1521401 | 48:13:1010101 | 48:13:1010111 | 48:13:1010126 |
| 269 | 48:13:1000202 | 48:13:1000104 | 48:13:1010102 | 48:13:1010112 | 48:13:1010127 |
| 270 | 48:13:1000203 | 48:13:1000105 | 48:13:1010103 | 48:13:1010113 | 48:13:1010128 |
| 271 | 48:13:1000204 | 48:13:1000106 | 48:13:1010104 | 48:13:1010114 | 48:13:0990118 |
| 272 | 48:13:1000205 | 48:13:1000107 | 48:13:1010105 | 48:13:1010115 | 48:13:0990120 |
| 273 | 48:13:1000101 | 48:13:1000108 | 48:13:1010106 | 48:13:1010116 | 48:13:0990121 |
| 274 | 48:13:1000102 | 48:13:1000109 | 48:13:1010107 | 48:13:1010117 | 48:13:0990122 |
| 275 | 48:13:1000103 | 48:13:1000110 | 48:13:1010108 | 48:13:1010118 | 48:13:0990123 |
| 276 | 48:13:0980201 | 48:13:1000111 | 48:13:1000114 | 48:13:0990108 | 48:13:0990124 |
| 277 | 48:13:0980202 | 48:13:1000112 | 48:13:1000115 | 48:13:0990109 | 48:13:0990125 |
| 278 | 48:13:0980203 | 48:13:1000113 | 48:13:1000116 | 48:13:0990110 | 48:13:0990126 |
| 279 | 48:13:0980204 | 48:13:0980211 | 48:13:0990101 | 48:13:0990111 | 48:13:0990127 |
| 280 | 48:13:0980205 | 48:13:0980212 | 48:13:0990102 | 48:13:0990112 | 48:13:0990128 |
| 281 | 48:13:0980206 | 48:13:0980213 | 48:13:0990103 | 48:13:0990113 | 48:13:0970111 |
| 282 | 48:13:0980207 | 48:13:0980214 | 48:13:0990104 | 48:13:0990114 | 48:13:0970112 |
| 283 | 48:13:0980208 | 48:13:0980215 | 48:13:0990105 | 48:13:0990115 | 48:13:0970113 |
| 284 | 48:13:0980209 | 48:13:0980216 | 48:13:0990106 | 48:13:0990116 | 48:13:0970114 |

| № п/п | Номера кадастровых кварталов | | | | |
|----------|------------------------------|---------------|---------------|---------------|---------------|
| | 1 | 2 | 3 | 4 | 5 |
| 285 | 48:13:0980210 | 48:13:0980217 | 48:13:0990107 | 48:13:0990117 | 48:13:0970115 |
| 286 | 48:13:0970121 | 48:13:0980218 | 48:13:0980221 | 48:13:0970101 | 48:13:0970116 |
| 287 | 48:13:0970122 | 48:13:0980219 | 48:13:0980222 | 48:13:0970102 | 48:13:0970117 |
| 288 | 48:13:0970123 | 48:13:0980220 | 48:13:0980223 | 48:13:0970103 | 48:13:0970118 |
| 289 | 48:13:0970124 | 48:13:0970131 | 48:13:0980224 | 48:13:0970104 | 48:13:0970119 |
| 290 | 48:13:0970125 | 48:13:0970132 | 48:13:0980101 | 48:13:0970105 | 48:13:0970120 |
| 291 | 48:13:0970126 | 48:13:0970133 | 48:13:0980102 | 48:13:0970106 | 48:13:1180115 |
| 292 | 48:13:0970127 | 48:13:0970134 | 48:13:0980103 | 48:13:0970107 | 48:13:1180116 |
| 293 | 48:13:0970128 | 48:13:0970135 | 48:13:0980104 | 48:13:0970108 | 48:13:1180117 |
| 294 | 48:13:0970129 | 48:13:0970136 | 48:13:0980105 | 48:13:0970109 | 48:13:1180118 |
| 295 | 48:13:0970130 | 48:13:0970137 | 48:13:1520901 | 48:13:0970110 | 48:13:1180119 |
| 296 | 48:13:1180125 | 48:13:0970138 | 48:13:0970141 | 48:13:1180105 | 48:13:1180120 |
| 297 | 48:13:1180126 | 48:13:0970139 | 48:13:0970142 | 48:13:1180106 | 48:13:1180121 |
| 298 | 48:13:1180127 | 48:13:0970140 | 48:13:1521101 | 48:13:1180107 | 48:13:1180122 |
| 299 | 48:13:1180128 | 48:13:1550301 | 48:13:1521201 | 48:13:1180108 | 48:13:1180123 |
| 300 | 48:13:1180201 | 48:13:1521501 | 48:13:0010101 | 48:13:1180109 | 48:13:1180124 |
| 301 | 48:13:1180301 | 48:13:1521601 | 48:13:1560801 | 48:13:1180110 | 48:13:1180113 |
| 302 | 48:13:1550901 | 48:13:1180103 | 48:13:1180101 | 48:13:1180111 | — |
| 303 | 48:13:1180104 | 48:13:1180102 | 48:13:1180114 | 48:13:1180112 | — |

10.5 Графическое изображение границ шестой подзоны приаэродромной территории аэродрома гражданской авиации Липецк приведено на схеме 7.

Схема 7

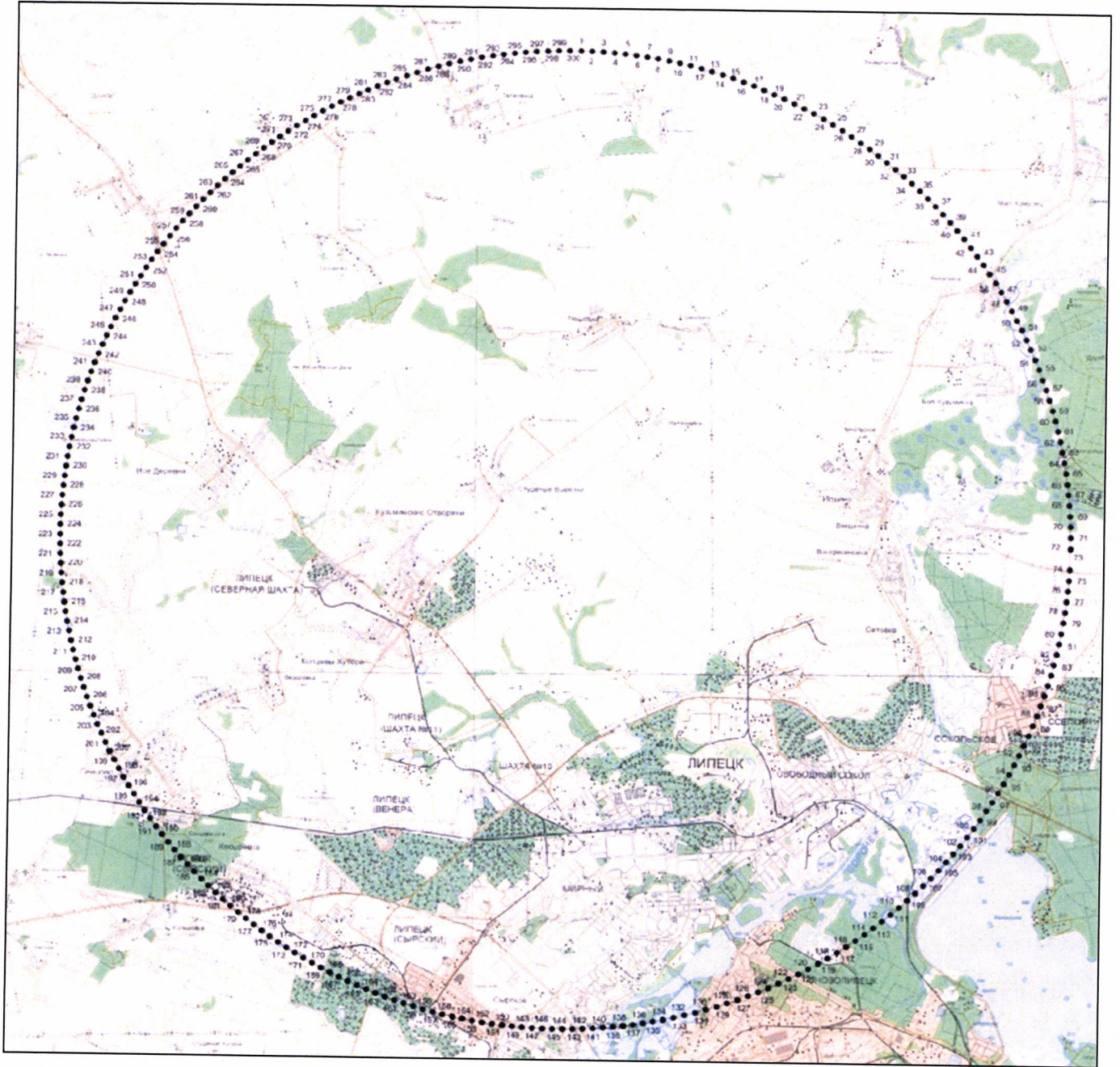

11. Описание границ седьмой подзоны:

11.1. Седьмая подзона приаэродромной территории аэродрома гражданской авиации Липецк определена из условий воздействия авиационного шума и включает территорию площадью, ограниченную контуром эквивалентного уровня звука.

11.2. Перечень координат характерных точек границ седьмой подзоны приаэродромной территории аэродрома гражданской авиации Липецк приведен в таблице 8.1.

Таблица 8.1

| Обозначение характерных точек границ | Координаты МСК-48 зона 1 | |
|--|--------------------------|------------|
| | X | Y |
| 1 | 432878.52 | 1320109.40 |
| 2 | 432851.52 | 1320127.33 |
| 3 | 432813.11 | 1320134.72 |
| 4 | 432796.86 | 1320143.59 |
| 5 | 432793.91 | 1320190.89 |
| 6 | 432774.70 | 1320210.10 |
| 7 | 432721.52 | 1320221.93 |
| 8 | 432638.80 | 1320272.18 |
| 9 | 432622.55 | 1320295.83 |
| 10 | 432460.05 | 1320357.91 |
| 11 | 432423.12 | 1320387.47 |
| 12 | 431995.07 | 1320571.62 |
| 13 | 431342.07 | 1320853.02 |
| 14 | 431199.97 | 1320938.32 |
| 15 | 431165.91 | 1321047.56 |
| 16 | 431104.76 | 1321117.09 |
| 17 | 431000.06 | 1321202.38 |
| 18 | 430840.98 | 1321271.79 |
| 19 | 430711.87 | 1321307.43 |
| 20 | 430513.02 | 1321366.82 |
| 21 | 430392.81 | 1321417.31 |
| 22 | 430022.26 | 1321552.47 |
| 23 | 429767.02 | 1321658.91 |
| 24 | 429615.15 | 1321718.58 |
| 25 | 429438.12 | 1321767.05 |
| 26 | 429124.12 | 1321845.90 |
| 27 | 428987.02 | 1321886.03 |
| 28 | 428870.07 | 1321931.65 |
| 29 | 428697.35 | 1322011.99 |
| 30 | 428575.05 | 1322058.69 |
| 31 | 428457.41 | 1322131.55 |

| Обозначение характерных точек границ | Координаты МСК-48 зона I | |
|--|--------------------------|------------|
| | X | Y |
| 32 | 428341.59 | 1322183.49 |
| 33 | 428246.87 | 1322213.32 |
| 34 | 428186.06 | 1322225.03 |
| 35 | 428079.24 | 1322230.21 |
| 36 | 427980.03 | 1322204.92 |
| 37 | 427928.55 | 1322144.99 |
| 38 | 427882.69 | 1322069.13 |
| 39 | 427832.39 | 1322088.10 |
| 40 | 427796.08 | 1322089.27 |
| 41 | 427691.98 | 1322122.23 |
| 42 | 427613.20 | 1322141.00 |
| 43 | 427483.94 | 1322193.41 |
| 44 | 427306.27 | 1322236.65 |
| 45 | 427222.24 | 1322260.67 |
| 46 | 427022.96 | 1322306.32 |
| 47 | 426962.94 | 1322335.14 |
| 48 | 426860.16 | 1322349.56 |
| 49 | 426743.88 | 1322351.91 |
| 50 | 426706.30 | 1322334.05 |
| 51 | 426757.03 | 1322315.25 |
| 52 | 426825.59 | 1322290.82 |
| 53 | 426860.35 | 1322237.25 |
| 54 | 427013.34 | 1322179.14 |
| 55 | 427062.21 | 1322139.64 |
| 56 | 427251.10 | 1322068.18 |
| 57 | 427360.40 | 1322002.42 |
| 58 | 427498.80 | 1321963.28 |
| 59 | 427586.05 | 1321912.10 |
| 60 | 427635.70 | 1321889.53 |
| 61 | 427721.45 | 1321865.44 |
| 62 | 427796.67 | 1321788.67 |
| 63 | 427787.64 | 1321704.38 |
| 64 | 427778.61 | 1321677.29 |
| 65 | 427822.24 | 1321573.43 |
| 66 | 427927.55 | 1321502.69 |
| 67 | 427990.73 | 1321475.59 |
| 68 | 428139.62 | 1321423.28 |
| 69 | 428362.08 | 1321363.86 |
| 70 | 428465.77 | 1321321.42 |
| 71 | 428533.64 | 1321271.44 |
| 72 | 428578.14 | 1321213.45 |
| 73 | 428588.75 | 1321103.70 |
| 74 | 428597.01 | 1320985.68 |

| Обозначение характерных точек границ | Координаты МСК-48 зона 1 | |
|--|--------------------------|------------|
| | X | Y |
| 75 | 428632.39 | 1320826.96 |
| 76 | 428726.55 | 1320705.85 |
| 77 | 428853.60 | 1320665.64 |
| 78 | 429000.15 | 1320648.50 |
| 79 | 429219.52 | 1320698.99 |
| 80 | 429718.92 | 1320680.97 |
| 81 | 430087.33 | 1320643.51 |
| 82 | 430262.08 | 1320602.29 |
| 83 | 430428.99 | 1320544.60 |
| 84 | 430538.24 | 1320503.61 |
| 85 | 430732.46 | 1320458.06 |
| 86 | 430861.10 | 1320450.30 |
| 87 | 431003.05 | 1320481.80 |
| 88 | 431104.18 | 1320531.35 |
| 89 | 431210.72 | 1320517.07 |
| 90 | 431341.04 | 1320484.71 |
| 91 | 431827.83 | 1320340.51 |
| 92 | 431998.46 | 1320293.25 |
| 93 | 432271.77 | 1320223.58 |
| 94 | 432571.72 | 1320151.73 |
| 95 | 432637.36 | 1320142.57 |
| 96 | 432678.58 | 1320118.13 |
| 97 | 432712.17 | 1320110.49 |
| 98 | 432831.24 | 1320104.38 |
| 1 | 432878.52 | 1320109.40 |

11.3. Кадастровые кварталы, в границах территорий которых полностью или частично расположена седьмая подзона приаэродромной территории аэродрома гражданской авиации Липецк: 48:13:0850307, 48:13:0850306, 48:13:0850308, 48:13:1520801, 48:13:1520802, 48:13:1520803.

11.4. Муниципальное образование, в границах территории которого расположена седьмая подзона приаэродромной территории аэродрома гражданской авиации Липецк: Липецкий район.

11.5. Графическое изображение границ седьмой подзоны приаэродромной территории аэродрома гражданской авиации Липецк приведено на схеме 8.

Схема 8



III. Перечень ограничений использования земельных участков и (или) расположенных на них объектов недвижимости и осуществления экономической и иной деятельности в границах приаэродромной территории аэродрома гражданской авиации Липецк

12. Приаэродромная территория аэродрома гражданской авиации Липецк является зоной с особыми условиями использования территорий.

В соответствии с требованиями Воздушного кодекса Российской Федерации и Федерального закона от 1 июля 2017 г. № 135-ФЗ «О внесении изменений в отдельные законодательные акты Российской Федерации в части совершенствования порядка установления и использования приаэродромной территории и санитарно-защитной зоны» (далее – Федеральный закон № 135-ФЗ) на приаэродромной территории аэродрома гражданской авиации Липецк установлены ограничения использования объектов недвижимости и осуществления деятельности.

12.1. Первая подзона приаэродромной территории аэродрома гражданской авиации Липецк:

| Перечень ограничений использования объектов недвижимости и осуществления деятельности | Обоснование ограничений |
|---|---|
| В границах первой подзоны запрещается размещать объекты, не предназначенные для организации и обслуживания воздушного движения и воздушных перевозок, обеспечения взлета, посадки, руления и стоянки воздушных судов. | 1. Подпункт 1 пункта 3 статьи 47 Воздушного кодекса Российской Федерации. 2. Подпункт 1 пункта 3 статьи 1 Федерального закона № 135-ФЗ. 3. Подпункт «а» пункта 1(1) Положения |

12.2. Вторая подзона приаэродромной территории аэродрома гражданской авиации Липецк:

| Перечень ограничений использования объектов недвижимости и осуществления деятельности | Обоснование ограничений |
|--|---|
| В границах второй подзоны запрещается размещать объекты, не предназначенные для обслуживания пассажиров и обработки багажа, грузов и почты, обслуживания воздушных судов, хранения авиационного топлива и заправки воздушных судов, обеспечения энергоснабжения, а также объекты, не относящиеся к инфраструктуре аэропорта. | 1. Подпункт 2 пункта 3 статьи 47 Воздушного кодекса Российской Федерации. 2. Подпункт 2 пункта 3 статьи 1 Федерального закона № 135-ФЗ. 3. Подпункт «а» пункта 1(1) Положения . |

12.3. Третья подзона приаэродромной территории аэродрома гражданской авиации Липецк:

| Перечень ограничений использования объектов недвижимости и осуществления деятельности | Обоснование ограничений |
|--|---|
| <p>1. В границах третьей подзоны запрещается размещать объекты, высота которых превышает ограничения, приведенные в пункте 2 настоящей таблицы.</p> <p>2. Строительство и реконструкция зданий, сооружений в границах третьей подзоны разрешается после определения максимально допустимой высоты здания, сооружения в зависимости от местоположения путем проведения соответствующих расчетов в соответствии с требованиями ФАП-262 с учетом следующих абсолютных высот ограничения объектов в Балтийской системе высот 1977 года⁵:</p> <p>Зона 1 от 170,27 м до 228,81 м Зона 2 228,81 м Зона 3 от 228,81 м до 253,81 м Зона 4 от 253,81 м до 278,81 м Зона 5 от 278,81 м до 303,81 м Зона 6 от 303,81 м до 328,81 м Зона 7 328,81 м Зона 8: МКпос 150°:</p> <p>Сектор 1 170,27 м Сектор 2 173,69 м Сектор 3 173,69 м Сектор 4 170,27 м Сектор 5 183,69 м Сектор 6 183,69 м Сектор 7 178,65 м Сектор 8 183,69 м Сектор 9 183,69 м Сектор 10 193,69 м Сектор 11 193,69 м Сектор 12 186,65 м Сектор 13 193,69 м Сектор 14 193,69 м Сектор 15 203,69 м Сектор 16 203,69 м</p> | <p>1. Подпункт 3 пункта 3 статьи 47 Воздушного кодекса Российской Федерации.</p> <p>2. Подпункт 3 пункта 3 статьи 1 Федерального закона № 135-ФЗ.</p> <p>3. Подпункт «б» пункта 1(1) Положения Положения.</p> |

⁵ Постановление Правительства Российской Федерации от 24 ноября 2016 г. № 1240 «Об установлении государственных систем координат, государственной системы высот и государственной гравиметрической системы» (далее – постановление Правительства № 1240).

| | |
|-------------|----------|
| Сектор 17 | 194,65 м |
| Сектор 18 | 203,69 м |
| Сектор 19 | 203,69 м |
| Сектор 20 | 213,69 м |
| Сектор 21 | 213,69 м |
| Сектор 22 | 202,65 м |
| Сектор 23 | 213,69 м |
| Сектор 24 | 213,69 м |
| Сектор 25 | 223,69 м |
| Сектор 26 | 210,65 м |
| Сектор 27 | 223,69 м |
| Сектор 28 | 223,69 м |
| Сектор 29 | 218,65 м |
| Сектор 30 | 233,69 м |
| Сектор 31 | 246,19 м |
| Сектор 32 | 226,65 м |
| Сектор 33 | 246,19 м |
| Сектор 34 | 258,69 м |
| Сектор 35 | 234,65 м |
| Сектор 36 | 258,69 м |
| Сектор 37 | 271,19 м |
| Сектор 38 | 242,65 м |
| Сектор 39 | 271,19 м |
| Сектор 40 | 283,69 м |
| Сектор 41 | 250,65 м |
| Сектор 42 | 283,69 м |
| Сектор 43 | 296,19 м |
| Сектор 44 | 258,65 м |
| Сектор 45 | 296,19 м |
| Сектор 46 | 308,69 м |
| Сектор 47 | 266,65 м |
| Сектор 48 | 308,69 м |
| Сектор 49,1 | 321,19 м |
| Сектор 49,2 | 328,81 м |
| Сектор 50,1 | 274,65 м |
| Сектор 50,2 | 280,82 м |
| Сектор 51,1 | 321,19 м |
| Сектор 51,2 | 328,81 м |
| Сектор 52 | 328,81 м |
| Сектор 53 | 282,65 м |
| Сектор 54 | 328,81 м |
| Сектор 55 | 328,81 м |
| Сектор 56 | 290,65 м |
| Сектор 57 | 328,81 м |
| Сектор 58 | 328,81 м |
| Сектор 59 | 298,65 м |
| Сектор 60 | 328,81 м |

| | |
|-------------|----------|
| Сектор 61 | 328,81 м |
| Сектор 62 | 306,65 м |
| Сектор 63 | 328,81 м |
| Сектор 64 | 328,81 м |
| Сектор 65 | 314,65 м |
| Сектор 66 | 328,81 м |
| Сектор 67 | 328,81 м |
| Сектор 68 | 322,65 м |
| Сектор 69 | 328,81 м |
| Сектор 70 | 328,81 м |
| Сектор 71 | 328,81 м |
| Сектор 72 | 328,81 м |
| Сектор 73 | 328,81 м |
| Сектор 74 | 328,81 м |
| Сектор 75 | 328,81 м |
| Сектор 76 | 328,81 м |
| Сектор 77 | 328,81 м |
| Сектор 78 | 328,81 м |
| Сектор 79 | 328,81 м |
| Сектор 80 | 328,81 м |
| Сектор 81 | 328,81 м |
| Сектор 82 | 328,81 м |
| Сектор 83 | 328,81 м |
| Сектор 84 | 328,81 м |
| Сектор 85 | 328,81 м |
| Сектор 86 | 328,81 м |
| Сектор 87 | 328,81 м |
| Сектор 88 | 328,81 м |
| Сектор 89 | 328,81 м |
| Сектор 90 | 328,81 м |
| Сектор 91 | 328,81 м |
| Сектор 92 | 328,81 м |
| Сектор 93 | 328,81 м |
| Сектор 94 | 328,81 м |
| Сектор 95 | 328,81 м |
| Сектор 96 | 328,81 м |
| Сектор 97 | 328,81 м |
| Сектор 98 | 328,81 м |
| Сектор 99 | 328,81 м |
| Сектор 100 | 410,65 м |
| МКпос 330°: | |
| Сектор 1 | 170,27 м |
| Сектор 2 | 171,66 м |
| Сектор 3 | 171,66 м |
| Сектор 4 | 170,27 м |
| Сектор 5 | 181,66 м |
| Сектор 6 | 181,66 м |

| | |
|-------------|----------|
| Сектор 7 | 176,94 м |
| Сектор 8 | 181,66 м |
| Сектор 9 | 181,66 м |
| Сектор 10 | 191,66 м |
| Сектор 11 | 191,66 м |
| Сектор 12 | 184,94 м |
| Сектор 13 | 191,66 м |
| Сектор 14 | 191,66 м |
| Сектор 15 | 201,66 м |
| Сектор 16 | 201,66 м |
| Сектор 17 | 192,94 м |
| Сектор 18 | 201,66 м |
| Сектор 19 | 201,66 м |
| Сектор 20 | 211,66 м |
| Сектор 21 | 211,66 м |
| Сектор 22 | 200,94 м |
| Сектор 23 | 211,66 м |
| Сектор 24 | 211,66 м |
| Сектор 25 | 211,66 м |
| Сектор 26 | 208,94 м |
| Сектор 27 | 221,66 м |
| Сектор 28 | 231,66 м |
| Сектор 29 | 216,94 м |
| Сектор 30 | 231,66 м |
| Сектор 31 | 244,16 м |
| Сектор 32 | 224,94 м |
| Сектор 33 | 244,16 м |
| Сектор 34 | 256,66 м |
| Сектор 35 | 232,94 м |
| Сектор 36 | 256,66 м |
| Сектор 37 | 269,16 м |
| Сектор 38 | 240,94 м |
| Сектор 39 | 269,16 м |
| Сектор 40 | 281,66 м |
| Сектор 41 | 248,94 м |
| Сектор 42 | 281,66 м |
| Сектор 43 | 294,16 м |
| Сектор 44 | 256,94 м |
| Сектор 45 | 294,16 м |
| Сектор 46 | 306,66 м |
| Сектор 47 | 264,94 м |
| Сектор 48 | 306,66 м |
| Сектор 49,1 | 319,16 м |
| Сектор 49,2 | 328,81 м |
| Сектор 50,1 | 272,94 м |
| Сектор 50,2 | 279,11 м |
| Сектор 51,1 | 319,16 м |

| | |
|-------------|----------|
| Сектор 51,2 | 328,81 м |
| Сектор 52 | 328,81 м |
| Сектор 53 | 280,94 м |
| Сектор 54 | 328,81 м |
| Сектор 55 | 328,81 м |
| Сектор 56 | 288,94 м |
| Сектор 57 | 328,81 м |
| Сектор 58 | 328,81 м |
| Сектор 59 | 296,94 м |
| Сектор 60 | 328,81 м |
| Сектор 61 | 328,81 м |
| Сектор 62 | 304,94 м |
| Сектор 63 | 328,81 м |
| Сектор 64 | 328,81 м |
| Сектор 65 | 312,94 м |
| Сектор 66 | 328,81 м |
| Сектор 67 | 328,81 м |
| Сектор 68 | 320,94 м |
| Сектор 69 | 328,81 м |
| Сектор 70 | 328,81 м |
| Сектор 71 | 328,81 м |
| Сектор 72 | 328,81 м |
| Сектор 73 | 328,81 м |
| Сектор 74 | 328,81 м |
| Сектор 75 | 328,81 м |
| Сектор 76 | 328,81 м |
| Сектор 77 | 328,81 м |
| Сектор 78 | 328,81 м |
| Сектор 79 | 328,81 м |
| Сектор 80 | 328,81 м |
| Сектор 81 | 328,81 м |
| Сектор 82 | 328,81 м |
| Сектор 83 | 328,81 м |
| Сектор 84 | 328,81 м |
| Сектор 85 | 328,81 м |
| Сектор 86 | 328,81 м |
| Сектор 87 | 328,81 м |
| Сектор 88 | 328,81 м |
| Сектор 89 | 328,81 м |
| Сектор 90 | 328,81 м |
| Сектор 91 | 328,81 м |
| Сектор 92 | 328,81 м |
| Сектор 93 | 328,81 м |
| Сектор 94 | 328,81 м |
| Сектор 95 | 328,81 м |
| Сектор 96 | 328,81 м |
| Сектор 97 | 328,81 м |

| | |
|----------------------|--|
| Сектор 98 328,81 м | |
| Сектор 99 328,81 м | |
| Сектор 100 410,65 м. | |

12.4. Четвертая подзона приаэродромной территории аэродрома гражданской авиации Липецк, в которой в соответствии с постановлением Правительства № 1240 абсолютная высота ограничения объектов устанавливается в Балтийской системе высот 1977 года:

| Перечень ограничений использования объектов недвижимости и осуществления деятельности | Обоснование ограничений |
|---|---|
| <p>1. В границах четвертой подзоны запрещается размещать объекты, создающие помехи в работе наземных объектов средств и систем обслуживания воздушного движения, навигации, посадки и связи, предназначенных для организации воздушного движения и расположенных вне первой подзоны:</p> <p>2. В пределах четвертой подзоны приаэродромной территории запрещается без согласования с оператором аэродрома размещение объектов, превышающих следующие абсолютные высотные ограничения в секторах:</p> <p>Сектор 4.7.1 от 182,00 м до 184,00 м</p> <p>Сектор 4.7.2 от 184,00 м до 193,89 м</p> <p>Сектор 4.7.3 от 185,13 м до 193,86 м</p> <p>Сектор 4.7.4 от 183,75 м до 192,47 м</p> <p>Сектор 4.7.5 от 185,13 м до 193,86 м</p> <p>Сектор 4.7.6 от 179,89 м до 186,91 м</p> <p>Сектор 4.7.7 от 193,89 м до 201,61 м</p> <p>Сектор 4.7.8 от 172,76 м до 181,26 м</p> <p>Сектор 4.7.9 от 172,76 м до 179,26 м</p> <p>Сектор 4.7.10 от 172,76 м до 181,26 м</p> <p>Сектор 4.7.11 от 193,86 м до 201,13 м</p> <p>Сектор 4.7.12 от 192,47 м до 201,20 м</p> <p>Сектор 4.7.13 от 193,86 м до 202,63 м</p> <p>Сектор 4.7.14 от 192,93 м до 200,19 м</p> <p>Сектор 4.7.15 от 188,39 м до 195,35 м</p> <p>Сектор 4.7.16 от 188,39 м до 193,19 м</p> <p>Сектор 4.7.17 от 173,39 м до 188,39 м</p> <p>Сектор 4.7.18 от 173,39 м до 179,89 м</p> <p>Сектор 4.7.19 от 173,39 м до 188,39 м</p> <p>Сектор 4.7.20 от 199,47 м до 205,42 м</p> <p>Сектор 4.7.21 от 181,26 м до 189,76 м</p> <p>Сектор 4.7.22 от 189,76 м до 192,84 м</p> | <p>1. Подпункт 4 пункта 3 статьи 47 Воздушного кодекса Российской Федерации.</p> <p>2. Подпункт 4 пункта 3 статьи 1 Федерального закона № 135-ФЗ.</p> <p>3. Подпункт «в» пункта 1(1) Положения Положения.</p> |

| | |
|---------------|-------------------------|
| Сектор 4.7.23 | от 179,26 м до 185,76 м |
| Сектор 4.7.25 | от 181,26 м до 189,76 м |
| Сектор 4.7.26 | от 189,76 м до 197,26 м |
| Сектор 4.7.27 | от 201,20 м до 209,93 м |
| Сектор 4.7.28 | от 205,42 м до 209,78 м |
| Сектор 4.7.29 | от 205,42 м до 209,78 м |
| Сектор 4.7.30 | от 186,49 м до 209,59 м |
| Сектор 4.7.31 | от 171,36 м до 210,82 м |
| Сектор 4.7.32 | 166,75 м |
| Сектор 4.7.33 | от 190,17 м до 192,26 м |
| Сектор 4.7.34 | от 207,07 м до 209,78 м |
| Сектор 4.7.35 | от 209,93 м до 213,42 м |
| Сектор 4.7.36 | от 205,42 м до 209,79 м |
| Сектор 4.7.37 | от 165,46 м до 211,39 м |
| Сектор 4.7.38 | 160,31 м |
| Сектор 4.7.39 | от 200,46 м до 211,39 м |
| Сектор 4.7.40 | от 192,26 м до 198,76 м |
| Сектор 4.7.41 | от 198,76 м до 205,26 м |
| Сектор 4.7.42 | от 205,26 м до 211,76 м |
| Сектор 4.7.43 | от 211,76 м до 218,26 м |
| Сектор 4.7.44 | от 218,26 м до 224,76 м |
| Сектор 4.7.45 | от 224,76 м до 231,26 м |
| Сектор 4.7.46 | от 231,26 м до 237,76 м |
| Сектор 4.7.47 | от 237,76 м до 244,26 м |
| Сектор 4.7.48 | от 244,26 м до 246,76 м |
| Сектор 4.7.49 | от 246,80 м до 253,44 м |
| Сектор 4.7.50 | от 253,44 м до 257,80 м |
| Сектор 4.7.51 | от 257,80 м до 262,17 м |
| Сектор 4.7.52 | от 252,17 м до 266,53 м |
| Сектор 4.7.53 | от 266,53 м до 270,90 м |
| Сектор 4.7.54 | от 209,78 м до 214,15 м |
| Сектор 4.7.55 | от 209,78 м до 214,15 м |
| Сектор 4.7.56 | от 214,15 м до 218,51 м |
| Сектор 4.7.57 | от 218,51 м до 222,88 м |
| Сектор 4.7.58 | от 222,88 м до 227,24 м |
| Сектор 4.7.59 | от 227,24 м до 231,61 м |
| Сектор 4.7.60 | от 231,61 м до 235,97 м |
| Сектор 4.7.61 | от 235,97 м до 240,34 м |
| Сектор 4.7.62 | от 240,34 м до 244,70 м |
| Сектор 4.7.63 | от 244,70 м до 249,07 м |
| Сектор 4.7.64 | от 249,07 м до 253,43 м |
| Сектор 4.7.65 | от 253,435 м до 257,8 м |
| Сектор 4.7.66 | от 257,8 м до 262,165 м |
| Сектор 4.7.67 | от 262,16 м до 266,53 м |
| Сектор 4.7.68 | от 266,53 м до 270,89 м |
| Сектор 4.7.69 | от 270,89 м до 275,26 м |
| Сектор 4.7.70 | от 275,26 м до 279,62 м |

| | | |
|---------------|--------------------------|--|
| Сектор 4.7.71 | от 279,62 м до 283,99 м | |
| Сектор 4.7.72 | от 283,99 м до 288,35 м | |
| Сектор 4.7.73 | от 288,35 м до 292,72 м | |
| Сектор 4.7.74 | от 292,72 м до 297,08 м | |
| Сектор 4.7.75 | от 297,08 м до 301,45 м | |
| Сектор 4.7.76 | от 301,45 м до 305,81 м | |
| Сектор 4.7.77 | от 305,81 м до 310,18 м | |
| Сектор 4.7.78 | от 310,18 м до 314,54 м | |
| Сектор 4.7.79 | от 314,54 м до 318,91 м | |
| Сектор 4.7.80 | от 664,03 м до 683,39 м | |
| Сектор 4.7.81 | от 388,10 м до 394,39 м | |
| Сектор 4.7.82 | от 354,35 м до 360,82 м | |
| Сектор 4.7.83 | от 388,10 м до 394,39 м | |
| Сектор 4.7.84 | от 654,68 м до 668,39 м | |
| Сектор 4.7.85 | от 668,39 м до 683,39 м | |
| Сектор 4.7.86 | от 683,39 м до 698,39 м | |
| Сектор 4.7.87 | от 394,39 м до 400,89 м | |
| Сектор 4.7.88 | от 360,82 м до 367,32 м | |
| Сектор 4.7.89 | от 394,39 м до 400,89 м | |
| Сектор 4.7.90 | от 683,39 м до 698,39 м | |
| Сектор 4.7.91 | от 698,39 м до 705,82 м | |
| Сектор 4.7.92 | от 400,89 м до 404,41 м | |
| Сектор 4.7.93 | от 367,32 м до 371,27 м | |
| Сектор 4.7.94 | от 400,89 м до 404,41 м | |
| Сектор 4.7.95 | от 698,39 м до 705,82 м. | |

12.5. Пятая подзона приаэродромной территории аэродрома гражданской авиации Липецк:

| Перечень ограничений использования объектов недвижимости и осуществления деятельности | Обоснование ограничений |
|---|--|
| <p>1. В границах пятой подзоны запрещается размещать опасные производственные объекты⁶, функционирование которых может повлиять на безопасность полетов воздушных судов.</p> <p>2. В границах пятой подзоны допускается эксплуатация, строительство, реконструкция, капитальный ремонт, техническое перевооружение, консервация (далее – размещение) опасных производственных объектов при их соответствии установленным в пункте 3 настоящей таблицы ограничениям.</p> <p>3. Максимальные радиусы зон поражения при</p> | <p>1. Подпункт 5 пункта 3 статьи 47 Воздушного кодекса Российской Федерации.</p> <p>2. Подпункт 5 пункта 3 статьи 1 Федерального закона № 135-ФЗ.</p> <p>3. Подпункт «г» пункта 1(1) Положения.</p> <p>4. Пункт 4 статьи 3 Федерального закона № 116-ФЗ.</p> |

⁶ Пункт 1 статьи 2 Федерального закона от 21 июля 1997 г. № 116-ФЗ «О промышленной безопасности опасных производственных объектов» (далее – Федеральный закон № 116-ФЗ).

| | |
|--|--|
| <p>происшествиях техногенного характера на опасных производственных объектах, находящихся в пятой подзоне приаэродромной территории, в которых размещение таких объектов возможно, не должны достигать:</p> <p>по вертикали – высоты пролета воздушных судов (высота поверхности ограничения препятствий в третьей подзоне приаэродромной территории);</p> <p>по горизонтали – внешних границ первой и второй подзон приаэродромной территории аэродрома.</p> <p>4. При невозможности соблюдения ограничений, предусмотренных пунктом 3 настоящей таблицы, размещение опасных производственных объектов должно выполняться на основании обоснования безопасности опасного производственного объекта, разрабатываемого на основании Федерального закона № 116-ФЗ.</p> | |
|--|--|

12.6. Шестая подзона приаэродромной территории аэродрома гражданской авиации Липецк:

| Перечень ограничений использования объектов недвижимости и осуществления деятельности | Обоснование ограничений |
|--|---|
| <p>1. В границах шестой подзоны запрещается размещать объекты, способствующие привлечению и массовому скоплению птиц.</p> <p>2. Допускается размещать в границах шестой подзоны объекты по обращению с твердыми коммунальными отходами, пищевыми и биологическими отходами в случае наличия заключения по результатам орнитологического исследования на предмет отсутствия факторов, способствующих привлечению и массовому скоплению птиц, и (или) достаточности мер защиты указанных объектов от привлечения и массового скопления птиц, проведенного в соответствии с пунктом 1(4) Положения.</p> | <p>1. Подпункт 6 пункта 3 статьи 47 Воздушного кодекса Российской Федерации.</p> <p>2. Подпункт 6 пункта 3 статьи 1 Федерального закона № 135-ФЗ.</p> <p>3. Подпункт «д» пункта 1(1), пункт 1(4) Положения.</p> |

12.7. Седьмая подзона приаэродромной территории аэродрома гражданской авиации Липецк:

| Перечень ограничений использования объектов недвижимости и осуществления деятельности | Обоснование ограничений |
|--|--|
| <p>В границах седьмой подзоны ввиду превышения уровня шумового воздействия в зоне запрета строительства нормируемых объектов запрещается размещать:</p> <p>а) палаты больниц и санаториев, операционные больницы;</p> <p>б) кабинеты врачей поликлиник, амбулаторий, диспансеров, больниц, санаториев;</p> <p>в) классные помещения, учебные кабинеты, учительские комнаты, аудитории образовательных организаций, конференц-залы, читальные залы библиотек;</p> <p>г) музыкальные классы;</p> <p>д) жилые комнаты квартир, домов стационарных организаций социального обслуживания, организации для детей-сирот и детей, оставшихся без попечения родителей, спальные помещения в школах-интернатах, дошкольных образовательных организациях, домов отдыха, пансионатов;</p> <p>е) жилые комнаты общежитий и номера гостиниц;</p> <p>ж) территории, непосредственно прилегающие к зданиям больниц и санаториев;</p> <p>з) территории, непосредственно прилегающие к зданиям жилых домов, домов отдыха, пансионатов, домов-интернатов для престарелых и инвалидов, дошкольных образовательных организаций и других образовательных организаций;</p> <p>и) территории, непосредственно прилегающие к зданиям гостиниц и общежитий;</p> <p>к) площадки отдыха, функционально выделенные на территории микрорайонов и групп жилых домов, домов отдыха, пансионатов, стационарных организаций социального обслуживания, организаций для детей-сирот и детей, оставшихся без попечения родителей, площадки дошкольных образовательных организаций и других образовательных организаций.</p> | <ol style="list-style-type: none"> 1. Подпункт 7 пункта 3 статьи 47 Воздушного кодекса Российской Федерации. 2. Подпункт 7 пункта 3 статьи 1 Федерального закона № 135-ФЗ. 3. Подпункт «е» пункта 1(1) Положения. 4. Пункт 4 статьи 1, пункт 7 статьи 30 Градостроительного кодекса Российской Федерации. 5. Пункт 1 статьи 23 Федерального закона от 30 марта 1999 г. № 52-ФЗ «О санитарно-эпидемиологическом благополучии населения». 6. Санитарные правила и нормы СанПиН 1.2.3685-21 «Гигиенические нормативы и требования к обеспечению безопасности и (или) безвредности для человека факторов среды обитания», утвержденные постановлением № 2. |