



МИНИСТЕРСТВО ПРОМЫШЛЕННОСТИ И ТОРГОВЛИ
РОССИЙСКОЙ ФЕДЕРАЦИИ
(Минпромторг России)

27 мая 2024 г.



№ 2304

**Об установлении приаэродромной территории
аэродрома экспериментальной авиации Казань (Борисоглебское)**

В соответствии со статьей 47 Воздушного кодекса Российской Федерации, подпунктом «б» пункта 2 Положения о приаэродромной территории, утвержденного постановлением Правительства Российской Федерации от 2 декабря 2017 г. № 1460, **п р и к а з ы в а ю:**

1. Установить прилагаемую приаэродромную территорию аэродрома экспериментальной авиации Казань (Борисоглебское).

2. Настоящий приказ действует в течение срока, указанного в пункте 4 постановления Правительства Российской Федерации от 2 декабря 2017 г. № 1460 «Об утверждении Положения о приаэродромной территории и Правил разрешения разногласий, возникающих между высшими исполнительными органами государственной власти субъектов Российской Федерации, уполномоченными Правительством Российской Федерации федеральными органами исполнительной власти и Федеральной службой по надзору в сфере защиты прав потребителей и благополучия человека при согласовании проекта акта об установлении приаэродромной территории и при определении границ седьмой подзоны приаэродромной территории».

Министр

А.А. Алиханов

**Приаэродромная территория аэродрома
экспериментальной авиации Казань (Борисоглебское)**

I. Общие положения

1. Граница приаэродромной территории аэродрома экспериментальной авиации Казань (Борисоглебское) (далее – аэродром Казань (Борисоглебское)) установлена путем наложения границ семи подзон.

2. В подзонах приаэродромной территории аэродрома Казань (Борисоглебское) устанавливаются следующие ограничения использования земельных участков и (или) расположенных на них объектов недвижимости и осуществления экономической и иной деятельности (далее – ограничения использования объектов недвижимости и осуществления деятельности)¹:

первая подзона, в которой запрещается размещать объекты, не предназначенные для организации и обслуживания воздушного движения и воздушных перевозок, обеспечения взлета, посадки, руления и стоянки воздушных судов;

вторая подзона, в которой запрещается размещать объекты, не предназначенные для обслуживания пассажиров и обработки багажа, грузов и почты, обслуживания воздушных судов, хранения авиационного топлива и заправки воздушных судов, обеспечения энергоснабжения, а также объекты, не относящиеся к инфраструктуре аэропорта;

третья подзона, в которой запрещается размещать объекты, высота которых превышает ограничения, установленные уполномоченным Правительством

¹ Статья 47 Воздушного кодекса Российской Федерации, пункт 1¹ Положения о приаэродромной территории, утвержденного постановлением Правительства Российской Федерации от 2 декабря 2017 г. № 1460 (далее соответственно – Положение, постановление № 1460), в соответствии с пунктом 4 постановления № 1460 данный акт действует до 1 сентября 2029 г.

Российской Федерации федеральным органом исполнительной власти при установлении соответствующей приаэродромной территории;

четвертая подзона, в которой запрещается размещать объекты, создающие помехи в работе наземных объектов средств и систем обслуживания воздушного движения, навигации, посадки и связи, предназначенных для организации воздушного движения и расположенных вне первой подзоны;

пятая подзона, в которой запрещается размещать опасные производственные объекты, функционирование которых может повлиять на безопасность полетов воздушных судов;

шестая подзона, в которой запрещается размещать объекты, способствующие привлечению и массовому скоплению птиц;

седьмая подзона, в которой в целях предотвращения негативного физического воздействия устанавливается перечень ограничений использования земельных участков, определенный в соответствии с земельным законодательством с учетом положений Воздушного кодекса Российской Федерации. При этом под указанным негативным физическим воздействием понимается несоответствие эквивалентного уровня звука, возникающего в связи с полетами воздушных судов, санитарно-эпидемиологическим требованиям².

² Постановление Главного государственного санитарного врача Российской Федерации от 28 января 2021 г. № 2 «Об утверждении санитарных правил и норм СанПиН 1.2.3685-21 «Гигиенические нормативы и требования к обеспечению безопасности и (или) безвредности для человека факторов среды обитания» (зарегистрировано Министерством юстиции Российской Федерации 29 января 2021 г., регистрационный № 62296) с изменениями, внесенными постановлением Главного государственного санитарного врача Российской Федерации от 30 декабря 2022 г. № 24 (зарегистрировано Министерством юстиции Российской Федерации 9 марта 2023 г., регистрационный № 72558) (далее – постановление № 2), в соответствии с пунктом 3 постановления № 2 данный акт действует до 1 марта 2027 г.; постановление Главного государственного санитарного врача Российской Федерации от 28 января 2021 г. № 3 «Об утверждении санитарных правил и норм СанПиН 2.1.3684-21 «Санитарно-эпидемиологические требования к содержанию территорий городских и сельских поселений, к водным объектам, питьевой воде и питьевому водоснабжению, атмосферному воздуху, почвам, жилым помещениям, эксплуатации производственных, общественных помещений, организации и проведению санитарно-противоэпидемических (профилактических) мероприятий» (зарегистрировано Министерством юстиции Российской Федерации 29 января 2021 г., регистрационный № 62297) с изменениями, внесенными постановлениями Главного государственного санитарного врача Российской Федерации от 26 июня 2021 г. № 16 (зарегистрировано Министерством юстиции Российской Федерации 7 июля 2021 г., регистрационный № 64146), от 14 декабря 2021 г. № 37 (зарегистрировано Министерством юстиции Российской Федерации 30 декабря 2021 г., регистрационный № 66692) и от 14 февраля 2022 г. № 6 (зарегистрировано Министерством юстиции Российской Федерации 17 февраля 2022 г., регистрационный № 67331 (далее – постановление № 3), в соответствии с пунктом 3 постановления № 3 данный акт действует до 1 марта 2027 г.

3. Настоящее приложение включает³:

текстовое и графическое описания местоположения границ приаэродромной территории и выделенных на ней семи подзон и зон (секторов) внутри указанных подзон;

перечень координат характерных точек границ в системе координат, используемой для ведения Единого государственного реестра недвижимости (далее – перечень координат характерных точек границ);

перечень ограничений использования земельных участков и (или) расположенных на них объектов недвижимости и осуществления экономической и иной деятельности в соответствии с Воздушным кодексом Российской Федерации.

II. Описание границ приаэродромной территории аэродрома Казань (Борисоглебское)

4. Описание границ приаэродромной территории аэродрома Казань (Борисоглебское) в соответствии с подпунктом «а» пункта 3 Положения включает перечень координат характерных точек этих границ в системе координат, используемой для ведения Единого государственного реестра недвижимости.

4.1. Граница приаэродромной территории аэродрома Казань (Борисоглебское) установлена по границе наиболее удаленных от контрольной точки аэродрома (далее – КТА) внешних границ подзон.

4.2. Перечень координат характерных точек границ приаэродромной территории аэродрома Казань (Борисоглебское) приведен в таблице 4.1.

Таблица 4.1

| Обозначение характерных точек границ | Координаты (МСК-16) | |
|--|---------------------|------------|
| | X | Y |
| 1 | 477107.47 | 1293173.97 |
| 2 | 476766.07 | 1293365.59 |
| 3 | 476318.72 | 1293637.64 |
| 4 | 475881.14 | 1293925.13 |
| 5 | 475453.86 | 1294227.72 |
| 6 | 475037.40 | 1294545.03 |
| 7 | 474632.27 | 1294876.69 |

³ Статья 47 Воздушного кодекса Российской Федерации, пункт 3 Положения.

| Обозначение характерных точек границ | Координаты (МСК-16) | |
|--|---------------------|------------|
| | X | Y |
| 8 | 474238.96 | 1295222.28 |
| 9 | 473857.95 | 1295581.39 |
| 10 | 473489.70 | 1295953.58 |
| 11 | 473134.67 | 1296338.39 |
| 12 | 472793.29 | 1296735.36 |
| 13 | 472465.96 | 1297144.00 |
| 14 | 472153.10 | 1297563.81 |
| 15 | 471855.08 | 1297994.29 |
| 16 | 471572.26 | 1298434.91 |
| 17 | 471305.00 | 1298885.13 |
| 18 | 471053.61 | 1299344.40 |
| 19 | 470818.40 | 1299812.16 |
| 20 | 470599.66 | 1300287.85 |
| 21 | 470397.65 | 1300770.89 |
| 22 | 470212.62 | 1301260.68 |
| 23 | 470044.80 | 1301756.62 |
| 24 | 469894.39 | 1302258.13 |
| 25 | 469761.58 | 1302764.57 |
| 26 | 469646.52 | 1303275.35 |
| 27 | 469549.35 | 1303789.82 |
| 28 | 469470.20 | 1304307.38 |
| 29 | 469409.16 | 1304827.38 |
| 30 | 469366.31 | 1305349.20 |
| 31 | 469341.69 | 1305872.19 |
| 32 | 469335.34 | 1306395.72 |
| 33 | 469347.27 | 1306919.16 |
| 34 | 469377.45 | 1307441.86 |
| 35 | 469425.86 | 1307963.19 |
| 36 | 469492.43 | 1308482.51 |
| 37 | 469577.09 | 1308999.19 |
| 38 | 469679.73 | 1309512.61 |
| 39 | 469800.22 | 1310022.13 |
| 40 | 469938.42 | 1310527.13 |
| 41 | 470094.16 | 1311027.00 |
| 42 | 470267.26 | 1311521.13 |
| 43 | 470457.49 | 1312008.93 |
| 44 | 470664.63 | 1312489.78 |
| 45 | 470888.42 | 1312963.11 |
| 46 | 471128.60 | 1313428.35 |
| 47 | 471384.87 | 1313884.92 |
| 48 | 471656.91 | 1314332.26 |
| 49 | 471944.40 | 1314769.84 |
| 50 | 472246.99 | 1315197.12 |
| 51 | 472564.31 | 1315613.58 |
| 52 | 472895.96 | 1316018.71 |
| 53 | 473241.56 | 1316412.02 |
| 54 | 473600.67 | 1316793.03 |
| 55 | 473972.85 | 1317161.28 |
| 56 | 474327.05 | 1317488.96 |
| 57 | 462902.28 | 1330077.37 |
| 58 | 470639.91 | 1335236.74 |
| 59 | 477868.46 | 1319850.33 |
| 60 | 478307.13 | 1320051.33 |
| 61 | 478790.16 | 1320253.33 |
| 62 | 479279.95 | 1320438.36 |
| 63 | 479775.90 | 1320606.18 |

| Обозначение характерных точек границ | Координаты (МСК-16) | |
|--|---------------------|------------|
| | X | Y |
| 64 | 480277.40 | 1320756.59 |
| 65 | 480783.85 | 1320889.41 |
| 66 | 481294.62 | 1321004.47 |
| 67 | 481809.10 | 1321101.63 |
| 68 | 482326.65 | 1321180.78 |
| 69 | 482846.65 | 1321241.82 |
| 70 | 483368.47 | 1321284.67 |
| 71 | 483891.46 | 1321309.29 |
| 72 | 484415.00 | 1321315.64 |
| 73 | 484938.43 | 1321303.72 |
| 74 | 485461.13 | 1321273.53 |
| 75 | 485982.46 | 1321225.12 |
| 76 | 486501.79 | 1321158.55 |
| 77 | 487018.47 | 1321073.89 |
| 78 | 487531.88 | 1320971.25 |
| 79 | 488041.40 | 1320850.76 |
| 80 | 488546.40 | 1320712.56 |
| 81 | 489046.28 | 1320556.82 |
| 82 | 489540.41 | 1320383.73 |
| 83 | 490028.20 | 1320193.50 |
| 84 | 490509.05 | 1319986.36 |
| 85 | 490982.39 | 1319762.56 |
| 86 | 491447.62 | 1319522.38 |
| 87 | 491904.19 | 1319266.12 |
| 88 | 492351.54 | 1318994.07 |
| 89 | 492789.12 | 1318706.58 |
| 90 | 493216.40 | 1318403.99 |
| 91 | 493632.86 | 1318086.68 |
| 92 | 494037.99 | 1317755.02 |
| 93 | 494431.30 | 1317409.43 |
| 94 | 494483.95 | 1317359.80 |
| 95 | 494529.76 | 1317335.44 |
| 96 | 494983.19 | 1317073.65 |
| 97 | 495427.20 | 1316796.20 |
| 98 | 495861.27 | 1316503.43 |
| 99 | 496284.84 | 1316195.68 |
| 100 | 496697.42 | 1315873.33 |
| 101 | 497098.50 | 1315536.79 |
| 102 | 497487.59 | 1315186.45 |
| 103 | 497864.22 | 1314822.75 |
| 104 | 498227.92 | 1314446.12 |
| 105 | 498578.26 | 1314057.03 |
| 106 | 498914.81 | 1313655.95 |
| 107 | 499237.15 | 1313243.37 |
| 108 | 499544.90 | 1312819.79 |
| 109 | 499837.68 | 1312385.73 |
| 110 | 500115.13 | 1311941.72 |
| 111 | 500376.91 | 1311488.29 |
| 112 | 500622.72 | 1311026.00 |
| 113 | 500852.24 | 1310555.42 |
| 114 | 501065.19 | 1310077.11 |
| 115 | 501261.33 | 1309591.66 |
| 116 | 501440.40 | 1309099.67 |
| 117 | 501602.19 | 1308601.72 |
| 118 | 501746.51 | 1308098.43 |
| 119 | 501873.17 | 1307590.41 |

| Обозначение характерных точек границ | Координаты (МСК-16) | |
|--|---------------------|------------|
| | X | Y |
| 120 | 501982.03 | 1307078.28 |
| 121 | 502072.94 | 1306562.66 |
| 122 | 502145.81 | 1306044.19 |
| 123 | 502200.54 | 1305523.48 |
| 124 | 502237.06 | 1305001.18 |
| 125 | 502255.33 | 1304477.93 |
| 126 | 502255.33 | 1303954.36 |
| 127 | 502237.06 | 1303431.11 |
| 128 | 502200.54 | 1302908.81 |
| 129 | 502145.81 | 1302388.10 |
| 130 | 502072.94 | 1301869.63 |
| 131 | 501982.03 | 1301354.01 |
| 132 | 501873.17 | 1300841.88 |
| 133 | 501746.51 | 1300333.86 |
| 134 | 501602.19 | 1299830.57 |
| 135 | 501440.40 | 1299332.62 |
| 136 | 501261.33 | 1298840.63 |
| 137 | 501065.19 | 1298355.18 |
| 138 | 500852.24 | 1297876.87 |
| 139 | 500622.72 | 1297406.29 |
| 140 | 500376.91 | 1296944.00 |
| 141 | 500115.13 | 1296490.57 |
| 142 | 499837.68 | 1296046.56 |
| 143 | 499544.90 | 1295612.50 |
| 144 | 499237.15 | 1295188.92 |
| 145 | 498914.81 | 1294776.34 |
| 146 | 498578.26 | 1294375.26 |
| 147 | 498227.92 | 1293986.17 |
| 148 | 497864.22 | 1293609.54 |
| 149 | 497487.59 | 1293245.84 |
| 150 | 497098.50 | 1292895.50 |
| 151 | 496697.42 | 1292558.96 |
| 152 | 496692.00 | 1292554.71 |
| 153 | 505768.00 | 1282554.30 |
| 154 | 498030.37 | 1277394.93 |
| 155 | 492099.22 | 1290019.75 |
| 156 | 491643.19 | 1289871.57 |
| 157 | 491139.90 | 1289727.26 |
| 158 | 490631.88 | 1289600.59 |
| 159 | 490119.75 | 1289491.74 |
| 160 | 489604.14 | 1289400.82 |
| 161 | 489085.66 | 1289327.95 |
| 162 | 488564.96 | 1289273.22 |
| 163 | 488042.66 | 1289236.70 |
| 164 | 487519.41 | 1289218.43 |
| 165 | 486995.83 | 1289218.43 |
| 166 | 486472.58 | 1289236.70 |
| 167 | 485950.28 | 1289273.22 |
| 168 | 485429.58 | 1289327.95 |
| 169 | 484911.10 | 1289400.82 |
| 170 | 484395.48 | 1289491.74 |
| 171 | 483883.35 | 1289600.59 |
| 172 | 483375.33 | 1289727.26 |
| 173 | 482872.04 | 1289871.57 |
| 174 | 482374.10 | 1290033.37 |
| 175 | 481882.10 | 1290212.44 |

| Обозначение характерных точек границ | Координаты (МСК-16) | |
|--|---------------------|------------|
| | X | Y |
| 176 | 481396.65 | 1290408.57 |
| 177 | 480918.35 | 1290621.53 |
| 178 | 480447.76 | 1290851.05 |
| 179 | 479985.47 | 1291096.85 |
| 180 | 479532.05 | 1291358.64 |
| 181 | 479088.03 | 1291636.09 |
| 182 | 478653.97 | 1291928.86 |
| 183 | 478230.39 | 1292236.61 |
| 184 | 477817.81 | 1292558.96 |
| 185 | 477416.73 | 1292895.50 |
| 1 | 477107.47 | 1293173.97 |

4.3. Приаэродромная территория аэродрома Казань (Борисоглебское) полностью или частично расположена в границах муниципальных образований Республики Татарстан и Республики Марий Эл, приведенных в таблице 4.2.

Таблица 4.2

| № п/п | Муниципальные образования |
|----------------------|-----------------------------------|
| Республика Марий Эл | |
| 1 | населенный пункт Иманайкино |
| 2 | населенный пункт Китунькино |
| 3 | населенный пункт Большой Олыкъял |
| 4 | населенный пункт Малый Олыкъял |
| Республика Татарстан | |
| 5 | городской округ Казань |
| 6 | населенный пункт Борисоглебское |
| 7 | населенный пункт Залесный |
| 8 | населенный пункт Кадышево |
| 9 | населенный пункт Красная Горка |
| 10 | населенный пункт Константиновка |
| 11 | населенный пункт Новониколаевский |
| 12 | населенный пункт Новое Аракчино |
| 13 | населенный пункт Новое Юдино |
| 14 | населенный пункт Самосырово |
| 15 | населенный пункт Сухая Река |
| 16 | населенный пункт Щербаково |
| 17 | населенный пункт Верхний Услон |
| 18 | населенный пункт Березовка |
| 19 | населенный пункт Высокая Гора |
| 20 | населенный пункт Дачный |
| 21 | населенный пункт Каймары |
| 22 | населенный пункт Каменка |
| 23 | населенный пункт Киндери |
| 24 | населенный пункт Крутушка |
| 25 | населенный пункт Макаровка |
| 26 | населенный пункт Озерный |
| 27 | населенный пункт Семиозерка |
| 28 | населенный пункт Шигали |

| | |
|----|---------------------------------|
| 29 | населенный пункт Шушары |
| 30 | населенный пункт Чебакса |
| 31 | населенный пункт Чернышевка |
| 32 | населенный пункт Яш-Кеч |
| 33 | населенный пункт Большие Ключи |
| 34 | населенный пункт Большие Яки |
| 35 | населенный пункт Бикет |
| 36 | населенный пункт Ивановское |
| 37 | населенный пункт Каратмень |
| 38 | населенный пункт Красный Кармыш |
| 39 | населенный пункт Никольское |
| 40 | населенный пункт Осиново |
| 41 | населенный пункт Светлое Озеро |
| 42 | населенный пункт Соловьевка |
| 43 | населенный пункт Уразла |
| 44 | населенный пункт Утянгуш |
| 45 | населенный пункт Арышхазда |
| 46 | населенный пункт Барановка |
| 47 | населенный пункт Богородское |
| 48 | населенный пункт Гильдеево |
| 49 | населенный пункт Ильинское |
| 50 | населенный пункт Камыш |
| 51 | населенный пункт Кошаково |
| 52 | населенный пункт Кулаево |
| 53 | населенный пункт Маевка |
| 54 | населенный пункт Первое Мая |
| 55 | населенный пункт Черниково |

4.4. Перечень кадастровых кварталов, в границах территорий которых полностью или частично расположена приаэродромная территория аэродрома Казань (Борисоглебское), приведен в таблице 4.3.

Таблица 4.3

| № п/п | Номера кадастровых кварталов | | | | | |
|----------------------|------------------------------|---------------|---------------|---------------|---------------|---------------|
| | 1 | 2 | 3 | 4 | 5 | 6 |
| Республика Марий Эл | | | | | | |
| 1 | 12:15:6301001 | 12:15:0601002 | 12:15:4701001 | 12:15:0703001 | 12:15:0702003 | 12:15:0702002 |
| 2 | 12:15:3301001 | 12:15:3001001 | 12:15:0401006 | 12:15:0501002 | 12:15:5201001 | 12:15:2301001 |
| 3 | 12:15:5601001 | - | - | - | - | - |
| Республика Татарстан | | | | | | |
| 4 | 16:15:000000 | 16:15:050103 | 6:15:050104 | 16:15:050105 | 16:15:050106 | 16:15:050107 |
| 5 | 16:15:050108 | 16:15:050109 | 16:15:050110 | 16:15:050111 | 16:15:050112 | 16:15:050113 |
| 6 | 16:15:050114 | 16:15:050118 | 16:15:050119 | 16:15:050401 | 16:15:050501 | 16:15:160102 |
| 7 | 16:15:160104 | 16:15:160105 | 16:15:160106 | 16:15:160107 | 16:15:160301 | 16:16:030402 |
| 8 | 16:16:030405 | 16:16:030406 | 16:16:030501 | 16:16:070101 | 16:16:070102 | 16:16:070503 |
| 9 | 16:16:070505 | 16:16:080301 | 16:16:080302 | 16:16:080303 | 16:16:080304 | 16:16:080305 |
| 10 | 16:16:080306 | 16:16:080307 | 16:16:080308 | 16:16:080309 | 16:16:080310 | 16:16:080311 |
| 11 | 16:16:080312 | 16:16:080313 | 16:16:080314 | 16:16:080315 | 16:16:080316 | 16:16:080317 |
| 12 | 16:16:080318 | 16:16:080319 | 16:16:080320 | 16:16:080321 | 16:16:080322 | 16:16:080323 |
| 13 | 16:16:080324 | 16:16:080325 | 16:16:080501 | 16:16:080503 | 16:16:080504 | 16:16:080505 |
| 14 | 16:16:080506 | 16:16:080507 | 16:16:080508 | 16:16:080509 | 16:16:080510 | 16:16:080701 |
| 15 | 16:16:081001 | 16:16:081101 | 16:16:081301 | 16:16:081401 | 16:16:081501 | 16:16:081601 |
| 16 | 16:16:081701 | 16:16:081901 | 16:16:082001 | 16:16:082101 | 16:16:082201 | 16:16:082301 |

| | | | | | | |
|----|--------------|--------------|--------------|--------------|--------------|--------------|
| 17 | 16:16:082302 | 16:16:082501 | 16:16:082601 | 16:16:082602 | 16:16:082701 | 16:16:083001 |
| 18 | 16:16:083101 | 16:16:083201 | 16:16:083301 | 16:16:083302 | 16:16:083601 | 16:16:083901 |
| 19 | 16:16:083902 | 16:16:083903 | 16:16:084001 | 16:16:084201 | 16:16:120103 | 16:16:120108 |
| 20 | 16:16:120109 | 16:16:120114 | 16:16:120115 | 16:16:120121 | 16:16:120123 | 16:16:120124 |
| 21 | 16:16:120125 | 16:16:120126 | 16:16:120127 | 16:16:120128 | 16:16:120129 | 16:16:120130 |
| 22 | 16:16:120131 | 16:16:120132 | 16:16:120134 | 16:16:120135 | 16:16:120201 | 16:16:120202 |
| 23 | 16:16:120203 | 16:16:120207 | 16:16:120208 | 16:16:120301 | 16:16:120302 | 16:16:120303 |
| 24 | 16:16:120304 | 16:16:120305 | 16:16:120401 | 16:16:120601 | 16:16:120602 | 16:16:120603 |
| 25 | 16:16:120604 | 16:16:120701 | 16:16:120702 | 16:16:120703 | 16:16:120801 | 16:16:120901 |
| 26 | 16:16:121001 | 16:16:121101 | 16:16:121201 | 16:16:121301 | 16:16:121401 | 16:16:121501 |
| 27 | 16:16:121601 | 16:16:122002 | 16:16:122003 | 16:16:122004 | 16:16:122005 | 16:16:122701 |
| 28 | 16:16:122702 | 16:16:122703 | 16:16:123201 | 16:16:190201 | 16:16:190301 | 16:16:190302 |
| 29 | 16:16:190401 | 16:16:190701 | 16:16:190801 | 16:16:190802 | 16:16:190803 | 16:16:210101 |
| 30 | 16:16:210201 | 16:16:210202 | 16:16:210203 | 16:16:210301 | 16:16:210401 | 16:16:210501 |
| 31 | 16:16:210701 | 16:16:211301 | 16:16:211401 | 16:16:211501 | 16:16:211601 | 16:16:211701 |
| 32 | 16:16:211801 | 16:16:211802 | 16:16:211901 | 16:16:212001 | 16:16:212101 | 16:16:212201 |
| 33 | 16:16:212202 | 16:16:212203 | 16:16:212204 | 16:16:212205 | 16:16:212206 | 16:16:212207 |
| 34 | 16:16:212208 | 16:16:212209 | 16:16:212301 | 16:16:212401 | 16:16:212501 | 16:16:212601 |
| 35 | 16:16:212701 | 16:16:212801 | 16:16:212901 | 16:16:212902 | 16:16:212903 | 16:16:212904 |
| 36 | 16:16:213001 | 16:16:213101 | 16:16:213201 | 16:16:213301 | 16:16:213401 | 16:16:213501 |
| 37 | 16:16:213601 | 16:16:213701 | 16:16:213801 | 16:16:213901 | 16:16:214001 | 16:16:214101 |
| 38 | 16:16:214201 | 16:16:214301 | 16:16:214401 | 16:16:214501 | 16:16:214601 | 16:16:214701 |
| 39 | 16:16:214801 | 16:16:215001 | 16:16:215101 | 16:16:215201 | 16:16:215801 | 16:16:215802 |
| 40 | 16:16:216401 | 16:16:216402 | 16:16:216403 | 16:16:216501 | 16:16:216502 | 16:16:216503 |
| 41 | 16:16:216504 | 16:16:216601 | 16:16:219001 | 16:16:219101 | 16:16:219201 | 16:16:219301 |
| 42 | 16:16:220101 | 16:16:220102 | 16:16:220103 | 16:16:220104 | 16:16:220105 | 16:16:220106 |
| 43 | 16:16:220107 | 16:16:220108 | 16:16:220109 | 16:16:220201 | 16:16:220202 | 16:16:220203 |
| 44 | 16:16:220204 | 16:16:220205 | 16:16:220301 | 16:16:220401 | 16:16:220501 | 16:16:220502 |
| 45 | 16:16:220503 | 16:16:220601 | 16:16:220602 | 16:16:220801 | 16:16:220802 | 16:16:220803 |
| 46 | 16:16:220804 | 16:16:220805 | 16:16:220806 | 16:16:220807 | 16:16:221201 | 16:16:221301 |
| 47 | 16:16:221501 | 16:16:221601 | 16:16:221701 | 16:16:221801 | 16:16:221901 | 16:16:222001 |
| 48 | 16:16:222801 | 16:16:223201 | 16:16:300101 | 16:16:300102 | 16:16:300103 | 16:16:300104 |
| 49 | 16:16:300201 | 16:16:300301 | 16:16:300401 | 16:16:300402 | 16:16:300403 | 16:16:300404 |
| 50 | 16:16:300405 | 16:16:300406 | 16:16:300407 | 16:16:300408 | 16:16:301201 | 16:16:301301 |
| 51 | 16:16:320101 | 16:16:320201 | 16:16:320301 | 16:16:320501 | 16:16:320601 | 16:16:320701 |
| 52 | 16:16:320702 | 16:16:320703 | 16:16:320704 | 16:16:320705 | 16:16:320706 | 16:16:320801 |
| 53 | 16:16:321101 | 16:20:000000 | 16:20:040101 | 16:20:040102 | 16:20:040201 | 16:20:040301 |
| 54 | 16:20:040401 | 16:20:040402 | 16:20:040701 | 16:20:040702 | 16:20:040703 | 16:20:041101 |
| 55 | 16:20:041102 | 16:20:041103 | 16:20:050101 | 16:20:050102 | 16:20:050103 | 16:20:050104 |
| 56 | 16:20:050105 | 16:20:050106 | 16:20:050107 | 16:20:050201 | 16:20:050202 | 16:20:050501 |
| 57 | 16:20:050601 | 16:20:050701 | 16:20:050801 | 16:20:050802 | 16:20:050901 | 16:20:050902 |
| 58 | 16:20:050903 | 16:20:051001 | 16:20:051002 | 16:20:051101 | 16:20:051102 | 16:20:054803 |
| 59 | 16:20:060101 | 16:20:060102 | 16:20:060103 | 16:20:060104 | 16:20:060105 | 16:20:060106 |
| 60 | 16:20:060601 | 16:20:060602 | 16:20:060701 | 16:20:060702 | 16:20:070101 | 16:20:070201 |
| 61 | 16:20:070301 | 16:20:070401 | 16:20:070501 | 16:20:070601 | 16:20:070602 | 16:20:070603 |
| 62 | 16:20:070701 | 16:20:070801 | 16:20:070901 | 16:20:070902 | 16:20:070903 | 16:20:070904 |
| 63 | 16:20:075601 | 16:20:075701 | 16:20:075801 | 16:20:075901 | 16:20:076001 | 16:20:076101 |
| 64 | 16:20:076606 | 16:20:080101 | 16:20:080102 | 16:20:080103 | 16:20:080104 | 16:20:080105 |
| 65 | 16:20:080106 | 16:20:080107 | 16:20:080108 | 16:20:080109 | 16:20:080110 | 16:20:080111 |
| 66 | 16:20:080301 | 16:20:080401 | 16:20:080501 | 16:20:080601 | 16:20:080701 | 16:20:080702 |
| 67 | 16:20:080703 | 16:20:080801 | 16:20:080802 | 16:20:080803 | 16:20:082101 | 16:20:082401 |
| 68 | 16:20:082501 | 16:20:082701 | 16:20:083001 | 16:20:084501 | 16:20:100606 | 16:20:100607 |
| 69 | 16:50:000000 | 16:50:010101 | 16:50:010201 | 16:50:010202 | 16:50:010203 | 16:50:010204 |
| 70 | 16:50:010205 | 16:50:010206 | 16:50:010207 | 16:50:010208 | 16:50:010209 | 16:50:010210 |
| 71 | 16:50:010211 | 16:50:010212 | 16:50:010213 | 16:50:010214 | 16:50:010215 | 16:50:010216 |
| 72 | 16:50:010217 | 16:50:010218 | 16:50:010301 | 16:50:010302 | 16:50:010303 | 16:50:010304 |
| 73 | 16:50:010305 | 16:50:010306 | 16:50:010307 | 16:50:010308 | 16:50:010309 | 16:50:010310 |
| 74 | 16:50:010311 | 16:50:010312 | 16:50:010313 | 16:50:010314 | 16:50:010315 | 16:50:010316 |
| 75 | 16:50:010317 | 16:50:010318 | 16:50:010319 | 16:50:010320 | 16:50:010321 | 16:50:010322 |
| 76 | 16:50:010323 | 16:50:010324 | 16:50:010325 | 16:50:010326 | 16:50:010327 | 16:50:010328 |

| | | | | | | |
|-----|--------------|--------------|--------------|--------------|--------------|--------------|
| 77 | 16:50:010329 | 16:50:010330 | 16:50:010331 | 16:50:010332 | 16:50:010333 | 16:50:010334 |
| 78 | 16:50:010401 | 16:50:010402 | 16:50:010403 | 16:50:010404 | 16:50:010405 | 16:50:010406 |
| 79 | 16:50:010501 | 16:50:010502 | 16:50:010503 | 16:50:010504 | 16:50:010505 | 16:50:010506 |
| 80 | 16:50:010507 | 16:50:010508 | 16:50:010601 | 16:50:010602 | 16:50:010603 | 16:50:010604 |
| 81 | 16:50:010605 | 16:50:010606 | 16:50:010607 | 16:50:010608 | 16:50:010609 | 16:50:010610 |
| 82 | 16:50:010611 | 16:50:010612 | 16:50:010613 | 16:50:010614 | 16:50:010615 | 16:50:010616 |
| 83 | 16:50:010617 | 16:50:010618 | 16:50:010619 | 16:50:010620 | 16:50:010621 | 16:50:010622 |
| 84 | 16:50:010623 | 16:50:010701 | 16:50:010702 | 16:50:010703 | 16:50:010704 | 16:50:010801 |
| 85 | 16:50:010802 | 16:50:010803 | 16:50:010901 | 16:50:010902 | 16:50:010903 | 16:50:010904 |
| 86 | 16:50:011001 | 16:50:011002 | 16:50:011003 | 16:50:011004 | 16:50:011005 | 16:50:011006 |
| 87 | 16:50:011007 | 16:50:011008 | 16:50:011009 | 16:50:011010 | 16:50:011011 | 16:50:011012 |
| 88 | 16:50:011013 | 16:50:011014 | 16:50:011015 | 16:50:011016 | 16:50:011017 | 16:50:011101 |
| 89 | 16:50:011102 | 16:50:011103 | 16:50:011104 | 16:50:011105 | 16:50:011106 | 16:50:011107 |
| 90 | 16:50:011108 | 16:50:011109 | 16:50:011110 | 16:50:011111 | 16:50:011112 | 16:50:011113 |
| 91 | 16:50:011114 | 16:50:011115 | 16:50:011116 | 16:50:011117 | 16:50:011118 | 16:50:011119 |
| 92 | 16:50:011120 | 16:50:011121 | 16:50:011122 | 16:50:011123 | 16:50:011124 | 16:50:011125 |
| 93 | 16:50:011126 | 16:50:011127 | 16:50:011128 | 16:50:011129 | 16:50:011130 | 16:50:011131 |
| 94 | 16:50:011132 | 16:50:011133 | 16:50:011134 | 16:50:011201 | 16:50:011202 | 16:50:011203 |
| 95 | 16:50:011204 | 16:50:011205 | 16:50:011206 | 16:50:011207 | 16:50:011208 | 16:50:011209 |
| 96 | 16:50:011210 | 16:50:011211 | 16:50:011212 | 16:50:011213 | 16:50:011214 | 16:50:011215 |
| 97 | 16:50:011216 | 16:50:011217 | 16:50:011218 | 16:50:011219 | 16:50:011220 | 16:50:011221 |
| 98 | 16:50:011222 | 16:50:011223 | 16:50:011224 | 16:50:011225 | 16:50:011226 | 16:50:011227 |
| 99 | 16:50:011228 | 16:50:011229 | 16:50:011230 | 16:50:011231 | 16:50:011233 | 16:50:011234 |
| 100 | 16:50:011235 | 16:50:011236 | 16:50:011237 | 16:50:011238 | 16:50:011239 | 16:50:011240 |
| 101 | 16:50:011241 | 16:50:011242 | 16:50:011243 | 16:50:011244 | 16:50:011301 | 16:50:011302 |
| 102 | 16:50:011303 | 16:50:011304 | 16:50:011305 | 16:50:011306 | 16:50:011307 | 16:50:011308 |
| 103 | 16:50:011309 | 16:50:011310 | 16:50:011311 | 16:50:011312 | 16:50:011313 | 16:50:011314 |
| 104 | 16:50:011315 | 16:50:011316 | 16:50:011317 | 16:50:011318 | 16:50:011319 | 16:50:011320 |
| 105 | 16:50:011321 | 16:50:011322 | 16:50:011323 | 16:50:011324 | 16:50:011325 | 16:50:011326 |
| 106 | 16:50:011327 | 16:50:011328 | 16:50:011329 | 16:50:011330 | 16:50:011331 | 16:50:011332 |
| 107 | 16:50:011333 | 16:50:011334 | 16:50:011335 | 16:50:011336 | 16:50:011337 | 16:50:011338 |
| 108 | 16:50:011339 | 16:50:011340 | 16:50:011341 | 16:50:011342 | 16:50:011343 | 16:50:011344 |
| 109 | 16:50:011345 | 16:50:011346 | 16:50:011347 | 16:50:011348 | 16:50:011349 | 16:50:011350 |
| 110 | 16:50:011351 | 16:50:011352 | 16:50:011353 | 16:50:011354 | 16:50:011355 | 16:50:011356 |
| 111 | 16:50:011357 | 16:50:011358 | 16:50:011359 | 16:50:011360 | 16:50:011361 | 16:50:011362 |
| 112 | 16:50:011363 | 16:50:011364 | 16:50:011365 | 16:50:011366 | 16:50:011367 | 16:50:011368 |
| 113 | 16:50:011369 | 16:50:011401 | 16:50:011402 | 16:50:011403 | 16:50:011404 | 16:50:011405 |
| 114 | 16:50:011407 | 16:50:011408 | 16:50:011409 | 16:50:011410 | 16:50:011411 | 16:50:011412 |
| 115 | 16:50:011413 | 16:50:011414 | 16:50:011415 | 16:50:011416 | 16:50:011501 | 16:50:011502 |
| 116 | 16:50:011503 | 16:50:011504 | 16:50:011505 | 16:50:011506 | 16:50:011507 | 16:50:011508 |
| 117 | 16:50:011509 | 16:50:011510 | 16:50:011511 | 16:50:011601 | 16:50:011701 | 16:50:011702 |
| 118 | 16:50:011703 | 16:50:011704 | 16:50:011705 | 16:50:011706 | 16:50:011707 | 16:50:011708 |
| 119 | 16:50:011709 | 16:50:011710 | 16:50:011711 | 16:50:011712 | 16:50:011713 | 16:50:011714 |
| 120 | 16:50:011715 | 16:50:011716 | 16:50:011717 | 16:50:011718 | 16:50:011719 | 16:50:011720 |
| 121 | 16:50:011721 | 16:50:011722 | 16:50:011723 | 16:50:011724 | 16:50:011801 | 16:50:011802 |
| 122 | 16:50:011803 | 16:50:011804 | 16:50:011805 | 16:50:011806 | 16:50:011807 | 16:50:011808 |
| 123 | 16:50:011809 | 16:50:011810 | 16:50:011811 | 16:50:011812 | 16:50:011813 | 16:50:011814 |
| 124 | 16:50:011815 | 16:50:011816 | 16:50:011817 | 16:50:011818 | 16:50:011819 | 16:50:011820 |
| 125 | 16:50:011821 | 16:50:011822 | 16:50:011823 | 16:50:011824 | 16:50:011825 | 16:50:011901 |
| 126 | 16:50:011902 | 16:50:011903 | 16:50:011904 | 16:50:011905 | 16:50:011906 | 16:50:011907 |
| 127 | 16:50:012001 | 16:50:012002 | 16:50:012003 | 16:50:012004 | 16:50:012005 | 16:50:012006 |
| 128 | 16:50:012101 | 16:50:012102 | 16:50:012103 | 16:50:012104 | 16:50:012105 | 16:50:012106 |
| 129 | 16:50:012107 | 16:50:012108 | 16:50:012109 | 16:50:012110 | 16:50:012111 | 16:50:012112 |
| 130 | 16:50:012201 | 16:50:012202 | 16:50:012203 | 16:50:012204 | 16:50:012205 | 16:50:012206 |
| 131 | 16:50:012207 | 16:50:012301 | 16:50:012302 | 16:50:012303 | 16:50:012304 | 16:50:012305 |
| 132 | 16:50:012306 | 16:50:012307 | 16:50:012308 | 16:50:012309 | 16:50:020101 | 16:50:020201 |
| 133 | 16:50:030101 | 16:50:030102 | 16:50:040101 | 16:50:050101 | 16:50:050102 | 16:50:050103 |
| 134 | 16:50:050104 | 16:50:050105 | 16:50:050106 | 16:50:050107 | 16:50:050108 | 16:50:050109 |
| 135 | 16:50:050110 | 16:50:050111 | 16:50:050112 | 16:50:050113 | 16:50:050114 | 16:50:050115 |
| 136 | 16:50:050116 | 16:50:050117 | 16:50:050118 | 16:50:050119 | 16:50:050120 | 16:50:050121 |

| | | | | | | |
|-----|--------------|--------------|--------------|--------------|--------------|--------------|
| 137 | 16:50:050122 | 16:50:050123 | 16:50:050124 | 16:50:050125 | 16:50:050126 | 16:50:050127 |
| 138 | 16:50:050128 | 16:50:050129 | 16:50:050130 | 16:50:050131 | 16:50:050132 | 16:50:050133 |
| 139 | 16:50:050134 | 16:50:050135 | 16:50:050136 | 16:50:050137 | 16:50:050138 | 16:50:050139 |
| 140 | 16:50:050140 | 16:50:050141 | 16:50:050142 | 16:50:050143 | 16:50:050144 | 16:50:050145 |
| 141 | 16:50:050146 | 16:50:050147 | 16:50:050148 | 16:50:050149 | 16:50:050150 | 16:50:050151 |
| 142 | 16:50:050152 | 16:50:050153 | 16:50:050201 | 16:50:050202 | 16:50:050203 | 16:50:050204 |
| 143 | 16:50:050205 | 16:50:050206 | 16:50:050207 | 16:50:050208 | 16:50:050209 | 16:50:050210 |
| 144 | 16:50:050211 | 16:50:060101 | 16:50:060102 | 16:50:060201 | 16:50:060202 | 16:50:060203 |
| 145 | 16:50:060204 | 16:50:060205 | 16:50:060301 | 16:50:060302 | 16:50:060303 | 16:50:060304 |
| 146 | 16:50:060305 | 16:50:060306 | 16:50:060307 | 16:50:060308 | 16:50:060309 | 16:50:060310 |
| 147 | 16:50:060311 | 16:50:060312 | 16:50:060313 | 16:50:060314 | 16:50:060315 | 16:50:060316 |
| 148 | 16:50:060401 | 16:50:060402 | 16:50:060403 | 16:50:060404 | 16:50:060405 | 16:50:060406 |
| 149 | 16:50:060501 | 16:50:060502 | 16:50:060503 | 16:50:060504 | 16:50:060505 | 16:50:060506 |
| 150 | 16:50:060507 | 16:50:060508 | 16:50:060509 | 16:50:060510 | 16:50:060511 | 16:50:060512 |
| 151 | 16:50:060513 | 16:50:060601 | 16:50:060602 | 16:50:060603 | 16:50:060604 | 16:50:060605 |
| 152 | 16:50:060606 | 16:50:060607 | 16:50:060608 | 16:50:060609 | 16:50:060610 | 16:50:060611 |
| 153 | 16:50:060612 | 16:50:060613 | 16:50:060614 | 16:50:060615 | 16:50:060616 | 16:50:060617 |
| 154 | 16:50:060618 | 16:50:060619 | 16:50:060620 | 16:50:060621 | 16:50:060622 | 16:50:060623 |
| 155 | 16:50:060624 | 16:50:060625 | 16:50:060626 | 16:50:060627 | 16:50:060628 | 16:50:060629 |
| 156 | 16:50:060630 | 16:50:060631 | 16:50:060632 | 16:50:070101 | 16:50:070102 | 16:50:070103 |
| 157 | 16:50:070104 | 16:50:070105 | 16:50:070106 | 16:50:070107 | 16:50:070108 | 16:50:070109 |
| 158 | 16:50:070110 | 16:50:070111 | 16:50:070112 | 16:50:070113 | 16:50:070114 | 16:50:070115 |
| 159 | 16:50:070116 | 16:50:070117 | 16:50:070118 | 16:50:070201 | 16:50:070202 | 16:50:070203 |
| 160 | 16:50:070301 | 16:50:070401 | 16:50:070402 | 16:50:070403 | 16:50:070404 | 16:50:070405 |
| 161 | 16:50:070406 | 16:50:070501 | 16:50:070502 | 16:50:070503 | 16:50:070504 | 16:50:070505 |
| 162 | 16:50:070506 | 16:50:070507 | 16:50:070508 | 16:50:070509 | 16:50:070510 | 16:50:070511 |
| 163 | 16:50:070512 | 16:50:070513 | 16:50:070514 | 16:50:070515 | 16:50:070516 | 16:50:070517 |
| 164 | 16:50:070518 | 16:50:070519 | 16:50:070520 | 16:50:070601 | 16:50:070602 | 16:50:070603 |
| 165 | 16:50:070604 | 16:50:070605 | 16:50:070606 | 16:50:070607 | 16:50:070608 | 16:50:070609 |
| 166 | 16:50:070610 | 16:50:070611 | 16:50:070612 | 16:50:070613 | 16:50:070614 | 16:50:070615 |
| 167 | 16:50:070616 | 16:50:070617 | 16:50:070618 | 16:50:070619 | 16:50:070620 | 16:50:070621 |
| 168 | 16:50:070622 | 16:50:070623 | 16:50:070624 | 16:50:070625 | 16:50:070626 | 16:50:070627 |
| 169 | 16:50:070628 | 16:50:070629 | 16:50:070630 | 16:50:070631 | 16:50:070632 | 16:50:070633 |
| 170 | 16:50:070634 | 16:50:070635 | 16:50:070636 | 16:50:070637 | 16:50:070638 | 16:50:070639 |
| 171 | 16:50:070640 | 16:50:070641 | 16:50:070642 | 16:50:070643 | 16:50:070644 | 16:50:070645 |
| 172 | 16:50:070646 | 16:50:070647 | 16:50:070648 | 16:50:080101 | 16:50:080102 | 16:50:080103 |
| 173 | 16:50:080104 | 16:50:080105 | 16:50:080106 | 16:50:080107 | 16:50:080108 | 16:50:080109 |
| 174 | 16:50:080110 | 16:50:080111 | 16:50:080112 | 16:50:080113 | 16:50:080114 | 16:50:080115 |
| 175 | 16:50:080116 | 16:50:080117 | 16:50:080118 | 16:50:080119 | 16:50:080201 | 16:50:080202 |
| 176 | 16:50:080203 | 16:50:080204 | 16:50:080205 | 16:50:080206 | 16:50:080207 | 16:50:080208 |
| 177 | 16:50:080209 | 16:50:080210 | 16:50:080211 | 16:50:080212 | 16:50:080213 | 16:50:080214 |
| 178 | 16:50:080215 | 16:50:080216 | 16:50:080217 | 16:50:080301 | 16:50:080302 | 16:50:080303 |
| 179 | 16:50:080304 | 16:50:080305 | 16:50:080306 | 16:50:080307 | 16:50:080308 | 16:50:080309 |
| 180 | 16:50:080310 | 16:50:080311 | 16:50:080312 | 16:50:080313 | 16:50:080314 | 16:50:080401 |
| 181 | 16:50:080402 | 16:50:080403 | 16:50:080404 | 16:50:080405 | 16:50:080406 | 16:50:080407 |
| 182 | 16:50:080408 | 16:50:080409 | 16:50:080410 | 16:50:080411 | 16:50:080412 | 16:50:080413 |
| 183 | 16:50:080414 | 16:50:080415 | 16:50:080416 | 16:50:080417 | 16:50:080418 | 16:50:080419 |
| 184 | 16:50:080420 | 16:50:080421 | 16:50:080501 | 16:50:080502 | 16:50:080503 | 16:50:080504 |
| 185 | 16:50:080505 | 16:50:080506 | 16:50:080507 | 16:50:080508 | 16:50:080509 | 16:50:080510 |
| 186 | 16:50:080511 | 16:50:080512 | 16:50:080513 | 16:50:080514 | 16:50:080515 | 16:50:080516 |
| 187 | 16:50:080517 | 16:50:080518 | 16:50:080519 | 16:50:080520 | 16:50:080521 | 16:50:080522 |
| 188 | 16:50:080523 | 16:50:080524 | 16:50:080525 | 16:50:080526 | 16:50:080527 | 16:50:080528 |
| 189 | 16:50:080529 | 16:50:080530 | 16:50:080531 | 16:50:080532 | 16:50:080533 | 16:50:080601 |
| 190 | 16:50:080602 | 16:50:080603 | 16:50:080604 | 16:50:080605 | 16:50:080606 | 16:50:080607 |
| 191 | 16:50:080608 | 16:50:080609 | 16:50:080610 | 16:50:080611 | 16:50:080612 | 16:50:080613 |
| 192 | 16:50:080614 | 16:50:080615 | 16:50:080616 | 16:50:080617 | 16:50:080618 | 16:50:080619 |
| 193 | 16:50:080620 | 16:50:080621 | 16:50:080622 | 16:50:080623 | 16:50:080701 | 16:50:080702 |
| 194 | 16:50:080703 | 16:50:080704 | 16:50:080801 | 16:50:080802 | 16:50:080803 | 16:50:080804 |
| 195 | 16:50:080805 | 16:50:080806 | 16:50:080807 | 16:50:080808 | 16:50:080809 | 16:50:080810 |
| 196 | 16:50:080901 | 16:50:080902 | 16:50:080903 | 16:50:080904 | 16:50:081001 | 16:50:081002 |

| | | | | | | |
|-----|--------------|--------------|--------------|--------------|--------------|--------------|
| 197 | 16:50:081003 | 16:50:081004 | 16:50:081005 | 16:50:081006 | 16:50:081007 | 16:50:081008 |
| 198 | 16:50:081009 | 16:50:081010 | 16:50:081011 | 16:50:081012 | 16:50:081013 | 16:50:081014 |
| 199 | 16:50:081015 | 16:50:081016 | 16:50:081017 | 16:50:081018 | 16:50:081019 | 16:50:081020 |
| 200 | 16:50:081021 | 16:50:081022 | 16:50:081023 | 16:50:081024 | 16:50:090101 | 16:50:090102 |
| 201 | 16:50:090103 | 16:50:090104 | 16:50:090105 | 16:50:090106 | 16:50:090107 | 16:50:090108 |
| 202 | 16:50:090109 | 16:50:090110 | 16:50:090111 | 16:50:090112 | 16:50:090113 | 16:50:090114 |
| 203 | 16:50:090115 | 16:50:090116 | 16:50:090117 | 16:50:090118 | 16:50:090119 | 16:50:090120 |
| 204 | 16:50:090121 | 16:50:090122 | 16:50:090123 | 16:50:090124 | 16:50:090201 | 16:50:090202 |
| 205 | 16:50:090203 | 16:50:090204 | 16:50:090301 | 16:50:090302 | 16:50:090303 | 16:50:090304 |
| 206 | 16:50:090305 | 16:50:090306 | 16:50:090307 | 16:50:090308 | 16:50:090309 | 16:50:090310 |
| 207 | 16:50:090311 | 16:50:090312 | 16:50:090313 | 16:50:090314 | 16:50:090401 | 16:50:090402 |
| 208 | 16:50:090403 | 16:50:090404 | 16:50:090405 | 16:50:090406 | 16:50:090407 | 16:50:090408 |
| 209 | 16:50:090409 | 16:50:090410 | 16:50:090411 | 16:50:090412 | 16:50:090413 | 16:50:090414 |
| 210 | 16:50:090415 | 16:50:090416 | 16:50:090417 | 16:50:090418 | 16:50:090419 | 16:50:090420 |
| 211 | 16:50:090421 | 16:50:090422 | 16:50:090423 | 16:50:090424 | 16:50:090425 | 16:50:090426 |
| 212 | 16:50:090427 | 16:50:090428 | 16:50:090429 | 16:50:090430 | 16:50:090431 | 16:50:090432 |
| 213 | 16:50:090433 | 16:50:090434 | 16:50:090435 | 16:50:090436 | 16:50:090437 | 16:50:090438 |
| 214 | 16:50:090439 | 16:50:090440 | 16:50:090441 | 16:50:090442 | 16:50:090501 | 16:50:090502 |
| 215 | 16:50:090503 | 16:50:090504 | 16:50:090505 | 16:50:090506 | 16:50:090507 | 16:50:090508 |
| 216 | 16:50:090509 | 16:50:090510 | 16:50:090511 | 16:50:090512 | 16:50:090513 | 16:50:090514 |
| 217 | 16:50:090515 | 16:50:090516 | 16:50:090517 | 16:50:090518 | 16:50:090519 | 16:50:090520 |
| 218 | 16:50:090521 | 16:50:090522 | 16:50:090523 | 16:50:090524 | 16:50:090525 | 16:50:090526 |
| 219 | 16:50:090527 | 16:50:090528 | 16:50:090529 | 16:50:090530 | 16:50:090531 | 16:50:090532 |
| 220 | 16:50:090533 | 16:50:090534 | 16:50:090535 | 16:50:090536 | 16:50:090537 | 16:50:090538 |
| 221 | 16:50:090539 | 16:50:090540 | 16:50:090541 | 16:50:090542 | 16:50:090543 | 16:50:090544 |
| 222 | 16:50:090545 | 16:50:090546 | 16:50:090547 | 16:50:090548 | 16:50:090549 | 16:50:090550 |
| 223 | 16:50:090551 | 16:50:090552 | 16:50:090553 | 16:50:090554 | 16:50:090555 | 16:50:090556 |
| 224 | 16:50:090557 | 16:50:090558 | 16:50:090559 | 16:50:090560 | 16:50:090561 | 16:50:090562 |
| 225 | 16:50:090563 | 16:50:090564 | 16:50:090565 | 16:50:090566 | 16:50:090567 | 16:50:090568 |
| 226 | 16:50:090569 | 16:50:090570 | 16:50:090571 | 16:50:090572 | 16:50:090573 | 16:50:090574 |
| 227 | 16:50:090575 | 16:50:090576 | 16:50:090577 | 16:50:090578 | 16:50:090579 | 16:50:090580 |
| 228 | 16:50:090581 | 16:50:090582 | 16:50:090583 | 16:50:090584 | 16:50:090585 | 16:50:090586 |
| 229 | 16:50:090587 | 16:50:090588 | 16:50:090589 | 16:50:090590 | 16:50:090601 | 16:50:090602 |
| 230 | 16:50:090603 | 16:50:090604 | 16:50:090605 | 16:50:090606 | 16:50:090607 | 16:50:090608 |
| 231 | 16:50:090609 | 16:50:090610 | 16:50:090611 | 16:50:090612 | 16:50:090613 | 16:50:090614 |
| 232 | 16:50:090615 | 16:50:090616 | 16:50:090701 | 16:50:090702 | 16:50:090703 | 16:50:090704 |
| 233 | 16:50:090705 | 16:50:090706 | 16:50:090707 | 16:50:090708 | 16:50:090709 | 16:50:090710 |
| 234 | 16:50:100101 | 16:50:100102 | 16:50:100103 | 16:50:100104 | 16:50:100105 | 16:50:100106 |
| 235 | 16:50:100107 | 16:50:100201 | 16:50:100202 | 16:50:100203 | 16:50:100204 | 16:50:100205 |
| 236 | 16:50:100301 | 16:50:100302 | 16:50:100303 | 16:50:100304 | 16:50:100305 | 16:50:100306 |
| 237 | 16:50:100307 | 16:50:100308 | 16:50:100309 | 16:50:100401 | 16:50:100402 | 16:50:100403 |
| 238 | 16:50:100404 | 16:50:100405 | 16:50:100406 | 16:50:100407 | 16:50:100408 | 16:50:100409 |
| 239 | 16:50:100410 | 16:50:100411 | 16:50:100412 | 16:50:100413 | 16:50:100414 | 16:50:100415 |
| 240 | 16:50:100416 | 16:50:100417 | 16:50:100418 | 16:50:100419 | 16:50:100420 | 16:50:100421 |
| 241 | 16:50:100422 | 16:50:100423 | 16:50:100424 | 16:50:100425 | 16:50:100426 | 16:50:100427 |
| 242 | 16:50:100428 | 16:50:100429 | 16:50:100430 | 16:50:100431 | 16:50:100501 | 16:50:100502 |
| 243 | 16:50:100503 | 16:50:100504 | 16:50:100601 | 16:50:100602 | 16:50:110101 | 16:50:110102 |
| 244 | 16:50:110103 | 16:50:110104 | 16:50:110105 | 16:50:110106 | 16:50:110107 | 16:50:110108 |
| 245 | 16:50:110201 | 16:50:110202 | 16:50:110203 | 16:50:110204 | 16:50:110205 | 16:50:110206 |
| 246 | 16:50:110207 | 16:50:110301 | 16:50:110302 | 16:50:110303 | 16:50:110304 | 16:50:110305 |
| 247 | 16:50:110306 | 16:50:110307 | 16:50:110308 | 16:50:110309 | 16:50:110310 | 16:50:110311 |
| 248 | 16:50:110312 | 16:50:110313 | 16:50:110314 | 16:50:110315 | 16:50:110316 | 16:50:110317 |
| 249 | 16:50:110318 | 16:50:110401 | 16:50:110402 | 16:50:110403 | 16:50:110404 | 16:50:110405 |
| 250 | 16:50:110406 | 16:50:110407 | 16:50:110408 | 16:50:110409 | 16:50:110410 | 16:50:110411 |
| 251 | 16:50:110412 | 16:50:110413 | 16:50:110414 | 16:50:110415 | 16:50:110416 | 16:50:110417 |
| 252 | 16:50:110501 | 16:50:110502 | 16:50:110503 | 16:50:110504 | 16:50:110505 | 16:50:110506 |
| 253 | 16:50:110507 | 16:50:110508 | 16:50:110509 | 16:50:110510 | 16:50:110511 | 16:50:110512 |
| 254 | 16:50:110601 | 16:50:110602 | 16:50:110603 | 16:50:110604 | 16:50:110605 | 16:50:110701 |
| 255 | 16:50:110801 | 16:50:110802 | 16:50:110803 | 16:50:110804 | 16:50:110805 | 16:50:110806 |
| 256 | 16:50:110807 | 16:50:110901 | 16:50:110902 | 16:50:110903 | 16:50:110904 | 16:50:110905 |

| | | | | | | |
|-----|--------------|--------------|--------------|--------------|--------------|--------------|
| 257 | 16:50:110906 | 16:50:110907 | 16:50:110908 | 16:50:110909 | 16:50:110910 | 16:50:110911 |
| 258 | 16:50:110912 | 16:50:110913 | 16:50:111001 | 16:50:111002 | 16:50:111003 | 16:50:111004 |
| 259 | 16:50:111005 | 16:50:111006 | 16:50:111007 | 16:50:111008 | 16:50:111009 | 16:50:111010 |
| 260 | 16:50:120101 | 16:50:130101 | 16:50:130102 | 16:50:130103 | 16:50:130104 | 16:50:130201 |
| 261 | 16:50:130202 | 16:50:130203 | 16:50:130204 | 16:50:130205 | 16:50:130206 | 16:50:130207 |
| 262 | 16:50:130208 | 16:50:130209 | 16:50:130210 | 16:50:140101 | 16:50:140102 | 16:50:140103 |
| 263 | 16:50:140104 | 16:50:140105 | 16:50:140106 | 16:50:140107 | 16:50:140108 | 16:50:140109 |
| 264 | 16:50:140110 | 16:50:140111 | 16:50:140112 | 16:50:140113 | 16:50:140114 | 16:50:140115 |
| 265 | 16:50:140201 | 16:50:140202 | 16:50:140203 | 16:50:140204 | 16:50:140205 | 16:50:140206 |
| 266 | 16:50:140207 | 16:50:140208 | 16:50:140209 | 16:50:140210 | 16:50:140211 | 16:50:140212 |
| 267 | 16:50:140301 | 16:50:140302 | 16:50:140303 | 16:50:140304 | 16:50:140305 | 16:50:140306 |
| 268 | 16:50:140307 | 16:50:140308 | 16:50:140309 | 16:50:140310 | 16:50:140311 | 16:50:140312 |
| 269 | 16:50:140313 | 16:50:140314 | 16:50:140315 | 16:50:140316 | 16:50:140317 | 16:50:140318 |
| 270 | 16:50:140319 | 16:50:140320 | 16:50:140321 | 16:50:140322 | 16:50:140323 | 16:50:140324 |
| 271 | 16:50:140325 | 16:50:140326 | 16:50:140327 | 16:50:140328 | 16:50:140329 | 16:50:140330 |
| 272 | 16:50:140331 | 16:50:140332 | 16:50:140333 | 16:50:140334 | 16:50:140335 | 16:50:140336 |
| 273 | 16:50:140337 | 16:50:140338 | 16:50:140339 | 16:50:140340 | 16:50:140341 | 16:50:140342 |
| 274 | 16:50:140343 | 16:50:140344 | 16:50:140345 | 16:50:140346 | 16:50:140347 | 16:50:140348 |
| 275 | 16:50:140349 | 16:50:140350 | 16:50:140351 | 16:50:140352 | 16:50:140353 | 16:50:140354 |
| 276 | 16:50:140355 | 16:50:140356 | 16:50:140357 | 16:50:140358 | 16:50:140359 | 16:50:140360 |
| 277 | 16:50:140361 | 16:50:140401 | 16:50:140402 | 16:50:140403 | 16:50:140404 | 16:50:140405 |
| 278 | 16:50:140406 | 16:50:140407 | 16:50:140408 | 16:50:140409 | 16:50:140410 | 16:50:140411 |
| 279 | 16:50:140412 | 16:50:140413 | 16:50:140414 | 16:50:140415 | 16:50:140416 | 16:50:140417 |
| 280 | 16:50:140418 | 16:50:140419 | 16:50:140420 | 16:50:140421 | 16:50:140422 | 16:50:140423 |
| 281 | 16:50:140424 | 16:50:140425 | 16:50:140426 | 16:50:140427 | 16:50:140428 | 16:50:140429 |
| 282 | 16:50:140501 | 16:50:140502 | 16:50:140503 | 16:50:140504 | 16:50:140505 | 16:50:140506 |
| 283 | 16:50:140507 | 16:50:140508 | 16:50:140509 | 16:50:140510 | 16:50:140511 | 16:50:140512 |
| 284 | 16:50:140513 | 16:50:140514 | 16:50:140515 | 16:50:140516 | 16:50:140517 | 16:50:140518 |
| 285 | 16:50:140519 | 16:50:150101 | 16:50:150102 | 16:50:150103 | 16:50:150104 | 16:50:150105 |
| 286 | 16:50:150106 | 16:50:150107 | 16:50:150108 | 16:50:150109 | 16:50:150110 | 16:50:150111 |
| 287 | 16:50:150201 | 16:50:150301 | 16:50:150302 | 16:50:150303 | 16:50:150304 | 16:50:150305 |
| 288 | 16:50:150306 | 16:50:150307 | 16:50:150308 | 16:50:150309 | 16:50:150310 | 16:50:150311 |
| 289 | 16:50:150312 | 16:50:150401 | 16:50:150402 | 16:50:150403 | 16:50:150404 | 16:50:150405 |
| 290 | 16:50:150406 | 16:50:150407 | 16:50:150408 | 16:50:150409 | 16:50:150410 | 16:50:150411 |
| 291 | 16:50:150412 | 16:50:150413 | 16:50:150414 | 16:50:150415 | 16:50:150416 | 16:50:150417 |
| 292 | 16:50:150418 | 16:50:150419 | 16:50:160101 | 16:50:160102 | 16:50:160201 | 16:50:160202 |
| 293 | 16:50:160203 | 16:50:160204 | 16:50:160205 | 16:50:160206 | 16:50:160207 | 16:50:160208 |
| 294 | 16:50:160209 | 16:50:160301 | 16:50:160302 | 16:50:160303 | 16:50:160304 | 16:50:160305 |
| 295 | 16:50:160306 | 16:50:160403 | 16:50:160501 | 16:50:160502 | 16:50:160503 | 16:50:160504 |
| 296 | 16:50:160505 | 16:50:160506 | 16:50:160507 | 16:50:160508 | 16:50:160509 | 16:50:160601 |
| 297 | 16:50:160701 | 16:50:160702 | 16:50:160703 | 16:50:160704 | 16:50:160705 | 16:50:160706 |
| 298 | 16:50:160707 | 16:50:160708 | 16:50:160709 | 16:50:160710 | 16:50:160711 | 16:50:160712 |
| 299 | 16:50:160717 | 16:50:160801 | 16:50:160802 | 16:50:160803 | 16:50:160804 | 16:50:160805 |
| 300 | 16:50:160806 | 16:50:160807 | 16:50:160808 | 16:50:160809 | 16:50:160810 | 16:50:160811 |
| 301 | 16:50:160812 | 16:50:160813 | 16:50:160814 | 16:50:160815 | 16:50:160816 | 16:50:160817 |
| 302 | 16:50:160818 | 16:50:160819 | 16:50:160820 | 16:50:160821 | 16:50:160822 | 16:50:160823 |
| 303 | 16:50:160824 | 16:50:170616 | 16:50:170901 | 16:50:170902 | 16:50:170903 | 16:50:170904 |
| 304 | 16:50:170905 | 16:50:170906 | 16:50:170907 | 16:50:170908 | 16:50:170909 | 16:50:170910 |
| 305 | 16:50:170911 | 16:50:170912 | 16:50:170913 | 16:50:170914 | 16:50:170915 | 16:50:170916 |
| 306 | 16:50:170917 | 16:50:170918 | 16:50:170919 | 16:50:170920 | 16:50:170921 | 16:50:170922 |
| 307 | 16:50:170923 | 16:50:170924 | 16:50:170925 | 16:50:170931 | 16:50:171101 | 16:50:171102 |
| 308 | 16:50:171103 | 16:50:171104 | 16:50:171105 | 16:50:171106 | 16:50:171107 | 16:50:171108 |
| 309 | 16:50:171109 | 16:50:171110 | 16:50:171111 | 16:50:171112 | 16:50:171113 | 16:50:171114 |
| 310 | 16:50:171115 | 16:50:171128 | 16:50:180101 | 16:50:180102 | 16:50:190101 | 16:50:190102 |
| 311 | 16:50:190201 | 16:50:190202 | 16:50:190203 | 16:50:190301 | 16:50:190302 | 16:50:190303 |
| 312 | 16:50:190304 | 16:50:190306 | 16:50:190401 | 16:50:190402 | 16:50:200101 | 16:50:200102 |
| 313 | 16:50:200103 | 16:50:200104 | 16:50:200105 | 16:50:200106 | 16:50:200107 | 16:50:200108 |
| 314 | 16:50:200109 | 16:50:200201 | 16:50:200202 | 16:50:200203 | 16:50:200204 | 16:50:200205 |
| 315 | 16:50:200206 | 16:50:200207 | 16:50:200208 | 16:50:200209 | 16:50:200210 | 16:50:200211 |
| 316 | 16:50:200212 | 16:50:200213 | 16:50:200214 | 16:50:200301 | 16:50:200401 | 16:50:200402 |

| | | | | | | |
|-----|--------------|--------------|--------------|--------------|--------------|--------------|
| 317 | 16:50:200403 | 16:50:200404 | 16:50:200405 | 16:50:200406 | 16:50:210101 | 16:50:210102 |
| 318 | 16:50:210201 | 16:50:210202 | 16:50:210301 | 16:50:210401 | 16:50:220101 | 16:50:220201 |
| 319 | 16:50:220202 | 16:50:220203 | 16:50:220204 | 16:50:220205 | 16:50:220206 | 16:50:220207 |
| 320 | 16:50:220208 | 16:50:220209 | 16:50:220210 | 16:50:220301 | 16:50:220302 | 16:50:220303 |
| 321 | 16:50:220304 | 16:50:220305 | 16:50:220306 | 16:50:220307 | 16:50:220308 | 16:50:220309 |
| 322 | 16:50:220310 | 16:50:220311 | 16:50:220312 | 16:50:220313 | 16:50:220314 | 16:50:220315 |
| 323 | 16:50:220316 | 16:50:220317 | 16:50:220318 | 16:50:220319 | 16:50:220320 | 16:50:220401 |
| 324 | 16:50:220402 | 16:50:220403 | 16:50:220404 | 16:50:220405 | 16:50:220406 | 16:50:220407 |
| 325 | 16:50:220408 | 16:50:220409 | 16:50:220410 | 16:50:220411 | 16:50:220412 | 16:50:220413 |
| 326 | 16:50:220414 | 16:50:220415 | 16:50:220416 | 16:50:220417 | 16:50:220418 | 16:50:220419 |
| 327 | 16:50:220420 | 16:50:220421 | 16:50:220422 | 16:50:220423 | 16:50:220424 | 16:50:220425 |
| 328 | 16:50:220426 | 16:50:220427 | 16:50:220428 | 16:50:220429 | 16:50:220430 | 16:50:220431 |
| 329 | 16:50:220432 | 16:50:220433 | 16:50:220434 | 16:50:220435 | 16:50:220436 | 16:50:220437 |
| 330 | 16:50:220438 | 16:50:220439 | 16:50:220440 | 16:50:220441 | 16:50:220442 | 16:50:220443 |
| 331 | 16:50:220444 | 16:50:220445 | 16:50:220446 | 16:50:220447 | 16:50:220448 | 16:50:220449 |
| 332 | 16:50:220450 | 16:50:220451 | 16:50:220452 | 16:50:220453 | 16:50:220454 | 16:50:220455 |
| 333 | 16:50:220456 | 16:50:220457 | 16:50:220458 | 16:50:220459 | 16:50:220460 | 16:50:220461 |
| 334 | 16:50:220462 | 16:50:220463 | 16:50:220464 | 16:50:220465 | 16:50:220466 | 16:50:220467 |
| 335 | 16:50:220468 | 16:50:220469 | 16:50:220470 | 16:50:220471 | 16:50:220472 | 16:50:220473 |
| 336 | 16:50:220474 | 16:50:220475 | 16:50:220476 | 16:50:220477 | 16:50:220478 | 16:50:220479 |
| 337 | 16:50:220480 | 16:50:220481 | 16:50:220482 | 16:50:220483 | 16:50:220484 | 16:50:220485 |
| 338 | 16:50:220486 | 16:50:220487 | 16:50:220488 | 16:50:220489 | 16:50:220490 | 16:50:220491 |
| 339 | 16:50:220492 | 16:50:220493 | 16:50:220494 | 16:50:220495 | 16:50:220496 | 16:50:220501 |
| 340 | 16:50:220502 | 16:50:220503 | 16:50:220504 | 16:50:220505 | 16:50:220506 | 16:50:220507 |
| 341 | 16:50:220508 | 16:50:220509 | 16:50:220510 | 16:50:220511 | 16:50:220512 | 16:50:220513 |
| 342 | 16:50:220514 | 16:50:220515 | 16:50:220516 | 16:50:220517 | 16:50:220518 | 16:50:220519 |
| 343 | 16:50:220520 | 16:50:220521 | 16:50:220522 | 16:50:220523 | 16:50:220524 | 16:50:220525 |
| 344 | 16:50:220526 | 16:50:220527 | 16:50:220528 | 16:50:220529 | 16:50:220530 | 16:50:220531 |
| 345 | 16:50:220532 | 16:50:220533 | 16:50:220534 | 16:50:220535 | 16:50:220536 | 16:50:220537 |
| 346 | 16:50:220538 | 16:50:220539 | 16:50:220601 | 16:50:220602 | 16:50:220701 | 16:50:220702 |
| 347 | 16:50:220703 | 16:50:220704 | 16:50:220705 | 16:50:220706 | 16:50:220707 | 16:50:220708 |
| 348 | 16:50:220709 | 16:50:220710 | 16:50:220711 | 16:50:220712 | 16:50:220713 | 16:50:220714 |
| 349 | 16:50:220715 | 16:50:220716 | 16:50:220717 | 16:50:220718 | 16:50:220719 | 16:50:220720 |
| 350 | 16:50:220721 | 16:50:220722 | 16:50:220723 | 16:50:220724 | 16:50:220725 | 16:50:220726 |
| 351 | 16:50:220727 | 16:50:220728 | 16:50:220729 | 16:50:220730 | 16:50:220731 | 16:50:220732 |
| 352 | 16:50:220733 | 16:50:220734 | 16:50:220735 | 16:50:220736 | 16:50:220737 | 16:50:220738 |
| 353 | 16:50:220739 | 16:50:220740 | 16:50:220741 | 16:50:220742 | 16:50:220743 | 16:50:220744 |
| 354 | 16:50:220745 | 16:50:220746 | 16:50:220747 | 16:50:220748 | 16:50:220749 | 16:50:220750 |
| 355 | 16:50:220751 | 16:50:220752 | 16:50:220753 | 16:50:220754 | 16:50:220755 | 16:50:220756 |
| 356 | 16:50:220757 | 16:50:220758 | 16:50:220759 | 16:50:220760 | 16:50:220761 | 16:50:220762 |
| 357 | 16:50:220763 | 16:50:220764 | 16:50:220765 | 16:50:220766 | 16:50:220767 | 16:50:220768 |
| 358 | 16:50:220769 | 16:50:220770 | 16:50:220771 | 16:50:220772 | 16:50:220773 | 16:50:220801 |
| 359 | 16:50:220803 | 16:50:220901 | 16:50:220902 | 16:50:220903 | 16:50:220904 | 16:50:220905 |
| 360 | 16:50:220906 | 16:50:220907 | 16:50:220908 | 16:50:220909 | 16:50:220910 | 16:50:220911 |
| 361 | 16:50:220912 | 16:50:220913 | 16:50:220914 | 16:50:220915 | 16:50:220916 | 16:50:220917 |
| 362 | 16:50:220918 | 16:50:220919 | 16:50:220920 | 16:50:220921 | 16:50:220922 | 16:50:220923 |
| 363 | 16:50:220924 | 16:50:220925 | 16:50:220926 | 16:50:220927 | 16:50:220928 | 16:50:220929 |
| 364 | 16:50:220930 | 16:50:220931 | 16:50:220932 | 16:50:220933 | 16:50:220934 | 16:50:220935 |
| 365 | 16:50:220936 | 16:50:220937 | 16:50:220938 | 16:50:220939 | 16:50:220940 | 16:50:220941 |
| 366 | 16:50:220942 | 16:50:220943 | 16:50:220944 | 16:50:220945 | 16:50:220946 | 16:50:220947 |
| 367 | 16:50:220948 | 16:50:220949 | 16:50:220950 | 16:50:220951 | 16:50:220952 | 16:50:220953 |
| 368 | 16:50:220954 | 16:50:220955 | 16:50:220956 | 16:50:220957 | 16:50:220958 | 16:50:220959 |
| 369 | 16:50:220960 | 16:50:220961 | 16:50:220962 | 16:50:220963 | 16:50:220964 | 16:50:220965 |
| 370 | 16:50:220966 | 16:50:220967 | 16:50:220968 | 16:50:220969 | 16:50:220970 | 16:50:220971 |
| 371 | 16:50:220972 | 16:50:220973 | 16:50:220974 | 16:50:220975 | 16:50:220976 | 16:50:220977 |
| 372 | 16:50:220978 | 16:50:220979 | 16:50:220980 | 16:50:220981 | 16:50:220982 | 16:50:220983 |
| 373 | 16:50:220984 | 16:50:220985 | 16:50:220986 | 16:50:220987 | 16:50:221001 | 16:50:221002 |
| 374 | 16:50:221003 | 16:50:221004 | 16:50:221005 | 16:50:221006 | 16:50:221007 | 16:50:221008 |
| 375 | 16:50:221009 | 16:50:221010 | 16:50:221011 | 16:50:221012 | 16:50:221013 | 16:50:221014 |
| 376 | 16:50:221015 | 16:50:221016 | 16:50:221017 | 16:50:221018 | 16:50:221019 | 16:50:221020 |

| | | | | | | |
|-----|--------------|--------------|--------------|--------------|--------------|--------------|
| 377 | 16:50:221021 | 16:50:221022 | 16:50:221023 | 16:50:221024 | 16:50:221025 | 16:50:221026 |
| 378 | 16:50:221027 | 16:50:221028 | 16:50:221029 | 16:50:221030 | 16:50:221031 | 16:50:221032 |
| 379 | 16:50:221033 | 16:50:221034 | 16:50:221035 | 16:50:221036 | 16:50:221037 | 16:50:221038 |
| 380 | 16:50:221039 | 16:50:221041 | 16:50:221042 | 16:50:221043 | 16:50:221044 | 16:50:221045 |
| 381 | 16:50:221046 | 16:50:221047 | 16:50:221048 | 16:50:221049 | 16:50:221050 | 16:50:221051 |
| 382 | 16:50:221052 | 16:50:221053 | 16:50:221054 | 16:50:221055 | 16:50:221056 | 16:50:221057 |
| 383 | 16:50:221058 | 16:50:221059 | 16:50:221060 | 16:50:221061 | 16:50:221062 | 16:50:221063 |
| 384 | 16:50:221064 | 16:50:221065 | 16:50:221066 | 16:50:221067 | 16:50:221068 | 16:50:221069 |
| 385 | 16:50:221070 | 16:50:221071 | 16:50:221072 | 16:50:221073 | 16:50:221074 | 16:50:221075 |
| 386 | 16:50:221076 | 16:50:221077 | 16:50:221078 | 16:50:221079 | 16:50:221080 | 16:50:221081 |
| 387 | 16:50:221082 | 16:50:221101 | 16:50:221102 | 16:50:221103 | 16:50:221104 | 16:50:221105 |
| 388 | 16:50:221106 | 16:50:221107 | 16:50:221108 | 16:50:221109 | 16:50:221110 | 16:50:221111 |
| 389 | 16:50:221112 | 16:50:221113 | 16:50:221114 | 16:50:221115 | 16:50:221116 | 16:50:221117 |
| 390 | 16:50:221118 | 16:50:221119 | 16:50:221120 | 16:50:221121 | 16:50:221122 | 16:50:221123 |
| 391 | 16:50:221124 | 16:50:221125 | 16:50:221126 | 16:50:221127 | 16:50:221128 | 16:50:221129 |
| 392 | 16:50:221130 | 16:50:221131 | 16:50:221132 | 16:50:221133 | 16:50:221134 | 16:50:221135 |
| 393 | 16:50:221136 | 16:50:221137 | 16:50:221138 | 16:50:221139 | 16:50:221140 | 16:50:221141 |
| 394 | 16:50:221142 | 16:50:221143 | 16:50:221144 | 16:50:221145 | 16:50:221146 | 16:50:221147 |
| 395 | 16:50:221148 | 16:50:221149 | 16:50:221150 | 16:50:221151 | 16:50:221152 | 16:50:221153 |
| 396 | 16:50:221154 | 16:50:221155 | 16:50:221156 | 16:50:221157 | 16:50:221158 | 16:50:221159 |
| 397 | 16:50:221160 | 16:50:221161 | 16:50:221162 | 16:50:221163 | 16:50:221164 | 16:50:221165 |
| 398 | 16:50:221166 | 16:50:221167 | 16:50:221168 | 16:50:221169 | 16:50:221170 | 16:50:221171 |
| 399 | 16:50:221172 | 16:50:221173 | 16:50:221174 | 16:50:221175 | 16:50:221176 | 16:50:221177 |
| 400 | 16:50:221201 | 16:50:221202 | 16:50:221203 | 16:50:221204 | 16:50:221205 | 16:50:221206 |
| 401 | 16:50:221207 | 16:50:221208 | 16:50:221209 | 16:50:221210 | 16:50:221211 | 16:50:221212 |
| 402 | 16:50:221213 | 16:50:221214 | 16:50:221215 | 16:50:221216 | 16:50:221217 | 16:50:221218 |
| 403 | 16:50:221219 | 16:50:221220 | 16:50:221221 | 16:50:221222 | 16:50:221223 | 16:50:221224 |
| 404 | 16:50:221225 | 16:50:221226 | 16:50:221227 | 16:50:221228 | 16:50:221229 | 16:50:221230 |
| 405 | 16:50:221231 | 16:50:221232 | 16:50:221233 | 16:50:221234 | 16:50:221235 | 16:50:221236 |
| 406 | 16:50:221237 | 16:50:221238 | 16:50:221239 | 16:50:221240 | 16:50:221241 | 16:50:221242 |
| 407 | 16:50:221243 | 16:50:221244 | 16:50:221245 | 16:50:221246 | 16:50:221247 | 16:50:221248 |
| 408 | 16:50:221249 | 16:50:221250 | 16:50:221251 | 16:50:221252 | 16:50:221253 | 16:50:221254 |
| 409 | 16:50:221255 | 16:50:221256 | 16:50:221257 | 16:50:221301 | 16:50:221302 | 16:50:221303 |
| 410 | 16:50:221304 | 16:50:221305 | 16:50:221306 | 16:50:221307 | 16:50:221308 | 16:50:230101 |
| 411 | 16:50:230102 | 16:50:230103 | 16:50:230104 | 16:50:230201 | 16:50:230202 | 16:50:240101 |
| 412 | 16:50:240102 | 16:50:240103 | 16:50:240104 | 16:50:240105 | 16:50:240106 | 16:50:240107 |
| 413 | 16:50:240108 | 16:50:240109 | 16:50:240110 | 16:50:240201 | 16:50:240202 | 16:50:240203 |
| 414 | 16:50:240204 | 16:50:240205 | 16:50:240206 | 16:50:240207 | 16:50:240208 | 16:50:240209 |
| 415 | 16:50:240210 | 16:50:240211 | 16:50:240212 | 16:50:240213 | 16:50:240214 | 16:50:240215 |
| 416 | 16:50:240216 | 16:50:240217 | 16:50:240218 | 16:50:240219 | 16:50:240220 | 16:50:240221 |
| 417 | 16:50:240222 | 16:50:240301 | 16:50:240302 | 16:50:240401 | 16:50:240402 | 16:50:240501 |
| 418 | 16:50:240502 | 16:50:240503 | 16:50:240504 | 16:50:240505 | 16:50:240506 | 16:50:240507 |
| 419 | 16:50:240508 | 16:50:240509 | 16:50:240510 | 16:50:240511 | 16:50:240512 | 16:50:240513 |
| 420 | 16:50:240514 | 16:50:240515 | 16:50:240601 | 16:50:240602 | 16:50:240603 | 16:50:240604 |
| 421 | 16:50:240605 | 16:50:240606 | 16:50:240607 | 16:50:240608 | 16:50:240609 | 16:50:240610 |
| 422 | 16:50:240611 | 16:50:240612 | 16:50:240613 | 16:50:240614 | 16:50:240615 | 16:50:240616 |
| 423 | 16:50:240617 | 16:50:240618 | 16:50:240619 | 16:50:240620 | 16:50:240621 | 16:50:240622 |
| 424 | 16:50:240623 | 16:50:240624 | 16:50:240625 | 16:50:240626 | 16:50:240627 | 16:50:240628 |
| 425 | 16:50:240629 | 16:50:240630 | 16:50:240631 | 16:50:240632 | 16:50:240633 | 16:50:240634 |
| 426 | 16:50:240635 | 16:50:240636 | 16:50:240637 | 16:50:240638 | 16:50:240639 | 16:50:240640 |
| 427 | 16:50:240641 | 16:50:240642 | 16:50:240643 | 16:50:240644 | 16:50:240645 | 16:50:240646 |
| 428 | 16:50:240647 | 16:50:240648 | 16:50:240649 | 16:50:240650 | 16:50:240651 | 16:50:240652 |
| 429 | 16:50:240653 | 16:50:240654 | 16:50:240655 | 16:50:240656 | 16:50:240657 | 16:50:240658 |
| 430 | 16:50:250101 | 16:50:250102 | 16:50:250103 | 16:50:250104 | 16:50:250105 | 16:50:250106 |
| 431 | 16:50:250107 | 16:50:250108 | 16:50:250109 | 16:50:250110 | 16:50:250111 | 16:50:250112 |
| 432 | 16:50:250113 | 16:50:250114 | 16:50:250115 | 16:50:250116 | 16:50:250117 | 16:50:250118 |
| 433 | 16:50:250119 | 16:50:250120 | 16:50:250121 | 16:50:250122 | 16:50:250123 | 16:50:250124 |
| 434 | 16:50:250125 | 16:50:250126 | 16:50:250127 | 16:50:250128 | 16:50:250129 | 16:50:250201 |
| 435 | 16:50:250202 | 16:50:250203 | 16:50:250204 | 16:50:250205 | 16:50:250206 | 16:50:250207 |
| 436 | 16:50:250208 | 16:50:250209 | 16:50:250210 | 16:50:250211 | 16:50:250212 | 16:50:250213 |

| | | | | | | |
|-----|--------------|--------------|--------------|--------------|--------------|--------------|
| 437 | 16:50:250214 | 16:50:250215 | 16:50:250216 | 16:50:250217 | 16:50:250218 | 16:50:250219 |
| 438 | 16:50:250220 | 16:50:250221 | 16:50:250222 | 16:50:250223 | 16:50:250224 | 16:50:250225 |
| 439 | 16:50:250226 | 16:50:250227 | 16:50:250228 | 16:50:250229 | 16:50:250230 | 16:50:250231 |
| 440 | 16:50:250232 | 16:50:250233 | 16:50:250234 | 16:50:250235 | 16:50:250236 | 16:50:250237 |
| 441 | 16:50:250238 | 16:50:250239 | 16:50:250240 | 16:50:250241 | 16:50:250242 | 16:50:250243 |
| 442 | 16:50:250244 | 16:50:250245 | 16:50:250246 | 16:50:250247 | 16:50:250248 | 16:50:250249 |
| 443 | 16:50:250250 | 16:50:250251 | 16:50:250252 | 16:50:250253 | 16:50:250254 | 16:50:250255 |
| 444 | 16:50:250256 | 16:50:250257 | 16:50:250258 | 16:50:250259 | 16:50:250260 | 16:50:250261 |
| 445 | 16:50:250262 | 16:50:250263 | 16:50:250264 | 16:50:250265 | 16:50:250266 | 16:50:250267 |
| 446 | 16:50:250301 | 16:50:250302 | 16:50:250303 | 16:50:250304 | 16:50:250305 | 16:50:250306 |
| 447 | 16:50:250307 | 16:50:250308 | 16:50:250309 | 16:50:250310 | 16:50:250311 | 16:50:250312 |
| 448 | 16:50:250313 | 16:50:250314 | 16:50:250315 | 16:50:250316 | 16:50:250317 | 16:50:250318 |
| 449 | 16:50:250319 | 16:50:250320 | 16:50:250321 | 16:50:250322 | 16:50:250323 | 16:50:250324 |
| 450 | 16:50:250325 | 16:50:250401 | 16:50:250402 | 16:50:250403 | 16:50:250404 | 16:50:250405 |
| 451 | 16:50:250406 | 16:50:250407 | 16:50:250408 | 16:50:250409 | 16:50:250410 | 16:50:250411 |
| 452 | 16:50:250412 | 16:50:250413 | 16:50:250414 | 16:50:250415 | 16:50:250416 | 16:50:250417 |
| 453 | 16:50:250418 | 16:50:250419 | 16:50:250420 | 16:50:250421 | 16:50:250422 | 16:50:250501 |
| 454 | 16:50:250502 | 16:50:250503 | 16:50:250504 | 16:50:250505 | 16:50:250506 | 16:50:250507 |
| 455 | 16:50:250508 | 16:50:250509 | 16:50:250510 | 16:50:250511 | 16:50:250512 | 16:50:250513 |
| 456 | 16:50:250514 | 16:50:250516 | 16:50:250517 | 16:50:250518 | 16:50:250519 | 16:50:250520 |
| 457 | 16:50:250521 | 16:50:250522 | 16:50:250523 | 16:50:250524 | 16:50:250525 | 16:50:250526 |
| 458 | 16:50:250527 | 16:50:250528 | 16:50:250529 | 16:50:250530 | 16:50:250531 | 16:50:250532 |
| 459 | 16:50:250533 | 16:50:250534 | 16:50:250535 | 16:50:250536 | 16:50:250537 | 16:50:250538 |
| 460 | 16:50:250539 | 16:50:250540 | 16:50:250541 | 16:50:250542 | 16:50:250543 | 16:50:250544 |
| 461 | 16:50:250545 | 16:50:250546 | 16:50:250547 | 16:50:250548 | 16:50:250549 | 16:50:250550 |
| 462 | 16:50:250551 | 16:50:250552 | 16:50:250553 | 16:50:250554 | 16:50:250555 | 16:50:250556 |
| 463 | 16:50:250557 | 16:50:250558 | 16:50:250559 | 16:50:250560 | 16:50:250561 | 16:50:250562 |
| 464 | 16:50:250563 | 16:50:250564 | 16:50:250565 | 16:50:250566 | 16:50:250567 | 16:50:250568 |
| 465 | 16:50:250569 | 16:50:250570 | 16:50:250571 | 16:50:250572 | 16:50:250573 | 16:50:250574 |
| 466 | 16:50:250575 | 16:50:250576 | 16:50:250577 | 16:50:250578 | 16:50:250601 | 16:50:250701 |
| 467 | 16:50:250702 | 16:50:250703 | 16:50:250704 | 16:50:250801 | 16:50:250802 | 16:50:250803 |
| 468 | 16:50:250804 | 16:50:250805 | 16:50:250901 | 16:50:250902 | 16:50:250903 | 16:50:250904 |
| 469 | 16:50:250905 | 16:50:260101 | 16:50:260102 | 16:50:260103 | 16:50:260104 | 16:50:260105 |
| 470 | 16:50:260106 | 16:50:260107 | 16:50:260108 | 16:50:260109 | 16:50:260110 | 16:50:260111 |
| 471 | 16:50:260112 | 16:50:260113 | 16:50:260114 | 16:50:260115 | 16:50:260116 | 16:50:260117 |
| 472 | 16:50:260118 | 16:50:260119 | 16:50:260120 | 16:50:260121 | 16:50:260122 | 16:50:260123 |
| 473 | 16:50:260124 | 16:50:260125 | 16:50:260126 | 16:50:260127 | 16:50:260128 | 16:50:260129 |
| 474 | 16:50:260130 | 16:50:260131 | 16:50:260132 | 16:50:260133 | 16:50:260134 | 16:50:260135 |
| 475 | 16:50:260136 | 16:50:260137 | 16:50:260138 | 16:50:260139 | 16:50:260140 | 16:50:260141 |
| 476 | 16:50:260201 | 16:50:260301 | 16:50:260401 | 16:50:270101 | 16:50:270201 | 16:50:270202 |
| 477 | 16:50:270203 | 16:50:270204 | 16:50:270205 | 16:50:270206 | 16:50:270207 | 16:50:270208 |
| 478 | 16:50:270209 | 16:50:270210 | 16:50:270211 | 16:50:270212 | 16:50:270213 | 16:50:270214 |
| 479 | 16:50:270215 | 16:50:270216 | 16:50:270217 | 16:50:270218 | 16:50:270219 | 16:50:270220 |
| 480 | 16:50:270221 | 16:50:270222 | 16:50:270223 | 16:50:270224 | 16:50:270225 | 16:50:270226 |
| 481 | 16:50:270227 | 16:50:270228 | 16:50:270229 | 16:50:270230 | 16:50:270231 | 16:50:270232 |
| 482 | 16:50:270233 | 16:50:270234 | 16:50:270235 | 16:50:270236 | 16:50:270237 | 16:50:270238 |
| 483 | 16:50:270239 | 16:50:270240 | 16:50:270241 | 16:50:270242 | 16:50:270243 | 16:50:270244 |
| 484 | 16:50:270245 | 16:50:270246 | 16:50:270247 | 16:50:270248 | 16:50:270249 | 16:50:270250 |
| 485 | 16:50:270251 | 16:50:270252 | 16:50:270253 | 16:50:270254 | 16:50:270255 | 16:50:270256 |
| 486 | 16:50:270257 | 16:50:270258 | 16:50:270301 | 16:50:270302 | 16:50:270303 | 16:50:270304 |
| 487 | 16:50:270305 | 16:50:270307 | 16:50:270308 | 16:50:280101 | 16:50:280201 | 16:50:280202 |
| 488 | 16:50:280203 | 16:50:280204 | 16:50:280205 | 16:50:280206 | 16:50:280207 | 16:50:280208 |
| 489 | 16:50:280209 | 16:50:280210 | 16:50:280211 | 16:50:280212 | 16:50:280213 | 16:50:280214 |
| 490 | 16:50:280215 | 16:50:280216 | 16:50:280217 | 16:50:280218 | 16:50:280219 | 16:50:280220 |
| 491 | 16:50:280221 | 16:50:280222 | 16:50:280223 | 16:50:280224 | 16:50:280225 | 16:50:280226 |
| 492 | 16:50:280227 | 16:50:280301 | 16:50:280302 | 16:50:280303 | 16:50:280304 | 16:50:280305 |
| 493 | 16:50:280306 | 16:50:280307 | 16:50:280401 | 16:50:280402 | 16:50:280403 | 16:50:280404 |
| 494 | 16:50:280405 | 16:50:280406 | 16:50:280515 | 16:50:280516 | 16:50:280517 | 16:50:280518 |
| 495 | 16:50:280519 | 16:50:280520 | 16:50:280521 | 16:50:280522 | 16:50:280523 | 16:50:280524 |
| 496 | 16:50:280525 | 16:50:280526 | 16:50:280527 | 16:50:280528 | 16:50:280529 | 16:50:280530 |

| | | | | | | |
|-----|--------------|--------------|--------------|--------------|--------------|--------------|
| 497 | 16:50:280531 | 16:50:280532 | 16:50:280533 | 16:50:280534 | 16:50:280535 | 16:50:280536 |
| 498 | 16:50:280537 | 16:50:280538 | 16:50:280539 | 16:50:280540 | 16:50:280541 | 16:50:280542 |
| 499 | 16:50:280543 | 16:50:280544 | 16:50:280545 | 16:50:280546 | 16:50:280547 | 16:50:280548 |
| 500 | 16:50:280549 | 16:50:280550 | 16:50:280551 | 16:50:280552 | 16:50:280553 | 16:50:280554 |
| 501 | 16:50:280555 | 16:50:280556 | 16:50:280557 | 16:50:280558 | 16:50:280559 | 16:50:280560 |
| 502 | 16:50:280561 | 16:50:280562 | 16:50:280563 | 16:50:280564 | 16:50:280565 | 16:50:280566 |
| 503 | 16:50:280601 | 16:50:280602 | 16:50:280603 | 16:50:280604 | 16:50:280605 | 16:50:280606 |
| 504 | 16:50:280607 | 16:50:280608 | 16:50:280609 | 16:50:280701 | 16:50:280702 | 16:50:280703 |
| 505 | 16:50:280704 | 16:50:280705 | 16:50:280706 | 16:50:280707 | 16:50:280708 | 16:50:280709 |
| 506 | 16:50:280710 | 16:50:280711 | 16:50:280712 | 16:50:280713 | 16:50:280714 | 16:50:280801 |
| 507 | 16:50:280802 | 16:50:280803 | 16:50:280804 | 16:50:280805 | 16:50:280806 | 16:50:280807 |
| 508 | 16:50:280808 | 16:50:280809 | 16:50:280810 | 16:50:280811 | 16:50:280812 | 16:50:280813 |
| 509 | 16:50:280814 | 16:50:280815 | 16:50:280816 | 16:50:280817 | 16:50:280818 | 16:50:280819 |
| 510 | 16:50:280820 | 16:50:280821 | 16:50:280822 | 16:50:280823 | 16:50:280824 | 16:50:280825 |
| 511 | 16:50:280826 | 16:50:280827 | 16:50:280828 | 16:50:280829 | 16:50:280830 | 16:50:280831 |
| 512 | 16:50:280832 | 16:50:280833 | 16:50:280834 | 16:50:280835 | 16:50:280836 | 16:50:280837 |
| 513 | 16:50:280838 | 16:50:280839 | 16:50:280840 | 16:50:280841 | 16:50:280842 | 16:50:290101 |
| 514 | 16:50:290102 | 16:50:290103 | 16:50:290104 | 16:50:290201 | 16:50:290202 | 16:50:290301 |
| 515 | 16:50:290302 | 16:50:290401 | 16:50:290402 | 16:50:290501 | 16:50:300101 | 16:50:300102 |
| 516 | 16:50:300103 | 16:50:300104 | 16:50:300105 | 16:50:300106 | 16:50:300107 | 16:50:300108 |
| 517 | 16:50:300109 | 16:50:300110 | 16:50:300111 | 16:50:300112 | 16:50:300113 | 16:50:300114 |
| 518 | 16:50:300115 | 16:50:300116 | 16:50:300117 | 16:50:300118 | 16:50:300119 | 16:50:300120 |
| 519 | 16:50:300121 | 16:50:300122 | 16:50:300123 | 16:50:300124 | 16:50:300125 | 16:50:300126 |
| 520 | 16:50:300127 | 16:50:300128 | 16:50:300129 | 16:50:300130 | 16:50:300131 | 16:50:300132 |
| 521 | 16:50:300133 | 16:50:300134 | 16:50:300135 | 16:50:300136 | 16:50:300137 | 16:50:300138 |
| 522 | 16:50:300139 | 16:50:300140 | 16:50:300141 | 16:50:300142 | 16:50:300143 | 16:50:300144 |
| 523 | 16:50:300145 | 16:50:300146 | 16:50:300147 | 16:50:300148 | 16:50:300149 | 16:50:300150 |
| 524 | 16:50:300151 | 16:50:300152 | 16:50:300153 | 16:50:300154 | 16:50:300201 | 16:50:300206 |
| 525 | 16:50:300207 | 16:50:300208 | 16:50:300209 | 16:50:300210 | 16:50:300211 | 16:50:300212 |
| 526 | 16:50:300213 | 16:50:300214 | 16:50:300215 | 16:50:300216 | 16:50:300217 | 16:50:300218 |
| 527 | 16:50:300219 | 16:50:300220 | 16:50:300221 | 16:50:300222 | 16:50:300223 | 16:50:300224 |
| 528 | 16:50:300225 | 16:50:300226 | 16:50:300227 | 16:50:300228 | 16:50:300229 | 16:50:300230 |
| 529 | 16:50:300231 | 16:50:300232 | 16:50:300233 | 16:50:300234 | 16:50:300235 | 16:50:300236 |
| 530 | 16:50:300237 | 16:50:300238 | 16:50:300239 | 16:50:300240 | 16:50:300241 | 16:50:300242 |
| 531 | 16:50:300243 | 16:50:300244 | 16:50:300245 | 16:50:300246 | 16:50:300247 | 16:50:300248 |
| 532 | 16:50:300249 | 16:50:300250 | 16:50:300251 | 16:50:300252 | 16:50:300253 | 16:50:300254 |
| 533 | 16:50:300255 | 16:50:300256 | 16:50:300257 | 16:50:300258 | 16:50:300259 | 16:50:300260 |
| 534 | 16:50:300261 | 16:50:300262 | 16:50:300263 | 16:50:300264 | 16:50:300265 | 16:50:300266 |
| 535 | 16:50:300267 | 16:50:300268 | 16:50:300269 | 16:50:300302 | 16:50:300303 | 16:50:300304 |
| 536 | 16:50:300305 | 16:50:300430 | 16:50:300431 | 16:50:300432 | 16:50:300433 | 16:50:310101 |
| 537 | 16:50:310102 | 16:50:310201 | 16:50:310202 | 16:50:310203 | 16:50:310204 | 16:50:310301 |
| 538 | 16:50:310401 | 16:50:310402 | 16:50:310403 | 16:50:310404 | 16:50:310501 | 16:50:310502 |
| 539 | 16:50:310503 | 16:50:310601 | 16:50:310602 | 16:50:310603 | 16:50:310604 | 16:50:310701 |
| 540 | 16:50:310702 | 16:50:310703 | 16:50:310704 | 16:50:310705 | 16:50:310706 | 16:50:310707 |
| 541 | 16:50:310708 | 16:50:310709 | 16:50:310710 | 16:50:310711 | 16:50:310712 | 16:50:310713 |
| 542 | 16:50:310714 | 16:50:310715 | 16:50:310716 | 16:50:310717 | 16:50:310718 | 16:50:310719 |
| 543 | 16:50:310720 | 16:50:320101 | 16:50:320102 | 16:50:320103 | 16:50:320104 | 16:50:320105 |
| 544 | 16:50:320106 | 16:50:320107 | 16:50:320108 | 16:50:320109 | 16:50:320110 | 16:50:320111 |
| 545 | 16:50:320112 | 16:50:320113 | 16:50:320114 | 16:50:320115 | 16:50:320116 | 16:50:320117 |
| 546 | 16:50:320118 | 16:50:320119 | 16:50:320120 | 16:50:320121 | 16:50:320122 | 16:50:320123 |
| 547 | 16:50:320124 | 16:50:320201 | 16:50:320202 | 16:50:320203 | 16:50:320301 | 16:50:320302 |
| 548 | 16:50:320303 | 16:50:320304 | 16:50:320305 | 16:50:320306 | 16:50:320307 | 16:50:320308 |
| 549 | 16:50:320309 | 16:50:320310 | 16:50:330101 | 16:50:330102 | 16:50:330103 | 16:50:330104 |
| 550 | 16:50:330105 | 16:50:330106 | 16:50:330107 | 16:50:330108 | 16:50:330109 | 16:50:330110 |
| 551 | 16:50:330111 | 16:50:330112 | 16:50:330113 | 16:50:330114 | 16:50:330115 | 16:50:330116 |
| 552 | 16:50:330117 | 16:50:330118 | 16:50:330119 | 16:50:330120 | 16:50:330121 | 16:50:330122 |
| 553 | 16:50:330123 | 16:50:330124 | 16:50:330125 | 16:50:330126 | 16:50:330127 | 16:50:330128 |
| 554 | 16:50:330129 | 16:50:330130 | 16:50:330131 | 16:50:330132 | 16:50:330133 | 16:50:330134 |
| 555 | 16:50:330135 | 16:50:330136 | 16:50:330137 | 16:50:330138 | 16:50:330139 | 16:50:330140 |
| 556 | 16:50:330141 | 16:50:330142 | 16:50:330143 | 16:50:330144 | 16:50:330145 | 16:50:330146 |

| | | | | | | |
|-----|--------------|--------------|--------------|--------------|--------------|--------------|
| 557 | 16:50:340101 | 16:50:350103 | 16:33:000000 | 16:33:020101 | 16:33:020102 | 16:33:020103 |
| 558 | 16:33:020104 | 16:33:020105 | 16:33:020106 | 16:33:020107 | 16:33:020109 | 16:33:020110 |
| 559 | 16:33:020201 | 16:33:020202 | 16:33:020301 | 16:33:021119 | 16:33:021122 | 16:33:021123 |
| 560 | 16:33:021124 | 16:33:021125 | 16:33:021126 | 16:33:021127 | 16:33:021128 | 16:33:021129 |
| 561 | 16:33:021130 | 16:33:021131 | 16:33:021132 | 16:33:021135 | 16:33:021138 | 16:33:021139 |
| 562 | 16:33:021140 | 16:33:021141 | 16:33:021142 | 16:33:021143 | 16:33:021144 | 16:33:021145 |
| 563 | 16:33:021146 | 16:33:021147 | 16:33:021148 | 16:33:021149 | 16:33:050102 | 16:33:050301 |
| 564 | 16:33:050401 | 16:33:050501 | 16:33:050701 | 16:33:050901 | 16:33:050902 | 16:33:050922 |
| 565 | 16:33:050925 | 16:33:050926 | 16:33:051601 | 16:33:051602 | 16:33:051603 | 16:33:051604 |
| 566 | 16:33:051605 | 16:33:051606 | 16:33:051607 | 16:33:051608 | 16:33:051609 | 16:33:051610 |
| 567 | 16:33:051611 | 16:33:080105 | 16:33:080106 | 16:33:080107 | 16:33:080108 | 16:33:080109 |
| 568 | 16:33:080111 | 16:33:080302 | 16:33:080513 | 16:33:080514 | 16:33:080515 | 16:33:080516 |
| 569 | 16:33:080520 | 16:33:080702 | 16:33:080709 | 16:33:080710 | 16:33:080711 | 16:33:140411 |
| 570 | 16:33:140412 | 16:33:180520 | 16:33:181620 | 16:33:181624 | 16:24:000000 | 16:24:260101 |

4.5. Графическое изображение границ приаэродромной территории аэродрома Казань (Борисоглебское) приведено на схеме 1.

СХЕМА 1



Схема 2



5. Описание границ первой подзоны приаэродромной территории аэродрома Казань (Борисоглебское):

5.1. Первая подзона приаэродромной территории аэродрома Казань (Борисоглебское) выделена по внешним границам земельных участков, предоставленных для размещения и эксплуатации зданий, сооружений и оборудования, подлежащих размещению в указанной подзоне, отграничивающим такие земельные участки от земельных участков, предназначенных для иных целей.

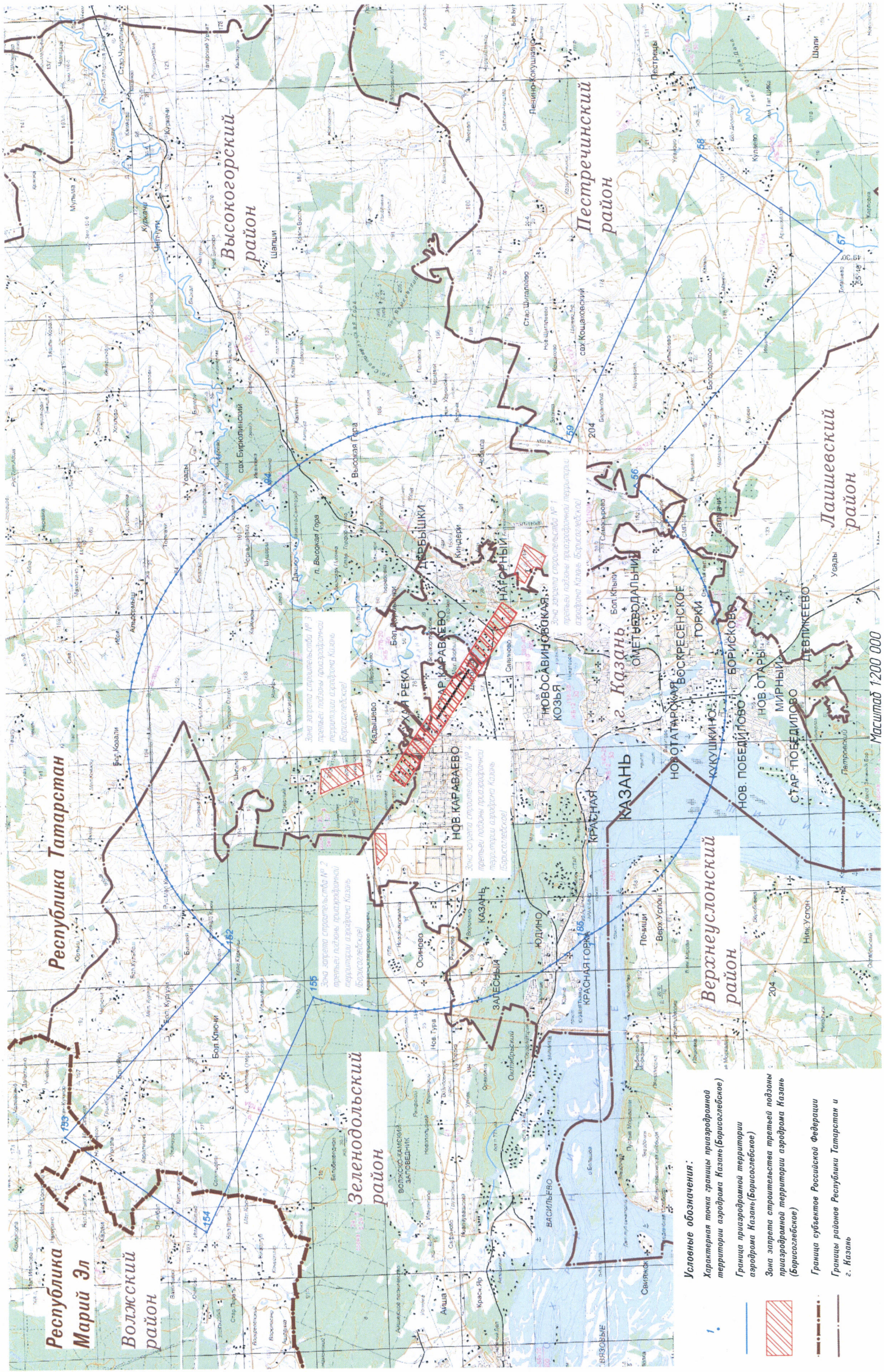
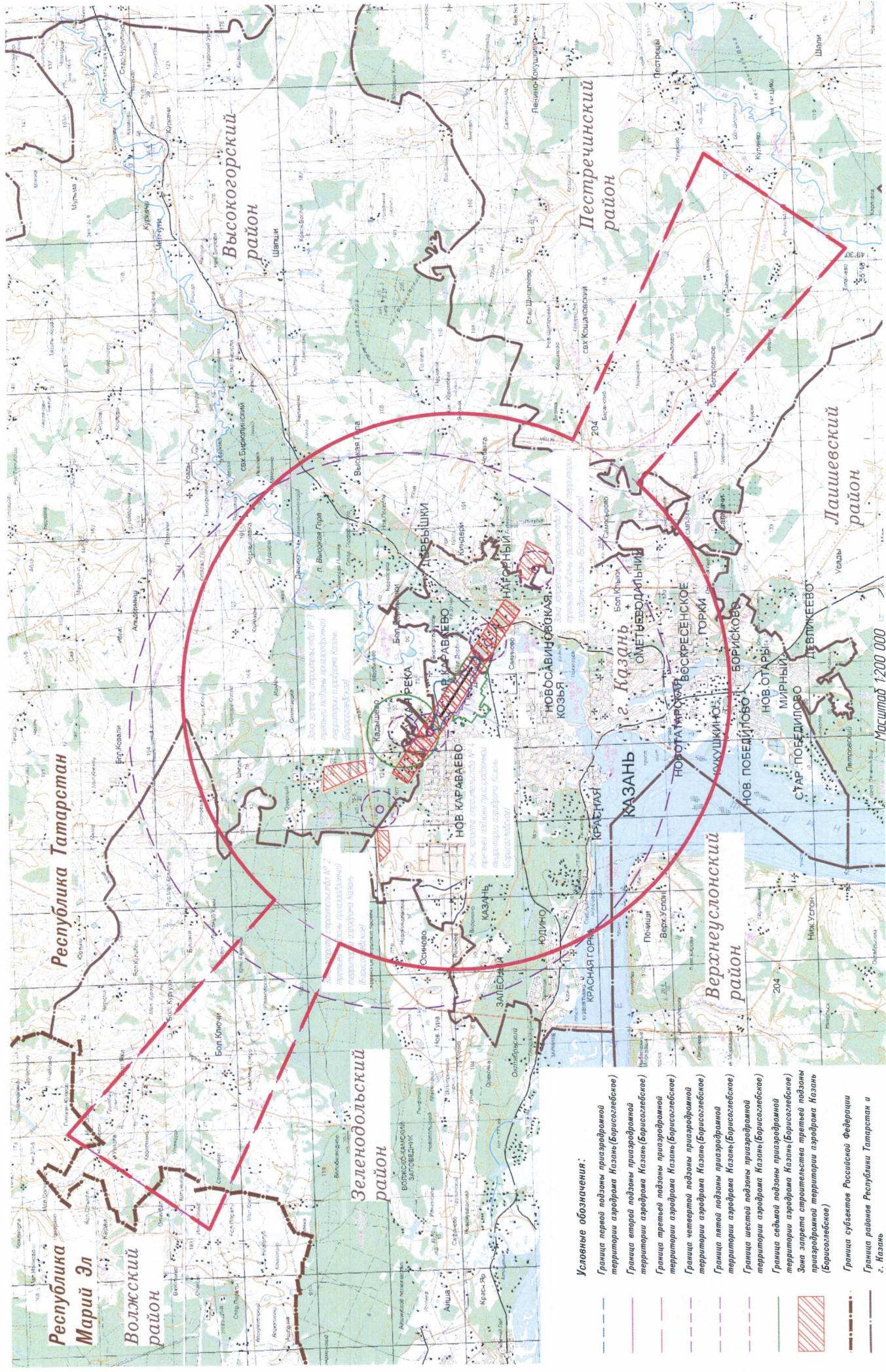
5.2. Перечень координат характерных точек границ первой подзоны приаэродромной территории аэродрома Казань (Борисоглебское) приведен в таблице 5.1.

Таблица 5.1

| Обозначение характерных точек границ | Координаты (МСК-16) | |
|--|---------------------|------------|
| | X | Y |
| 1.1 | 483837.92 | 1305934.48 |
| 1.2 | 483611.92 | 1306313.86 |
| 1.3 | 483708.47 | 1306375.78 |
| 1.4 | 483611.63 | 1306532.48 |
| 1.5 | 483507.84 | 1306464.16 |
| 1.6 | 483488.17 | 1306492.25 |
| 1.7 | 483516.37 | 1306688.02 |
| 1.8 | 483578.25 | 1306961.45 |
| 1.9 | 483433.96 | 1307175.70 |
| 1.10 | 483247.21 | 1307317.64 |
| 1.11 | 483197.76 | 1307400.63 |
| 1.12 | 483115.23 | 1307559.82 |
| 1.13 | 483036.80 | 1307712.91 |
| 1.14 | 483031.27 | 1307779.21 |
| 1.15 | 483022.09 | 1307889.52 |
| 1.16 | 483016.37 | 1307957.73 |
| 1.17 | 483028.67 | 1308054.81 |
| 1.18 | 483032.20 | 1308079.11 |
| 1.19 | 483039.51 | 1308088.30 |
| 1.20 | 483155.29 | 1308165.98 |
| 1.21 | 483188.82 | 1308188.24 |
| 1.22 | 483246.96 | 1308226.17 |
| 1.23 | 483299.54 | 1308204.42 |
| 1.24 | 483353.71 | 1308181.36 |
| 1.25 | 483358.31 | 1308177.55 |
| 1.26 | 483359.90 | 1308175.45 |
| 1.27 | 483456.94 | 1308030.15 |
| 1.28 | 483589.93 | 1307830.00 |
| 1.29 | 483844.61 | 1307447.03 |
| 1.30 | 483990.98 | 1307328.27 |
| 1.31 | 484088.31 | 1307181.46 |
| 1.32 | 484094.71 | 1307173.35 |
| 1.33 | 484240.46 | 1306951.89 |
| 1.34 | 484354.08 | 1306785.07 |

| Обозначение характерных точек границ | Координаты (МСК-16) | |
|--|---------------------|------------|
| | X | Y |
| 1.35 | 484517.13 | 1306827.49 |
| 1.36 | 484572.84 | 1306837.23 |
| 1.37 | 484764.99 | 1306891.22 |
| 1.38 | 484768.29 | 1306890.82 |
| 1.39 | 484863.22 | 1306916.51 |
| 1.40 | 484944.91 | 1306910.03 |
| 1.41 | 485077.40 | 1306900.38 |
| 1.42 | 485420.17 | 1306871.11 |
| 1.43 | 485542.14 | 1306755.57 |
| 1.44 | 485556.16 | 1306400.26 |
| 1.45 | 485326.68 | 1305416.11 |
| 1.46 | 485342.62 | 1305359.20 |
| 1.47 | 485550.27 | 1304765.17 |
| 1.48 | 485611.29 | 1304601.51 |
| 1.49 | 485694.22 | 1304357.72 |
| 1.50 | 485616.93 | 1304274.80 |
| 1.51 | 485207.02 | 1304356.25 |
| 1.52 | 485125.31 | 1304620.34 |
| 1.53 | 484880.73 | 1304998.10 |
| 1.54 | 484802.80 | 1304969.10 |
| 1.55 | 484757.21 | 1305060.19 |
| 1.56 | 484720.23 | 1305131.21 |
| 1.57 | 484693.02 | 1305185.76 |
| 1.58 | 484407.10 | 1305200.80 |
| 1.59 | 484347.57 | 1305164.45 |
| 1.1 | 483837.92 | 1305934.48 |

5.3. Муниципальное образование Республики Татарстан, в границах территории которого расположена первая подзона приаэродромной территории аэродрома Казань (Борисоглебское): городской округ Казань.

5.4. Кадастровый квартал, в границах территории которого расположена первая подзона приаэродромной территории аэродрома Казань (Борисоглебское): 16:50:230202.

5.5. Графическое изображение границ первой подзоны приаэродромной территории аэродрома Казань (Борисоглебское) приведено на схеме 3.

Схема 3



6. Описание границ второй подзоны приаэродромной территории аэродрома Казань (Борисоглебское):

6.1. Вторая подзона приаэродромной территории аэродрома Казань (Борисоглебское) выделена по внешним границам земельных участков, предоставленных для размещения и эксплуатации зданий, сооружений и оборудования, подлежащих размещению в указанной подзоне, отграничивающим такие земельные участки от земельных участков, предназначенных для иных целей.

6.2. Перечень координат характерных точек границ второй подзоны приаэродромной территории аэродрома Казань (Борисоглебское) приведен в таблице 6.1.

Таблица 6.1

| Обозначение характерных точек границ | Координаты (МСК-16) | |
|--|---------------------|------------|
| | X | Y |
| 2.1 | 484376.48 | 1305030.90 |
| 2.2 | 484256.99 | 1305048.97 |
| 2.3 | 484182.68 | 1305161.21 |
| 2.4 | 484186.12 | 1305176.32 |
| 2.5 | 484209.50 | 1305192.72 |
| 2.6 | 484162.45 | 1305260.72 |
| 2.7 | 484122.92 | 1305320.11 |
| 2.8 | 484086.36 | 1305374.86 |
| 2.9 | 484015.76 | 1305327.42 |
| 2.10 | 483967.02 | 1305402.41 |
| 2.11 | 484036.11 | 1305451.17 |
| 2.12 | 483971.67 | 1305547.60 |
| 2.13 | 483971.10 | 1305567.42 |
| 2.14 | 484001.51 | 1305588.20 |
| 2.15 | 483932.28 | 1305690.17 |
| 2.16 | 483881.36 | 1305658.04 |
| 2.17 | 483813.80 | 1305759.00 |
| 2.18 | 483862.82 | 1305791.36 |
| 2.19 | 483754.11 | 1305952.74 |
| 2.20 | 483658.18 | 1305891.45 |
| 2.21 | 483537.54 | 1306075.29 |
| 2.22 | 483654.73 | 1306154.06 |
| 2.23 | 483446.84 | 1306463.32 |
| 2.24 | 483488.17 | 1306492.25 |
| 2.25 | 483507.84 | 1306464.16 |
| 2.26 | 483611.63 | 1306532.48 |
| 2.27 | 483708.47 | 1306375.78 |
| 2.28 | 483611.92 | 1306313.86 |
| 2.29 | 483837.92 | 1305934.48 |
| 2.30 | 484347.57 | 1305164.45 |
| 2.31 | 484407.10 | 1305200.80 |
| 2.32 | 484693.02 | 1305185.76 |
| 2.33 | 484587.11 | 1305132.85 |
| 2.34 | 484494.86 | 1305088.20 |
| 2.1 | 484376.48 | 1305030.90 |

6.3. Муниципальное образование Республики Татарстан, в границах территории которого расположена вторая подзона приаэродромной территории аэродрома Казань (Борисоглебское): городской округ Казань.

6.4. Кадастровый квартал, в границах территории которого расположена вторая подзона приаэродромной территории аэродрома Казань (Борисоглебское): 16:50:230202.

6.5. Графическое изображение границ второй подзоны приаэродромной территории аэродрома Казань (Борисоглебское) приведено на схеме 4.

СХЕМА 4



7. Описание границ третьей подзоны приаэродромной территории аэродрома Казань (Борисоглебское):

7.1. Третья подзона приаэродромной территории аэродрома Казань (Борисоглебское) выделена по границам полос воздушных подходов, установленных в соответствии с Федеральными правилами использования воздушного пространства Российской Федерации, утвержденными постановлением Правительства Российской Федерации от 11 марта 2010 г. № 138 (далее – постановление № 138)⁴.

Ограничительные поверхности аэродрома Казань (Борисоглебское) устанавливаются в соответствии с Порядком установления границ полос воздушных подходов на аэродромах экспериментальной авиации, утвержденным приказом Министерства промышленности и торговли Российской Федерации от 27 апреля 2018 г. № 1706 (зарегистрирован Министерством юстиции Российской Федерации 12 июля 2018 г., регистрационный № 51594), а также в соответствии с Нормами годности к эксплуатации аэродромов экспериментальной авиации и Руководством по эксплуатационному содержанию аэродромов экспериментальной авиации, утвержденными приказом Министерства промышленности и торговли Российской Федерации от 30 декабря 2009 г. № 1215 (зарегистрирован Министерством юстиции Российской Федерации 5 апреля 2010 г., регистрационный № 16822) (далее – НГЭА ЭА).

7.2. Перечень координат характерных точек границ третьей подзоны приаэродромной территории аэродрома Казань (Борисоглебское) приведен в таблице 7.1.

Таблица 7.1

| Обозначение характерных точек границ | Координаты (МСК-16) | |
|--------------------------------------|---------------------|------------|
| | X | Y |
| 3.1 | 505768.00 | 1282554.30 |
| 3.2 | 494343.20 | 1295142.74 |
| 3.3 | 494697.40 | 1295470.43 |
| 3.4 | 495069.59 | 1295838.67 |
| 3.5 | 495428.70 | 1296219.68 |
| 3.6 | 495774.29 | 1296612.99 |
| 3.7 | 496105.95 | 1297018.13 |
| 3.8 | 496423.27 | 1297434.59 |

⁴ В соответствии с пунктом 3 постановления № 138 данный акт действует до 1 ноября 2026 г.

| | | |
|------|-----------|------------|
| 3.9 | 496725.85 | 1297861.87 |
| 3.10 | 497013.35 | 1298299.45 |
| 3.11 | 497285.39 | 1298746.79 |
| 3.12 | 497541.66 | 1299203.36 |
| 3.13 | 497781.84 | 1299668.60 |
| 3.14 | 498005.63 | 1300141.93 |
| 3.15 | 498212.77 | 1300622.78 |
| 3.16 | 498403.00 | 1301110.57 |
| 3.17 | 498576.09 | 1301604.71 |
| 3.18 | 498731.83 | 1302104.58 |
| 3.19 | 498870.04 | 1302609.58 |
| 3.20 | 498990.53 | 1303119.10 |
| 3.21 | 499093.17 | 1303632.51 |
| 3.22 | 499177.82 | 1304149.20 |
| 3.23 | 499244.40 | 1304668.52 |
| 3.24 | 499292.81 | 1305189.85 |
| 3.25 | 499322.99 | 1305712.55 |
| 3.26 | 499334.92 | 1306235.99 |
| 3.27 | 499328.57 | 1306759.52 |
| 3.28 | 499303.95 | 1307282.51 |
| 3.29 | 499261.09 | 1307804.33 |
| 3.30 | 499200.05 | 1308324.33 |
| 3.31 | 499120.90 | 1308841.88 |
| 3.32 | 499023.74 | 1309356.36 |
| 3.33 | 498908.68 | 1309867.14 |
| 3.34 | 498775.86 | 1310373.58 |
| 3.35 | 498625.45 | 1310875.08 |
| 3.36 | 498457.63 | 1311371.03 |
| 3.37 | 498272.61 | 1311860.82 |
| 3.38 | 498070.60 | 1312343.85 |
| 3.39 | 497851.86 | 1312819.54 |
| 3.40 | 497616.65 | 1313287.31 |
| 3.41 | 497365.26 | 1313746.58 |
| 3.42 | 497097.99 | 1314196.80 |
| 3.43 | 496815.18 | 1314637.41 |
| 3.44 | 496517.16 | 1315067.89 |
| 3.45 | 496204.29 | 1315487.71 |
| 3.46 | 495876.97 | 1315896.35 |
| 3.47 | 495535.59 | 1316293.32 |
| 3.48 | 495180.55 | 1316678.13 |
| 3.49 | 494812.31 | 1317050.32 |
| 3.50 | 494431.30 | 1317409.43 |
| 3.51 | 494037.99 | 1317755.02 |
| 3.52 | 493632.86 | 1318086.68 |
| 3.53 | 493216.40 | 1318403.99 |
| 3.54 | 492789.12 | 1318706.58 |
| 3.55 | 492351.54 | 1318994.07 |
| 3.56 | 491904.19 | 1319266.12 |
| 3.57 | 491447.62 | 1319522.38 |
| 3.58 | 490982.39 | 1319762.56 |
| 3.59 | 490509.05 | 1319986.36 |
| 3.60 | 490028.20 | 1320193.50 |
| 3.61 | 489540.41 | 1320383.73 |
| 3.62 | 489046.28 | 1320556.82 |
| 3.63 | 488546.40 | 1320712.56 |
| 3.64 | 488041.40 | 1320850.76 |
| 3.65 | 487531.88 | 1320971.25 |
| 3.66 | 487018.47 | 1321073.89 |
| 3.67 | 486501.79 | 1321158.55 |
| 3.68 | 485982.46 | 1321225.12 |

| | | |
|-------|-----------|------------|
| 3.69 | 485461.13 | 1321273.53 |
| 3.70 | 484938.43 | 1321303.72 |
| 3.71 | 484415.00 | 1321315.64 |
| 3.72 | 483891.46 | 1321309.29 |
| 3.73 | 483368.47 | 1321284.67 |
| 3.74 | 482846.65 | 1321241.82 |
| 3.75 | 482326.65 | 1321180.78 |
| 3.76 | 481809.10 | 1321101.63 |
| 3.77 | 481294.62 | 1321004.47 |
| 3.78 | 480783.85 | 1320889.41 |
| 3.79 | 480277.40 | 1320756.59 |
| 3.80 | 479775.90 | 1320606.18 |
| 3.81 | 479279.95 | 1320438.36 |
| 3.82 | 478790.16 | 1320253.33 |
| 3.83 | 478307.13 | 1320051.33 |
| 3.84 | 477868.46 | 1319850.33 |
| 3.85 | 470639.91 | 1335236.74 |
| 3.86 | 462902.28 | 1330077.37 |
| 3.87 | 474327.05 | 1317488.96 |
| 3.88 | 473972.85 | 1317161.28 |
| 3.89 | 473600.67 | 1316793.03 |
| 3.90 | 473241.56 | 1316412.02 |
| 3.91 | 472895.96 | 1316018.71 |
| 3.92 | 472564.31 | 1315613.58 |
| 3.93 | 472246.99 | 1315197.12 |
| 3.94 | 471944.40 | 1314769.84 |
| 3.95 | 471656.91 | 1314332.26 |
| 3.96 | 471384.87 | 1313884.92 |
| 3.97 | 471128.60 | 1313428.35 |
| 3.98 | 470888.42 | 1312963.11 |
| 3.99 | 470664.63 | 1312489.78 |
| 3.100 | 470457.49 | 1312008.93 |
| 3.101 | 470267.26 | 1311521.13 |
| 3.102 | 470094.16 | 1311027.00 |
| 3.103 | 469938.42 | 1310527.13 |
| 3.104 | 469800.22 | 1310022.13 |
| 3.105 | 469679.73 | 1309512.61 |
| 3.106 | 469577.09 | 1308999.19 |
| 3.107 | 469492.43 | 1308482.51 |
| 3.108 | 469425.86 | 1307963.19 |
| 3.109 | 469377.45 | 1307441.86 |
| 3.110 | 469347.27 | 1306919.16 |
| 3.111 | 469335.34 | 1306395.72 |
| 3.112 | 469341.69 | 1305872.19 |
| 3.113 | 469366.31 | 1305349.20 |
| 3.114 | 469409.16 | 1304827.38 |
| 3.115 | 469470.20 | 1304307.38 |
| 3.116 | 469549.35 | 1303789.82 |
| 3.117 | 469646.52 | 1303275.35 |
| 3.118 | 469761.58 | 1302764.57 |
| 3.119 | 469894.39 | 1302258.13 |
| 3.120 | 470044.80 | 1301756.62 |
| 3.121 | 470212.62 | 1301260.68 |
| 3.122 | 470397.65 | 1300770.89 |
| 3.123 | 470599.66 | 1300287.85 |
| 3.124 | 470818.40 | 1299812.16 |
| 3.125 | 471053.61 | 1299344.40 |
| 3.126 | 471305.00 | 1298885.13 |
| 3.127 | 471572.26 | 1298434.91 |
| 3.128 | 471855.08 | 1297994.29 |

| | | |
|-------|-----------|------------|
| 3.129 | 472153.10 | 1297563.81 |
| 3.130 | 472465.96 | 1297144.00 |
| 3.131 | 472793.29 | 1296735.36 |
| 3.132 | 473134.67 | 1296338.39 |
| 3.133 | 473489.70 | 1295953.58 |
| 3.134 | 473857.95 | 1295581.39 |
| 3.135 | 474238.96 | 1295222.28 |
| 3.136 | 474632.27 | 1294876.69 |
| 3.137 | 475037.40 | 1294545.03 |
| 3.138 | 475453.86 | 1294227.72 |
| 3.139 | 475881.14 | 1293925.13 |
| 3.140 | 476318.72 | 1293637.64 |
| 3.141 | 476766.07 | 1293365.59 |
| 3.142 | 477222.64 | 1293109.32 |
| 3.143 | 477687.87 | 1292869.15 |
| 3.144 | 478161.20 | 1292645.35 |
| 3.145 | 478642.06 | 1292438.21 |
| 3.146 | 479129.85 | 1292247.98 |
| 3.147 | 479623.98 | 1292074.89 |
| 3.148 | 480123.85 | 1291919.15 |
| 3.149 | 480628.86 | 1291780.95 |
| 3.150 | 481138.37 | 1291660.45 |
| 3.151 | 481651.79 | 1291557.82 |
| 3.152 | 482168.47 | 1291473.16 |
| 3.153 | 482687.79 | 1291406.59 |
| 3.154 | 483209.12 | 1291358.18 |
| 3.155 | 483731.82 | 1291327.99 |
| 3.156 | 484255.26 | 1291316.07 |
| 3.157 | 484778.79 | 1291322.42 |
| 3.158 | 485301.79 | 1291347.03 |
| 3.159 | 485823.60 | 1291389.89 |
| 3.160 | 486343.60 | 1291450.93 |
| 3.161 | 486861.16 | 1291530.08 |
| 3.162 | 487375.64 | 1291627.24 |
| 3.163 | 487886.41 | 1291742.30 |
| 3.164 | 488392.86 | 1291875.12 |
| 3.165 | 488894.36 | 1292025.53 |
| 3.166 | 489390.31 | 1292193.35 |
| 3.167 | 489880.10 | 1292378.37 |
| 3.168 | 490363.13 | 1292580.38 |
| 3.169 | 490801.81 | 1292781.38 |
| 3.170 | 498030.37 | 1277394.93 |
| 3.1 | 505768.00 | 1282554.30 |

7.3. Муниципальные образования Республики Татарстан и Республики Марий Эл, в границах территорий которых полностью или частично расположена третья подзона приаэродромной территории аэродрома Казань (Борисоглебское), приведены в таблице 7.2.

Таблица 7.2

| № п/п | Муниципальные образования |
|-------|-----------------------------|
| | Республика Марий Эл |
| 1 | населенный пункт Иманайкино |
| 2 | населенный пункт Китунькино |

| | |
|----------------------|-----------------------------------|
| 3 | населенный пункт Большой Олыкъял |
| 4 | населенный пункт Малый Олыкъял |
| Республика Татарстан | |
| 5 | городской округ Казань |
| 6 | населенный пункт Борисоглебское |
| 7 | населенный пункт Залесный |
| 8 | населенный пункт Кадышево |
| 9 | населенный пункт Красная Горка |
| 10 | населенный пункт Константиновка |
| 11 | населенный пункт Новониколаевский |
| 12 | населенный пункт Новое Аракчино |
| 13 | населенный пункт Новое Юдино |
| 14 | населенный пункт Самосырово |
| 15 | населенный пункт Сухая Река |
| 16 | населенный пункт Щербаково |
| 17 | населенный пункт Верхний Услон |
| 18 | населенный пункт Березовка |
| 19 | населенный пункт Высокая Гора |
| 20 | населенный пункт Дачный |
| 21 | населенный пункт Каймары |
| 22 | населенный пункт Каменка |
| 23 | населенный пункт Киндери |
| 24 | населенный пункт Крутушка |
| 25 | населенный пункт Макаровка |
| 26 | населенный пункт Озерный |
| 27 | населенный пункт Семиозерка |
| 28 | населенный пункт Шигали |
| 29 | населенный пункт Шушары |
| 30 | населенный пункт Чебакса |
| 31 | населенный пункт Чернышевка |
| 32 | населенный пункт Яш-Кеч |
| 33 | населенный пункт Большие Ключи |
| 34 | населенный пункт Большие Яки |
| 35 | населенный пункт Ивановское |
| 36 | населенный пункт Осиново |
| 37 | населенный пункт Арышхазда |
| 38 | населенный пункт Барановка |
| 39 | населенный пункт Богородское |
| 40 | населенный пункт Гильдеево |
| 41 | населенный пункт Ильинское |
| 42 | населенный пункт Камыш |
| 43 | населенный пункт Коцаково |
| 44 | населенный пункт Первое Мая |

7.4. Перечень кадастровых кварталов, в границах территорий которых полностью или частично расположена третья подзона приаэродромной территории аэродрома Казань (Борисоглебское), приведен в таблице 7.3.

Таблица 7.3

| № п/п | Номера кадастровых кварталов | | | | | |
|----------------------|------------------------------|---------------|---------------|---------------|---------------|---------------|
| | 1 | 2 | 3 | 4 | 5 | 6 |
| Республика Марий Эл | | | | | | |
| 1 | 12:15:6301001 | 12:15:0601002 | 12:15:4701001 | 12:15:0703001 | 12:15:0702003 | 12:15:0702002 |
| 2 | 12:15:3301001 | 12:15:3001001 | 12:15:0401006 | 12:15:0501002 | 12:15:5201001 | 12:15:2301001 |
| 3 | 12:15:5601001 | - | - | - | - | - |
| Республика Татарстан | | | | | | |
| 4 | 16:15:000000 | 16:15:050103 | 16:15:050104 | 16:15:050105 | 16:15:050106 | 16:15:050107 |
| 5 | 16:15:050108 | 16:15:050109 | 16:15:050110 | 16:15:050111 | 16:15:050112 | 16:15:050113 |
| 6 | 16:15:050114 | 16:15:050118 | 16:15:050119 | 16:15:050401 | 16:15:050501 | 16:15:160102 |
| 7 | 16:15:160104 | 16:15:160105 | 16:15:160106 | 16:15:160107 | 16:15:160301 | 16:16:030406 |
| 8 | 16:16:070505 | 16:16:080301 | 16:16:080302 | 16:16:080303 | 16:16:080304 | 16:16:080305 |
| 9 | 16:16:080306 | 16:16:080307 | 16:16:080308 | 16:16:080309 | 16:16:080310 | 16:16:080311 |
| 10 | 16:16:080312 | 16:16:080313 | 16:16:080314 | 16:16:080315 | 16:16:080316 | 16:16:080317 |
| 11 | 16:16:080318 | 16:16:080319 | 16:16:080320 | 16:16:080321 | 16:16:080322 | 16:16:080323 |
| 12 | 16:16:080324 | 16:16:080325 | 16:16:080501 | 16:16:080503 | 16:16:080504 | 16:16:080505 |
| 13 | 16:16:080506 | 16:16:080507 | 16:16:080508 | 16:16:080509 | 16:16:080510 | 16:16:080701 |
| 14 | 16:16:081001 | 16:16:081101 | 16:16:081301 | 16:16:081401 | 16:16:081501 | 16:16:081601 |
| 15 | 16:16:081701 | 16:16:081901 | 16:16:082001 | 16:16:082101 | 16:16:082201 | 16:16:082301 |
| 16 | 16:16:082302 | 16:16:082501 | 16:16:082601 | 16:16:082602 | 16:16:082701 | 16:16:083001 |
| 17 | 16:16:083101 | 16:16:083201 | 16:16:083301 | 16:16:083302 | 16:16:083601 | 16:16:083901 |
| 18 | 16:16:083902 | 16:16:083903 | 16:16:084001 | 16:16:084201 | 16:16:120103 | 16:16:120108 |
| 19 | 16:16:120109 | 16:16:120114 | 16:16:120115 | 16:16:120121 | 16:16:120123 | 16:16:120124 |
| 20 | 16:16:120125 | 16:16:120126 | 16:16:120127 | 16:16:120128 | 16:16:120129 | 16:16:120130 |
| 21 | 16:16:120131 | 16:16:120132 | 16:16:120134 | 16:16:120135 | 16:16:120201 | 16:16:120202 |
| 22 | 16:16:120203 | 16:16:120207 | 16:16:120208 | 16:16:120301 | 16:16:120302 | 16:16:120303 |
| 23 | 16:16:120304 | 16:16:120305 | 16:16:120401 | 16:16:120601 | 16:16:120602 | 16:16:120603 |
| 24 | 16:16:120604 | 16:16:120701 | 16:16:120702 | 16:16:120703 | 16:16:120801 | 16:16:120901 |
| 25 | 16:16:121001 | 16:16:121101 | 16:16:121201 | 16:16:121301 | 16:16:121401 | 16:16:121501 |
| 26 | 16:16:121601 | 16:16:122002 | 16:16:122003 | 16:16:122004 | 16:16:122005 | 16:16:122701 |
| 27 | 16:16:122702 | 16:16:122703 | 16:16:123201 | 16:16:190201 | 16:16:190301 | 16:16:190302 |
| 28 | 16:16:190401 | 16:16:190701 | 16:16:190801 | 16:16:190802 | 16:16:190803 | 16:16:210101 |
| 29 | 16:16:210201 | 16:16:210202 | 16:16:210203 | 16:16:210301 | 16:16:210401 | 16:16:210501 |
| 30 | 16:16:210701 | 16:16:211301 | 16:16:211401 | 16:16:211501 | 16:16:211601 | 16:16:211701 |
| 31 | 16:16:211801 | 16:16:211802 | 16:16:211901 | 16:16:212001 | 16:16:212101 | 16:16:212201 |
| 32 | 16:16:212202 | 16:16:212203 | 16:16:212204 | 16:16:212205 | 16:16:212206 | 16:16:212207 |
| 33 | 16:16:212208 | 16:16:212209 | 16:16:212301 | 16:16:212401 | 16:16:212501 | 16:16:212601 |
| 34 | 16:16:212701 | 16:16:212801 | 16:16:212901 | 16:16:212902 | 16:16:212903 | 16:16:212904 |
| 35 | 16:16:213001 | 16:16:213101 | 16:16:213201 | 16:16:213301 | 16:16:213401 | 16:16:213501 |
| 36 | 16:16:213601 | 16:16:213701 | 16:16:213801 | 16:16:213901 | 16:16:214001 | 16:16:214101 |
| 37 | 16:16:214201 | 16:16:214301 | 16:16:214401 | 16:16:214501 | 16:16:214601 | 16:16:214701 |
| 38 | 16:16:214801 | 16:16:215001 | 16:16:215101 | 16:16:215201 | 16:16:215801 | 16:16:215802 |
| 39 | 16:16:216401 | 16:16:216402 | 16:16:216403 | 16:16:216501 | 16:16:216502 | 16:16:216503 |
| 40 | 16:16:216504 | 16:16:216601 | 16:16:219001 | 16:16:219101 | 16:16:219201 | 16:16:219301 |
| 41 | 16:16:220101 | 16:16:220102 | 16:16:220103 | 16:16:220104 | 16:16:220105 | 16:16:220106 |
| 42 | 16:16:220107 | 16:16:220108 | 16:16:220109 | 16:16:220201 | 16:16:220202 | 16:16:220203 |
| 43 | 16:16:220204 | 16:16:220205 | 16:16:220301 | 16:16:220401 | 16:16:220501 | 16:16:220502 |
| 44 | 16:16:220503 | 16:16:220601 | 16:16:220602 | 16:16:220801 | 16:16:220802 | 16:16:220803 |
| 45 | 16:16:220804 | 16:16:220805 | 16:16:220806 | 16:16:220807 | 16:16:221201 | 16:16:221301 |
| 46 | 16:16:221501 | 16:16:221601 | 16:16:221701 | 16:16:221801 | 16:16:221901 | 16:16:222001 |
| 47 | 16:16:222801 | 16:16:223201 | 16:16:300101 | 16:16:300102 | 16:16:300103 | 16:16:300104 |
| 48 | 16:16:300201 | 16:16:300301 | 16:16:300401 | 16:16:300402 | 16:16:300403 | 16:16:300404 |
| 49 | 16:16:300405 | 16:16:300406 | 16:16:300407 | 16:16:300408 | 16:16:301201 | 16:16:301301 |
| 50 | 16:16:320101 | 16:16:320201 | 16:16:320301 | 16:16:320501 | 16:16:320701 | 16:16:320703 |
| 51 | 16:16:320704 | 16:16:320705 | 16:16:320706 | 16:16:321101 | 16:20:000000 | 16:20:040101 |
| 52 | 16:20:040102 | 16:20:040201 | 16:20:040301 | 16:20:040401 | 16:20:040402 | 16:20:040701 |
| 53 | 16:20:040702 | 16:20:040703 | 16:20:041101 | 16:20:041102 | 16:20:041103 | 16:20:050101 |
| 54 | 16:20:050102 | 16:20:050103 | 16:20:050104 | 16:20:050105 | 16:20:050106 | 16:20:050107 |

| | | | | | | |
|-----|--------------|--------------|--------------|--------------|--------------|--------------|
| 55 | 16:20:050201 | 16:20:050202 | 16:20:050501 | 16:20:050601 | 16:20:050701 | 16:20:050801 |
| 56 | 16:20:050802 | 16:20:050901 | 16:20:050902 | 16:20:050903 | 16:20:051001 | 16:20:051002 |
| 57 | 16:20:051101 | 16:20:051102 | 16:20:054803 | 16:20:060101 | 16:20:060102 | 16:20:060103 |
| 58 | 16:20:060104 | 16:20:060105 | 16:20:060106 | 16:20:060601 | 16:20:060602 | 16:20:060701 |
| 59 | 16:20:060702 | 16:20:070301 | 16:20:070401 | 16:20:070602 | 16:20:070603 | 16:20:070801 |
| 60 | 16:20:070901 | 16:20:070902 | 16:20:070903 | 16:20:070904 | 16:20:075701 | 16:20:075901 |
| 61 | 16:20:076001 | 16:20:076101 | 16:20:076606 | 16:20:080108 | 16:20:080109 | 16:20:080110 |
| 62 | 16:20:080111 | 16:20:080301 | 16:20:080401 | 16:20:080501 | 16:20:080601 | 16:20:080701 |
| 63 | 16:20:080702 | 16:20:080703 | 16:20:080801 | 16:20:080802 | 16:20:082101 | 16:20:082501 |
| 64 | 16:20:082701 | 16:20:083001 | 16:20:100607 | 16:50:000000 | 16:50:010101 | 16:50:010201 |
| 65 | 16:50:010202 | 16:50:010203 | 16:50:010204 | 16:50:010205 | 16:50:010206 | 16:50:010207 |
| 66 | 16:50:010208 | 16:50:010209 | 16:50:010210 | 16:50:010211 | 16:50:010212 | 16:50:010213 |
| 67 | 16:50:010214 | 16:50:010215 | 16:50:010216 | 16:50:010217 | 16:50:010218 | 16:50:010301 |
| 68 | 16:50:010302 | 16:50:010303 | 16:50:010304 | 16:50:010305 | 16:50:010306 | 16:50:010307 |
| 69 | 16:50:010308 | 16:50:010309 | 16:50:010310 | 16:50:010311 | 16:50:010312 | 16:50:010313 |
| 70 | 16:50:010314 | 16:50:010315 | 16:50:010316 | 16:50:010317 | 16:50:010318 | 16:50:010319 |
| 71 | 16:50:010320 | 16:50:010321 | 16:50:010322 | 16:50:010323 | 16:50:010324 | 16:50:010325 |
| 72 | 16:50:010326 | 16:50:010327 | 16:50:010328 | 16:50:010329 | 16:50:010330 | 16:50:010331 |
| 73 | 16:50:010332 | 16:50:010333 | 16:50:010334 | 16:50:010401 | 16:50:010402 | 16:50:010403 |
| 74 | 16:50:010404 | 16:50:010405 | 16:50:010406 | 16:50:010501 | 16:50:010502 | 16:50:010503 |
| 75 | 16:50:010504 | 16:50:010505 | 16:50:010506 | 16:50:010507 | 16:50:010508 | 16:50:010601 |
| 76 | 16:50:010602 | 16:50:010603 | 16:50:010604 | 16:50:010605 | 16:50:010606 | 16:50:010607 |
| 77 | 16:50:010608 | 16:50:010609 | 16:50:010610 | 16:50:010611 | 16:50:010612 | 16:50:010613 |
| 78 | 16:50:010614 | 16:50:010615 | 16:50:010616 | 16:50:010617 | 16:50:010618 | 16:50:010619 |
| 79 | 16:50:010620 | 16:50:010621 | 16:50:010622 | 16:50:010623 | 16:50:010701 | 16:50:010702 |
| 80 | 16:50:010703 | 16:50:010704 | 16:50:010801 | 16:50:010802 | 16:50:010803 | 16:50:010901 |
| 81 | 16:50:010902 | 16:50:010903 | 16:50:010904 | 16:50:011001 | 16:50:011002 | 16:50:011003 |
| 82 | 16:50:011004 | 16:50:011005 | 16:50:011006 | 16:50:011007 | 16:50:011008 | 16:50:011009 |
| 83 | 16:50:011010 | 16:50:011011 | 16:50:011012 | 16:50:011013 | 16:50:011014 | 16:50:011015 |
| 84 | 16:50:011016 | 16:50:011017 | 16:50:01101 | 16:50:01102 | 16:50:01103 | 16:50:01104 |
| 85 | 16:50:011105 | 16:50:011106 | 16:50:011107 | 16:50:011108 | 16:50:011109 | 16:50:011110 |
| 86 | 16:50:011111 | 16:50:011112 | 16:50:011113 | 16:50:011114 | 16:50:011115 | 16:50:011116 |
| 87 | 16:50:011117 | 16:50:011118 | 16:50:011119 | 16:50:011120 | 16:50:011121 | 16:50:011122 |
| 88 | 16:50:011123 | 16:50:011124 | 16:50:011125 | 16:50:011126 | 16:50:011127 | 16:50:011128 |
| 89 | 16:50:011129 | 16:50:011130 | 16:50:011131 | 16:50:011132 | 16:50:011133 | 16:50:011134 |
| 90 | 16:50:011201 | 16:50:011202 | 16:50:011203 | 16:50:011204 | 16:50:011205 | 16:50:011206 |
| 91 | 16:50:011207 | 16:50:011208 | 16:50:011209 | 16:50:011210 | 16:50:011211 | 16:50:011212 |
| 92 | 16:50:011213 | 16:50:011214 | 16:50:011215 | 16:50:011216 | 16:50:011217 | 16:50:011218 |
| 93 | 16:50:011219 | 16:50:011220 | 16:50:011221 | 16:50:011222 | 16:50:011223 | 16:50:011224 |
| 94 | 16:50:011225 | 16:50:011226 | 16:50:011227 | 16:50:011228 | 16:50:011229 | 16:50:011230 |
| 95 | 16:50:011231 | 16:50:011233 | 16:50:011234 | 16:50:011235 | 16:50:011236 | 16:50:011237 |
| 96 | 16:50:011238 | 16:50:011239 | 16:50:011240 | 16:50:011241 | 16:50:011242 | 16:50:011243 |
| 97 | 16:50:011244 | 16:50:011301 | 16:50:011302 | 16:50:011303 | 16:50:011304 | 16:50:011305 |
| 98 | 16:50:011306 | 16:50:011307 | 16:50:011308 | 16:50:011309 | 16:50:011310 | 16:50:011311 |
| 99 | 16:50:011312 | 16:50:011313 | 16:50:011314 | 16:50:011315 | 16:50:011316 | 16:50:011317 |
| 100 | 16:50:011318 | 16:50:011319 | 16:50:011320 | 16:50:011321 | 16:50:011322 | 16:50:011323 |
| 101 | 16:50:011324 | 16:50:011325 | 16:50:011326 | 16:50:011327 | 16:50:011328 | 16:50:011329 |
| 102 | 16:50:011330 | 16:50:011331 | 16:50:011332 | 16:50:011333 | 16:50:011334 | 16:50:011335 |
| 103 | 16:50:011336 | 16:50:011337 | 16:50:011338 | 16:50:011339 | 16:50:011340 | 16:50:011341 |
| 104 | 16:50:011342 | 16:50:011343 | 16:50:011344 | 16:50:011345 | 16:50:011346 | 16:50:011347 |
| 105 | 16:50:011348 | 16:50:011349 | 16:50:011350 | 16:50:011351 | 16:50:011352 | 16:50:011353 |
| 106 | 16:50:011354 | 16:50:011355 | 16:50:011356 | 16:50:011357 | 16:50:011358 | 16:50:011359 |
| 107 | 16:50:011360 | 16:50:011361 | 16:50:011362 | 16:50:011363 | 16:50:011364 | 16:50:011365 |
| 108 | 16:50:011366 | 16:50:011367 | 16:50:011368 | 16:50:011369 | 16:50:011401 | 16:50:011402 |
| 109 | 16:50:011403 | 16:50:011404 | 16:50:011405 | 16:50:011407 | 16:50:011408 | 16:50:011409 |
| 110 | 16:50:011410 | 16:50:011411 | 16:50:011412 | 16:50:011413 | 16:50:011414 | 16:50:011415 |
| 111 | 16:50:011416 | 16:50:011501 | 16:50:011502 | 16:50:011503 | 16:50:011504 | 16:50:011505 |
| 112 | 16:50:011506 | 16:50:011507 | 16:50:011508 | 16:50:011509 | 16:50:011510 | 16:50:011511 |
| 113 | 16:50:011601 | 16:50:011701 | 16:50:011702 | 16:50:011703 | 16:50:011704 | 16:50:011705 |
| 114 | 16:50:011706 | 16:50:011707 | 16:50:011708 | 16:50:011709 | 16:50:011710 | 16:50:011711 |

| | | | | | | |
|-----|--------------|--------------|--------------|--------------|--------------|--------------|
| 115 | 16:50:011712 | 16:50:011713 | 16:50:011714 | 16:50:011715 | 16:50:011716 | 16:50:011717 |
| 116 | 16:50:011718 | 16:50:011719 | 16:50:011720 | 16:50:011721 | 16:50:011722 | 16:50:011723 |
| 117 | 16:50:011724 | 16:50:011801 | 16:50:011802 | 16:50:011803 | 16:50:011804 | 16:50:011805 |
| 118 | 16:50:011806 | 16:50:011807 | 16:50:011808 | 16:50:011809 | 16:50:011810 | 16:50:011811 |
| 119 | 16:50:011812 | 16:50:011813 | 16:50:011814 | 16:50:011815 | 16:50:011816 | 16:50:011817 |
| 120 | 16:50:011818 | 16:50:011819 | 16:50:011820 | 16:50:011821 | 16:50:011822 | 16:50:011823 |
| 121 | 16:50:011824 | 16:50:011825 | 16:50:011901 | 16:50:011902 | 16:50:011903 | 16:50:011904 |
| 122 | 16:50:011905 | 16:50:011906 | 16:50:011907 | 16:50:012001 | 16:50:012002 | 16:50:012003 |
| 123 | 16:50:012004 | 16:50:012005 | 16:50:012006 | 16:50:012101 | 16:50:012102 | 16:50:012103 |
| 124 | 16:50:012104 | 16:50:012105 | 16:50:012106 | 16:50:012107 | 16:50:012108 | 16:50:012109 |
| 125 | 16:50:012110 | 16:50:012111 | 16:50:012112 | 16:50:012201 | 16:50:012202 | 16:50:012203 |
| 126 | 16:50:012204 | 16:50:012205 | 16:50:012206 | 16:50:012207 | 16:50:012301 | 16:50:012302 |
| 127 | 16:50:012303 | 16:50:012304 | 16:50:012305 | 16:50:012306 | 16:50:012307 | 16:50:012308 |
| 128 | 16:50:012309 | 16:50:020101 | 16:50:020201 | 16:50:030101 | 16:50:030102 | 16:50:040101 |
| 129 | 16:50:050101 | 16:50:050102 | 16:50:050103 | 16:50:050104 | 16:50:050105 | 16:50:050106 |
| 130 | 16:50:050107 | 16:50:050108 | 16:50:050109 | 16:50:050110 | 16:50:050111 | 16:50:050112 |
| 131 | 16:50:050113 | 16:50:050114 | 16:50:050115 | 16:50:050116 | 16:50:050117 | 16:50:050118 |
| 132 | 16:50:050119 | 16:50:050120 | 16:50:050121 | 16:50:050122 | 16:50:050123 | 16:50:050124 |
| 133 | 16:50:050125 | 16:50:050126 | 16:50:050127 | 16:50:050128 | 16:50:050129 | 16:50:050130 |
| 134 | 16:50:050131 | 16:50:050132 | 16:50:050133 | 16:50:050134 | 16:50:050135 | 16:50:050136 |
| 135 | 16:50:050137 | 16:50:050138 | 16:50:050139 | 16:50:050140 | 16:50:050141 | 16:50:050142 |
| 136 | 16:50:050143 | 16:50:050144 | 16:50:050145 | 16:50:050146 | 16:50:050147 | 16:50:050148 |
| 137 | 16:50:050149 | 16:50:050150 | 16:50:050151 | 16:50:050152 | 16:50:050153 | 16:50:050201 |
| 138 | 16:50:050202 | 16:50:050203 | 16:50:050204 | 16:50:050205 | 16:50:050206 | 16:50:050207 |
| 139 | 16:50:050208 | 16:50:050209 | 16:50:050210 | 16:50:050211 | 16:50:060101 | 16:50:060102 |
| 140 | 16:50:060201 | 16:50:060202 | 16:50:060203 | 16:50:060204 | 16:50:060205 | 16:50:060301 |
| 141 | 16:50:060302 | 16:50:060303 | 16:50:060304 | 16:50:060305 | 16:50:060306 | 16:50:060307 |
| 142 | 16:50:060308 | 16:50:060309 | 16:50:060310 | 16:50:060311 | 16:50:060312 | 16:50:060313 |
| 143 | 16:50:060314 | 16:50:060315 | 16:50:060316 | 16:50:060401 | 16:50:060402 | 16:50:060403 |
| 144 | 16:50:060404 | 16:50:060405 | 16:50:060406 | 16:50:060501 | 16:50:060502 | 16:50:060503 |
| 145 | 16:50:060504 | 16:50:060505 | 16:50:060506 | 16:50:060507 | 16:50:060508 | 16:50:060509 |
| 146 | 16:50:060510 | 16:50:060511 | 16:50:060512 | 16:50:060513 | 16:50:060601 | 16:50:060602 |
| 147 | 16:50:060603 | 16:50:060604 | 16:50:060605 | 16:50:060606 | 16:50:060607 | 16:50:060608 |
| 148 | 16:50:060609 | 16:50:060610 | 16:50:060611 | 16:50:060612 | 16:50:060613 | 16:50:060614 |
| 149 | 16:50:060615 | 16:50:060616 | 16:50:060617 | 16:50:060618 | 16:50:060619 | 16:50:060620 |
| 150 | 16:50:060621 | 16:50:060622 | 16:50:060623 | 16:50:060624 | 16:50:060625 | 16:50:060626 |
| 151 | 16:50:060627 | 16:50:060628 | 16:50:060629 | 16:50:060630 | 16:50:060631 | 16:50:060632 |
| 152 | 16:50:070101 | 16:50:070102 | 16:50:070103 | 16:50:070104 | 16:50:070105 | 16:50:070106 |
| 153 | 16:50:070107 | 16:50:070108 | 16:50:070109 | 16:50:070110 | 16:50:070111 | 16:50:070112 |
| 154 | 16:50:070113 | 16:50:070114 | 16:50:070115 | 16:50:070116 | 16:50:070117 | 16:50:070118 |
| 155 | 16:50:070201 | 16:50:070202 | 16:50:070203 | 16:50:070301 | 16:50:070401 | 16:50:070402 |
| 156 | 16:50:070403 | 16:50:070404 | 16:50:070405 | 16:50:070406 | 16:50:070501 | 16:50:070502 |
| 157 | 16:50:070503 | 16:50:070504 | 16:50:070505 | 16:50:070506 | 16:50:070507 | 16:50:070508 |
| 158 | 16:50:070509 | 16:50:070510 | 16:50:070511 | 16:50:070512 | 16:50:070513 | 16:50:070514 |
| 159 | 16:50:070515 | 16:50:070516 | 16:50:070517 | 16:50:070518 | 16:50:070519 | 16:50:070520 |
| 160 | 16:50:070601 | 16:50:070602 | 16:50:070603 | 16:50:070604 | 16:50:070605 | 16:50:070606 |
| 161 | 16:50:070607 | 16:50:070608 | 16:50:070609 | 16:50:070610 | 16:50:070611 | 16:50:070612 |
| 162 | 16:50:070613 | 16:50:070614 | 16:50:070615 | 16:50:070616 | 16:50:070617 | 16:50:070618 |
| 163 | 16:50:070619 | 16:50:070620 | 16:50:070621 | 16:50:070622 | 16:50:070623 | 16:50:070624 |
| 164 | 16:50:070625 | 16:50:070626 | 16:50:070627 | 16:50:070628 | 16:50:070629 | 16:50:070630 |
| 165 | 16:50:070631 | 16:50:070632 | 16:50:070633 | 16:50:070634 | 16:50:070635 | 16:50:070636 |
| 166 | 16:50:070637 | 16:50:070638 | 16:50:070639 | 16:50:070640 | 16:50:070641 | 16:50:070642 |
| 167 | 16:50:070643 | 16:50:070644 | 16:50:070645 | 16:50:070646 | 16:50:070647 | 16:50:070648 |
| 168 | 16:50:080101 | 16:50:080102 | 16:50:080103 | 16:50:080104 | 16:50:080105 | 16:50:080106 |
| 169 | 16:50:080107 | 16:50:080108 | 16:50:080109 | 16:50:080110 | 16:50:080111 | 16:50:080112 |
| 170 | 16:50:080113 | 16:50:080114 | 16:50:080115 | 16:50:080116 | 16:50:080117 | 16:50:080118 |
| 171 | 16:50:080119 | 16:50:080201 | 16:50:080202 | 16:50:080203 | 16:50:080204 | 16:50:080205 |
| 172 | 16:50:080206 | 16:50:080207 | 16:50:080208 | 16:50:080209 | 16:50:080210 | 16:50:080211 |
| 173 | 16:50:080212 | 16:50:080213 | 16:50:080214 | 16:50:080215 | 16:50:080216 | 16:50:080217 |
| 174 | 16:50:080301 | 16:50:080302 | 16:50:080303 | 16:50:080304 | 16:50:080305 | 16:50:080306 |

| | | | | | | |
|-----|--------------|--------------|--------------|--------------|--------------|--------------|
| 175 | 16:50:080307 | 16:50:080308 | 16:50:080309 | 16:50:080310 | 16:50:080311 | 16:50:080312 |
| 176 | 16:50:080313 | 16:50:080314 | 16:50:080401 | 16:50:080402 | 16:50:080403 | 16:50:080404 |
| 177 | 16:50:080405 | 16:50:080406 | 16:50:080407 | 16:50:080408 | 16:50:080409 | 16:50:080410 |
| 178 | 16:50:080411 | 16:50:080412 | 16:50:080413 | 16:50:080414 | 16:50:080415 | 16:50:080416 |
| 179 | 16:50:080417 | 16:50:080418 | 16:50:080419 | 16:50:080420 | 16:50:080421 | 16:50:080501 |
| 180 | 16:50:080502 | 16:50:080503 | 16:50:080504 | 16:50:080505 | 16:50:080506 | 16:50:080507 |
| 181 | 16:50:080508 | 16:50:080509 | 16:50:080510 | 16:50:080511 | 16:50:080512 | 16:50:080513 |
| 182 | 16:50:080514 | 16:50:080515 | 16:50:080516 | 16:50:080517 | 16:50:080518 | 16:50:080519 |
| 183 | 16:50:080520 | 16:50:080521 | 16:50:080522 | 16:50:080523 | 16:50:080524 | 16:50:080525 |
| 184 | 16:50:080526 | 16:50:080527 | 16:50:080528 | 16:50:080529 | 16:50:080530 | 16:50:080531 |
| 185 | 16:50:080532 | 16:50:080533 | 16:50:080601 | 16:50:080602 | 16:50:080603 | 16:50:080604 |
| 186 | 16:50:080605 | 16:50:080606 | 16:50:080607 | 16:50:080608 | 16:50:080609 | 16:50:080610 |
| 187 | 16:50:080611 | 16:50:080612 | 16:50:080613 | 16:50:080614 | 16:50:080615 | 16:50:080616 |
| 188 | 16:50:080617 | 16:50:080618 | 16:50:080619 | 16:50:080620 | 16:50:080621 | 16:50:080622 |
| 189 | 16:50:080623 | 16:50:080701 | 16:50:080702 | 16:50:080703 | 16:50:080704 | 16:50:080801 |
| 190 | 16:50:080802 | 16:50:080803 | 16:50:080804 | 16:50:080805 | 16:50:080806 | 16:50:080807 |
| 191 | 16:50:080808 | 16:50:080809 | 16:50:080810 | 16:50:080901 | 16:50:080902 | 16:50:080903 |
| 192 | 16:50:080904 | 16:50:081001 | 16:50:081002 | 16:50:081003 | 16:50:081004 | 16:50:081005 |
| 193 | 16:50:081006 | 16:50:081007 | 16:50:081008 | 16:50:081009 | 16:50:081010 | 16:50:081011 |
| 194 | 16:50:081012 | 16:50:081013 | 16:50:081014 | 16:50:081015 | 16:50:081016 | 16:50:081017 |
| 195 | 16:50:081018 | 16:50:081019 | 16:50:081020 | 16:50:081021 | 16:50:081022 | 16:50:081023 |
| 196 | 16:50:081024 | 16:50:090101 | 16:50:090102 | 16:50:090103 | 16:50:090104 | 16:50:090105 |
| 197 | 16:50:090106 | 16:50:090107 | 16:50:090108 | 16:50:090109 | 16:50:090110 | 16:50:090111 |
| 198 | 16:50:090112 | 16:50:090113 | 16:50:090114 | 16:50:090115 | 16:50:090116 | 16:50:090117 |
| 199 | 16:50:090118 | 16:50:090119 | 16:50:090120 | 16:50:090121 | 16:50:090122 | 16:50:090123 |
| 200 | 16:50:090124 | 16:50:090201 | 16:50:090202 | 16:50:090203 | 16:50:090204 | 16:50:090301 |
| 201 | 16:50:090302 | 16:50:090303 | 16:50:090304 | 16:50:090305 | 16:50:090306 | 16:50:090307 |
| 202 | 16:50:090308 | 16:50:090309 | 16:50:090310 | 16:50:090311 | 16:50:090312 | 16:50:090313 |
| 203 | 16:50:090314 | 16:50:090401 | 16:50:090402 | 16:50:090403 | 16:50:090404 | 16:50:090405 |
| 204 | 16:50:090406 | 16:50:090407 | 16:50:090408 | 16:50:090409 | 16:50:090410 | 16:50:090411 |
| 205 | 16:50:090412 | 16:50:090413 | 16:50:090414 | 16:50:090415 | 16:50:090416 | 16:50:090417 |
| 206 | 16:50:090418 | 16:50:090419 | 16:50:090420 | 16:50:090421 | 16:50:090422 | 16:50:090423 |
| 207 | 16:50:090424 | 16:50:090425 | 16:50:090426 | 16:50:090427 | 16:50:090428 | 16:50:090429 |
| 208 | 16:50:090430 | 16:50:090431 | 16:50:090432 | 16:50:090433 | 16:50:090434 | 16:50:090435 |
| 209 | 16:50:090436 | 16:50:090437 | 16:50:090438 | 16:50:090439 | 16:50:090440 | 16:50:090441 |
| 210 | 16:50:090442 | 16:50:090501 | 16:50:090502 | 16:50:090503 | 16:50:090504 | 16:50:090505 |
| 211 | 16:50:090506 | 16:50:090507 | 16:50:090508 | 16:50:090509 | 16:50:090510 | 16:50:090511 |
| 212 | 16:50:090512 | 16:50:090513 | 16:50:090514 | 16:50:090515 | 16:50:090516 | 16:50:090517 |
| 213 | 16:50:090518 | 16:50:090519 | 16:50:090520 | 16:50:090521 | 16:50:090522 | 16:50:090523 |
| 214 | 16:50:090524 | 16:50:090525 | 16:50:090526 | 16:50:090527 | 16:50:090528 | 16:50:090529 |
| 215 | 16:50:090530 | 16:50:090531 | 16:50:090532 | 16:50:090533 | 16:50:090534 | 16:50:090535 |
| 216 | 16:50:090536 | 16:50:090537 | 16:50:090538 | 16:50:090539 | 16:50:090540 | 16:50:090541 |
| 217 | 16:50:090542 | 16:50:090543 | 16:50:090544 | 16:50:090545 | 16:50:090546 | 16:50:090547 |
| 218 | 16:50:090548 | 16:50:090549 | 16:50:090550 | 16:50:090551 | 16:50:090552 | 16:50:090553 |
| 219 | 16:50:090554 | 16:50:090555 | 16:50:090556 | 16:50:090557 | 16:50:090558 | 16:50:090559 |
| 220 | 16:50:090560 | 16:50:090561 | 16:50:090562 | 16:50:090563 | 16:50:090564 | 16:50:090565 |
| 221 | 16:50:090566 | 16:50:090567 | 16:50:090568 | 16:50:090569 | 16:50:090570 | 16:50:090571 |
| 222 | 16:50:090572 | 16:50:090573 | 16:50:090574 | 16:50:090575 | 16:50:090576 | 16:50:090577 |
| 223 | 16:50:090578 | 16:50:090579 | 16:50:090580 | 16:50:090581 | 16:50:090582 | 16:50:090583 |
| 224 | 16:50:090584 | 16:50:090585 | 16:50:090586 | 16:50:090587 | 16:50:090588 | 16:50:090589 |
| 225 | 16:50:090590 | 16:50:090601 | 16:50:090602 | 16:50:090603 | 16:50:090604 | 16:50:090605 |
| 226 | 16:50:090606 | 16:50:090607 | 16:50:090608 | 16:50:090609 | 16:50:090610 | 16:50:090611 |
| 227 | 16:50:090612 | 16:50:090613 | 16:50:090614 | 16:50:090615 | 16:50:090616 | 16:50:090701 |
| 228 | 16:50:090702 | 16:50:090703 | 16:50:090704 | 16:50:090705 | 16:50:090706 | 16:50:090707 |
| 229 | 16:50:090708 | 16:50:090709 | 16:50:090710 | 16:50:100101 | 16:50:100102 | 16:50:100103 |
| 230 | 16:50:100104 | 16:50:100105 | 16:50:100106 | 16:50:100107 | 16:50:100201 | 16:50:100202 |
| 231 | 16:50:100203 | 16:50:100204 | 16:50:100205 | 16:50:100301 | 16:50:100302 | 16:50:100303 |
| 232 | 16:50:100304 | 16:50:100305 | 16:50:100306 | 16:50:100307 | 16:50:100308 | 16:50:100309 |
| 233 | 16:50:100401 | 16:50:100402 | 16:50:100403 | 16:50:100404 | 16:50:100405 | 16:50:100406 |
| 234 | 16:50:100407 | 16:50:100408 | 16:50:100409 | 16:50:100410 | 16:50:100411 | 16:50:100412 |

| | | | | | | |
|-----|--------------|--------------|--------------|--------------|--------------|--------------|
| 235 | 16:50:100413 | 16:50:100414 | 16:50:100415 | 16:50:100416 | 16:50:100417 | 16:50:100418 |
| 236 | 16:50:100419 | 16:50:100420 | 16:50:100421 | 16:50:100422 | 16:50:100423 | 16:50:100424 |
| 237 | 16:50:100425 | 16:50:100426 | 16:50:100427 | 16:50:100428 | 16:50:100429 | 16:50:100430 |
| 238 | 16:50:100431 | 16:50:100501 | 16:50:100502 | 16:50:100503 | 16:50:100504 | 16:50:100601 |
| 239 | 16:50:100602 | 16:50:110101 | 16:50:110102 | 16:50:110103 | 16:50:110104 | 16:50:110105 |
| 240 | 16:50:110106 | 16:50:110107 | 16:50:110108 | 16:50:110201 | 16:50:110202 | 16:50:110203 |
| 241 | 16:50:110204 | 16:50:110205 | 16:50:110206 | 16:50:110207 | 16:50:110301 | 16:50:110302 |
| 242 | 16:50:110303 | 16:50:110304 | 16:50:110305 | 16:50:110306 | 16:50:110307 | 16:50:110308 |
| 243 | 16:50:110309 | 16:50:110310 | 16:50:110311 | 16:50:110312 | 16:50:110313 | 16:50:110314 |
| 244 | 16:50:110315 | 16:50:110316 | 16:50:110317 | 16:50:110318 | 16:50:110401 | 16:50:110402 |
| 245 | 16:50:110403 | 16:50:110404 | 16:50:110405 | 16:50:110406 | 16:50:110407 | 16:50:110408 |
| 246 | 16:50:110409 | 16:50:110410 | 16:50:110411 | 16:50:110412 | 16:50:110413 | 16:50:110414 |
| 247 | 16:50:110415 | 16:50:110416 | 16:50:110417 | 16:50:110501 | 16:50:110502 | 16:50:110503 |
| 248 | 16:50:110504 | 16:50:110505 | 16:50:110506 | 16:50:110507 | 16:50:110508 | 16:50:110509 |
| 249 | 16:50:110510 | 16:50:110511 | 16:50:110512 | 16:50:110601 | 16:50:110602 | 16:50:110603 |
| 250 | 16:50:110604 | 16:50:110605 | 16:50:110701 | 16:50:110801 | 16:50:110802 | 16:50:110803 |
| 251 | 16:50:110804 | 16:50:110805 | 16:50:110806 | 16:50:110807 | 16:50:110901 | 16:50:110902 |
| 252 | 16:50:110903 | 16:50:110904 | 16:50:110905 | 16:50:110906 | 16:50:110907 | 16:50:110908 |
| 253 | 16:50:110909 | 16:50:110910 | 16:50:110911 | 16:50:110912 | 16:50:110913 | 16:50:111001 |
| 254 | 16:50:111002 | 16:50:111003 | 16:50:111004 | 16:50:111005 | 16:50:111006 | 16:50:111007 |
| 255 | 16:50:111008 | 16:50:111009 | 16:50:111010 | 16:50:120101 | 16:50:130101 | 16:50:130102 |
| 256 | 16:50:130103 | 16:50:130104 | 16:50:130201 | 16:50:130202 | 16:50:130203 | 16:50:130204 |
| 257 | 16:50:130205 | 16:50:130206 | 16:50:130207 | 16:50:130208 | 16:50:130209 | 16:50:130210 |
| 258 | 16:50:140101 | 16:50:140102 | 16:50:140103 | 16:50:140104 | 16:50:140105 | 16:50:140106 |
| 259 | 16:50:140107 | 16:50:140108 | 16:50:140109 | 16:50:140110 | 16:50:140111 | 16:50:140112 |
| 260 | 16:50:140113 | 16:50:140114 | 16:50:140115 | 16:50:140201 | 16:50:140202 | 16:50:140203 |
| 261 | 16:50:140204 | 16:50:140205 | 16:50:140206 | 16:50:140207 | 16:50:140208 | 16:50:140209 |
| 262 | 16:50:140210 | 16:50:140211 | 16:50:140212 | 16:50:140301 | 16:50:140302 | 16:50:140303 |
| 263 | 16:50:140304 | 16:50:140305 | 16:50:140306 | 16:50:140307 | 16:50:140308 | 16:50:140309 |
| 264 | 16:50:140310 | 16:50:140311 | 16:50:140312 | 16:50:140313 | 16:50:140314 | 16:50:140315 |
| 265 | 16:50:140316 | 16:50:140317 | 16:50:140318 | 16:50:140319 | 16:50:140320 | 16:50:140321 |
| 266 | 16:50:140322 | 16:50:140323 | 16:50:140324 | 16:50:140325 | 16:50:140326 | 16:50:140327 |
| 267 | 16:50:140328 | 16:50:140329 | 16:50:140330 | 16:50:140331 | 16:50:140332 | 16:50:140333 |
| 268 | 16:50:140334 | 16:50:140335 | 16:50:140336 | 16:50:140337 | 16:50:140338 | 16:50:140339 |
| 269 | 16:50:140340 | 16:50:140341 | 16:50:140342 | 16:50:140343 | 16:50:140344 | 16:50:140345 |
| 270 | 16:50:140346 | 16:50:140347 | 16:50:140348 | 16:50:140349 | 16:50:140350 | 16:50:140351 |
| 271 | 16:50:140352 | 16:50:140353 | 16:50:140354 | 16:50:140355 | 16:50:140356 | 16:50:140357 |
| 272 | 16:50:140358 | 16:50:140359 | 16:50:140360 | 16:50:140361 | 16:50:140401 | 16:50:140402 |
| 273 | 16:50:140403 | 16:50:140404 | 16:50:140405 | 16:50:140406 | 16:50:140407 | 16:50:140408 |
| 274 | 16:50:140409 | 16:50:140410 | 16:50:140411 | 16:50:140412 | 16:50:140413 | 16:50:140414 |
| 275 | 16:50:140415 | 16:50:140416 | 16:50:140417 | 16:50:140418 | 16:50:140419 | 16:50:140420 |
| 276 | 16:50:140421 | 16:50:140422 | 16:50:140423 | 16:50:140424 | 16:50:140425 | 16:50:140426 |
| 277 | 16:50:140427 | 16:50:140428 | 16:50:140429 | 16:50:140501 | 16:50:140502 | 16:50:140503 |
| 278 | 16:50:140504 | 16:50:140505 | 16:50:140506 | 16:50:140507 | 16:50:140508 | 16:50:140509 |
| 279 | 16:50:140510 | 16:50:140511 | 16:50:140512 | 16:50:140513 | 16:50:140514 | 16:50:140515 |
| 280 | 16:50:140516 | 16:50:140517 | 16:50:140518 | 16:50:140519 | 16:50:150101 | 16:50:150102 |
| 281 | 16:50:150103 | 16:50:150104 | 16:50:150105 | 16:50:150106 | 16:50:150107 | 16:50:150108 |
| 282 | 16:50:150109 | 16:50:150110 | 16:50:150111 | 16:50:150201 | 16:50:150301 | 16:50:150302 |
| 283 | 16:50:150303 | 16:50:150304 | 16:50:150305 | 16:50:150306 | 16:50:150307 | 16:50:150308 |
| 284 | 16:50:150309 | 16:50:150310 | 16:50:150311 | 16:50:150312 | 16:50:150401 | 16:50:150402 |
| 285 | 16:50:150403 | 16:50:150404 | 16:50:150405 | 16:50:150406 | 16:50:150407 | 16:50:150408 |
| 286 | 16:50:150409 | 16:50:150410 | 16:50:150411 | 16:50:150412 | 16:50:150413 | 16:50:150414 |
| 287 | 16:50:150415 | 16:50:150416 | 16:50:150417 | 16:50:150418 | 16:50:150419 | 16:50:160101 |
| 288 | 16:50:160102 | 16:50:160201 | 16:50:160202 | 16:50:160203 | 16:50:160204 | 16:50:160205 |
| 289 | 16:50:160206 | 16:50:160207 | 16:50:160208 | 16:50:160209 | 16:50:160301 | 16:50:160302 |
| 290 | 16:50:160303 | 16:50:160304 | 16:50:160305 | 16:50:160306 | 16:50:160403 | 16:50:160501 |
| 291 | 16:50:160502 | 16:50:160503 | 16:50:160504 | 16:50:160505 | 16:50:160506 | 16:50:160507 |
| 292 | 16:50:160508 | 16:50:160509 | 16:50:160601 | 16:50:160701 | 16:50:160702 | 16:50:160703 |
| 293 | 16:50:160704 | 16:50:160705 | 16:50:160706 | 16:50:160707 | 16:50:160708 | 16:50:160709 |
| 294 | 16:50:160710 | 16:50:160711 | 16:50:160712 | 16:50:160717 | 16:50:160801 | 16:50:160802 |

| | | | | | | |
|-----|--------------|--------------|--------------|--------------|--------------|--------------|
| 295 | 16:50:160803 | 16:50:160804 | 16:50:160805 | 16:50:160806 | 16:50:160807 | 16:50:160808 |
| 296 | 16:50:160809 | 16:50:160810 | 16:50:160811 | 16:50:160812 | 16:50:160813 | 16:50:160814 |
| 297 | 16:50:160815 | 16:50:160816 | 16:50:160817 | 16:50:160818 | 16:50:160819 | 16:50:160820 |
| 298 | 16:50:160821 | 16:50:160822 | 16:50:160823 | 16:50:160824 | 16:50:170616 | 16:50:170901 |
| 299 | 16:50:170902 | 16:50:170903 | 16:50:170904 | 16:50:170905 | 16:50:170906 | 16:50:170907 |
| 300 | 16:50:170908 | 16:50:170909 | 16:50:170910 | 16:50:170911 | 16:50:170912 | 16:50:170913 |
| 301 | 16:50:170914 | 16:50:170915 | 16:50:170916 | 16:50:170917 | 16:50:170918 | 16:50:170919 |
| 302 | 16:50:170920 | 16:50:170921 | 16:50:170922 | 16:50:170923 | 16:50:170924 | 16:50:170925 |
| 303 | 16:50:170931 | 16:50:171101 | 16:50:171102 | 16:50:171103 | 16:50:171104 | 16:50:171105 |
| 304 | 16:50:171106 | 16:50:171107 | 16:50:171108 | 16:50:171109 | 16:50:171110 | 16:50:171111 |
| 305 | 16:50:171112 | 16:50:171113 | 16:50:171114 | 16:50:171115 | 16:50:171128 | 16:50:180101 |
| 306 | 16:50:180102 | 16:50:190101 | 16:50:190102 | 16:50:190201 | 16:50:190202 | 16:50:190203 |
| 307 | 16:50:190301 | 16:50:190302 | 16:50:190303 | 16:50:190304 | 16:50:190306 | 16:50:190401 |
| 308 | 16:50:190402 | 16:50:200101 | 16:50:200102 | 16:50:200103 | 16:50:200104 | 16:50:200105 |
| 309 | 16:50:200106 | 16:50:200107 | 16:50:200108 | 16:50:200109 | 16:50:200201 | 16:50:200202 |
| 310 | 16:50:200203 | 16:50:200204 | 16:50:200205 | 16:50:200206 | 16:50:200207 | 16:50:200208 |
| 311 | 16:50:200209 | 16:50:200210 | 16:50:200211 | 16:50:200212 | 16:50:200213 | 16:50:200214 |
| 312 | 16:50:200301 | 16:50:200401 | 16:50:200402 | 16:50:200403 | 16:50:200404 | 16:50:200405 |
| 313 | 16:50:200406 | 16:50:210101 | 16:50:210102 | 16:50:210201 | 16:50:210202 | 16:50:210301 |
| 314 | 16:50:210401 | 16:50:220101 | 16:50:220201 | 16:50:220202 | 16:50:220203 | 16:50:220204 |
| 315 | 16:50:220205 | 16:50:220206 | 16:50:220207 | 16:50:220208 | 16:50:220209 | 16:50:220210 |
| 316 | 16:50:220301 | 16:50:220302 | 16:50:220303 | 16:50:220304 | 16:50:220305 | 16:50:220306 |
| 317 | 16:50:220307 | 16:50:220308 | 16:50:220309 | 16:50:220310 | 16:50:220311 | 16:50:220312 |
| 318 | 16:50:220313 | 16:50:220314 | 16:50:220315 | 16:50:220316 | 16:50:220317 | 16:50:220318 |
| 319 | 16:50:220319 | 16:50:220320 | 16:50:220401 | 16:50:220402 | 16:50:220403 | 16:50:220404 |
| 320 | 16:50:220405 | 16:50:220406 | 16:50:220407 | 16:50:220408 | 16:50:220409 | 16:50:220410 |
| 321 | 16:50:220411 | 16:50:220412 | 16:50:220413 | 16:50:220414 | 16:50:220415 | 16:50:220416 |
| 322 | 16:50:220417 | 16:50:220418 | 16:50:220419 | 16:50:220420 | 16:50:220421 | 16:50:220422 |
| 323 | 16:50:220423 | 16:50:220424 | 16:50:220425 | 16:50:220426 | 16:50:220427 | 16:50:220428 |
| 324 | 16:50:220429 | 16:50:220430 | 16:50:220431 | 16:50:220432 | 16:50:220433 | 16:50:220434 |
| 325 | 16:50:220435 | 16:50:220436 | 16:50:220437 | 16:50:220438 | 16:50:220439 | 16:50:220440 |
| 326 | 16:50:220441 | 16:50:220442 | 16:50:220443 | 16:50:220444 | 16:50:220445 | 16:50:220446 |
| 327 | 16:50:220447 | 16:50:220448 | 16:50:220449 | 16:50:220450 | 16:50:220451 | 16:50:220452 |
| 328 | 16:50:220453 | 16:50:220454 | 16:50:220455 | 16:50:220456 | 16:50:220457 | 16:50:220458 |
| 329 | 16:50:220459 | 16:50:220460 | 16:50:220461 | 16:50:220462 | 16:50:220463 | 16:50:220464 |
| 330 | 16:50:220465 | 16:50:220466 | 16:50:220467 | 16:50:220468 | 16:50:220469 | 16:50:220470 |
| 331 | 16:50:220471 | 16:50:220472 | 16:50:220473 | 16:50:220474 | 16:50:220475 | 16:50:220476 |
| 332 | 16:50:220477 | 16:50:220478 | 16:50:220479 | 16:50:220480 | 16:50:220481 | 16:50:220482 |
| 333 | 16:50:220483 | 16:50:220484 | 16:50:220485 | 16:50:220486 | 16:50:220487 | 16:50:220488 |
| 334 | 16:50:220489 | 16:50:220490 | 16:50:220491 | 16:50:220492 | 16:50:220493 | 16:50:220494 |
| 335 | 16:50:220495 | 16:50:220496 | 16:50:220501 | 16:50:220502 | 16:50:220503 | 16:50:220504 |
| 336 | 16:50:220505 | 16:50:220506 | 16:50:220507 | 16:50:220508 | 16:50:220509 | 16:50:220510 |
| 337 | 16:50:220511 | 16:50:220512 | 16:50:220513 | 16:50:220514 | 16:50:220515 | 16:50:220516 |
| 338 | 16:50:220517 | 16:50:220518 | 16:50:220519 | 16:50:220520 | 16:50:220521 | 16:50:220522 |
| 339 | 16:50:220523 | 16:50:220524 | 16:50:220525 | 16:50:220526 | 16:50:220527 | 16:50:220528 |
| 340 | 16:50:220529 | 16:50:220530 | 16:50:220531 | 16:50:220532 | 16:50:220533 | 16:50:220534 |
| 341 | 16:50:220535 | 16:50:220536 | 16:50:220537 | 16:50:220538 | 16:50:220539 | 16:50:220601 |
| 342 | 16:50:220602 | 16:50:220701 | 16:50:220702 | 16:50:220703 | 16:50:220704 | 16:50:220705 |
| 343 | 16:50:220706 | 16:50:220707 | 16:50:220708 | 16:50:220709 | 16:50:220710 | 16:50:220711 |
| 344 | 16:50:220712 | 16:50:220713 | 16:50:220714 | 16:50:220715 | 16:50:220716 | 16:50:220717 |
| 345 | 16:50:220718 | 16:50:220719 | 16:50:220720 | 16:50:220721 | 16:50:220722 | 16:50:220723 |
| 346 | 16:50:220724 | 16:50:220725 | 16:50:220726 | 16:50:220727 | 16:50:220728 | 16:50:220729 |
| 347 | 16:50:220730 | 16:50:220731 | 16:50:220732 | 16:50:220733 | 16:50:220734 | 16:50:220735 |
| 348 | 16:50:220736 | 16:50:220737 | 16:50:220738 | 16:50:220739 | 16:50:220740 | 16:50:220741 |
| 349 | 16:50:220742 | 16:50:220743 | 16:50:220744 | 16:50:220745 | 16:50:220746 | 16:50:220747 |
| 350 | 16:50:220748 | 16:50:220749 | 16:50:220750 | 16:50:220751 | 16:50:220752 | 16:50:220753 |
| 351 | 16:50:220754 | 16:50:220755 | 16:50:220756 | 16:50:220757 | 16:50:220758 | 16:50:220759 |
| 352 | 16:50:220760 | 16:50:220761 | 16:50:220762 | 16:50:220763 | 16:50:220764 | 16:50:220765 |
| 353 | 16:50:220766 | 16:50:220767 | 16:50:220768 | 16:50:220769 | 16:50:220770 | 16:50:220771 |
| 354 | 16:50:220772 | 16:50:220773 | 16:50:220801 | 16:50:220803 | 16:50:220901 | 16:50:220902 |

| | | | | | | |
|-----|--------------|--------------|--------------|--------------|--------------|--------------|
| 355 | 16:50:220903 | 16:50:220904 | 16:50:220905 | 16:50:220906 | 16:50:220907 | 16:50:220908 |
| 356 | 16:50:220909 | 16:50:220910 | 16:50:220911 | 16:50:220912 | 16:50:220913 | 16:50:220914 |
| 357 | 16:50:220915 | 16:50:220916 | 16:50:220917 | 16:50:220918 | 16:50:220919 | 16:50:220920 |
| 358 | 16:50:220921 | 16:50:220922 | 16:50:220923 | 16:50:220924 | 16:50:220925 | 16:50:220926 |
| 359 | 16:50:220927 | 16:50:220928 | 16:50:220929 | 16:50:220930 | 16:50:220931 | 16:50:220932 |
| 360 | 16:50:220933 | 16:50:220934 | 16:50:220935 | 16:50:220936 | 16:50:220937 | 16:50:220938 |
| 361 | 16:50:220939 | 16:50:220940 | 16:50:220941 | 16:50:220942 | 16:50:220943 | 16:50:220944 |
| 362 | 16:50:220945 | 16:50:220946 | 16:50:220947 | 16:50:220948 | 16:50:220949 | 16:50:220950 |
| 363 | 16:50:220951 | 16:50:220952 | 16:50:220953 | 16:50:220954 | 16:50:220955 | 16:50:220956 |
| 364 | 16:50:220957 | 16:50:220958 | 16:50:220959 | 16:50:220960 | 16:50:220961 | 16:50:220962 |
| 365 | 16:50:220963 | 16:50:220964 | 16:50:220965 | 16:50:220966 | 16:50:220967 | 16:50:220968 |
| 366 | 16:50:220969 | 16:50:220970 | 16:50:220971 | 16:50:220972 | 16:50:220973 | 16:50:220974 |
| 367 | 16:50:220975 | 16:50:220976 | 16:50:220977 | 16:50:220978 | 16:50:220979 | 16:50:220980 |
| 368 | 16:50:220981 | 16:50:220982 | 16:50:220983 | 16:50:220984 | 16:50:220985 | 16:50:220986 |
| 369 | 16:50:220987 | 16:50:221001 | 16:50:221002 | 16:50:221003 | 16:50:221004 | 16:50:221005 |
| 370 | 16:50:221006 | 16:50:221007 | 16:50:221008 | 16:50:221009 | 16:50:221010 | 16:50:221011 |
| 371 | 16:50:221012 | 16:50:221013 | 16:50:221014 | 16:50:221015 | 16:50:221016 | 16:50:221017 |
| 372 | 16:50:221018 | 16:50:221019 | 16:50:221020 | 16:50:221021 | 16:50:221022 | 16:50:221023 |
| 373 | 16:50:221024 | 16:50:221025 | 16:50:221026 | 16:50:221027 | 16:50:221028 | 16:50:221029 |
| 374 | 16:50:221030 | 16:50:221031 | 16:50:221032 | 16:50:221033 | 16:50:221034 | 16:50:221035 |
| 375 | 16:50:221036 | 16:50:221037 | 16:50:221038 | 16:50:221039 | 16:50:221041 | 16:50:221042 |
| 376 | 16:50:221043 | 16:50:221044 | 16:50:221045 | 16:50:221046 | 16:50:221047 | 16:50:221048 |
| 377 | 16:50:221049 | 16:50:221050 | 16:50:221051 | 16:50:221052 | 16:50:221053 | 16:50:221054 |
| 378 | 16:50:221055 | 16:50:221056 | 16:50:221057 | 16:50:221058 | 16:50:221059 | 16:50:221060 |
| 379 | 16:50:221061 | 16:50:221062 | 16:50:221063 | 16:50:221064 | 16:50:221065 | 16:50:221066 |
| 380 | 16:50:221067 | 16:50:221068 | 16:50:221069 | 16:50:221070 | 16:50:221071 | 16:50:221072 |
| 381 | 16:50:221073 | 16:50:221074 | 16:50:221075 | 16:50:221076 | 16:50:221077 | 16:50:221078 |
| 382 | 16:50:221079 | 16:50:221080 | 16:50:221081 | 16:50:221082 | 16:50:221101 | 16:50:221102 |
| 383 | 16:50:221103 | 16:50:221104 | 16:50:221105 | 16:50:221106 | 16:50:221107 | 16:50:221108 |
| 384 | 16:50:221109 | 16:50:221110 | 16:50:221111 | 16:50:221112 | 16:50:221113 | 16:50:221114 |
| 385 | 16:50:221115 | 16:50:221116 | 16:50:221117 | 16:50:221118 | 16:50:221119 | 16:50:221120 |
| 386 | 16:50:221121 | 16:50:221122 | 16:50:221123 | 16:50:221124 | 16:50:221125 | 16:50:221126 |
| 387 | 16:50:221127 | 16:50:221128 | 16:50:221129 | 16:50:221130 | 16:50:221131 | 16:50:221132 |
| 388 | 16:50:221133 | 16:50:221134 | 16:50:221135 | 16:50:221136 | 16:50:221137 | 16:50:221138 |
| 389 | 16:50:221139 | 16:50:221140 | 16:50:221141 | 16:50:221142 | 16:50:221143 | 16:50:221144 |
| 390 | 16:50:221145 | 16:50:221146 | 16:50:221147 | 16:50:221148 | 16:50:221149 | 16:50:221150 |
| 391 | 16:50:221151 | 16:50:221152 | 16:50:221153 | 16:50:221154 | 16:50:221155 | 16:50:221156 |
| 392 | 16:50:221157 | 16:50:221158 | 16:50:221159 | 16:50:221160 | 16:50:221161 | 16:50:221162 |
| 393 | 16:50:221163 | 16:50:221164 | 16:50:221165 | 16:50:221166 | 16:50:221167 | 16:50:221168 |
| 394 | 16:50:221169 | 16:50:221170 | 16:50:221171 | 16:50:221172 | 16:50:221173 | 16:50:221174 |
| 395 | 16:50:221175 | 16:50:221176 | 16:50:221177 | 16:50:221201 | 16:50:221202 | 16:50:221203 |
| 396 | 16:50:221204 | 16:50:221205 | 16:50:221206 | 16:50:221207 | 16:50:221208 | 16:50:221209 |
| 397 | 16:50:221210 | 16:50:221211 | 16:50:221212 | 16:50:221213 | 16:50:221214 | 16:50:221215 |
| 398 | 16:50:221216 | 16:50:221217 | 16:50:221218 | 16:50:221219 | 16:50:221220 | 16:50:221221 |
| 399 | 16:50:221222 | 16:50:221223 | 16:50:221224 | 16:50:221225 | 16:50:221226 | 16:50:221227 |
| 400 | 16:50:221228 | 16:50:221229 | 16:50:221230 | 16:50:221231 | 16:50:221232 | 16:50:221233 |
| 401 | 16:50:221234 | 16:50:221235 | 16:50:221236 | 16:50:221237 | 16:50:221238 | 16:50:221239 |
| 402 | 16:50:221240 | 16:50:221241 | 16:50:221242 | 16:50:221243 | 16:50:221244 | 16:50:221245 |
| 403 | 16:50:221246 | 16:50:221247 | 16:50:221248 | 16:50:221249 | 16:50:221250 | 16:50:221251 |
| 404 | 16:50:221252 | 16:50:221253 | 16:50:221254 | 16:50:221255 | 16:50:221256 | 16:50:221257 |
| 405 | 16:50:221301 | 16:50:221302 | 16:50:221303 | 16:50:221304 | 16:50:221305 | 16:50:221306 |
| 406 | 16:50:221307 | 16:50:221308 | 16:50:230101 | 16:50:230102 | 16:50:230103 | 16:50:230104 |
| 407 | 16:50:230201 | 16:50:230202 | 16:50:240101 | 16:50:240102 | 16:50:240103 | 16:50:240104 |
| 408 | 16:50:240105 | 16:50:240106 | 16:50:240107 | 16:50:240108 | 16:50:240109 | 16:50:240110 |
| 409 | 16:50:240201 | 16:50:240202 | 16:50:240203 | 16:50:240204 | 16:50:240205 | 16:50:240206 |
| 410 | 16:50:240207 | 16:50:240208 | 16:50:240209 | 16:50:240210 | 16:50:240211 | 16:50:240212 |
| 411 | 16:50:240213 | 16:50:240214 | 16:50:240215 | 16:50:240216 | 16:50:240217 | 16:50:240218 |
| 412 | 16:50:240219 | 16:50:240220 | 16:50:240221 | 16:50:240222 | 16:50:240301 | 16:50:240302 |
| 413 | 16:50:240401 | 16:50:240402 | 16:50:240501 | 16:50:240502 | 16:50:240503 | 16:50:240504 |
| 414 | 16:50:240505 | 16:50:240506 | 16:50:240507 | 16:50:240508 | 16:50:240509 | 16:50:240510 |

| | | | | | | |
|-----|--------------|--------------|--------------|--------------|--------------|--------------|
| 415 | 16:50:240511 | 16:50:240512 | 16:50:240513 | 16:50:240514 | 16:50:240515 | 16:50:240601 |
| 416 | 16:50:240602 | 16:50:240603 | 16:50:240604 | 16:50:240605 | 16:50:240606 | 16:50:240607 |
| 417 | 16:50:240608 | 16:50:240609 | 16:50:240610 | 16:50:240611 | 16:50:240612 | 16:50:240613 |
| 418 | 16:50:240614 | 16:50:240615 | 16:50:240616 | 16:50:240617 | 16:50:240618 | 16:50:240619 |
| 419 | 16:50:240620 | 16:50:240621 | 16:50:240622 | 16:50:240623 | 16:50:240624 | 16:50:240625 |
| 420 | 16:50:240626 | 16:50:240627 | 16:50:240628 | 16:50:240629 | 16:50:240630 | 16:50:240631 |
| 421 | 16:50:240632 | 16:50:240633 | 16:50:240634 | 16:50:240635 | 16:50:240636 | 16:50:240637 |
| 422 | 16:50:240638 | 16:50:240639 | 16:50:240640 | 16:50:240641 | 16:50:240642 | 16:50:240643 |
| 423 | 16:50:240644 | 16:50:240645 | 16:50:240646 | 16:50:240647 | 16:50:240648 | 16:50:240649 |
| 424 | 16:50:240650 | 16:50:240651 | 16:50:240652 | 16:50:240653 | 16:50:240654 | 16:50:240655 |
| 425 | 16:50:240656 | 16:50:240657 | 16:50:240658 | 16:50:250101 | 16:50:250102 | 16:50:250103 |
| 426 | 16:50:250104 | 16:50:250105 | 16:50:250106 | 16:50:250107 | 16:50:250108 | 16:50:250109 |
| 427 | 16:50:250110 | 16:50:250111 | 16:50:250112 | 16:50:250113 | 16:50:250114 | 16:50:250115 |
| 428 | 16:50:250116 | 16:50:250117 | 16:50:250118 | 16:50:250119 | 16:50:250120 | 16:50:250121 |
| 429 | 16:50:250122 | 16:50:250123 | 16:50:250124 | 16:50:250125 | 16:50:250126 | 16:50:250127 |
| 430 | 16:50:250128 | 16:50:250129 | 16:50:250201 | 16:50:250202 | 16:50:250203 | 16:50:250204 |
| 431 | 16:50:250205 | 16:50:250206 | 16:50:250207 | 16:50:250208 | 16:50:250209 | 16:50:250210 |
| 432 | 16:50:250211 | 16:50:250212 | 16:50:250213 | 16:50:250214 | 16:50:250215 | 16:50:250216 |
| 433 | 16:50:250217 | 16:50:250218 | 16:50:250219 | 16:50:250220 | 16:50:250221 | 16:50:250222 |
| 434 | 16:50:250223 | 16:50:250224 | 16:50:250225 | 16:50:250226 | 16:50:250227 | 16:50:250228 |
| 435 | 16:50:250229 | 16:50:250230 | 16:50:250231 | 16:50:250232 | 16:50:250233 | 16:50:250234 |
| 436 | 16:50:250235 | 16:50:250236 | 16:50:250237 | 16:50:250238 | 16:50:250239 | 16:50:250240 |
| 437 | 16:50:250241 | 16:50:250242 | 16:50:250243 | 16:50:250244 | 16:50:250245 | 16:50:250246 |
| 438 | 16:50:250247 | 16:50:250248 | 16:50:250249 | 16:50:250250 | 16:50:250251 | 16:50:250252 |
| 439 | 16:50:250253 | 16:50:250254 | 16:50:250255 | 16:50:250256 | 16:50:250257 | 16:50:250258 |
| 440 | 16:50:250259 | 16:50:250260 | 16:50:250261 | 16:50:250262 | 16:50:250263 | 16:50:250264 |
| 441 | 16:50:250265 | 16:50:250266 | 16:50:250267 | 16:50:250301 | 16:50:250302 | 16:50:250303 |
| 442 | 16:50:250304 | 16:50:250305 | 16:50:250306 | 16:50:250307 | 16:50:250308 | 16:50:250309 |
| 443 | 16:50:250310 | 16:50:250311 | 16:50:250312 | 16:50:250313 | 16:50:250314 | 16:50:250315 |
| 444 | 16:50:250316 | 16:50:250317 | 16:50:250318 | 16:50:250319 | 16:50:250320 | 16:50:250321 |
| 445 | 16:50:250322 | 16:50:250323 | 16:50:250324 | 16:50:250325 | 16:50:250401 | 16:50:250402 |
| 446 | 16:50:250403 | 16:50:250404 | 16:50:250405 | 16:50:250406 | 16:50:250407 | 16:50:250408 |
| 447 | 16:50:250409 | 16:50:250410 | 16:50:250411 | 16:50:250412 | 16:50:250413 | 16:50:250414 |
| 448 | 16:50:250415 | 16:50:250416 | 16:50:250417 | 16:50:250418 | 16:50:250419 | 16:50:250420 |
| 449 | 16:50:250421 | 16:50:250422 | 16:50:250501 | 16:50:250502 | 16:50:250503 | 16:50:250504 |
| 450 | 16:50:250505 | 16:50:250506 | 16:50:250507 | 16:50:250508 | 16:50:250509 | 16:50:250510 |
| 451 | 16:50:250511 | 16:50:250512 | 16:50:250513 | 16:50:250514 | 16:50:250516 | 16:50:250517 |
| 452 | 16:50:250518 | 16:50:250519 | 16:50:250520 | 16:50:250521 | 16:50:250522 | 16:50:250523 |
| 453 | 16:50:250524 | 16:50:250525 | 16:50:250526 | 16:50:250527 | 16:50:250528 | 16:50:250529 |
| 454 | 16:50:250530 | 16:50:250531 | 16:50:250532 | 16:50:250533 | 16:50:250534 | 16:50:250535 |
| 455 | 16:50:250536 | 16:50:250537 | 16:50:250538 | 16:50:250539 | 16:50:250540 | 16:50:250541 |
| 456 | 16:50:250542 | 16:50:250543 | 16:50:250544 | 16:50:250545 | 16:50:250546 | 16:50:250547 |
| 457 | 16:50:250548 | 16:50:250549 | 16:50:250550 | 16:50:250551 | 16:50:250552 | 16:50:250553 |
| 458 | 16:50:250554 | 16:50:250555 | 16:50:250556 | 16:50:250557 | 16:50:250558 | 16:50:250559 |
| 459 | 16:50:250560 | 16:50:250561 | 16:50:250562 | 16:50:250563 | 16:50:250564 | 16:50:250565 |
| 460 | 16:50:250566 | 16:50:250567 | 16:50:250568 | 16:50:250569 | 16:50:250570 | 16:50:250571 |
| 461 | 16:50:250572 | 16:50:250573 | 16:50:250574 | 16:50:250575 | 16:50:250576 | 16:50:250577 |
| 462 | 16:50:250578 | 16:50:250601 | 16:50:250701 | 16:50:250702 | 16:50:250703 | 16:50:250704 |
| 463 | 16:50:250801 | 16:50:250802 | 16:50:250803 | 16:50:250804 | 16:50:250805 | 16:50:250901 |
| 464 | 16:50:250902 | 16:50:250903 | 16:50:250904 | 16:50:250905 | 16:50:260101 | 16:50:260102 |
| 465 | 16:50:260103 | 16:50:260104 | 16:50:260105 | 16:50:260106 | 16:50:260107 | 16:50:260108 |
| 466 | 16:50:260109 | 16:50:260110 | 16:50:260111 | 16:50:260112 | 16:50:260113 | 16:50:260114 |
| 467 | 16:50:260115 | 16:50:260116 | 16:50:260117 | 16:50:260118 | 16:50:260119 | 16:50:260120 |
| 468 | 16:50:260121 | 16:50:260122 | 16:50:260123 | 16:50:260124 | 16:50:260125 | 16:50:260126 |
| 469 | 16:50:260127 | 16:50:260128 | 16:50:260129 | 16:50:260130 | 16:50:260131 | 16:50:260132 |
| 470 | 16:50:260133 | 16:50:260134 | 16:50:260135 | 16:50:260136 | 16:50:260137 | 16:50:260138 |
| 471 | 16:50:260139 | 16:50:260140 | 16:50:260141 | 16:50:260201 | 16:50:260301 | 16:50:260401 |
| 472 | 16:50:270101 | 16:50:270201 | 16:50:270202 | 16:50:270203 | 16:50:270204 | 16:50:270205 |
| 473 | 16:50:270206 | 16:50:270207 | 16:50:270208 | 16:50:270209 | 16:50:270210 | 16:50:270211 |
| 474 | 16:50:270212 | 16:50:270213 | 16:50:270214 | 16:50:270215 | 16:50:270216 | 16:50:270217 |

| | | | | | | |
|-----|--------------|--------------|--------------|--------------|--------------|--------------|
| 475 | 16:50:270218 | 16:50:270219 | 16:50:270220 | 16:50:270221 | 16:50:270222 | 16:50:270223 |
| 476 | 16:50:270224 | 16:50:270225 | 16:50:270226 | 16:50:270227 | 16:50:270228 | 16:50:270229 |
| 477 | 16:50:270230 | 16:50:270231 | 16:50:270232 | 16:50:270233 | 16:50:270234 | 16:50:270235 |
| 478 | 16:50:270236 | 16:50:270237 | 16:50:270238 | 16:50:270239 | 16:50:270240 | 16:50:270241 |
| 479 | 16:50:270242 | 16:50:270243 | 16:50:270244 | 16:50:270245 | 16:50:270246 | 16:50:270247 |
| 480 | 16:50:270248 | 16:50:270249 | 16:50:270250 | 16:50:270251 | 16:50:270252 | 16:50:270253 |
| 481 | 16:50:270254 | 16:50:270255 | 16:50:270256 | 16:50:270257 | 16:50:270258 | 16:50:270301 |
| 482 | 16:50:270302 | 16:50:270303 | 16:50:270304 | 16:50:270305 | 16:50:270307 | 16:50:270308 |
| 483 | 16:50:280101 | 16:50:280201 | 16:50:280202 | 16:50:280203 | 16:50:280204 | 16:50:280205 |
| 484 | 16:50:280206 | 16:50:280207 | 16:50:280208 | 16:50:280209 | 16:50:280210 | 16:50:280211 |
| 485 | 16:50:280212 | 16:50:280213 | 16:50:280214 | 16:50:280215 | 16:50:280216 | 16:50:280217 |
| 486 | 16:50:280218 | 16:50:280219 | 16:50:280220 | 16:50:280221 | 16:50:280222 | 16:50:280223 |
| 487 | 16:50:280224 | 16:50:280225 | 16:50:280226 | 16:50:280227 | 16:50:280301 | 16:50:280302 |
| 488 | 16:50:280303 | 16:50:280304 | 16:50:280305 | 16:50:280306 | 16:50:280307 | 16:50:280401 |
| 489 | 16:50:280402 | 16:50:280403 | 16:50:280404 | 16:50:280405 | 16:50:280406 | 16:50:280521 |
| 490 | 16:50:280522 | 16:50:280525 | 16:50:280526 | 16:50:280527 | 16:50:280528 | 16:50:280529 |
| 491 | 16:50:280530 | 16:50:280531 | 16:50:280532 | 16:50:280533 | 16:50:280534 | 16:50:280535 |
| 492 | 16:50:280536 | 16:50:280537 | 16:50:280538 | 16:50:280539 | 16:50:280540 | 16:50:280541 |
| 493 | 16:50:280542 | 16:50:280543 | 16:50:280544 | 16:50:280545 | 16:50:280546 | 16:50:280547 |
| 494 | 16:50:280548 | 16:50:280549 | 16:50:280550 | 16:50:280551 | 16:50:280552 | 16:50:280553 |
| 495 | 16:50:280554 | 16:50:280555 | 16:50:280556 | 16:50:280557 | 16:50:280558 | 16:50:280559 |
| 496 | 16:50:280560 | 16:50:280561 | 16:50:280562 | 16:50:280563 | 16:50:280564 | 16:50:280565 |
| 497 | 16:50:280566 | 16:50:280601 | 16:50:280602 | 16:50:280603 | 16:50:280604 | 16:50:280605 |
| 498 | 16:50:280606 | 16:50:280607 | 16:50:280608 | 16:50:280609 | 16:50:280701 | 16:50:280702 |
| 499 | 16:50:280703 | 16:50:280704 | 16:50:280705 | 16:50:280706 | 16:50:280707 | 16:50:280708 |
| 500 | 16:50:280709 | 16:50:280710 | 16:50:280711 | 16:50:280712 | 16:50:280713 | 16:50:280714 |
| 501 | 16:50:280801 | 16:50:280802 | 16:50:280803 | 16:50:280804 | 16:50:280805 | 16:50:280806 |
| 502 | 16:50:280807 | 16:50:280808 | 16:50:280809 | 16:50:280810 | 16:50:280811 | 16:50:280812 |
| 503 | 16:50:280813 | 16:50:280814 | 16:50:280815 | 16:50:280816 | 16:50:280817 | 16:50:280818 |
| 504 | 16:50:280819 | 16:50:280820 | 16:50:280821 | 16:50:280822 | 16:50:280823 | 16:50:280824 |
| 505 | 16:50:280825 | 16:50:280827 | 16:50:280828 | 16:50:280829 | 16:50:280830 | 16:50:280831 |
| 506 | 16:50:280832 | 16:50:280833 | 16:50:290101 | 16:50:290102 | 16:50:290103 | 16:50:290104 |
| 507 | 16:50:290201 | 16:50:290202 | 16:50:290302 | 16:50:290401 | 16:50:290402 | 16:50:300106 |
| 508 | 16:50:300107 | 16:50:300109 | 16:50:300110 | 16:50:300111 | 16:50:300115 | 16:50:300117 |
| 509 | 16:50:300118 | 16:50:300119 | 16:50:300120 | 16:50:300121 | 16:50:300122 | 16:50:300123 |
| 510 | 16:50:300124 | 16:50:300125 | 16:50:300126 | 16:50:300127 | 16:50:300128 | 16:50:300129 |
| 511 | 16:50:300130 | 16:50:300131 | 16:50:300132 | 16:50:300133 | 16:50:300134 | 16:50:300135 |
| 512 | 16:50:300136 | 16:50:300137 | 16:50:300138 | 16:50:300139 | 16:50:300140 | 16:50:300141 |
| 513 | 16:50:300142 | 16:50:300143 | 16:50:300144 | 16:50:300145 | 16:50:300146 | 16:50:300147 |
| 514 | 16:50:300148 | 16:50:300149 | 16:50:300150 | 16:50:300151 | 16:50:300152 | 16:50:300153 |
| 515 | 16:50:300154 | 16:50:300303 | 16:50:300304 | 16:50:300305 | 16:50:310101 | 16:50:310102 |
| 516 | 16:50:310201 | 16:50:310202 | 16:50:310203 | 16:50:310204 | 16:50:310301 | 16:50:310401 |
| 517 | 16:50:310402 | 16:50:310403 | 16:50:310404 | 16:50:310501 | 16:50:310502 | 16:50:310503 |
| 518 | 16:50:310601 | 16:50:310602 | 16:50:310603 | 16:50:310604 | 16:50:310701 | 16:50:310702 |
| 519 | 16:50:310703 | 16:50:310704 | 16:50:310705 | 16:50:310706 | 16:50:310707 | 16:50:310708 |
| 520 | 16:50:310709 | 16:50:310710 | 16:50:310711 | 16:50:310712 | 16:50:310713 | 16:50:310714 |
| 521 | 16:50:310715 | 16:50:310716 | 16:50:310717 | 16:50:310718 | 16:50:310719 | 16:50:310720 |
| 522 | 16:50:320101 | 16:50:320102 | 16:50:320103 | 16:50:320104 | 16:50:320105 | 16:50:320106 |
| 523 | 16:50:320107 | 16:50:320108 | 16:50:320109 | 16:50:320110 | 16:50:320111 | 16:50:320112 |
| 524 | 16:50:320113 | 16:50:320114 | 16:50:320115 | 16:50:320116 | 16:50:320117 | 16:50:320118 |
| 525 | 16:50:320119 | 16:50:320120 | 16:50:320121 | 16:50:320122 | 16:50:320123 | 16:50:320124 |
| 526 | 16:50:320201 | 16:50:320202 | 16:50:320203 | 16:50:320301 | 16:50:320302 | 16:50:320303 |
| 527 | 16:50:320304 | 16:50:320305 | 16:50:320306 | 16:50:320307 | 16:50:320308 | 16:50:320309 |
| 528 | 16:50:320310 | 16:50:330101 | 16:50:330102 | 16:50:330103 | 16:50:330104 | 16:50:330105 |
| 529 | 16:50:330106 | 16:50:330107 | 16:50:330108 | 16:50:330109 | 16:50:330110 | 16:50:330111 |
| 530 | 16:50:330112 | 16:50:330113 | 16:50:330114 | 16:50:330115 | 16:50:330116 | 16:50:330117 |
| 531 | 16:50:330118 | 16:50:330119 | 16:50:330120 | 16:50:330121 | 16:50:330122 | 16:50:330123 |
| 532 | 16:50:330124 | 16:50:330125 | 16:50:330126 | 16:50:330127 | 16:50:330128 | 16:50:330129 |
| 533 | 16:50:330130 | 16:50:330131 | 16:50:330132 | 16:50:330133 | 16:50:330134 | 16:50:330135 |
| 534 | 16:50:330136 | 16:50:330137 | 16:50:330138 | 16:50:330139 | 16:50:330140 | 16:50:330141 |

| | | | | | | |
|-----|--------------|--------------|--------------|--------------|--------------|--------------|
| 535 | 16:50:330142 | 16:50:330143 | 16:50:330144 | 16:50:330145 | 16:50:330146 | 16:50:340101 |
| 536 | 16:50:350103 | 16:24:000000 | 16:24:260101 | 16:33:000000 | 16:33:020101 | 16:33:020102 |
| 537 | 16:33:020103 | 16:33:020104 | 16:33:020105 | 16:33:020106 | 16:33:020107 | 16:33:020109 |
| 538 | 16:33:020110 | 16:33:020201 | 16:33:020202 | 16:33:020301 | 16:33:021119 | 16:33:021122 |
| 539 | 16:33:021123 | 16:33:021124 | 16:33:021125 | 16:33:021126 | 16:33:021127 | 16:33:021128 |
| 540 | 16:33:021129 | 16:33:021130 | 16:33:021131 | 16:33:021132 | 16:33:021135 | 16:33:021138 |
| 541 | 16:33:021139 | 16:33:021140 | 16:33:021141 | 16:33:021142 | 16:33:021143 | 16:33:021144 |
| 542 | 16:33:021145 | 16:33:021146 | 16:33:021147 | 16:33:021148 | 16:33:021149 | 16:33:050102 |
| 543 | 16:33:050301 | 16:33:050401 | 16:33:050501 | 16:33:050701 | 16:33:050901 | 16:33:050902 |
| 544 | 16:33:050922 | 16:33:050925 | 16:33:050926 | 16:33:051601 | 16:33:051602 | 16:33:051603 |
| 545 | 16:33:051604 | 16:33:051605 | 16:33:051606 | 16:33:051607 | 16:33:051608 | 16:33:051609 |
| 546 | 16:33:051610 | 16:33:051611 | 16:33:080105 | 16:33:080106 | 16:33:080107 | 16:33:080108 |
| 547 | 16:33:080109 | 16:33:080111 | 16:33:080302 | 16:33:080513 | 16:33:080514 | 16:33:080515 |
| 548 | 16:33:080516 | 16:33:080520 | 16:33:080702 | 16:33:080709 | 16:33:080710 | 16:33:080711 |
| 549 | 16:33:140411 | 16:33:140412 | 16:33:180520 | 16:33:181620 | 16:33:181624 | - |

7.5. Графическое изображение границ третьей подзоны приаэродромной территории аэродрома Казань (Борисоглебское) приведено на схеме 5.

Схема 5

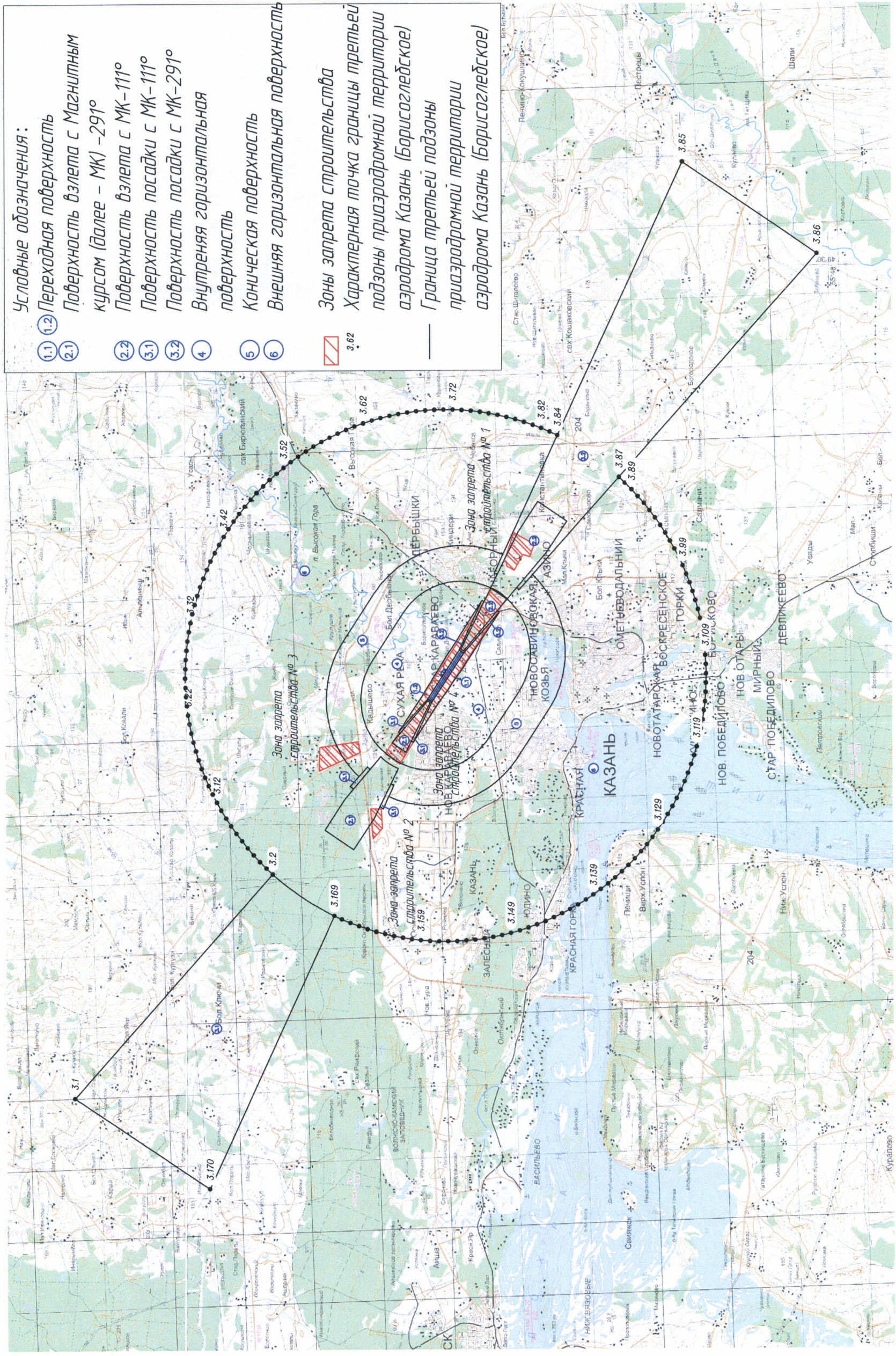

М 1:200000

7.6. Перечень координат характерных точек границ поверхности взлета с МК-291° и МК-111° третьей подзоны приаэродромной территории аэродрома Казань (Борисоглебское) приведен в таблице 7.4.

Таблица 7.4

| Обозначение характерных точек границ | Координаты (МСК-16) | |
|--|---------------------|------------|
| | X | Y |
| Поверхность взлета с МК-291° | | |
| Сектор 1 | | |
| 9 | 485231.11 | 1304809.90 |
| 10 | 485456.49 | 1304359.23 |
| 7 | 485710.26 | 1304528.43 |
| 8 | 485380.87 | 1304909.76 |
| 9 | 485231.11 | 1304809.90 |
| Сектор 2 | | |
| 10 | 485456.49 | 1304359.23 |
| 11 | 485681.88 | 1303908.55 |
| 6 | 486039.64 | 1304147.10 |
| 7 | 485710.26 | 1304528.43 |
| 10 | 485456.49 | 1304359.23 |
| Сектор 3 | | |
| 11 | 485681.88 | 1303908.55 |
| 12 | 485907.26 | 1303457.88 |
| 5 | 486369.03 | 1303765.77 |
| 6 | 486039.64 | 1304147.10 |
| 10 | 485456.49 | 1304359.23 |
| Сектор 4 | | |
| 12 | 485907.26 | 1303457.88 |
| 13 | 486132.65 | 1303007.20 |
| 4 | 486698.41 | 1303384.45 |
| 5 | 486369.03 | 1303765.77 |
| 12 | 485907.26 | 1303457.88 |
| Сектор 5 | | |
| 13 | 486132.65 | 1303007.20 |
| 14 | 486358.04 | 1302556.53 |
| 3 | 487027.80 | 1303003.12 |
| 4 | 486698.41 | 1303384.45 |
| 13 | 486132.65 | 1303007.20 |
| Сектор 6 | | |
| 14 | 486358.04 | 1302556.53 |
| 15 | 486583.42 | 1302105.85 |
| 2 | 487357.18 | 1302621.79 |
| 3 | 487027.80 | 1303003.12 |
| 14 | 486358.04 | 1302556.53 |
| Сектор 7 | | |
| 15 | 486583.42 | 1302105.85 |
| 16 | 486639.77 | 1301993.18 |
| 1 | 487439.53 | 1302526.46 |
| 2 | 487357.18 | 1302621.79 |
| 15 | 486583.42 | 1302105.85 |
| Сектор 8 | | |
| 31 | 487092.04 | 1301088.82 |
| 30 | 487259.57 | 1300753.82 |
| 38 | 488345.35 | 1301477.81 |
| 37 | 488100.51 | 1301761.25 |
| 36 | 487988.35 | 1301652.88 |

| | | |
|-----------|-----------|------------|
| 35 | 487815.19 | 1301505.99 |
| 34 | 487631.13 | 1301372.76 |
| 33 | 487437.37 | 1301254.07 |
| 32 | 487235.21 | 1301150.69 |
| 31 | 487092.04 | 1301088.82 |
| Сектор 9 | | |
| 30 | 487259.57 | 1300753.82 |
| 29 | 487484.96 | 1300303.15 |
| 39 | 488674.73 | 1301096.48 |
| 38 | 488345.35 | 1301477.81 |
| 30 | 487259.57 | 1300753.82 |
| Сектор 10 | | |
| 29 | 487484.96 | 1300303.15 |
| 28 | 487710.34 | 1299852.47 |
| 40 | 489004.12 | 1300715.15 |
| 39 | 488674.73 | 1301096.48 |
| 29 | 487484.96 | 1300303.15 |
| Сектор 11 | | |
| 28 | 487710.34 | 1299852.47 |
| 27 | 487935.73 | 1299401.80 |
| 41 | 489333.50 | 1300333.82 |
| 40 | 489004.12 | 1300715.15 |
| 28 | 487710.34 | 1299852.47 |
| Сектор 12 | | |
| 27 | 487935.73 | 1299401.80 |
| 26 | 488161.11 | 1298951.12 |
| 42 | 489662.89 | 1299952.49 |
| 41 | 489333.50 | 1300333.82 |
| 27 | 487935.73 | 1299401.80 |
| Сектор 13 | | |
| 26 | 488161.11 | 1298951.12 |
| 25 | 488223.70 | 1298825.98 |
| 24 | 488702.54 | 1298839.95 |
| 23 | 488692.59 | 1298704.55 |
| 43 | 489992.27 | 1299571.16 |
| 42 | 489662.89 | 1299952.49 |
| 26 | 488161.11 | 1298951.12 |
| Сектор 14 | | |
| 23 | 488692.59 | 1298704.55 |
| 22 | 488646.15 | 1298072.62 |
| 45 | 490298.77 | 1299174.58 |
| 44 | 490176.70 | 1299357.66 |
| 43 | 489992.27 | 1299571.16 |
| 23 | 488692.59 | 1298704.55 |
| Сектор 15 | | |
| 22 | 488646.15 | 1298072.62 |
| 21 | 488644.52 | 1298050.41 |
| 20 | 488912.15 | 1297649.03 |
| 46 | 490576.16 | 1298758.57 |
| 45 | 490298.77 | 1299174.58 |
| 22 | 488646.15 | 1298072.62 |
| Сектор 16 | | |
| 20 | 488912.15 | 1297649.03 |
| 19 | 489189.54 | 1297233.03 |
| 47 | 490853.54 | 1298342.57 |
| 46 | 490576.16 | 1298758.57 |
| 20 | 488912.15 | 1297649.03 |
| Сектор 17 | | |
| 19 | 489189.54 | 1297233.03 |
| 18 | 489466.92 | 1296817.03 |

| | | |
|------------------------------|-----------|------------|
| 48 | 491130.93 | 1297926.57 |
| 47 | 490853.54 | 1298342.57 |
| 19 | 489189.54 | 1297233.03 |
| Сектор 18 | | |
| 18 | 489466.92 | 1296817.03 |
| 17 | 489674.96 | 1296505.03 |
| 49 | 491338.97 | 1297614.57 |
| 48 | 491130.93 | 1297926.57 |
| 18 | 489466.92 | 1296817.03 |
| Поверхность взлета с МК-111° | | |
| Сектор 1 | | |
| 50 | 483439.17 | 1307821.77 |
| 51 | 483213.79 | 1308272.45 |
| 66 | 482960.03 | 1308103.24 |
| 67 | 483289.41 | 1307721.91 |
| 50 | 483439.17 | 1307821.77 |
| Сектор 2 | | |
| 51 | 483213.79 | 1308272.45 |
| 52 | 482988.40 | 1308723.12 |
| 65 | 482630.64 | 1308484.57 |
| 66 | 482960.03 | 1308103.24 |
| 51 | 483213.79 | 1308272.45 |
| Сектор 3 | | |
| 52 | 482988.40 | 1308723.12 |
| 53 | 482763.02 | 1309173.79 |
| 64 | 482301.26 | 1308865.90 |
| 65 | 482630.64 | 1308484.57 |
| 52 | 482988.40 | 1308723.12 |
| Сектор 4 | | |
| 53 | 482763.02 | 1309173.79 |
| 54 | 482537.63 | 1309624.47 |
| 63 | 481971.87 | 1309247.23 |
| 64 | 482301.26 | 1308865.90 |
| 53 | 482763.02 | 1309173.79 |
| Сектор 5 | | |
| 54 | 482537.63 | 1309624.47 |
| 55 | 482312.25 | 1310075.14 |
| 62 | 481642.48 | 1309628.55 |
| 63 | 481971.87 | 1309247.23 |
| 54 | 482537.63 | 1309624.47 |
| Сектор 6 | | |
| 55 | 482312.25 | 1310075.14 |
| 56 | 482086.86 | 1310525.82 |
| 61 | 481313.10 | 1310009.88 |
| 62 | 481642.48 | 1309628.55 |
| 55 | 482312.25 | 1310075.14 |
| Сектор 7 | | |
| 56 | 482086.86 | 1310525.82 |
| 57 | 481861.48 | 1310976.49 |
| 60 | 480983.71 | 1310391.21 |
| 61 | 481313.10 | 1310009.88 |
| 56 | 482086.86 | 1310525.82 |
| Сектор 8 | | |
| 57 | 481861.48 | 1310976.49 |
| 58 | 481725.96 | 1311247.46 |
| 59 | 480785.67 | 1310620.48 |
| 60 | 480983.71 | 1310391.21 |
| 57 | 481861.48 | 1310976.49 |
| Сектор 9 | | |
| 94 | 481719.95 | 1311259.48 |

| | | |
|-----------|-----------|------------|
| 95 | 481636.09 | 1311427.17 |
| 87 | 480654.33 | 1310772.54 |
| 88 | 480776.89 | 1310630.65 |
| 89 | 480884.48 | 1310734.78 |
| 90 | 481044.96 | 1310870.91 |
| 91 | 481215.53 | 1310994.39 |
| 92 | 481395.10 | 1311104.38 |
| 93 | 481582.46 | 1311200.19 |
| 94 | 481719.95 | 1311259.48 |
| Сектор 10 | | |
| 95 | 481636.09 | 1311427.17 |
| 96 | 481410.71 | 1311877.84 |
| 86 | 480324.94 | 1311153.87 |
| 87 | 480654.33 | 1310772.54 |
| 95 | 481636.09 | 1311427.17 |
| Сектор 11 | | |
| 96 | 481410.71 | 1311877.84 |
| 97 | 481185.32 | 1312328.52 |
| 85 | 479995.56 | 1311535.20 |
| 86 | 480324.94 | 1311153.87 |
| 96 | 481410.71 | 1311877.84 |
| Сектор 12 | | |
| 97 | 481185.32 | 1312328.52 |
| 98 | 480959.94 | 1312779.19 |
| 100 | 480959.43 | 1312778.86 |
| 101 | 480968.12 | 1312753.59 |
| 102 | 480934.60 | 1312762.30 |
| 104 | 480823.43 | 1312688.17 |
| 105 | 480804.74 | 1312510.74 |
| 106 | 480381.90 | 1312272.77 |
| 107 | 480332.98 | 1312361.14 |
| 84 | 479666.17 | 1311916.52 |
| 85 | 479995.56 | 1311535.20 |
| 97 | 481185.32 | 1312328.52 |
| Сектор 13 | | |
| 107 | 480332.98 | 1312361.14 |
| 108 | 480090.00 | 1312800.09 |
| 83 | 479336.78 | 1312297.85 |
| 84 | 479666.17 | 1311916.52 |
| 107 | 480332.98 | 1312361.14 |
| Сектор 14 | | |
| 102 | 480934.60 | 1312762.30 |
| 103 | 480833.99 | 1312788.44 |
| 104 | 480823.43 | 1312688.17 |
| 102 | 480934.60 | 1312762.30 |
| Сектор 15 | | |
| 98 | 480959.94 | 1312779.19 |
| 99 | 480957.95 | 1312783.17 |
| 100 | 480959.43 | 1312778.86 |
| 98 | 480959.94 | 1312779.19 |
| Сектор 16 | | |
| 107 | 480332.98 | 1312361.14 |
| 108 | 480090.00 | 1312800.09 |
| 83 | 479336.78 | 1312297.85 |
| 84 | 479666.17 | 1311916.52 |
| 107 | 480332.98 | 1312361.14 |
| Сектор 17 | | |
| 110 | 479594.96 | 1313070.96 |
| 111 | 479473.90 | 1313033.55 |
| 112 | 479311.91 | 1313483.18 |

| | | |
|-----------|-----------|------------|
| 81 | 478678.01 | 1313060.51 |
| 82 | 479007.40 | 1312679.18 |
| 110 | 479594.96 | 1313070.96 |
| Сектор 18 | | |
| 112 | 479311.91 | 1313483.18 |
| 113 | 479221.20 | 1313734.96 |
| 68 | 480206.68 | 1314285.39 |
| 69 | 480157.57 | 1314383.59 |
| 70 | 480035.52 | 1314566.64 |
| 79 | 478371.51 | 1313457.09 |
| 80 | 478493.56 | 1313274.05 |
| 81 | 478678.01 | 1313060.51 |
| 112 | 479311.91 | 1313483.18 |
| Сектор 19 | | |
| 70 | 480035.52 | 1314566.64 |
| 71 | 479758.13 | 1314982.64 |
| 78 | 478094.12 | 1313873.10 |
| 79 | 478371.51 | 1313457.09 |
| 70 | 480035.52 | 1314566.64 |
| Сектор 20 | | |
| 71 | 479758.13 | 1314982.64 |
| 72 | 479480.74 | 1315398.64 |
| 77 | 477816.74 | 1314289.10 |
| 78 | 478094.12 | 1313873.10 |
| 71 | 479758.13 | 1314982.64 |
| Сектор 21 | | |
| 72 | 479480.74 | 1315398.64 |
| 73 | 479203.36 | 1315814.64 |
| 76 | 477539.35 | 1314705.10 |
| 77 | 477816.74 | 1314289.10 |
| 72 | 479480.74 | 1315398.64 |
| Сектор 22 | | |
| 73 | 479203.36 | 1315814.64 |
| 74 | 478995.32 | 1316126.64 |
| 75 | 477331.31 | 1315017.10 |
| 76 | 477539.35 | 1314705.10 |
| 73 | 479203.36 | 1315814.64 |

7.7. Графическое изображение границ поверхности взлета третьей подзоны приаэродромной территории аэродрома Казань (Борисоглебское) приведено на схеме 6.1.

Схема 6.1

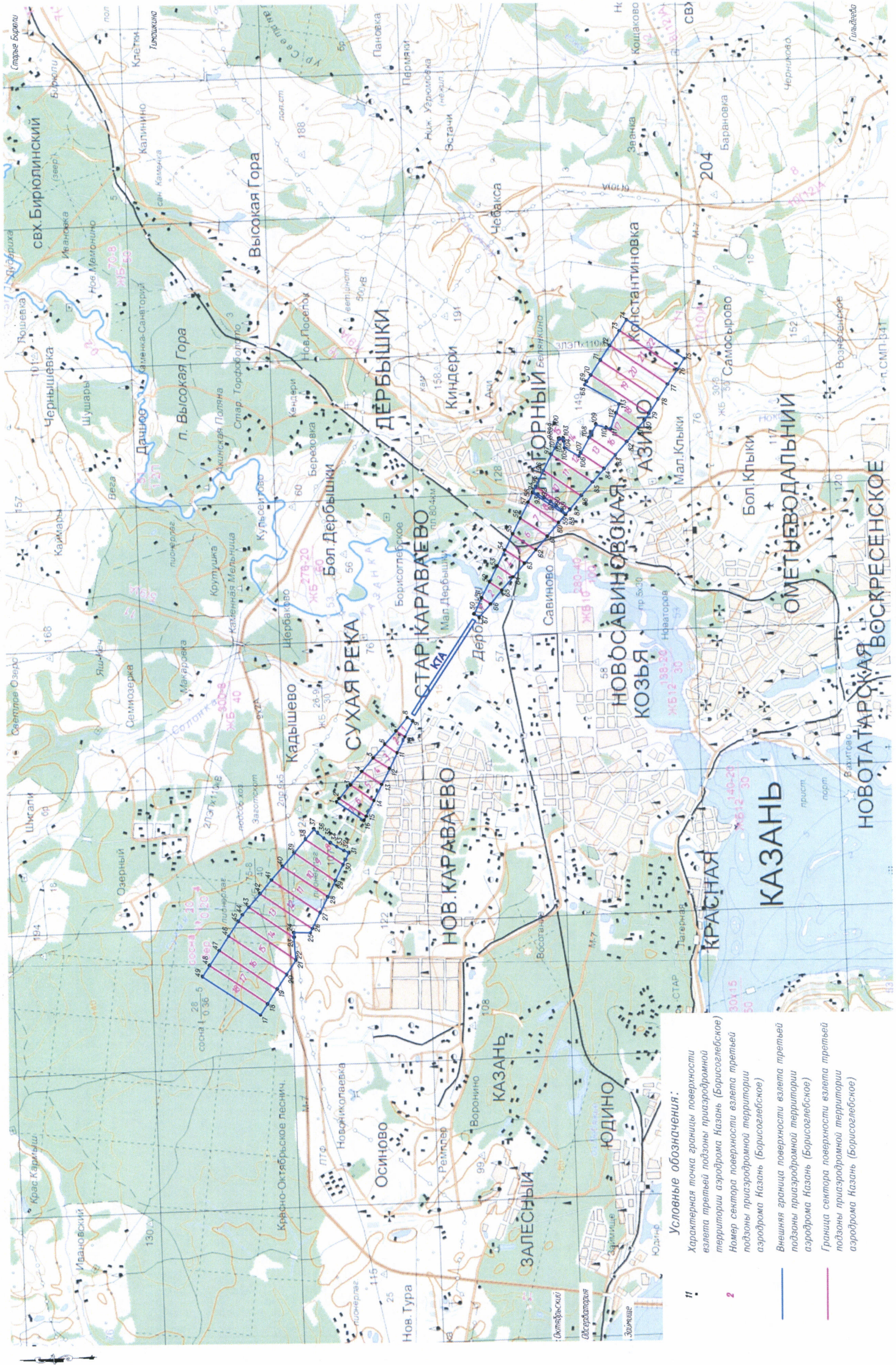

- Условные обозначения:**
- 1. Характерная точка границы поверхности взлета третьей территории аэродрома Казань (Борисоглебское)
 - 2. Номер сектора поверхности взлета третьей территории аэродрома Казань (Борисоглебское)
 - 3. Внешняя граница поверхности взлета третьей территории аэродрома Казань (Борисоглебское)

M 1:100000

7.8. Перечень координат характерных точек границ поверхности посадки с МК-111° и МК-291° третьей подзоны приаэродромной территории аэродрома Казань (Борисоглебское) приведен в таблице 7.5.

Таблица 7.5

| Обозначение характерных точек границ | Координаты (МСК-16) | |
|--|---------------------|------------|
| | X | Y |
| Поверхность посадки с МК-111° | | |
| Сектор 1 | | |
| 7.1 | 485330.94 | 1304984.64 |
| 20 | 485380.87 | 1304909.76 |
| 21 | 485650.97 | 1304597.07 |
| 6 | 485720.65 | 1304643.53 |
| 7 | 485380.86 | 1305017.93 |
| 7.1 | 485330.94 | 1304984.64 |
| Сектор 1.1 | | |
| 8 | 485131.26 | 1304851.49 |
| 9 | 485346.25 | 1304393.88 |
| 18 | 485415.93 | 1304440.35 |
| 19 | 485231.11 | 1304809.90 |
| 8.1 | 485181.18 | 1304884.78 |
| 8 | 485131.26 | 1304851.49 |
| Сектор 2 | | |
| 9 | 485346.25 | 1304393.88 |
| 10 | 485561.23 | 1303936.28 |
| 17 | 485641.31 | 1303989.67 |
| 18 | 485415.93 | 1304440.35 |
| 9 | 485346.25 | 1304393.88 |
| Сектор 3 | | |
| 21 | 485650.97 | 1304597.07 |
| 22 | 485980.35 | 1304215.74 |
| 5 | 486060.43 | 1304269.14 |
| 6 | 485720.65 | 1304643.53 |
| 21 | 485650.97 | 1304597.07 |
| Сектор 4 | | |
| 10 | 485561.23 | 1303936.28 |
| 11 | 485776.22 | 1303478.67 |
| 16 | 485866.70 | 1303539.00 |
| 17 | 485641.31 | 1303989.67 |
| 10 | 485561.23 | 1303936.28 |
| Сектор 5 | | |
| 22 | 485980.35 | 1304215.74 |
| 23 | 486309.74 | 1303834.41 |
| 4 | 486400.22 | 1303894.74 |
| 5 | 486060.43 | 1304269.14 |
| 22 | 485980.35 | 1304215.74 |
| Сектор 6 | | |
| 11 | 485776.22 | 1303478.67 |
| 12 | 485991.20 | 1303021.06 |
| 15 | 486092.08 | 1303088.32 |
| 16 | 485866.70 | 1303539.00 |
| 11 | 485776.22 | 1303478.67 |
| Сектор 7 | | |
| 23 | 486309.74 | 1303834.41 |
| 24 | 486639.12 | 1303453.08 |
| 3 | 486740.00 | 1303520.35 |

| | | |
|-----------|-----------|------------|
| 4 | 486400.22 | 1303894.74 |
| 23 | 486309.74 | 1303834.41 |
| Сектор 8 | | |
| 12 | 485991.20 | 1303021.06 |
| 13 | 486206.19 | 1302563.45 |
| 14 | 486317.47 | 1302637.65 |
| 15 | 486092.08 | 1303088.32 |
| 12 | 485991.20 | 1303021.06 |
| Сектор 9 | | |
| 24 | 486639.12 | 1303453.08 |
| 1 | 486968.51 | 1303071.76 |
| 2 | 487079.79 | 1303145.96 |
| 3 | 486740.00 | 1303520.35 |
| 24 | 486639.12 | 1303453.08 |
| Сектор 10 | | |
| 25 | 487333.40 | 1300164.10 |
| 26 | 487496.10 | 1299817.79 |
| 33 | 487669.77 | 1299933.59 |
| 34 | 487525.50 | 1300222.08 |
| 25 | 487333.40 | 1300164.10 |
| Сектор 11 | | |
| 44 | 488733.98 | 1301027.88 |
| 43 | 488944.83 | 1300783.79 |
| 36 | 489118.50 | 1300899.59 |
| 35 | 488861.36 | 1301182.93 |
| 44 | 488733.98 | 1301027.88 |
| Сектор 12 | | |
| 26 | 487496.10 | 1299817.79 |
| 27 | 487711.08 | 1299360.18 |
| 32 | 487895.16 | 1299482.92 |
| 33 | 487669.77 | 1299933.59 |
| 26 | 487496.10 | 1299817.79 |
| Сектор 13 | | |
| 43 | 488944.83 | 1300783.79 |
| 42 | 489274.21 | 1300402.46 |
| 37 | 489458.29 | 1300525.20 |
| 36 | 489118.50 | 1300899.59 |
| 43 | 488944.83 | 1300783.79 |
| Сектор 14 | | |
| 27 | 487711.08 | 1299360.18 |
| 28 | 487926.07 | 1298902.57 |
| 31 | 488120.54 | 1299032.25 |
| 32 | 487895.16 | 1299482.92 |
| 27 | 487711.08 | 1299360.18 |
| Сектор 15 | | |
| 42 | 489274.21 | 1300402.46 |
| 41 | 489603.60 | 1300021.13 |
| 38 | 489798.07 | 1300150.81 |
| 37 | 489458.29 | 1300525.20 |
| 42 | 489274.21 | 1300402.46 |
| Сектор 16 | | |
| 28 | 487926.07 | 1298902.57 |
| 29 | 487969.06 | 1298811.05 |
| 30 | 488165.62 | 1298942.11 |
| 31 | 488120.54 | 1299032.25 |
| 28 | 487926.07 | 1298902.57 |
| Сектор 17 | | |
| 41 | 489603.60 | 1300021.13 |
| 40 | 489669.48 | 1299944.87 |
| 39 | 489866.03 | 1300075.93 |

| | | |
|-------------------------------|-----------|------------|
| 38 | 489798.07 | 1300150.81 |
| 41 | 489603.60 | 1300021.13 |
| Сектор 18 | | |
| 45 | 494343.20 | 1295142.74 |
| 46 | 495574.43 | 1293786.11 |
| 49 | 491580.81 | 1291123.21 |
| 50 | 490801.81 | 1292781.38 |
| 51 | 490838.82 | 1292799.12 |
| 52 | 491306.58 | 1293034.33 |
| 53 | 491765.85 | 1293285.72 |
| 54 | 492216.07 | 1293552.99 |
| 55 | 492656.69 | 1293835.81 |
| 56 | 493087.17 | 1294133.83 |
| 57 | 493506.98 | 1294446.69 |
| 58 | 493915.62 | 1294774.01 |
| 59 | 494312.59 | 1295115.40 |
| 45 | 494343.20 | 1295142.74 |
| Сектор 19 | | |
| 46 | 495574.43 | 1293786.11 |
| 47 | 505768.00 | 1282554.30 |
| 48 | 498030.37 | 1277394.93 |
| 49 | 491580.81 | 1291123.21 |
| 46 | 495574.43 | 1293786.11 |
| Поверхность посадки с МК-291° | | |
| Сектор 1 | | |
| 69 | 483289.42 | 1307613.74 |
| 69.1 | 483339.34 | 1307647.03 |
| 84 | 483289.41 | 1307721.91 |
| 83 | 483019.32 | 1308034.60 |
| 70 | 482949.64 | 1307988.14 |
| 69 | 483289.42 | 1307613.74 |
| Сектор 1.1 | | |
| 67 | 483324.04 | 1308237.79 |
| 68 | 483539.02 | 1307780.18 |
| 68.1 | 483489.10 | 1307746.89 |
| 85 | 483439.17 | 1307821.77 |
| 86 | 483254.36 | 1308191.32 |
| 67 | 483324.04 | 1308237.79 |
| Сектор 2 | | |
| 70 | 482949.64 | 1307988.14 |
| 71 | 482609.85 | 1308362.53 |
| 82 | 482689.93 | 1308415.93 |
| 83 | 483019.32 | 1308034.60 |
| 70 | 482949.64 | 1307988.14 |
| Сектор 3 | | |
| 66 | 483109.05 | 1308695.40 |
| 67 | 483324.04 | 1308237.79 |
| 86 | 483254.36 | 1308191.32 |
| 87 | 483028.97 | 1308642.00 |
| 66 | 483109.05 | 1308695.40 |
| Сектор 4 | | |
| 71 | 482609.85 | 1308362.53 |
| 72 | 482270.06 | 1308736.93 |
| 81 | 482360.54 | 1308797.26 |
| 82 | 482689.93 | 1308415.93 |
| 71 | 482609.85 | 1308362.53 |
| Сектор 5 | | |
| 87 | 483028.97 | 1308642.00 |
| 88 | 482803.59 | 1309092.67 |
| 65 | 482894.07 | 1309153.00 |

| | | |
|-----------|-----------|------------|
| 66 | 483109.05 | 1308695.40 |
| 87 | 483028.97 | 1308642.00 |
| Сектор 6 | | |
| 72 | 482270.06 | 1308736.93 |
| 73 | 481930.28 | 1309111.32 |
| 80 | 482031.16 | 1309178.59 |
| 81 | 482360.54 | 1308797.26 |
| 72 | 482270.06 | 1308736.93 |
| Сектор 7 | | |
| 88 | 482803.59 | 1309092.67 |
| 89 | 482578.20 | 1309543.35 |
| 64 | 482679.08 | 1309610.61 |
| 65 | 482894.07 | 1309153.00 |
| 88 | 482803.59 | 1309092.67 |
| Сектор 8 | | |
| 73 | 481930.28 | 1309111.32 |
| 74 | 481590.49 | 1309485.71 |
| 79 | 481701.77 | 1309559.91 |
| 80 | 482031.16 | 1309178.59 |
| 73 | 481930.28 | 1309111.32 |
| Сектор 9 | | |
| 89 | 482578.20 | 1309543.35 |
| 90 | 482352.82 | 1309994.02 |
| 63 | 482464.10 | 1310068.22 |
| 64 | 482679.08 | 1309610.61 |
| 89 | 482578.20 | 1309543.35 |
| Сектор 10 | | |
| 74 | 481590.49 | 1309485.71 |
| 75 | 481250.71 | 1309860.11 |
| 78 | 481372.39 | 1309941.24 |
| 79 | 481701.77 | 1309559.91 |
| 74 | 481590.49 | 1309485.71 |
| Сектор 11 | | |
| 90 | 482352.82 | 1309994.02 |
| 91 | 482127.43 | 1310444.70 |
| 62 | 482249.11 | 1310525.83 |
| 63 | 482464.10 | 1310068.22 |
| 90 | 482352.82 | 1309994.02 |
| Сектор 12 | | |
| 75 | 481250.71 | 1309860.11 |
| 76 | 481228.69 | 1309884.37 |
| 77 | 481351.04 | 1309965.95 |
| 78 | 481372.39 | 1309941.24 |
| 75 | 481250.71 | 1309860.11 |
| Сектор 13 | | |
| 91 | 482127.43 | 1310444.70 |
| 60 | 482112.83 | 1310473.90 |
| 61 | 482235.18 | 1310555.49 |
| 62 | 482249.11 | 1310525.83 |
| 91 | 482127.43 | 1310444.70 |
| Сектор 14 | | |
| 109 | 480053.19 | 1311468.47 |
| 110 | 480216.95 | 1311278.89 |
| 111 | 480098.71 | 1311129.44 |
| 112 | 479891.57 | 1311357.68 |
| 109 | 480053.19 | 1311468.47 |
| Сектор 15 | | |
| 92 | 481336.81 | 1312025.60 |
| 93 | 481224.76 | 1312249.66 |
| 125 | 481389.17 | 1312356.27 |

| | | |
|-----------|-----------|------------|
| 126 | 481520.23 | 1312077.30 |
| 92 | 481336.81 | 1312025.60 |
| Сектор 16 | | |
| 112 | 479891.57 | 1311357.68 |
| 113 | 479551.78 | 1311732.08 |
| 108 | 479725.46 | 1311847.89 |
| 109 | 480053.19 | 1311468.47 |
| 112 | 479891.57 | 1311357.68 |
| Сектор 17 | | |
| 93 | 481224.76 | 1312249.66 |
| 94 | 481000.51 | 1312698.07 |
| 124 | 481174.19 | 1312813.88 |
| 125 | 481389.17 | 1312356.27 |
| 93 | 481224.76 | 1312249.66 |
| Сектор 18 | | |
| 107 | 479396.07 | 1312229.21 |
| 108 | 479725.46 | 1311847.89 |
| 113 | 479551.78 | 1311732.08 |
| 114 | 479211.99 | 1312106.47 |
| 107 | 479396.07 | 1312229.21 |
| Сектор 19 | | |
| 94 | 481000.51 | 1312698.07 |
| 95 | 480957.95 | 1312783.17 |
| 96 | 480821.57 | 1313179.72 |
| 123 | 480959.20 | 1313271.49 |
| 124 | 481174.19 | 1312813.88 |
| 94 | 481000.51 | 1312698.07 |
| Сектор 20 | | |
| 114 | 479211.99 | 1312106.47 |
| 115 | 478872.21 | 1312480.86 |
| 106 | 479066.69 | 1312610.54 |
| 107 | 479396.07 | 1312229.21 |
| 114 | 479211.99 | 1312106.47 |
| Сектор 21 | | |
| 96 | 480821.57 | 1313179.72 |
| 97 | 480653.45 | 1313668.58 |
| 122 | 480744.22 | 1313729.10 |
| 123 | 480959.20 | 1313271.49 |
| 96 | 480821.57 | 1313179.72 |
| Сектор 22 | | |
| 115 | 478872.21 | 1312480.86 |
| 116 | 478804.25 | 1312555.74 |
| 105 | 479000.81 | 1312686.81 |
| 106 | 479066.69 | 1312610.54 |
| 115 | 478872.21 | 1312480.86 |
| Сектор 23 | | |
| 97 | 480653.45 | 1313668.58 |
| 98 | 480619.83 | 1313766.35 |
| 121 | 480701.22 | 1313820.62 |
| 122 | 480744.22 | 1313729.10 |
| 97 | 480653.45 | 1313668.58 |
| Сектор 24 | | |
| 98 | 480619.83 | 1313766.35 |
| 99 | 480403.52 | 1314395.33 |
| 100 | 480206.68 | 1314285.39 |
| 101 | 480157.57 | 1314383.59 |
| 102 | 478995.32 | 1316126.64 |
| 103 | 477331.31 | 1315017.10 |
| 104 | 478493.56 | 1313274.05 |
| 105 | 479000.81 | 1312686.81 |

| | | |
|-----------|-----------|------------|
| 116 | 478804.25 | 1312555.74 |
| 117 | 473095.85 | 1318845.56 |
| 120 | 477089.47 | 1321508.46 |
| 121 | 480701.22 | 1313820.62 |
| 98 | 480619.83 | 1313766.35 |
| Сектор 25 | | |
| 117 | 473095.85 | 1318845.56 |
| 118 | 462902.28 | 1330077.37 |
| 119 | 470639.91 | 1335236.74 |
| 120 | 477089.47 | 1321508.46 |
| 117 | 473095.85 | 1318845.56 |

7.9. Графическое изображение границ поверхности захода на посадку третьей подзоны приаэродромной территории аэродрома Казань (Борисоглебское) приведено на схеме 6.2.

Схема 6.2

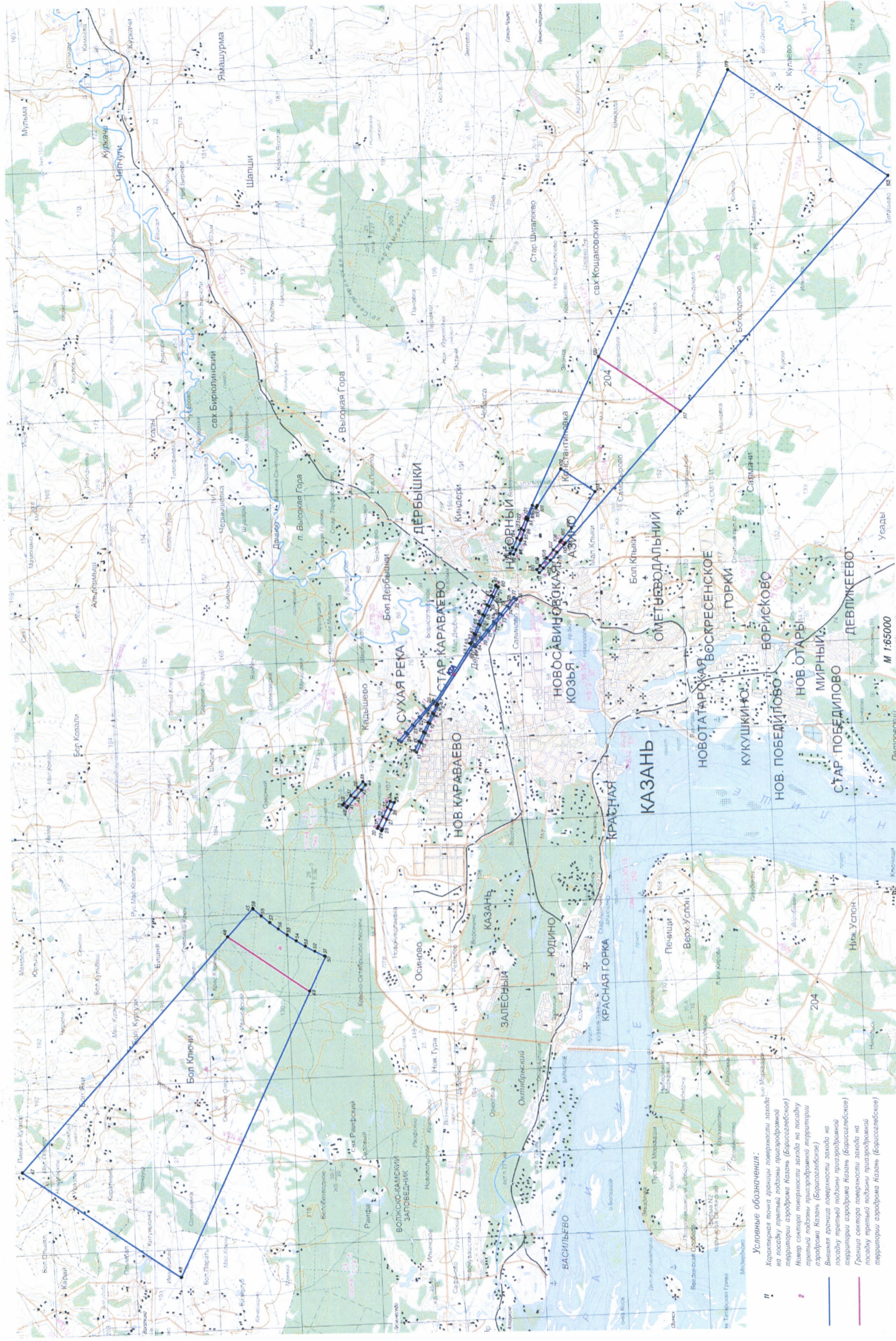

7.10. Перечень координат характерных точек границ переходной поверхности третьей подзоны приаэродромной территории аэродрома Казань (Борисоглебское) приведен в таблице 7.6.

Таблица 7.6

| Обозначение характерных точек границ | Координаты (МСК-16) | |
|--|---------------------|------------|
| | X | Y |
| Сектор 1 | | |
| 1 | 482235.18 | 1310555.49 |
| 2 | 483892.82 | 1308016.09 |
| 3 | 483926.11 | 1307966.17 |
| 4 | 484035.85 | 1307800.71 |
| 5 | 484268.84 | 1307448.90 |
| 6 | 484458.54 | 1307140.71 |
| 7 | 484649.94 | 1306833.61 |
| 8 | 484787.56 | 1306617.51 |
| 9 | 484908.99 | 1306426.70 |
| 10 | 485038.77 | 1306223.38 |
| 11 | 485201.94 | 1305969.96 |
| 12 | 485358.82 | 1305712.49 |
| 13 | 485515.06 | 1305454.23 |
| 14 | 485638.48 | 1305261.82 |
| 15 | 485671.77 | 1305211.90 |
| 16 | 487079.79 | 1303145.96 |
| 17 | 485380.86 | 1305017.93 |
| 18 | 483539.02 | 1307780.18 |
| 1 | 482235.18 | 1310555.49 |
| Сектор 2 | | |
| 19 | 481228.69 | 1309884.37 |
| 20 | 482935.62 | 1307377.83 |
| 21 | 482968.91 | 1307327.91 |
| 22 | 483079.45 | 1307162.99 |
| 23 | 483314.65 | 1306812.66 |
| 24 | 483526.23 | 1306519.05 |
| 25 | 483736.13 | 1306224.29 |
| 26 | 483882.72 | 1306014.16 |
| 27 | 484012.18 | 1305828.71 |
| 28 | 484149.97 | 1305630.75 |
| 29 | 484321.19 | 1305382.68 |
| 30 | 484498.55 | 1305138.87 |
| 31 | 484676.89 | 1304895.35 |
| 32 | 484807.06 | 1304707.44 |
| 33 | 484840.35 | 1304657.52 |
| 34 | 486206.19 | 1302563.45 |
| 35 | 485131.26 | 1304851.49 |
| 36 | 483289.42 | 1307613.74 |
| 19 | 481228.69 | 1309884.37 |

7.11. Графическое изображение границ переходной поверхности третьей подзоны приаэродромной территории аэродрома Казань (Борисоглебское) приведено на схеме 6.3.

Схема 6.3

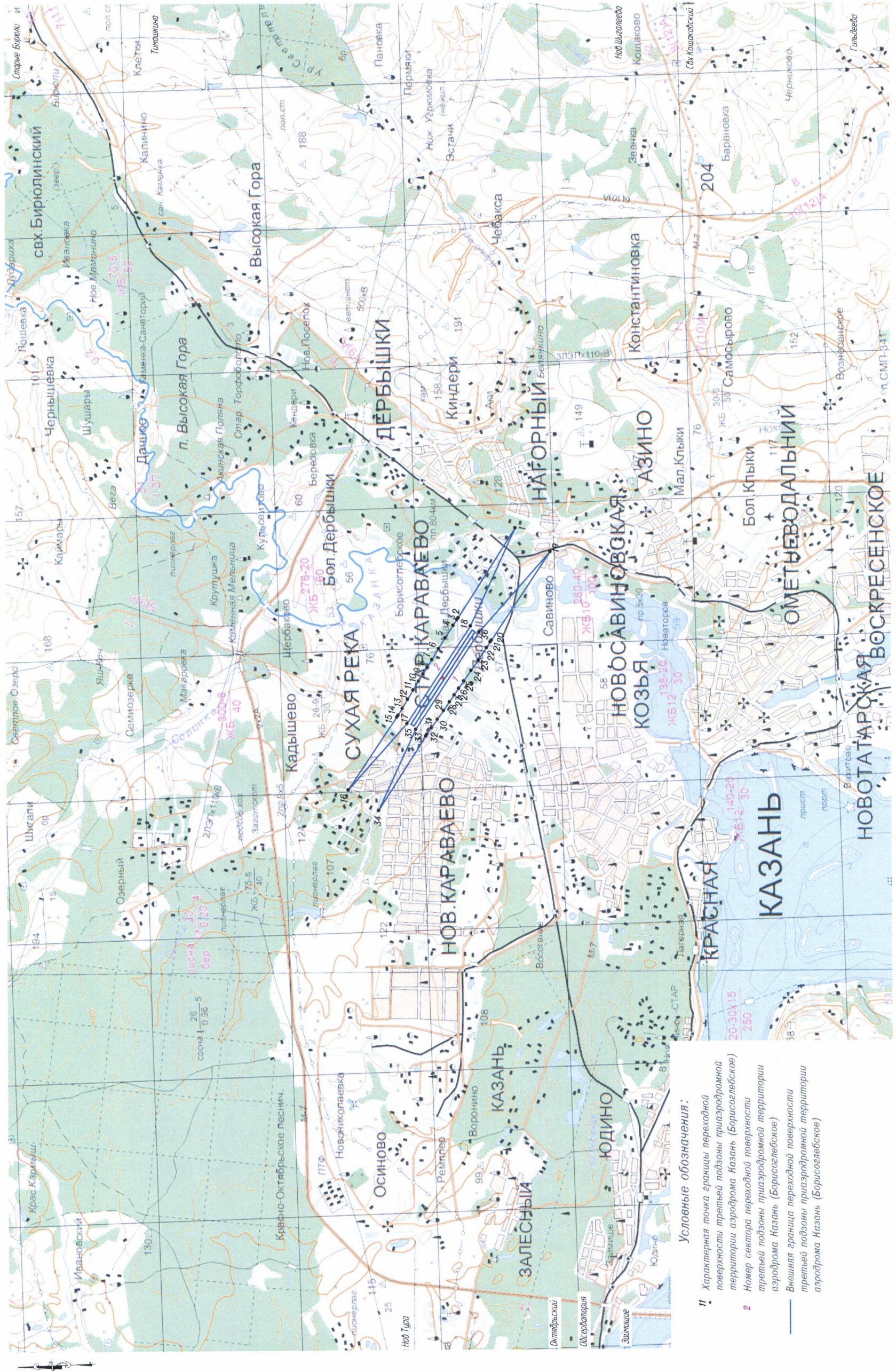

М 1:200000

7.12. Перечень координат характерных точек границ внутренней горизонтальной поверхности третьей подзоны приаэродромной территории аэродрома Казань (Борисоглебское) приведен в таблице 7.7.

Таблица 7.7

| Обозначение характерных точек границ | Координаты (МСК-16) | |
|--|---------------------|------------|
| | X | Y |
| 1 | 481228.69 | 1309884.37 |
| 2 | 482935.62 | 1307377.83 |
| 3 | 482968.91 | 1307327.91 |
| 4 | 483079.45 | 1307162.99 |
| 5 | 483314.65 | 1306812.66 |
| 6 | 483526.23 | 1306519.05 |
| 7 | 483736.13 | 1306224.29 |
| 8 | 483882.72 | 1306014.16 |
| 9 | 484012.18 | 1305828.71 |
| 10 | 484149.97 | 1305630.75 |
| 11 | 484321.19 | 1305382.68 |
| 12 | 484498.55 | 1305138.87 |
| 13 | 484676.89 | 1304895.35 |
| 14 | 484807.06 | 1304707.44 |
| 15 | 484840.35 | 1304657.52 |
| 16 | 486206.19 | 1302563.45 |
| 17 | 486317.47 | 1302637.65 |
| 18 | 486639.77 | 1301993.18 |
| 19 | 487439.53 | 1302526.46 |
| 20 | 486968.51 | 1303071.76 |
| 21 | 487079.79 | 1303145.96 |
| 22 | 485671.77 | 1305211.90 |
| 23 | 485638.48 | 1305261.82 |
| 24 | 485515.06 | 1305454.23 |
| 25 | 485358.82 | 1305712.49 |
| 26 | 485201.94 | 1305969.96 |
| 27 | 485038.77 | 1306223.38 |
| 28 | 484908.99 | 1306426.70 |
| 29 | 484787.56 | 1306617.51 |
| 30 | 484649.94 | 1306833.61 |
| 31 | 484458.54 | 1307140.71 |
| 32 | 484268.84 | 1307448.90 |
| 33 | 484035.85 | 1307800.71 |
| 34 | 483926.11 | 1307966.17 |
| 35 | 483892.82 | 1308016.09 |
| 36 | 482235.18 | 1310555.49 |
| 37 | 482112.83 | 1310473.90 |
| 38 | 481725.96 | 1311247.46 |
| 39 | 480785.67 | 1310620.48 |
| 40 | 481351.04 | 1309965.95 |
| 1 | 481228.69 | 1309884.37 |
| 41 | 488550.79 | 1307203.71 |
| 42 | 488626.20 | 1307086.22 |
| 43 | 488764.51 | 1306843.68 |
| 44 | 488885.57 | 1306592.10 |
| 45 | 488988.78 | 1306332.68 |
| 46 | 489073.64 | 1306066.69 |
| 47 | 489139.74 | 1305795.43 |
| 48 | 489186.75 | 1305520.22 |

| | | |
|-----|-----------|------------|
| 49 | 489214.46 | 1305242.41 |
| 50 | 489222.72 | 1304963.33 |
| 51 | 489211.49 | 1304684.36 |
| 52 | 489180.83 | 1304406.85 |
| 53 | 489130.88 | 1304132.16 |
| 54 | 489061.90 | 1303861.62 |
| 55 | 488974.21 | 1303596.56 |
| 56 | 488868.24 | 1303338.25 |
| 57 | 488744.52 | 1303087.97 |
| 58 | 488603.63 | 1302846.92 |
| 59 | 488446.28 | 1302616.29 |
| 60 | 488273.22 | 1302397.20 |
| 61 | 488085.30 | 1302190.72 |
| 62 | 487883.43 | 1301997.84 |
| 63 | 487668.60 | 1301819.52 |
| 64 | 487441.86 | 1301656.62 |
| 65 | 487204.30 | 1301509.93 |
| 66 | 486957.09 | 1301380.17 |
| 67 | 486701.43 | 1301267.97 |
| 68 | 486438.57 | 1301173.88 |
| 69 | 486169.78 | 1301098.35 |
| 70 | 485896.38 | 1301041.76 |
| 71 | 485619.70 | 1301004.37 |
| 72 | 485341.09 | 1300986.38 |
| 73 | 485061.89 | 1300987.87 |
| 74 | 484783.48 | 1301008.83 |
| 75 | 484507.22 | 1301049.15 |
| 76 | 484234.43 | 1301108.65 |
| 77 | 483966.47 | 1301187.04 |
| 78 | 483704.62 | 1301283.93 |
| 79 | 483450.17 | 1301398.84 |
| 80 | 483204.36 | 1301531.23 |
| 81 | 482968.38 | 1301680.44 |
| 82 | 482743.38 | 1301845.74 |
| 83 | 482530.46 | 1302026.34 |
| 84 | 482330.66 | 1302221.36 |
| 85 | 482144.95 | 1302429.83 |
| 86 | 481974.23 | 1302650.75 |
| 87 | 481894.76 | 1302765.55 |
| 88 | 480119.49 | 1305427.96 |
| 89 | 480044.08 | 1305545.46 |
| 90 | 479905.77 | 1305787.99 |
| 91 | 479784.72 | 1306039.57 |
| 92 | 479681.51 | 1306298.99 |
| 93 | 479596.65 | 1306564.98 |
| 94 | 479530.54 | 1306836.24 |
| 95 | 479483.53 | 1307111.45 |
| 96 | 479455.82 | 1307389.26 |
| 97 | 479447.56 | 1307668.34 |
| 98 | 479458.79 | 1307947.31 |
| 99 | 479489.46 | 1308224.82 |
| 100 | 479539.40 | 1308499.51 |
| 101 | 479608.39 | 1308770.05 |
| 102 | 479696.08 | 1309035.12 |
| 103 | 479802.04 | 1309293.42 |
| 104 | 479925.77 | 1309543.71 |
| 105 | 480066.65 | 1309784.75 |
| 106 | 480224.00 | 1310015.38 |
| 107 | 480397.06 | 1310234.47 |
| 108 | 480584.98 | 1310440.96 |

| | | |
|-----|-----------|------------|
| 109 | 480786.85 | 1310633.83 |
| 110 | 481001.68 | 1310812.15 |
| 111 | 481228.42 | 1310975.05 |
| 112 | 481465.98 | 1311121.74 |
| 113 | 481713.19 | 1311251.50 |
| 114 | 481968.85 | 1311363.70 |
| 115 | 482231.71 | 1311457.79 |
| 116 | 482500.50 | 1311533.32 |
| 117 | 482773.90 | 1311589.91 |
| 118 | 483050.58 | 1311627.30 |
| 119 | 483329.20 | 1311645.29 |
| 120 | 483608.39 | 1311643.80 |
| 121 | 483886.80 | 1311622.85 |
| 122 | 484163.07 | 1311582.52 |
| 123 | 484435.85 | 1311523.02 |
| 124 | 484703.81 | 1311444.63 |
| 125 | 484965.66 | 1311347.74 |
| 126 | 485220.11 | 1311232.83 |
| 127 | 485465.92 | 1311100.44 |
| 128 | 485701.90 | 1310951.23 |
| 129 | 485926.90 | 1310785.93 |
| 130 | 486139.82 | 1310605.33 |
| 131 | 486339.62 | 1310410.31 |
| 132 | 486525.33 | 1310201.84 |
| 133 | 486696.05 | 1309980.92 |
| 134 | 486775.52 | 1309866.12 |
| 41 | 488550.79 | 1307203.71 |
| 1 | 481228.69 | 1309884.37 |

7.13. Перечень координат характерных точек границ внешней горизонтальной поверхности третьей подзоны приаэродромной территории аэродрома Казань (Борисоглебское) приведен в таблице 7.8.

Таблица 7.8

| Обозначение характерных точек границ | Координаты точек МСК-16 | |
|--|-------------------------|------------|
| | X | Y |
| 135 | 477868.46 | 1319850.33 |
| 136 | 481023.12 | 1313135.42 |
| 137 | 481229.52 | 1313222.03 |
| 138 | 481524.33 | 1313330.47 |
| 139 | 481824.42 | 1313423.33 |
| 140 | 482128.95 | 1313500.36 |
| 141 | 482437.10 | 1313561.35 |
| 142 | 482748.01 | 1313606.13 |
| 143 | 483060.84 | 1313634.57 |
| 144 | 483374.74 | 1313646.60 |
| 145 | 483688.83 | 1313642.19 |
| 146 | 484002.26 | 1313621.34 |
| 147 | 484314.17 | 1313584.12 |
| 148 | 484623.71 | 1313530.62 |
| 149 | 484930.02 | 1313461.00 |
| 150 | 485232.26 | 1313375.45 |
| 151 | 485529.62 | 1313274.19 |
| 152 | 485821.27 | 1313157.51 |
| 153 | 486106.41 | 1313025.72 |

| | | |
|-----|-----------|------------|
| 154 | 486384.27 | 1312879.20 |
| 155 | 486654.07 | 1312718.33 |
| 156 | 486915.09 | 1312543.56 |
| 157 | 487166.60 | 1312355.37 |
| 158 | 487407.92 | 1312154.27 |
| 159 | 487638.38 | 1311940.83 |
| 160 | 487857.36 | 1311715.61 |
| 161 | 488064.24 | 1311479.24 |
| 162 | 488258.48 | 1311232.37 |
| 163 | 488439.53 | 1310975.66 |
| 164 | 490214.79 | 1308313.25 |
| 165 | 490382.16 | 1308047.43 |
| 166 | 490535.38 | 1307773.21 |
| 167 | 490674.05 | 1307491.35 |
| 168 | 490797.77 | 1307202.62 |
| 169 | 490906.21 | 1306907.80 |
| 170 | 490999.07 | 1306607.72 |
| 171 | 491076.10 | 1306303.19 |
| 172 | 491137.08 | 1305995.04 |
| 173 | 491181.86 | 1305684.13 |
| 174 | 491210.30 | 1305371.29 |
| 175 | 491222.33 | 1305057.40 |
| 176 | 491217.92 | 1304743.31 |
| 177 | 491197.07 | 1304429.88 |
| 178 | 491159.85 | 1304117.97 |
| 179 | 491106.36 | 1303808.43 |
| 180 | 491036.74 | 1303502.12 |
| 181 | 490951.18 | 1303199.87 |
| 182 | 490849.92 | 1302902.52 |
| 183 | 490733.24 | 1302610.87 |
| 184 | 490601.46 | 1302325.73 |
| 185 | 490454.93 | 1302047.87 |
| 186 | 490294.06 | 1301778.07 |
| 187 | 490119.29 | 1301517.05 |
| 188 | 489931.10 | 1301265.54 |
| 189 | 489730.01 | 1301024.22 |
| 190 | 489516.56 | 1300793.76 |
| 191 | 489357.26 | 1300636.52 |
| 192 | 489866.03 | 1300075.93 |
| 193 | 489669.48 | 1299944.87 |
| 194 | 490176.70 | 1299357.66 |
| 195 | 491338.97 | 1297614.57 |
| 196 | 489674.96 | 1296505.03 |
| 197 | 488512.69 | 1298248.11 |
| 198 | 488165.62 | 1298942.11 |
| 199 | 487969.06 | 1298811.05 |
| 200 | 487647.16 | 1299496.25 |
| 201 | 487440.76 | 1299409.64 |
| 202 | 487145.95 | 1299301.20 |
| 203 | 486845.87 | 1299208.34 |
| 204 | 486541.33 | 1299131.31 |
| 205 | 486233.19 | 1299070.32 |
| 206 | 485922.27 | 1299025.54 |
| 207 | 485609.44 | 1298997.10 |
| 208 | 485295.54 | 1298985.07 |
| 209 | 484981.45 | 1298989.48 |
| 210 | 484668.02 | 1299010.33 |
| 211 | 484356.11 | 1299047.55 |
| 212 | 484046.58 | 1299101.05 |
| 213 | 483740.27 | 1299170.67 |

| | | |
|-----|-----------|------------|
| 214 | 483438.02 | 1299256.22 |
| 215 | 483140.66 | 1299357.48 |
| 216 | 482849.01 | 1299474.16 |
| 217 | 482563.87 | 1299605.95 |
| 218 | 482286.02 | 1299752.47 |
| 219 | 482016.21 | 1299913.34 |
| 220 | 481755.19 | 1300088.11 |
| 221 | 481503.68 | 1300276.30 |
| 222 | 481262.36 | 1300477.40 |
| 223 | 481031.90 | 1300690.84 |
| 224 | 480812.93 | 1300916.06 |
| 225 | 480606.04 | 1301152.43 |
| 226 | 480411.80 | 1301399.31 |
| 227 | 480230.75 | 1301656.01 |
| 228 | 478455.49 | 1304318.42 |
| 229 | 478288.12 | 1304584.24 |
| 230 | 478134.90 | 1304858.46 |
| 231 | 477996.24 | 1305140.32 |
| 232 | 477872.52 | 1305429.05 |
| 233 | 477764.08 | 1305723.87 |
| 234 | 477671.21 | 1306023.95 |
| 235 | 477594.18 | 1306328.48 |
| 236 | 477533.20 | 1306636.63 |
| 237 | 477488.42 | 1306947.54 |
| 238 | 477459.98 | 1307260.38 |
| 239 | 477447.95 | 1307574.27 |
| 240 | 477452.36 | 1307888.36 |
| 241 | 477473.21 | 1308201.79 |
| 242 | 477510.43 | 1308513.70 |
| 243 | 477563.92 | 1308823.24 |
| 244 | 477633.54 | 1309129.55 |
| 245 | 477719.10 | 1309431.80 |
| 246 | 477820.36 | 1309729.15 |
| 247 | 477937.04 | 1310020.80 |
| 248 | 478068.82 | 1310305.94 |
| 249 | 478215.35 | 1310583.80 |
| 250 | 478376.22 | 1310853.60 |
| 251 | 478550.99 | 1311114.62 |
| 252 | 478739.18 | 1311366.13 |
| 253 | 478940.27 | 1311607.45 |
| 254 | 479153.72 | 1311837.91 |
| 255 | 479313.03 | 1311995.15 |
| 256 | 474327.05 | 1317488.96 |
| 257 | 473972.85 | 1317161.28 |
| 258 | 473600.67 | 1316793.03 |
| 259 | 473241.56 | 1316412.02 |
| 260 | 472895.96 | 1316018.71 |
| 261 | 472564.31 | 1315613.58 |
| 262 | 472246.99 | 1315197.12 |
| 263 | 471944.40 | 1314769.84 |
| 264 | 471656.91 | 1314332.26 |
| 265 | 471384.87 | 1313884.92 |
| 266 | 471128.60 | 1313428.35 |
| 267 | 470888.42 | 1312963.11 |
| 268 | 470664.63 | 1312489.78 |
| 269 | 470457.49 | 1312008.93 |
| 270 | 470267.26 | 1311521.13 |
| 271 | 470094.16 | 1311027.00 |
| 272 | 469938.42 | 1310527.13 |
| 273 | 469800.22 | 1310022.13 |

| | | |
|-----|-----------|------------|
| 274 | 469679.73 | 1309512.61 |
| 275 | 469577.09 | 1308999.19 |
| 276 | 469492.43 | 1308482.51 |
| 277 | 469425.86 | 1307963.19 |
| 278 | 469377.45 | 1307441.86 |
| 279 | 469347.27 | 1306919.16 |
| 280 | 469335.34 | 1306395.72 |
| 281 | 469341.69 | 1305872.19 |
| 282 | 469366.31 | 1305349.20 |
| 283 | 469409.16 | 1304827.38 |
| 284 | 469470.20 | 1304307.38 |
| 285 | 469549.35 | 1303789.82 |
| 286 | 469646.52 | 1303275.35 |
| 287 | 469761.58 | 1302764.57 |
| 288 | 469894.39 | 1302258.13 |
| 289 | 470044.80 | 1301756.62 |
| 290 | 470212.62 | 1301260.68 |
| 291 | 470397.65 | 1300770.89 |
| 292 | 470599.66 | 1300287.85 |
| 293 | 470818.40 | 1299812.16 |
| 294 | 471053.61 | 1299344.40 |
| 295 | 471305.00 | 1298885.13 |
| 296 | 471572.26 | 1298434.91 |
| 297 | 471855.08 | 1297994.29 |
| 298 | 472153.10 | 1297563.81 |
| 299 | 472465.96 | 1297144.00 |
| 300 | 472793.29 | 1296735.36 |
| 301 | 473134.67 | 1296338.39 |
| 302 | 473489.70 | 1295953.58 |
| 303 | 473857.95 | 1295581.39 |
| 304 | 474238.96 | 1295222.28 |
| 305 | 474632.27 | 1294876.69 |
| 306 | 475037.40 | 1294545.03 |
| 307 | 475453.86 | 1294227.72 |
| 308 | 475881.14 | 1293925.13 |
| 309 | 476318.72 | 1293637.64 |
| 310 | 476766.07 | 1293365.59 |
| 311 | 477222.64 | 1293109.32 |
| 312 | 477687.87 | 1292869.15 |
| 313 | 478161.20 | 1292645.35 |
| 314 | 478642.06 | 1292438.21 |
| 315 | 479129.85 | 1292247.98 |
| 316 | 479623.98 | 1292074.89 |
| 317 | 480123.85 | 1291919.15 |
| 318 | 480628.86 | 1291780.95 |
| 319 | 481138.37 | 1291660.45 |
| 320 | 481651.79 | 1291557.82 |
| 321 | 482168.47 | 1291473.16 |
| 322 | 482687.79 | 1291406.59 |
| 323 | 483209.12 | 1291358.18 |
| 324 | 483731.82 | 1291327.99 |
| 325 | 484255.26 | 1291316.07 |
| 326 | 484778.79 | 1291322.42 |
| 327 | 485301.79 | 1291347.03 |
| 328 | 485823.60 | 1291389.89 |
| 329 | 486343.60 | 1291450.93 |
| 330 | 486861.16 | 1291530.08 |
| 331 | 487375.64 | 1291627.24 |
| 332 | 487886.41 | 1291742.30 |
| 333 | 488392.86 | 1291875.12 |

| | | |
|-----|-----------|------------|
| 334 | 488894.36 | 1292025.53 |
| 335 | 489390.31 | 1292193.35 |
| 336 | 489880.10 | 1292378.37 |
| 337 | 490363.13 | 1292580.38 |
| 338 | 490801.81 | 1292781.38 |
| 339 | 490838.82 | 1292799.12 |
| 340 | 491306.58 | 1293034.33 |
| 341 | 491765.85 | 1293285.72 |
| 342 | 492216.07 | 1293552.99 |
| 343 | 492656.69 | 1293835.81 |
| 344 | 493087.17 | 1294133.83 |
| 345 | 493506.98 | 1294446.69 |
| 346 | 493915.62 | 1294774.01 |
| 347 | 494312.59 | 1295115.40 |
| 348 | 494343.20 | 1295142.74 |
| 349 | 494697.40 | 1295470.43 |
| 350 | 495069.59 | 1295838.67 |
| 351 | 495428.70 | 1296219.68 |
| 352 | 495774.29 | 1296612.99 |
| 353 | 496105.95 | 1297018.13 |
| 354 | 496423.27 | 1297434.59 |
| 355 | 496725.85 | 1297861.87 |
| 356 | 497013.35 | 1298299.45 |
| 357 | 497285.39 | 1298746.79 |
| 358 | 497541.66 | 1299203.36 |
| 359 | 497781.84 | 1299668.60 |
| 360 | 498005.63 | 1300141.93 |
| 361 | 498212.77 | 1300622.78 |
| 362 | 498403.00 | 1301110.57 |
| 363 | 498576.09 | 1301604.71 |
| 364 | 498731.83 | 1302104.58 |
| 365 | 498870.04 | 1302609.58 |
| 366 | 498990.53 | 1303119.10 |
| 367 | 499093.17 | 1303632.51 |
| 368 | 499177.82 | 1304149.20 |
| 369 | 499244.40 | 1304668.52 |
| 370 | 499292.81 | 1305189.85 |
| 371 | 499322.99 | 1305712.55 |
| 372 | 499334.92 | 1306235.99 |
| 373 | 499328.57 | 1306759.52 |
| 374 | 499303.95 | 1307282.51 |
| 375 | 499261.09 | 1307804.33 |
| 376 | 499200.05 | 1308324.33 |
| 377 | 499120.90 | 1308841.88 |
| 378 | 499023.74 | 1309356.36 |
| 379 | 498908.68 | 1309867.14 |
| 380 | 498775.86 | 1310373.58 |
| 381 | 498625.45 | 1310875.08 |
| 382 | 498457.63 | 1311371.03 |
| 383 | 498272.61 | 1311860.82 |
| 384 | 498070.60 | 1312343.85 |
| 385 | 497851.86 | 1312819.54 |
| 386 | 497616.65 | 1313287.31 |
| 387 | 497365.26 | 1313746.58 |
| 388 | 497097.99 | 1314196.80 |
| 389 | 496815.18 | 1314637.41 |
| 390 | 496517.16 | 1315067.89 |
| 391 | 496204.29 | 1315487.71 |
| 392 | 495876.97 | 1315896.35 |
| 393 | 495535.59 | 1316293.32 |

| | | |
|-----|-----------|------------|
| 394 | 495180.55 | 1316678.13 |
| 395 | 494812.31 | 1317050.32 |
| 396 | 494431.30 | 1317409.43 |
| 397 | 494037.99 | 1317755.02 |
| 398 | 493632.86 | 1318086.68 |
| 399 | 493216.40 | 1318403.99 |
| 400 | 492789.12 | 1318706.58 |
| 401 | 492351.54 | 1318994.07 |
| 402 | 491904.19 | 1319266.12 |
| 403 | 491447.62 | 1319522.38 |
| 404 | 490982.39 | 1319762.56 |
| 405 | 490509.05 | 1319986.36 |
| 406 | 490028.20 | 1320193.50 |
| 407 | 489540.41 | 1320383.73 |
| 408 | 489046.28 | 1320556.82 |
| 409 | 488546.40 | 1320712.56 |
| 410 | 488041.40 | 1320850.76 |
| 411 | 487531.88 | 1320971.25 |
| 412 | 487018.47 | 1321073.89 |
| 413 | 486501.79 | 1321158.55 |
| 414 | 485982.46 | 1321225.12 |
| 415 | 485461.13 | 1321273.53 |
| 416 | 484938.43 | 1321303.72 |
| 417 | 484415.00 | 1321315.64 |
| 418 | 483891.46 | 1321309.29 |
| 419 | 483368.47 | 1321284.67 |
| 420 | 482846.65 | 1321241.82 |
| 421 | 482326.65 | 1321180.78 |
| 422 | 481809.10 | 1321101.63 |
| 423 | 481294.62 | 1321004.47 |
| 424 | 480783.85 | 1320889.41 |
| 425 | 480277.40 | 1320756.59 |
| 426 | 479775.90 | 1320606.18 |
| 427 | 479279.95 | 1320438.36 |
| 428 | 478790.16 | 1320253.33 |
| 429 | 478307.13 | 1320051.33 |
| 135 | 477868.46 | 1319850.33 |

7.14. Графическое изображение границ внутренней горизонтальной и внешней горизонтальной поверхностей третьей подзоны приаэродромной территории аэродрома Казань (Борисоглебское) приведено на схеме 6.4.

Схема 6.4

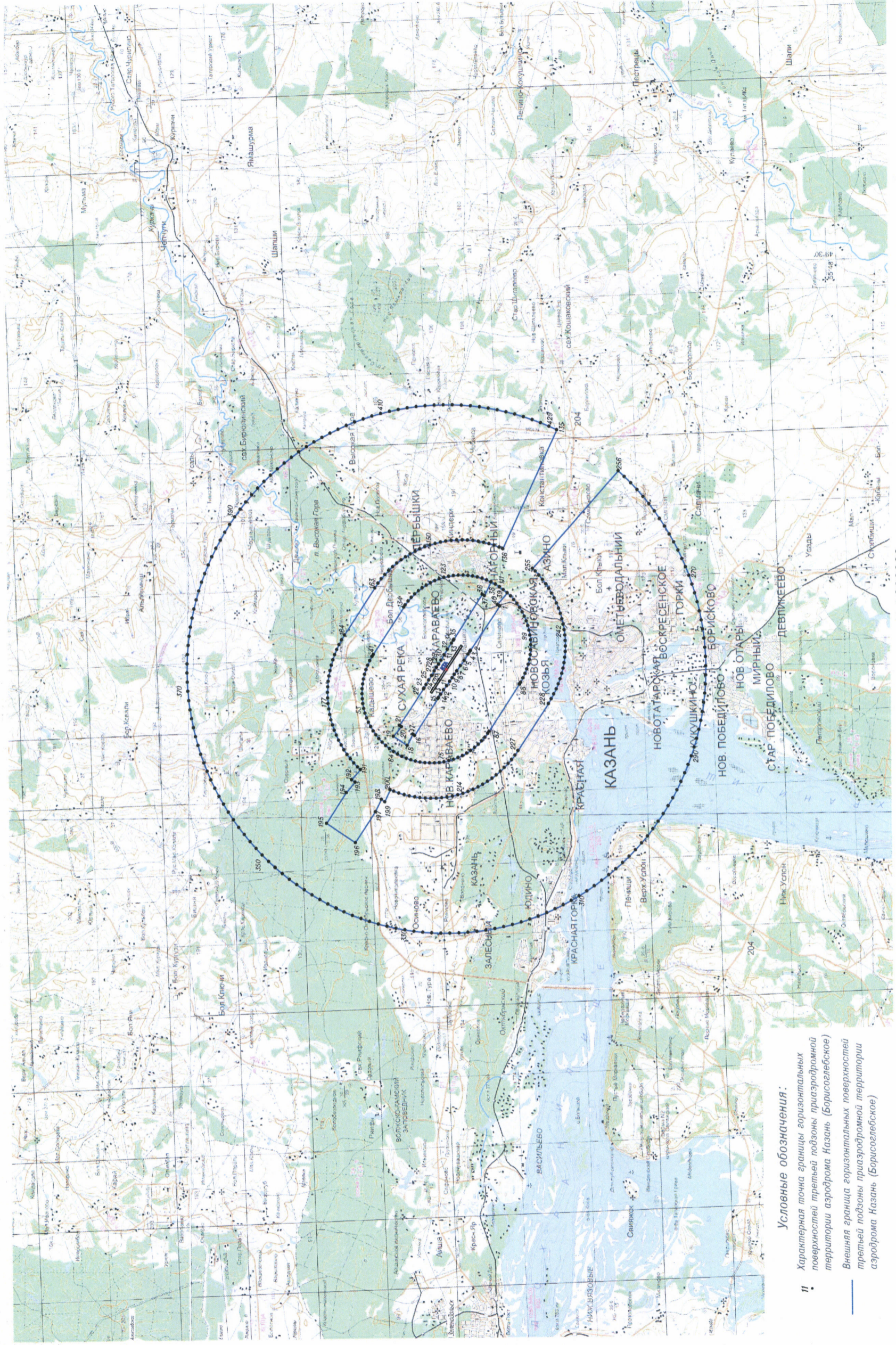

М 1:200000

7.15. Перечень координат характерных точек границ конической поверхности третьей подзоны приаэродромной территории аэродрома Казань (Борисоглебское) приведен в таблице 7.9.

Таблица 7.9

| Обозначение характерных точек границ | Координаты (МСК-16) | |
|--|---------------------|------------|
| | X | Y |
| Сектор 1 | | |
| 1 | 488550.79 | 1307203.71 |
| 2 | 488626.20 | 1307086.22 |
| 3 | 488764.51 | 1306843.68 |
| 4 | 488885.57 | 1306592.10 |
| 5 | 488988.78 | 1306332.68 |
| 6 | 489073.64 | 1306066.69 |
| 7 | 489139.74 | 1305795.43 |
| 8 | 489186.75 | 1305520.22 |
| 9 | 489214.46 | 1305242.41 |
| 10 | 489222.72 | 1304963.33 |
| 11 | 489211.49 | 1304684.36 |
| 12 | 489180.83 | 1304406.85 |
| 13 | 489130.88 | 1304132.16 |
| 14 | 489061.90 | 1303861.62 |
| 15 | 488974.21 | 1303596.56 |
| 16 | 488868.24 | 1303338.25 |
| 17 | 488744.52 | 1303087.97 |
| 18 | 488603.63 | 1302846.92 |
| 19 | 488446.28 | 1302616.29 |
| 20 | 488273.22 | 1302397.20 |
| 21 | 488085.30 | 1302190.72 |
| 22 | 487883.43 | 1301997.84 |
| 23 | 487668.60 | 1301819.52 |
| 24 | 487441.86 | 1301656.62 |
| 25 | 487204.30 | 1301509.93 |
| 26 | 486957.09 | 1301380.17 |
| 27 | 486701.43 | 1301267.97 |
| 28 | 486438.57 | 1301173.88 |
| 29 | 486169.78 | 1301098.35 |
| 30 | 485896.38 | 1301041.76 |
| 31 | 485619.70 | 1301004.37 |
| 32 | 485341.09 | 1300986.38 |
| 33 | 485061.89 | 1300987.87 |
| 34 | 484783.48 | 1301008.83 |
| 35 | 484507.22 | 1301049.15 |
| 36 | 484234.43 | 1301108.65 |
| 37 | 483966.47 | 1301187.04 |
| 38 | 483704.62 | 1301283.93 |
| 39 | 483450.17 | 1301398.84 |
| 40 | 483204.36 | 1301531.23 |
| 41 | 482968.38 | 1301680.44 |
| 42 | 482743.38 | 1301845.74 |
| 43 | 482530.46 | 1302026.34 |
| 44 | 482330.66 | 1302221.36 |
| 45 | 482144.95 | 1302429.83 |
| 46 | 481974.23 | 1302650.75 |
| 47 | 481894.76 | 1302765.55 |
| 48 | 480119.49 | 1305427.96 |

| | | |
|-----|-----------|------------|
| 49 | 480044.08 | 1305545.46 |
| 50 | 479905.77 | 1305787.99 |
| 51 | 479784.72 | 1306039.57 |
| 52 | 479681.51 | 1306298.99 |
| 53 | 479596.65 | 1306564.98 |
| 54 | 479530.54 | 1306836.24 |
| 55 | 479483.53 | 1307111.45 |
| 56 | 479455.82 | 1307389.26 |
| 57 | 479447.56 | 1307668.34 |
| 58 | 479458.79 | 1307947.31 |
| 59 | 479489.46 | 1308224.82 |
| 60 | 479539.40 | 1308499.51 |
| 61 | 479608.39 | 1308770.05 |
| 62 | 479696.08 | 1309035.12 |
| 63 | 479802.04 | 1309293.42 |
| 64 | 479925.77 | 1309543.71 |
| 65 | 480066.65 | 1309784.75 |
| 66 | 480224.00 | 1310015.38 |
| 67 | 480397.06 | 1310234.47 |
| 68 | 480584.98 | 1310440.96 |
| 69 | 480786.85 | 1310633.83 |
| 70 | 481001.68 | 1310812.15 |
| 71 | 481228.42 | 1310975.05 |
| 72 | 481465.98 | 1311121.74 |
| 73 | 481713.19 | 1311251.50 |
| 74 | 481968.85 | 1311363.70 |
| 75 | 482231.71 | 1311457.79 |
| 76 | 482500.50 | 1311533.32 |
| 77 | 482773.90 | 1311589.91 |
| 78 | 483050.58 | 1311627.30 |
| 79 | 483329.20 | 1311645.29 |
| 80 | 483608.39 | 1311643.80 |
| 81 | 483886.80 | 1311622.85 |
| 82 | 484163.07 | 1311582.52 |
| 83 | 484435.85 | 1311523.02 |
| 84 | 484703.81 | 1311444.63 |
| 85 | 484965.66 | 1311347.74 |
| 86 | 485220.11 | 1311232.83 |
| 87 | 485465.92 | 1311100.44 |
| 88 | 485701.90 | 1310951.23 |
| 89 | 485926.90 | 1310785.93 |
| 90 | 486139.82 | 1310605.33 |
| 91 | 486339.62 | 1310410.31 |
| 92 | 486525.33 | 1310201.84 |
| 93 | 486696.05 | 1309980.92 |
| 94 | 486775.52 | 1309866.12 |
| 1 | 488550.79 | 1307203.71 |
| 95 | 487172.09 | 1300928.75 |
| 96 | 487102.81 | 1300896.18 |
| 97 | 486886.26 | 1300803.39 |
| 98 | 486665.16 | 1300722.06 |
| 99 | 486440.09 | 1300652.41 |
| 100 | 486211.69 | 1300594.64 |
| 101 | 485980.58 | 1300548.90 |
| 102 | 485747.40 | 1300515.32 |
| 103 | 485512.77 | 1300493.98 |
| 104 | 485277.35 | 1300484.96 |
| 105 | 485041.78 | 1300488.27 |
| 106 | 484806.71 | 1300503.91 |
| 107 | 484572.78 | 1300531.82 |

| | | |
|-----|-----------|------------|
| 108 | 484340.63 | 1300571.94 |
| 109 | 484110.89 | 1300624.16 |
| 110 | 483884.21 | 1300688.32 |
| 111 | 483661.19 | 1300764.27 |
| 112 | 483442.45 | 1300851.78 |
| 113 | 483228.60 | 1300950.62 |
| 114 | 483020.21 | 1301060.51 |
| 115 | 482817.85 | 1301181.16 |
| 116 | 482622.09 | 1301312.24 |
| 117 | 482433.46 | 1301453.38 |
| 118 | 482252.47 | 1301604.20 |
| 119 | 482079.62 | 1301764.29 |
| 120 | 481915.39 | 1301933.20 |
| 121 | 481760.22 | 1302110.48 |
| 122 | 481614.55 | 1302295.64 |
| 123 | 481478.76 | 1302488.16 |
| 124 | 479703.49 | 1305150.57 |
| 125 | 479577.97 | 1305349.94 |
| 126 | 479463.05 | 1305555.60 |
| 127 | 479359.05 | 1305767.00 |
| 128 | 479266.26 | 1305983.55 |
| 129 | 479184.93 | 1306204.66 |
| 130 | 479115.29 | 1306429.72 |
| 131 | 479057.51 | 1306658.12 |
| 132 | 479011.78 | 1306889.23 |
| 133 | 478978.19 | 1307122.42 |
| 134 | 478956.86 | 1307357.04 |
| 135 | 478947.84 | 1307592.46 |
| 136 | 478951.15 | 1307828.03 |
| 137 | 478966.78 | 1308063.10 |
| 138 | 478994.70 | 1308297.04 |
| 139 | 479034.82 | 1308529.19 |
| 140 | 479087.04 | 1308758.92 |
| 141 | 479151.20 | 1308985.61 |
| 142 | 479227.15 | 1309208.62 |
| 143 | 479314.66 | 1309427.36 |
| 144 | 479413.50 | 1309641.22 |
| 145 | 479523.39 | 1309849.61 |
| 146 | 479644.04 | 1310051.96 |
| 147 | 479775.12 | 1310247.72 |
| 148 | 479916.26 | 1310436.36 |
| 149 | 480067.08 | 1310617.35 |
| 150 | 480227.17 | 1310790.19 |
| 151 | 480396.08 | 1310954.43 |
| 152 | 480452.79 | 1311005.86 |
| 511 | 480776.89 | 1310630.65 |
| 510 | 480884.48 | 1310734.78 |
| 509 | 481044.96 | 1310870.91 |
| 508 | 481215.53 | 1310994.39 |
| 507 | 481395.10 | 1311104.38 |
| 506 | 481582.46 | 1311200.19 |
| 505 | 481719.95 | 1311259.48 |
| 153 | 481498.19 | 1311702.92 |
| 154 | 481567.47 | 1311735.49 |
| 155 | 481784.02 | 1311828.28 |
| 156 | 482005.13 | 1311909.61 |
| 157 | 482230.19 | 1311979.26 |
| 158 | 482458.59 | 1312037.03 |
| 159 | 482689.70 | 1312082.77 |
| 160 | 482922.89 | 1312116.35 |

| | | |
|-----|-----------|------------|
| 161 | 483157.51 | 1312137.69 |
| 162 | 483392.93 | 1312146.71 |
| 163 | 483628.50 | 1312143.40 |
| 164 | 483863.57 | 1312127.76 |
| 165 | 484097.51 | 1312099.85 |
| 166 | 484329.66 | 1312059.73 |
| 167 | 484559.39 | 1312007.51 |
| 168 | 484786.08 | 1311943.35 |
| 169 | 485009.09 | 1311867.40 |
| 170 | 485227.83 | 1311779.89 |
| 171 | 485441.69 | 1311681.05 |
| 172 | 485650.08 | 1311571.16 |
| 173 | 485852.43 | 1311450.51 |
| 174 | 486048.19 | 1311319.43 |
| 175 | 486236.83 | 1311178.29 |
| 176 | 486417.81 | 1311027.47 |
| 177 | 486590.66 | 1310867.38 |
| 178 | 486754.89 | 1310698.47 |
| 179 | 486910.06 | 1310521.19 |
| 180 | 487055.74 | 1310336.03 |
| 181 | 487191.52 | 1310143.51 |
| 182 | 488966.79 | 1307481.10 |
| 183 | 489092.31 | 1307281.73 |
| 184 | 489207.23 | 1307076.07 |
| 185 | 489311.23 | 1306864.67 |
| 186 | 489404.02 | 1306648.12 |
| 187 | 489485.35 | 1306427.01 |
| 188 | 489554.99 | 1306201.95 |
| 189 | 489612.77 | 1305973.55 |
| 190 | 489658.51 | 1305742.44 |
| 191 | 489692.09 | 1305509.25 |
| 192 | 489713.42 | 1305274.63 |
| 193 | 489722.44 | 1305039.21 |
| 194 | 489719.13 | 1304803.64 |
| 195 | 489703.50 | 1304568.57 |
| 196 | 489675.58 | 1304334.63 |
| 197 | 489635.46 | 1304102.48 |
| 198 | 489583.25 | 1303872.75 |
| 199 | 489519.08 | 1303646.06 |
| 200 | 489443.14 | 1303423.05 |
| 201 | 489355.63 | 1303204.31 |
| 202 | 489256.79 | 1302990.45 |
| 203 | 489146.89 | 1302782.06 |
| 204 | 489026.24 | 1302579.71 |
| 205 | 488895.16 | 1302383.95 |
| 206 | 488754.02 | 1302195.31 |
| 207 | 488603.20 | 1302014.32 |
| 208 | 488443.11 | 1301841.48 |
| 209 | 488274.20 | 1301677.24 |
| 210 | 488217.50 | 1301625.82 |
| 444 | 488100.51 | 1301761.25 |
| 443 | 487988.35 | 1301652.88 |
| 442 | 487815.19 | 1301505.99 |
| 441 | 487631.13 | 1301372.76 |
| 440 | 487437.37 | 1301254.07 |
| 439 | 487235.21 | 1301150.69 |
| 438 | 487092.04 | 1301088.82 |
| 95 | 487172.09 | 1300928.75 |
| 1 | 488550.79 | 1307203.71 |

| Сектор 2 | | |
|----------|-----------|------------|
| 95 | 487172.09 | 1300928.75 |
| 96 | 487102.81 | 1300896.18 |
| 97 | 486886.26 | 1300803.39 |
| 98 | 486665.16 | 1300722.06 |
| 99 | 486440.09 | 1300652.41 |
| 100 | 486211.69 | 1300594.64 |
| 101 | 485980.58 | 1300548.90 |
| 102 | 485747.40 | 1300515.32 |
| 103 | 485512.77 | 1300493.98 |
| 104 | 485277.35 | 1300484.96 |
| 105 | 485041.78 | 1300488.27 |
| 106 | 484806.71 | 1300503.91 |
| 107 | 484572.78 | 1300531.82 |
| 108 | 484340.63 | 1300571.94 |
| 109 | 484110.89 | 1300624.16 |
| 110 | 483884.21 | 1300688.32 |
| 111 | 483661.19 | 1300764.27 |
| 112 | 483442.45 | 1300851.78 |
| 113 | 483228.60 | 1300950.62 |
| 114 | 483020.21 | 1301060.51 |
| 115 | 482817.85 | 1301181.16 |
| 116 | 482622.09 | 1301312.24 |
| 117 | 482433.46 | 1301453.38 |
| 118 | 482252.47 | 1301604.20 |
| 119 | 482079.62 | 1301764.29 |
| 120 | 481915.39 | 1301933.20 |
| 121 | 481760.22 | 1302110.48 |
| 122 | 481614.55 | 1302295.64 |
| 123 | 481478.76 | 1302488.16 |
| 124 | 479703.49 | 1305150.57 |
| 125 | 479577.97 | 1305349.94 |
| 126 | 479463.05 | 1305555.60 |
| 127 | 479359.05 | 1305767.00 |
| 128 | 479266.26 | 1305983.55 |
| 129 | 479184.93 | 1306204.66 |
| 130 | 479115.29 | 1306429.72 |
| 131 | 479057.51 | 1306658.12 |
| 132 | 479011.78 | 1306889.23 |
| 133 | 478978.19 | 1307122.42 |
| 134 | 478956.86 | 1307357.04 |
| 135 | 478947.84 | 1307592.46 |
| 136 | 478951.15 | 1307828.03 |
| 137 | 478966.78 | 1308063.10 |
| 138 | 478994.70 | 1308297.04 |
| 139 | 479034.82 | 1308529.19 |
| 140 | 479087.04 | 1308758.92 |
| 141 | 479151.20 | 1308985.61 |
| 142 | 479227.15 | 1309208.62 |
| 143 | 479314.66 | 1309427.36 |
| 144 | 479413.50 | 1309641.22 |
| 145 | 479523.39 | 1309849.61 |
| 146 | 479644.04 | 1310051.96 |
| 147 | 479775.12 | 1310247.72 |
| 148 | 479916.26 | 1310436.36 |
| 149 | 480067.08 | 1310617.35 |
| 150 | 480227.17 | 1310790.19 |
| 151 | 480396.08 | 1310954.43 |
| 152 | 480452.79 | 1311005.86 |
| 512 | 480216.95 | 1311278.89 |

| | | |
|-----|-----------|------------|
| 513 | 480098.71 | 1311129.44 |
| 267 | 479985.30 | 1311254.41 |
| 266 | 479869.35 | 1311139.43 |
| 265 | 479691.48 | 1310947.38 |
| 264 | 479523.90 | 1310746.28 |
| 263 | 479367.08 | 1310536.69 |
| 262 | 479221.44 | 1310319.18 |
| 261 | 479087.38 | 1310094.34 |
| 260 | 478965.27 | 1309862.79 |
| 259 | 478855.45 | 1309625.17 |
| 258 | 478758.22 | 1309382.13 |
| 257 | 478673.84 | 1309134.34 |
| 256 | 478602.54 | 1308882.46 |
| 255 | 478544.52 | 1308627.21 |
| 254 | 478499.94 | 1308369.26 |
| 253 | 478468.93 | 1308109.33 |
| 252 | 478451.55 | 1307848.14 |
| 251 | 478447.88 | 1307586.40 |
| 250 | 478457.90 | 1307324.82 |
| 249 | 478481.60 | 1307064.13 |
| 248 | 478518.92 | 1306805.03 |
| 247 | 478569.74 | 1306548.24 |
| 246 | 478633.93 | 1306294.46 |
| 245 | 478711.31 | 1306044.39 |
| 244 | 478801.68 | 1305798.72 |
| 243 | 478904.78 | 1305558.11 |
| 242 | 479020.33 | 1305323.22 |
| 241 | 479148.02 | 1305094.71 |
| 240 | 479287.49 | 1304873.19 |
| 239 | 481062.76 | 1302210.78 |
| 238 | 481213.63 | 1301996.86 |
| 237 | 481375.49 | 1301791.13 |
| 236 | 481547.90 | 1301594.16 |
| 235 | 481730.38 | 1301406.48 |
| 234 | 481922.43 | 1301228.60 |
| 233 | 482123.53 | 1301061.02 |
| 232 | 482333.12 | 1300904.20 |
| 231 | 482550.64 | 1300758.56 |
| 230 | 482775.48 | 1300624.50 |
| 229 | 483007.02 | 1300502.39 |
| 228 | 483244.64 | 1300392.57 |
| 227 | 483487.68 | 1300295.34 |
| 226 | 483735.48 | 1300210.96 |
| 225 | 483987.35 | 1300139.66 |
| 224 | 484242.61 | 1300081.64 |
| 223 | 484500.55 | 1300037.06 |
| 222 | 484760.48 | 1300006.05 |
| 221 | 485021.67 | 1299988.68 |
| 220 | 485283.42 | 1299985.00 |
| 219 | 485544.99 | 1299995.02 |
| 218 | 485805.69 | 1300018.73 |
| 217 | 486064.78 | 1300056.04 |
| 216 | 486321.57 | 1300106.86 |
| 215 | 486575.35 | 1300171.05 |
| 214 | 486825.42 | 1300248.44 |
| 213 | 487071.10 | 1300338.80 |
| 212 | 487311.71 | 1300441.90 |
| 211 | 487395.76 | 1300481.50 |
| 95 | 487172.09 | 1300928.75 |

| Сектор 3 | | |
|----------|-----------|------------|
| 153 | 481498.19 | 1311702.92 |
| 154 | 481567.47 | 1311735.49 |
| 155 | 481784.02 | 1311828.28 |
| 156 | 482005.13 | 1311909.61 |
| 157 | 482230.19 | 1311979.26 |
| 158 | 482458.59 | 1312037.03 |
| 159 | 482689.70 | 1312082.77 |
| 160 | 482922.89 | 1312116.35 |
| 161 | 483157.51 | 1312137.69 |
| 162 | 483392.93 | 1312146.71 |
| 163 | 483628.50 | 1312143.40 |
| 164 | 483863.57 | 1312127.76 |
| 165 | 484097.51 | 1312099.85 |
| 166 | 484329.66 | 1312059.73 |
| 167 | 484559.39 | 1312007.51 |
| 168 | 484786.08 | 1311943.35 |
| 169 | 485009.09 | 1311867.40 |
| 170 | 485227.83 | 1311779.89 |
| 171 | 485441.69 | 1311681.05 |
| 172 | 485650.08 | 1311571.16 |
| 173 | 485852.43 | 1311450.51 |
| 174 | 486048.19 | 1311319.43 |
| 175 | 486236.83 | 1311178.29 |
| 176 | 486417.81 | 1311027.47 |
| 177 | 486590.66 | 1310867.38 |
| 178 | 486754.89 | 1310698.47 |
| 179 | 486910.06 | 1310521.19 |
| 180 | 487055.74 | 1310336.03 |
| 181 | 487191.52 | 1310143.51 |
| 182 | 488966.79 | 1307481.10 |
| 183 | 489092.31 | 1307281.73 |
| 184 | 489207.23 | 1307076.07 |
| 185 | 489311.23 | 1306864.67 |
| 186 | 489404.02 | 1306648.12 |
| 187 | 489485.35 | 1306427.01 |
| 188 | 489554.99 | 1306201.95 |
| 189 | 489612.77 | 1305973.55 |
| 190 | 489658.51 | 1305742.44 |
| 191 | 489692.09 | 1305509.25 |
| 192 | 489713.42 | 1305274.63 |
| 193 | 489722.44 | 1305039.21 |
| 194 | 489719.13 | 1304803.64 |
| 195 | 489703.50 | 1304568.57 |
| 196 | 489675.58 | 1304334.63 |
| 197 | 489635.46 | 1304102.48 |
| 198 | 489583.25 | 1303872.75 |
| 199 | 489519.08 | 1303646.06 |
| 200 | 489443.14 | 1303423.05 |
| 201 | 489355.63 | 1303204.31 |
| 202 | 489256.79 | 1302990.45 |
| 203 | 489146.89 | 1302782.06 |
| 204 | 489026.24 | 1302579.71 |
| 205 | 488895.16 | 1302383.95 |
| 206 | 488754.02 | 1302195.31 |
| 207 | 488603.20 | 1302014.32 |
| 208 | 488443.11 | 1301841.48 |
| 209 | 488274.20 | 1301677.24 |
| 210 | 488217.50 | 1301625.82 |
| 324 | 488544.38 | 1301247.39 |

| | | |
|-----|-----------|------------|
| 323 | 488613.25 | 1301309.76 |
| 322 | 488800.93 | 1301492.24 |
| 321 | 488978.80 | 1301684.29 |
| 320 | 489146.38 | 1301885.39 |
| 319 | 489303.21 | 1302094.98 |
| 318 | 489448.85 | 1302312.49 |
| 317 | 489582.90 | 1302537.33 |
| 316 | 489705.01 | 1302768.88 |
| 315 | 489814.83 | 1303006.50 |
| 314 | 489912.07 | 1303249.54 |
| 313 | 489996.45 | 1303497.33 |
| 312 | 490067.74 | 1303749.21 |
| 311 | 490125.76 | 1304004.46 |
| 310 | 490170.34 | 1304262.41 |
| 309 | 490201.36 | 1304522.34 |
| 308 | 490218.73 | 1304783.53 |
| 307 | 490222.41 | 1305045.27 |
| 306 | 490212.38 | 1305306.85 |
| 305 | 490188.68 | 1305567.54 |
| 304 | 490151.37 | 1305826.64 |
| 303 | 490100.54 | 1306083.43 |
| 302 | 490036.35 | 1306337.21 |
| 301 | 489958.97 | 1306587.28 |
| 300 | 489868.60 | 1306832.95 |
| 299 | 489765.50 | 1307073.56 |
| 298 | 489649.95 | 1307308.45 |
| 297 | 489522.26 | 1307536.96 |
| 296 | 489382.79 | 1307758.48 |
| 295 | 487607.52 | 1310420.89 |
| 294 | 487456.65 | 1310634.81 |
| 293 | 487294.79 | 1310840.54 |
| 292 | 487122.38 | 1311037.51 |
| 291 | 486939.90 | 1311225.19 |
| 290 | 486747.85 | 1311403.07 |
| 289 | 486546.75 | 1311570.65 |
| 288 | 486337.16 | 1311727.47 |
| 287 | 486119.64 | 1311873.11 |
| 286 | 485894.81 | 1312007.17 |
| 285 | 485663.26 | 1312129.28 |
| 284 | 485425.64 | 1312239.10 |
| 283 | 485182.60 | 1312336.33 |
| 282 | 484934.81 | 1312420.71 |
| 281 | 484682.93 | 1312492.01 |
| 280 | 484427.67 | 1312550.03 |
| 279 | 484169.73 | 1312594.61 |
| 278 | 483909.80 | 1312625.62 |
| 277 | 483648.61 | 1312642.99 |
| 276 | 483386.87 | 1312646.67 |
| 275 | 483125.29 | 1312636.65 |
| 274 | 482864.59 | 1312612.95 |
| 273 | 482605.50 | 1312575.63 |
| 272 | 482348.71 | 1312524.81 |
| 271 | 482094.93 | 1312460.62 |
| 270 | 481844.86 | 1312383.23 |
| 269 | 481599.19 | 1312292.87 |
| 268 | 481448.47 | 1312230.04 |
| 503 | 481520.23 | 1312077.30 |
| 504 | 481336.81 | 1312025.60 |
| 153 | 481498.19 | 1311702.92 |

| Сектор 4 | | |
|----------|-----------|------------|
| 211 | 487395.76 | 1300481.50 |
| 212 | 487311.71 | 1300441.90 |
| 213 | 487071.10 | 1300338.80 |
| 214 | 486825.42 | 1300248.44 |
| 215 | 486575.35 | 1300171.05 |
| 216 | 486321.57 | 1300106.86 |
| 217 | 486064.78 | 1300056.04 |
| 218 | 485805.69 | 1300018.73 |
| 219 | 485544.99 | 1299995.02 |
| 220 | 485283.42 | 1299985.00 |
| 221 | 485021.67 | 1299988.68 |
| 222 | 484760.48 | 1300006.05 |
| 223 | 484500.55 | 1300037.06 |
| 224 | 484242.61 | 1300081.64 |
| 225 | 483987.35 | 1300139.66 |
| 226 | 483735.48 | 1300210.96 |
| 227 | 483487.68 | 1300295.34 |
| 228 | 483244.64 | 1300392.57 |
| 229 | 483007.02 | 1300502.39 |
| 230 | 482775.48 | 1300624.50 |
| 231 | 482550.64 | 1300758.56 |
| 232 | 482333.12 | 1300904.20 |
| 233 | 482123.53 | 1301061.02 |
| 234 | 481922.43 | 1301228.60 |
| 235 | 481730.38 | 1301406.48 |
| 236 | 481547.90 | 1301594.16 |
| 237 | 481375.49 | 1301791.13 |
| 238 | 481213.63 | 1301996.86 |
| 239 | 481062.76 | 1302210.78 |
| 240 | 479287.49 | 1304873.19 |
| 241 | 479148.02 | 1305094.71 |
| 242 | 479020.33 | 1305323.22 |
| 243 | 478904.78 | 1305558.11 |
| 244 | 478801.68 | 1305798.72 |
| 245 | 478711.31 | 1306044.39 |
| 246 | 478633.93 | 1306294.46 |
| 247 | 478569.74 | 1306548.24 |
| 248 | 478518.92 | 1306805.03 |
| 249 | 478481.60 | 1307064.13 |
| 250 | 478457.90 | 1307324.82 |
| 251 | 478447.88 | 1307586.40 |
| 252 | 478451.55 | 1307848.14 |
| 253 | 478468.93 | 1308109.33 |
| 254 | 478499.94 | 1308369.26 |
| 255 | 478544.52 | 1308627.21 |
| 256 | 478602.54 | 1308882.46 |
| 257 | 478673.84 | 1309134.34 |
| 258 | 478758.22 | 1309382.13 |
| 259 | 478855.45 | 1309625.17 |
| 260 | 478965.27 | 1309862.79 |
| 261 | 479087.38 | 1310094.34 |
| 262 | 479221.44 | 1310319.18 |
| 263 | 479367.08 | 1310536.69 |
| 264 | 479523.90 | 1310746.28 |
| 265 | 479691.48 | 1310947.38 |
| 266 | 479869.35 | 1311139.43 |
| 267 | 479985.30 | 1311254.41 |
| 380 | 479649.15 | 1311624.79 |
| 379 | 479511.54 | 1311488.67 |

| | | |
|----------|-----------|------------|
| 378 | 479315.88 | 1311277.42 |
| 377 | 479131.54 | 1311056.21 |
| 376 | 478959.03 | 1310825.65 |
| 375 | 478798.83 | 1310586.39 |
| 374 | 478651.37 | 1310339.07 |
| 373 | 478517.05 | 1310084.37 |
| 372 | 478396.25 | 1309822.99 |
| 371 | 478289.29 | 1309555.64 |
| 370 | 478196.47 | 1309283.07 |
| 369 | 478118.04 | 1309006.01 |
| 368 | 478054.22 | 1308725.22 |
| 367 | 478005.19 | 1308441.48 |
| 366 | 477971.07 | 1308155.56 |
| 365 | 477951.96 | 1307868.25 |
| 364 | 477947.91 | 1307580.33 |
| 363 | 477958.94 | 1307292.60 |
| 362 | 477985.01 | 1307005.84 |
| 361 | 478026.06 | 1306720.83 |
| 360 | 478081.96 | 1306438.36 |
| 359 | 478152.57 | 1306159.21 |
| 358 | 478237.70 | 1305884.13 |
| 357 | 478337.10 | 1305613.89 |
| 356 | 478450.51 | 1305349.21 |
| 355 | 478577.62 | 1305090.84 |
| 354 | 478718.07 | 1304839.47 |
| 353 | 478871.49 | 1304595.80 |
| 352 | 480646.76 | 1301933.39 |
| 351 | 480812.72 | 1301698.08 |
| 350 | 480990.77 | 1301471.78 |
| 349 | 481180.41 | 1301255.11 |
| 348 | 481381.14 | 1301048.66 |
| 347 | 481592.40 | 1300853.00 |
| 346 | 481813.61 | 1300668.66 |
| 345 | 482044.16 | 1300496.15 |
| 344 | 482283.42 | 1300335.95 |
| 343 | 482530.75 | 1300188.49 |
| 342 | 482785.45 | 1300054.17 |
| 341 | 483046.83 | 1299933.37 |
| 340 | 483314.17 | 1299826.41 |
| 339 | 483586.75 | 1299733.59 |
| 338 | 483863.81 | 1299655.16 |
| 337 | 484144.59 | 1299591.34 |
| 336 | 484428.33 | 1299542.31 |
| 335 | 484714.25 | 1299508.19 |
| 334 | 485001.56 | 1299489.08 |
| 333 | 485289.48 | 1299485.03 |
| 332 | 485577.22 | 1299496.06 |
| 331 | 485863.98 | 1299522.13 |
| 330 | 486148.99 | 1299563.18 |
| 329 | 486431.45 | 1299619.08 |
| 328 | 486710.61 | 1299689.69 |
| 327 | 486985.68 | 1299774.82 |
| 326 | 487255.93 | 1299874.22 |
| 325 | 487434.49 | 1299948.93 |
| 570 | 487333.40 | 1300164.10 |
| 437 | 487525.50 | 1300222.08 |
| 211 | 487395.76 | 1300481.50 |
| Сектор 5 | | |
| 268 | 481448.47 | 1312230.04 |
| 269 | 481599.19 | 1312292.87 |

| | | |
|-----|-----------|------------|
| 270 | 481844.86 | 1312383.23 |
| 271 | 482094.93 | 1312460.62 |
| 272 | 482348.71 | 1312524.81 |
| 273 | 482605.50 | 1312575.63 |
| 274 | 482864.59 | 1312612.95 |
| 275 | 483125.29 | 1312636.65 |
| 276 | 483386.87 | 1312646.67 |
| 277 | 483648.61 | 1312642.99 |
| 278 | 483909.80 | 1312625.62 |
| 279 | 484169.73 | 1312594.61 |
| 280 | 484427.67 | 1312550.03 |
| 281 | 484682.93 | 1312492.01 |
| 282 | 484934.81 | 1312420.71 |
| 283 | 485182.60 | 1312336.33 |
| 284 | 485425.64 | 1312239.10 |
| 285 | 485663.26 | 1312129.28 |
| 286 | 485894.81 | 1312007.17 |
| 287 | 486119.64 | 1311873.11 |
| 288 | 486337.16 | 1311727.47 |
| 289 | 486546.75 | 1311570.65 |
| 290 | 486747.85 | 1311403.07 |
| 291 | 486939.90 | 1311225.19 |
| 292 | 487122.38 | 1311037.51 |
| 293 | 487294.79 | 1310840.54 |
| 294 | 487456.65 | 1310634.81 |
| 295 | 487607.52 | 1310420.89 |
| 296 | 489382.79 | 1307758.48 |
| 297 | 489522.26 | 1307536.96 |
| 298 | 489649.95 | 1307308.45 |
| 299 | 489765.50 | 1307073.56 |
| 300 | 489868.60 | 1306832.95 |
| 301 | 489958.97 | 1306587.28 |
| 302 | 490036.35 | 1306337.21 |
| 303 | 490100.54 | 1306083.43 |
| 304 | 490151.37 | 1305826.64 |
| 305 | 490188.68 | 1305567.54 |
| 306 | 490212.38 | 1305306.85 |
| 307 | 490222.41 | 1305045.27 |
| 308 | 490218.73 | 1304783.53 |
| 309 | 490201.36 | 1304522.34 |
| 310 | 490170.34 | 1304262.41 |
| 311 | 490125.76 | 1304004.46 |
| 312 | 490067.74 | 1303749.21 |
| 313 | 489996.45 | 1303497.33 |
| 314 | 489912.07 | 1303249.54 |
| 315 | 489814.83 | 1303006.50 |
| 316 | 489705.01 | 1302768.88 |
| 317 | 489582.90 | 1302537.33 |
| 318 | 489448.85 | 1302312.49 |
| 319 | 489303.21 | 1302094.98 |
| 320 | 489146.38 | 1301885.39 |
| 321 | 488978.80 | 1301684.29 |
| 322 | 488800.93 | 1301492.24 |
| 323 | 488613.25 | 1301309.76 |
| 324 | 488544.38 | 1301247.39 |
| 445 | 488733.98 | 1301027.88 |
| 446 | 488861.36 | 1301182.93 |
| 436 | 489021.13 | 1301006.88 |
| 435 | 489158.74 | 1301143.00 |
| 434 | 489354.41 | 1301354.25 |

| | | |
|----------|-----------|------------|
| 433 | 489538.74 | 1301575.46 |
| 432 | 489711.25 | 1301806.02 |
| 431 | 489871.45 | 1302045.28 |
| 430 | 490018.92 | 1302292.60 |
| 429 | 490153.23 | 1302547.30 |
| 428 | 490274.04 | 1302808.68 |
| 427 | 490380.99 | 1303076.03 |
| 426 | 490473.81 | 1303348.60 |
| 425 | 490552.24 | 1303625.66 |
| 424 | 490616.06 | 1303906.45 |
| 423 | 490665.10 | 1304190.19 |
| 422 | 490699.22 | 1304476.11 |
| 421 | 490718.32 | 1304763.42 |
| 420 | 490722.37 | 1305051.34 |
| 419 | 490711.34 | 1305339.07 |
| 418 | 490685.27 | 1305625.84 |
| 417 | 490644.23 | 1305910.84 |
| 416 | 490588.32 | 1306193.31 |
| 415 | 490517.71 | 1306472.46 |
| 414 | 490432.59 | 1306747.54 |
| 413 | 490333.18 | 1307017.78 |
| 412 | 490219.77 | 1307282.46 |
| 411 | 490092.67 | 1307540.83 |
| 410 | 489952.21 | 1307792.20 |
| 409 | 489798.79 | 1308035.87 |
| 408 | 488023.53 | 1310698.28 |
| 407 | 487857.57 | 1310933.59 |
| 406 | 487679.52 | 1311159.89 |
| 405 | 487489.87 | 1311376.56 |
| 404 | 487289.14 | 1311583.01 |
| 403 | 487077.88 | 1311778.67 |
| 402 | 486856.67 | 1311963.01 |
| 401 | 486626.12 | 1312135.52 |
| 400 | 486386.86 | 1312295.72 |
| 399 | 486139.54 | 1312443.18 |
| 398 | 485884.84 | 1312577.50 |
| 397 | 485623.46 | 1312698.30 |
| 396 | 485356.11 | 1312805.26 |
| 395 | 485083.53 | 1312898.08 |
| 394 | 484806.47 | 1312976.51 |
| 393 | 484525.69 | 1313040.33 |
| 392 | 484241.95 | 1313089.36 |
| 391 | 483956.03 | 1313123.48 |
| 390 | 483668.72 | 1313142.59 |
| 389 | 483380.80 | 1313146.64 |
| 388 | 483093.07 | 1313135.61 |
| 387 | 482806.30 | 1313109.54 |
| 386 | 482521.30 | 1313068.49 |
| 385 | 482238.83 | 1313012.59 |
| 384 | 481959.67 | 1312941.98 |
| 383 | 481684.60 | 1312856.85 |
| 382 | 481414.35 | 1312757.45 |
| 381 | 481235.79 | 1312682.74 |
| 268 | 481448.47 | 1312230.04 |
| Сектор 6 | | |
| 325 | 487434.49 | 1299948.93 |
| 326 | 487255.93 | 1299874.22 |
| 327 | 486985.68 | 1299774.82 |
| 328 | 486710.61 | 1299689.69 |
| 329 | 486431.45 | 1299619.08 |

| | | |
|-----|-----------|------------|
| 330 | 486148.99 | 1299563.18 |
| 331 | 485863.98 | 1299522.13 |
| 332 | 485577.22 | 1299496.06 |
| 333 | 485289.48 | 1299485.03 |
| 334 | 485001.56 | 1299489.08 |
| 335 | 484714.25 | 1299508.19 |
| 336 | 484428.33 | 1299542.31 |
| 337 | 484144.59 | 1299591.34 |
| 338 | 483863.81 | 1299655.16 |
| 339 | 483586.75 | 1299733.59 |
| 340 | 483314.17 | 1299826.41 |
| 341 | 483046.83 | 1299933.37 |
| 342 | 482785.45 | 1300054.17 |
| 343 | 482530.75 | 1300188.49 |
| 344 | 482283.42 | 1300335.95 |
| 345 | 482044.16 | 1300496.15 |
| 346 | 481813.61 | 1300668.66 |
| 347 | 481592.40 | 1300853.00 |
| 348 | 481381.14 | 1301048.66 |
| 349 | 481180.41 | 1301255.11 |
| 350 | 480990.77 | 1301471.78 |
| 351 | 480812.72 | 1301698.08 |
| 352 | 480646.76 | 1301933.39 |
| 353 | 478871.49 | 1304595.80 |
| 354 | 478718.07 | 1304839.47 |
| 355 | 478577.62 | 1305090.84 |
| 356 | 478450.51 | 1305349.21 |
| 357 | 478337.10 | 1305613.89 |
| 358 | 478237.70 | 1305884.13 |
| 359 | 478152.57 | 1306159.21 |
| 360 | 478081.96 | 1306438.36 |
| 361 | 478026.06 | 1306720.83 |
| 362 | 477985.01 | 1307005.84 |
| 363 | 477958.94 | 1307292.60 |
| 364 | 477947.91 | 1307580.33 |
| 365 | 477951.96 | 1307868.25 |
| 366 | 477971.07 | 1308155.56 |
| 367 | 478005.19 | 1308441.48 |
| 368 | 478054.22 | 1308725.22 |
| 369 | 478118.04 | 1309006.01 |
| 370 | 478196.47 | 1309283.07 |
| 371 | 478289.29 | 1309555.64 |
| 372 | 478396.25 | 1309822.99 |
| 373 | 478517.05 | 1310084.37 |
| 374 | 478651.37 | 1310339.07 |
| 375 | 478798.83 | 1310586.39 |
| 376 | 478959.03 | 1310825.65 |
| 377 | 479131.54 | 1311056.21 |
| 378 | 479315.88 | 1311277.42 |
| 379 | 479511.54 | 1311488.67 |
| 380 | 479649.15 | 1311624.79 |
| 514 | 479313.03 | 1311995.15 |
| 515 | 479153.72 | 1311837.91 |
| 516 | 478940.27 | 1311607.45 |
| 517 | 478739.18 | 1311366.13 |
| 518 | 478550.99 | 1311114.62 |
| 519 | 478376.22 | 1310853.60 |
| 520 | 478215.35 | 1310583.80 |
| 521 | 478068.82 | 1310305.94 |
| 522 | 477937.04 | 1310020.80 |

| | | |
|----------|-----------|------------|
| 523 | 477820.36 | 1309729.15 |
| 524 | 477719.10 | 1309431.80 |
| 525 | 477633.54 | 1309129.55 |
| 526 | 477563.92 | 1308823.24 |
| 527 | 477510.43 | 1308513.70 |
| 528 | 477473.21 | 1308201.79 |
| 529 | 477452.36 | 1307888.36 |
| 530 | 477447.95 | 1307574.27 |
| 531 | 477459.98 | 1307260.38 |
| 532 | 477488.42 | 1306947.54 |
| 533 | 477533.20 | 1306636.63 |
| 534 | 477594.18 | 1306328.48 |
| 535 | 477671.21 | 1306023.95 |
| 536 | 477764.08 | 1305723.87 |
| 537 | 477872.52 | 1305429.05 |
| 538 | 477996.24 | 1305140.32 |
| 539 | 478134.90 | 1304858.46 |
| 540 | 478288.12 | 1304584.24 |
| 541 | 478455.49 | 1304318.42 |
| 542 | 480230.75 | 1301656.01 |
| 543 | 480411.80 | 1301399.31 |
| 544 | 480606.04 | 1301152.43 |
| 545 | 480812.93 | 1300916.06 |
| 546 | 481031.90 | 1300690.84 |
| 547 | 481262.36 | 1300477.40 |
| 548 | 481503.68 | 1300276.30 |
| 549 | 481755.19 | 1300088.11 |
| 550 | 482016.21 | 1299913.34 |
| 551 | 482286.02 | 1299752.47 |
| 552 | 482563.87 | 1299605.95 |
| 553 | 482849.01 | 1299474.16 |
| 554 | 483140.66 | 1299357.48 |
| 555 | 483438.02 | 1299256.22 |
| 556 | 483740.27 | 1299170.67 |
| 557 | 484046.58 | 1299101.05 |
| 558 | 484356.11 | 1299047.55 |
| 559 | 484668.02 | 1299010.33 |
| 560 | 484981.45 | 1298989.48 |
| 561 | 485295.54 | 1298985.07 |
| 562 | 485609.44 | 1298997.10 |
| 563 | 485922.27 | 1299025.54 |
| 564 | 486233.19 | 1299070.32 |
| 565 | 486541.33 | 1299131.31 |
| 566 | 486845.87 | 1299208.34 |
| 567 | 487145.95 | 1299301.20 |
| 568 | 487440.76 | 1299409.64 |
| 569 | 487647.16 | 1299496.25 |
| 325 | 487434.49 | 1299948.93 |
| Сектор 7 | | |
| 381 | 481235.79 | 1312682.74 |
| 382 | 481414.35 | 1312757.45 |
| 383 | 481684.60 | 1312856.85 |
| 384 | 481959.67 | 1312941.98 |
| 385 | 482238.83 | 1313012.59 |
| 386 | 482521.30 | 1313068.49 |
| 387 | 482806.30 | 1313109.54 |
| 388 | 483093.07 | 1313135.61 |
| 389 | 483380.80 | 1313146.64 |
| 390 | 483668.72 | 1313142.59 |
| 391 | 483956.03 | 1313123.48 |

| | | |
|-----|-----------|------------|
| 392 | 484241.95 | 1313089.36 |
| 393 | 484525.69 | 1313040.33 |
| 394 | 484806.47 | 1312976.51 |
| 395 | 485083.53 | 1312898.08 |
| 396 | 485356.11 | 1312805.26 |
| 397 | 485623.46 | 1312698.30 |
| 398 | 485884.84 | 1312577.50 |
| 399 | 486139.54 | 1312443.18 |
| 400 | 486386.86 | 1312295.72 |
| 401 | 486626.12 | 1312135.52 |
| 402 | 486856.67 | 1311963.01 |
| 403 | 487077.88 | 1311778.67 |
| 404 | 487289.14 | 1311583.01 |
| 405 | 487489.87 | 1311376.56 |
| 406 | 487679.52 | 1311159.89 |
| 407 | 487857.57 | 1310933.59 |
| 408 | 488023.53 | 1310698.28 |
| 409 | 489798.79 | 1308035.87 |
| 410 | 489952.21 | 1307792.20 |
| 411 | 490092.67 | 1307540.83 |
| 412 | 490219.77 | 1307282.46 |
| 413 | 490333.18 | 1307017.78 |
| 414 | 490432.59 | 1306747.54 |
| 415 | 490517.71 | 1306472.46 |
| 416 | 490588.32 | 1306193.31 |
| 417 | 490644.23 | 1305910.84 |
| 418 | 490685.27 | 1305625.84 |
| 419 | 490711.34 | 1305339.07 |
| 420 | 490722.37 | 1305051.34 |
| 421 | 490718.32 | 1304763.42 |
| 422 | 490699.22 | 1304476.11 |
| 423 | 490665.10 | 1304190.19 |
| 424 | 490616.06 | 1303906.45 |
| 425 | 490552.24 | 1303625.66 |
| 426 | 490473.81 | 1303348.60 |
| 427 | 490380.99 | 1303076.03 |
| 428 | 490274.04 | 1302808.68 |
| 429 | 490153.23 | 1302547.30 |
| 430 | 490018.92 | 1302292.60 |
| 431 | 489871.45 | 1302045.28 |
| 432 | 489711.25 | 1301806.02 |
| 433 | 489538.74 | 1301575.46 |
| 434 | 489354.41 | 1301354.25 |
| 435 | 489158.74 | 1301143.00 |
| 436 | 489021.13 | 1301006.88 |
| 447 | 489357.26 | 1300636.52 |
| 448 | 489516.56 | 1300793.76 |
| 449 | 489730.01 | 1301024.22 |
| 450 | 489931.10 | 1301265.54 |
| 451 | 490119.29 | 1301517.05 |
| 452 | 490294.06 | 1301778.07 |
| 453 | 490454.93 | 1302047.87 |
| 454 | 490601.46 | 1302325.73 |
| 455 | 490733.24 | 1302610.87 |
| 456 | 490849.92 | 1302902.52 |
| 457 | 490951.18 | 1303199.87 |
| 458 | 491036.74 | 1303502.12 |
| 459 | 491106.36 | 1303808.43 |
| 460 | 491159.85 | 1304117.97 |
| 461 | 491197.07 | 1304429.88 |

| | | |
|-----|-----------|------------|
| 462 | 491217.92 | 1304743.31 |
| 463 | 491222.33 | 1305057.40 |
| 464 | 491210.30 | 1305371.29 |
| 465 | 491181.86 | 1305684.13 |
| 466 | 491137.08 | 1305995.04 |
| 467 | 491076.10 | 1306303.19 |
| 468 | 490999.07 | 1306607.72 |
| 469 | 490906.21 | 1306907.80 |
| 470 | 490797.77 | 1307202.62 |
| 471 | 490674.05 | 1307491.35 |
| 472 | 490535.38 | 1307773.21 |
| 473 | 490382.16 | 1308047.43 |
| 474 | 490214.79 | 1308313.25 |
| 475 | 488439.53 | 1310975.66 |
| 476 | 488258.48 | 1311232.37 |
| 477 | 488064.24 | 1311479.24 |
| 478 | 487857.36 | 1311715.61 |
| 479 | 487638.38 | 1311940.83 |
| 480 | 487407.92 | 1312154.27 |
| 481 | 487166.60 | 1312355.37 |
| 482 | 486915.09 | 1312543.56 |
| 483 | 486654.07 | 1312718.33 |
| 484 | 486384.27 | 1312879.20 |
| 485 | 486106.41 | 1313025.72 |
| 486 | 485821.27 | 1313157.51 |
| 487 | 485529.62 | 1313274.19 |
| 488 | 485232.26 | 1313375.45 |
| 489 | 484930.02 | 1313461.00 |
| 490 | 484623.71 | 1313530.62 |
| 491 | 484314.17 | 1313584.12 |
| 492 | 484002.26 | 1313621.34 |
| 493 | 483688.83 | 1313642.19 |
| 494 | 483374.74 | 1313646.60 |
| 495 | 483060.84 | 1313634.57 |
| 496 | 482748.01 | 1313606.13 |
| 497 | 482437.10 | 1313561.35 |
| 498 | 482128.95 | 1313500.36 |
| 499 | 481824.42 | 1313423.33 |
| 500 | 481524.33 | 1313330.47 |
| 501 | 481229.52 | 1313222.03 |
| 502 | 481023.12 | 1313135.42 |
| 381 | 481235.79 | 1312682.74 |

7.16. Графическое изображение границ конической поверхности третьей подзоны приаэродромной территории аэродрома Казань (Борисоглебское) приведено на схеме 6.5.

Схема 6.5

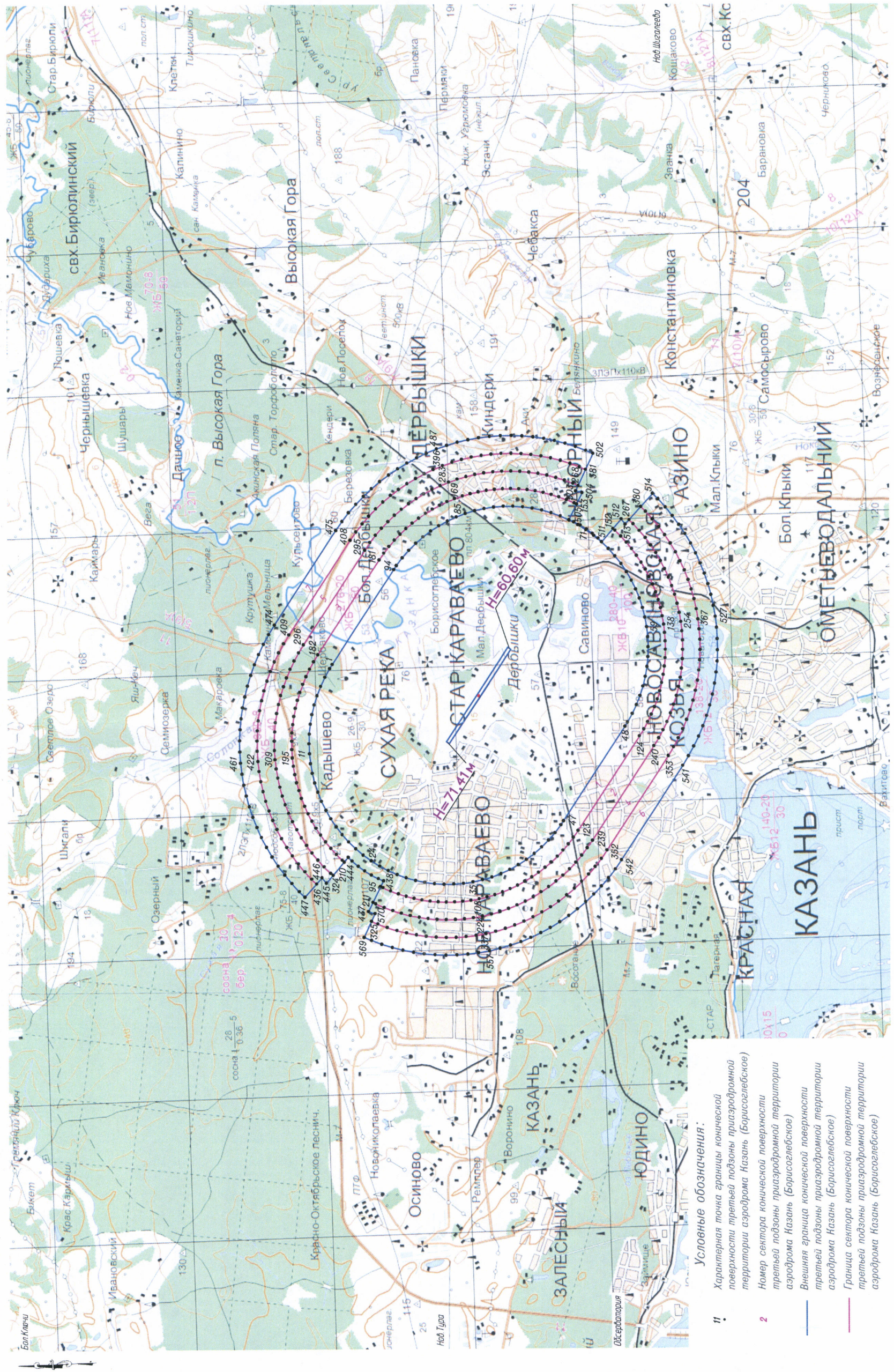

Условные обозначения:

- 1) Характерная точка границы конической поверхности третьей подзоны приаэродромной территории аэродрома Казань (Борисоглебское)
- 2) Номер сектора конической поверхности третьей подзоны приаэродромной территории аэродрома Казань (Борисоглебское)
- Внешняя граница конической поверхности третьей подзоны приаэродромной территории аэродрома Казань (Борисоглебское)
- Граница сектора конической поверхности третьей подзоны приаэродромной территории аэродрома Казань (Борисоглебское)

М 1:200000

7.17. Перечень координат характерных точек границ зон запрета строительства третьей подзоны приаэродромной территории аэродрома Казань (Борисоглебское) приведен в таблице 7.10.

Таблица 7.10

| Обозначение характерных точек границ | Координаты (МСК-16) | |
|--|---------------------|------------|
| | X | Y |
| Зона запрета строительства № 1 | | |
| 1 | 480403.52 | 1314395.33 |
| 2 | 479221.20 | 1313734.96 |
| 3 | 479473.90 | 1313033.55 |
| 4 | 479889.64 | 1313162.02 |
| 5 | 480381.90 | 1312272.77 |
| 6 | 480804.74 | 1312510.74 |
| 7 | 480833.99 | 1312788.44 |
| 8 | 480968.12 | 1312753.59 |
| 1 | 480403.52 | 1314395.33 |
| Зона запрета строительства № 2 | | |
| 9 | 488016.10 | 1297740.00 |
| 10 | 488577.00 | 1297131.69 |
| 11 | 488702.54 | 1298839.95 |
| 12 | 488101.00 | 1298822.40 |
| 9 | 488016.10 | 1297740.00 |
| Зона запрета строительства № 3 | | |
| 13 | 489408.54 | 1302632.55 |
| 14 | 491614.79 | 1302310.77 |
| 15 | 491658.52 | 1300989.34 |
| 16 | 489312.34 | 1302000.99 |
| 13 | 489408.54 | 1302632.55 |
| Зона запрета строительства № 4 | | |
| 17 | 487857.86 | 1301934.00 |
| 18 | 481644.43 | 1311252.44 |
| 19 | 480812.42 | 1310697.67 |
| 20 | 487025.86 | 1301379.23 |
| 17 | 487857.86 | 1301934.00 |

7.18. Графическое изображение границ зон запрета строительства третьей подзоны приаэродромной территории аэродрома Казань (Борисоглебское) приведено на схеме 6.6.

Схема 6.6

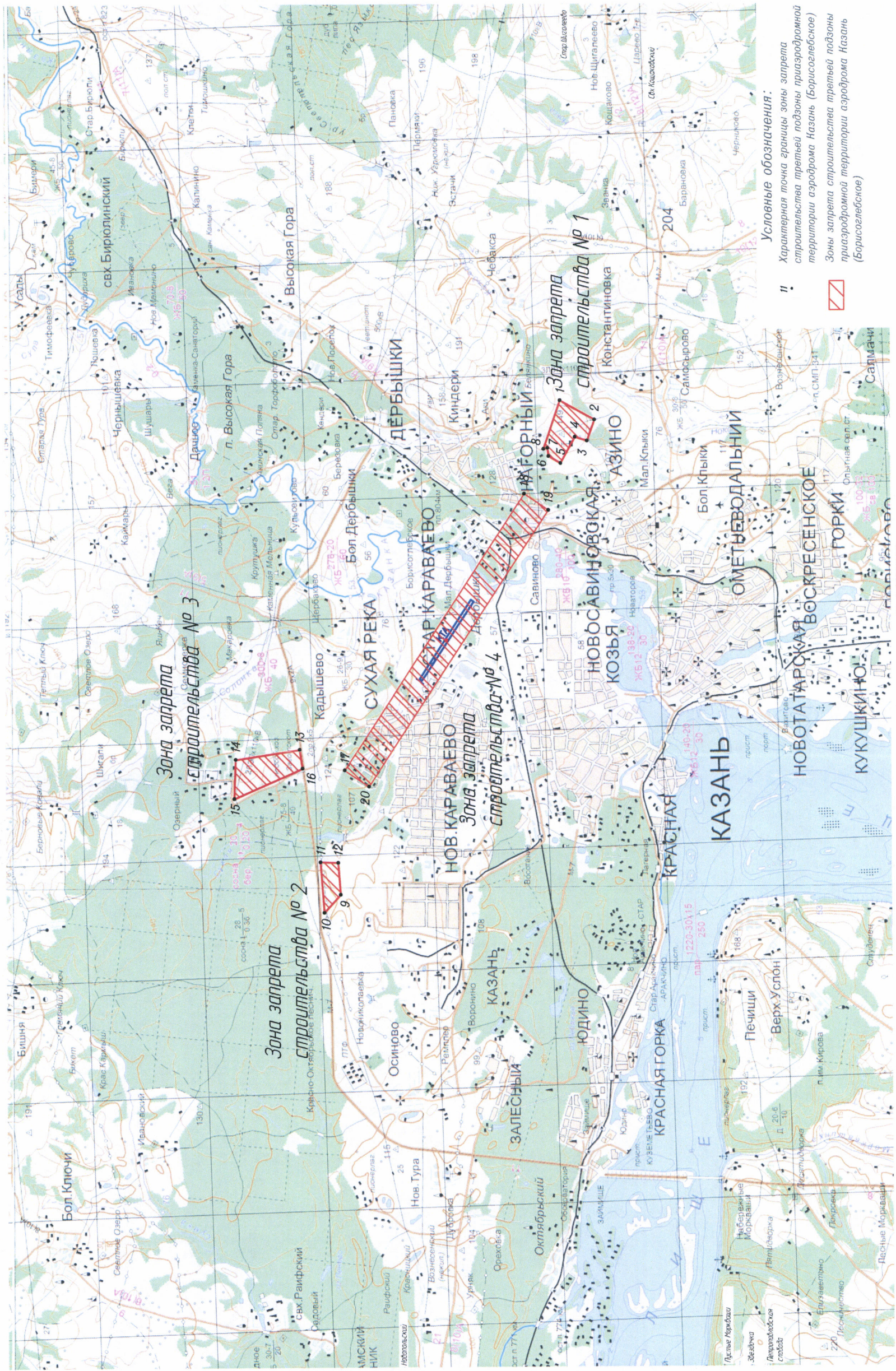

М 1:125000

8. Описание границ четвертой подзоны приаэродромной территории аэродрома Казань (Борисоглебское):

8.1. Четвертая подзона приаэродромной территории аэродрома Казань (Борисоглебское) выделяется по границам зон действия средств радиотехнического обеспечения полетов воздушных судов и авиационной электросвязи, обозначенным в инструкции по производству полетов в районе аэродрома Казань (Борисоглебское).

8.2. Перечень координат характерных точек границ четвертой подзоны приаэродромной территории аэродрома Казань (Борисоглебское) приведен в таблице 8.1.

Таблица 8.1

| Обозначение характерных точек границ | Координаты (МСК-16) | |
|--|---------------------|------------|
| | X | Y |
| 4.1 | 502255.33 | 1303954.36 |
| 4.2 | 502237.06 | 1303431.11 |
| 4.3 | 502200.54 | 1302908.81 |
| 4.4 | 502145.81 | 1302388.10 |
| 4.5 | 502072.94 | 1301869.63 |
| 4.6 | 501982.03 | 1301354.01 |
| 4.7 | 501873.17 | 1300841.88 |
| 4.8 | 501746.51 | 1300333.86 |
| 4.9 | 501602.19 | 1299830.57 |
| 4.10 | 501440.40 | 1299332.62 |
| 4.11 | 501261.33 | 1298840.63 |
| 4.12 | 501065.19 | 1298355.18 |
| 4.13 | 500852.24 | 1297876.87 |
| 4.14 | 500622.72 | 1297406.29 |
| 4.15 | 500376.91 | 1296944.00 |
| 4.16 | 500115.13 | 1296490.57 |
| 4.17 | 499837.68 | 1296046.56 |
| 4.18 | 499544.90 | 1295612.50 |
| 4.19 | 499237.15 | 1295188.92 |
| 4.20 | 498914.81 | 1294776.34 |
| 4.21 | 498578.26 | 1294375.26 |
| 4.22 | 498227.92 | 1293986.17 |
| 4.23 | 497864.22 | 1293609.54 |
| 4.24 | 497487.59 | 1293245.84 |
| 4.25 | 497098.50 | 1292895.50 |
| 4.26 | 496697.42 | 1292558.96 |
| 4.27 | 496284.84 | 1292236.61 |
| 4.28 | 495861.27 | 1291928.86 |
| 4.29 | 495427.20 | 1291636.09 |
| 4.30 | 494983.19 | 1291358.64 |
| 4.31 | 494529.76 | 1291096.85 |
| 4.32 | 494067.48 | 1290851.05 |
| 4.33 | 493596.89 | 1290621.53 |
| 4.34 | 493118.59 | 1290408.57 |
| 4.35 | 492633.14 | 1290212.44 |
| 4.36 | 492141.14 | 1290033.37 |
| 4.37 | 491643.19 | 1289871.57 |

| | | |
|------|-----------|------------|
| 4.38 | 491139.90 | 1289727.26 |
| 4.39 | 490631.88 | 1289600.59 |
| 4.40 | 490119.75 | 1289491.74 |
| 4.41 | 489604.14 | 1289400.82 |
| 4.42 | 489085.66 | 1289327.95 |
| 4.43 | 488564.96 | 1289273.22 |
| 4.44 | 488042.66 | 1289236.70 |
| 4.45 | 487519.41 | 1289218.43 |
| 4.46 | 486995.83 | 1289218.43 |
| 4.47 | 486472.58 | 1289236.70 |
| 4.48 | 485950.28 | 1289273.22 |
| 4.49 | 485429.58 | 1289327.95 |
| 4.50 | 484911.10 | 1289400.82 |
| 4.51 | 484395.48 | 1289491.74 |
| 4.52 | 483883.35 | 1289600.59 |
| 4.53 | 483375.33 | 1289727.26 |
| 4.54 | 482872.04 | 1289871.57 |
| 4.55 | 482374.10 | 1290033.37 |
| 4.56 | 481882.10 | 1290212.44 |
| 4.57 | 481396.65 | 1290408.57 |
| 4.58 | 480918.35 | 1290621.53 |
| 4.59 | 480447.76 | 1290851.05 |
| 4.60 | 479985.47 | 1291096.85 |
| 4.61 | 479532.05 | 1291358.64 |
| 4.62 | 479088.03 | 1291636.09 |
| 4.63 | 478653.97 | 1291928.86 |
| 4.64 | 478230.39 | 1292236.61 |
| 4.65 | 477817.81 | 1292558.96 |
| 4.66 | 477416.73 | 1292895.50 |
| 4.67 | 477027.64 | 1293245.84 |
| 4.68 | 476651.02 | 1293609.54 |
| 4.69 | 476287.31 | 1293986.17 |
| 4.70 | 475936.98 | 1294375.26 |
| 4.71 | 475600.43 | 1294776.34 |
| 4.72 | 475278.09 | 1295188.92 |
| 4.73 | 474970.34 | 1295612.50 |
| 4.74 | 474677.56 | 1296046.56 |
| 4.75 | 474400.11 | 1296490.57 |
| 4.76 | 474138.32 | 1296944.00 |
| 4.77 | 473892.52 | 1297406.29 |
| 4.78 | 473663.00 | 1297876.87 |
| 4.79 | 473450.05 | 1298355.18 |
| 4.80 | 473253.91 | 1298840.63 |
| 4.81 | 473074.84 | 1299332.62 |
| 4.82 | 472913.05 | 1299830.57 |
| 4.83 | 472768.73 | 1300333.86 |
| 4.84 | 472642.07 | 1300841.88 |
| 4.85 | 472533.21 | 1301354.01 |
| 4.86 | 472442.29 | 1301869.63 |
| 4.87 | 472369.43 | 1302388.10 |
| 4.88 | 472314.70 | 1302908.81 |
| 4.89 | 472278.18 | 1303431.11 |
| 4.90 | 472259.90 | 1303954.36 |
| 4.91 | 472259.90 | 1304477.93 |
| 4.92 | 472278.18 | 1305001.18 |
| 4.93 | 472314.70 | 1305523.48 |
| 4.94 | 472369.43 | 1306044.19 |
| 4.95 | 472442.29 | 1306562.66 |
| 4.96 | 472533.21 | 1307078.28 |
| 4.97 | 472642.07 | 1307590.41 |

| | | |
|-------|-----------|------------|
| 4.98 | 472768.73 | 1308098.43 |
| 4.99 | 472913.05 | 1308601.72 |
| 4.100 | 473074.84 | 1309099.67 |
| 4.101 | 473253.91 | 1309591.66 |
| 4.102 | 473450.05 | 1310077.11 |
| 4.103 | 473663.00 | 1310555.42 |
| 4.104 | 473892.52 | 1311026.00 |
| 4.105 | 474138.32 | 1311488.29 |
| 4.106 | 474400.11 | 1311941.72 |
| 4.107 | 474677.56 | 1312385.73 |
| 4.108 | 474970.34 | 1312819.79 |
| 4.109 | 475278.09 | 1313243.37 |
| 4.110 | 475600.43 | 1313655.95 |
| 4.111 | 475936.98 | 1314057.03 |
| 4.112 | 476287.31 | 1314446.12 |
| 4.113 | 476651.02 | 1314822.75 |
| 4.114 | 477027.64 | 1315186.45 |
| 4.115 | 477416.73 | 1315536.79 |
| 4.116 | 477817.81 | 1315873.33 |
| 4.117 | 478230.39 | 1316195.68 |
| 4.118 | 478653.97 | 1316503.43 |
| 4.119 | 479088.03 | 1316796.20 |
| 4.120 | 479532.05 | 1317073.65 |
| 4.121 | 479985.47 | 1317335.44 |
| 4.122 | 480447.76 | 1317581.24 |
| 4.123 | 480918.35 | 1317810.76 |
| 4.124 | 481396.65 | 1318023.72 |
| 4.125 | 481882.10 | 1318219.85 |
| 4.126 | 482374.10 | 1318398.92 |
| 4.127 | 482872.04 | 1318560.72 |
| 4.128 | 483375.33 | 1318705.03 |
| 4.129 | 483883.35 | 1318831.70 |
| 4.130 | 484395.48 | 1318940.55 |
| 4.131 | 484911.10 | 1319031.47 |
| 4.132 | 485429.58 | 1319104.34 |
| 4.133 | 485950.28 | 1319159.07 |
| 4.134 | 486472.58 | 1319195.59 |
| 4.135 | 486995.83 | 1319213.86 |
| 4.136 | 487519.41 | 1319213.86 |
| 4.137 | 488042.66 | 1319195.59 |
| 4.138 | 488564.96 | 1319159.07 |
| 4.139 | 489085.66 | 1319104.34 |
| 4.140 | 489604.14 | 1319031.47 |
| 4.141 | 490119.75 | 1318940.55 |
| 4.142 | 490631.88 | 1318831.70 |
| 4.143 | 491139.90 | 1318705.03 |
| 4.144 | 491643.19 | 1318560.72 |
| 4.145 | 492141.14 | 1318398.92 |
| 4.146 | 492633.14 | 1318219.85 |
| 4.147 | 493118.59 | 1318023.72 |
| 4.148 | 493596.89 | 1317810.76 |
| 4.149 | 494067.48 | 1317581.24 |
| 4.150 | 494529.76 | 1317335.44 |
| 4.151 | 494983.19 | 1317073.65 |
| 4.152 | 495427.20 | 1316796.20 |
| 4.153 | 495861.27 | 1316503.43 |
| 4.154 | 496284.84 | 1316195.68 |
| 4.155 | 496697.42 | 1315873.33 |
| 4.156 | 497098.50 | 1315536.79 |
| 4.157 | 497487.59 | 1315186.45 |

| | | |
|-------|-----------|------------|
| 4.158 | 497864.22 | 1314822.75 |
| 4.159 | 498227.92 | 1314446.12 |
| 4.160 | 498578.26 | 1314057.03 |
| 4.161 | 498914.81 | 1313655.95 |
| 4.162 | 499237.15 | 1313243.37 |
| 4.163 | 499544.90 | 1312819.79 |
| 4.164 | 499837.68 | 1312385.73 |
| 4.165 | 500115.13 | 1311941.72 |
| 4.166 | 500376.91 | 1311488.29 |
| 4.167 | 500622.72 | 1311026.00 |
| 4.168 | 500852.24 | 1310555.42 |
| 4.169 | 501065.19 | 1310077.11 |
| 4.170 | 501261.33 | 1309591.66 |
| 4.171 | 501440.40 | 1309099.67 |
| 4.172 | 501602.19 | 1308601.72 |
| 4.173 | 501746.51 | 1308098.43 |
| 4.174 | 501873.17 | 1307590.41 |
| 4.175 | 501982.03 | 1307078.28 |
| 4.176 | 502072.94 | 1306562.66 |
| 4.177 | 502145.81 | 1306044.19 |
| 4.178 | 502200.54 | 1305523.48 |
| 4.179 | 502237.06 | 1305001.18 |
| 4.180 | 502255.33 | 1304477.93 |
| 4.1 | 502255.33 | 1303954.36 |

8.3. Муниципальные образования Республики Татарстан, в границах территорий которых полностью или частично расположена четвертая подзона приаэродромной территории аэродрома Казань (Борисоглебское), приведены в таблице 8.2.

Таблица 8.2

| № п/п | Муниципальные образования |
|-------|-----------------------------------|
| 1 | городской округ Казань |
| 2 | населенный пункт Залесный |
| 3 | населенный пункт Красная Горка |
| 4 | населенный пункт Константиновка |
| 5 | населенный пункт Новониколаевский |
| 6 | населенный пункт Новое Аракчино |
| 7 | населенный пункт Новое Юдино |
| 8 | населенный пункт Самосырово |
| 9 | населенный пункт Верхний Услон |
| 10 | населенный пункт Высокая Гора |
| 11 | населенный пункт Березовка |
| 12 | населенный пункт Киндери |
| 13 | населенный пункт Семиозерка |
| 14 | населенный пункт Чебакса |
| 15 | населенный пункт Чернышевка |
| 16 | населенный пункт Бишня |
| 17 | населенный пункт Осиново |

8.4. Перечень кадастровых кварталов, в границах территорий которых полностью или частично расположена четвертая подзона приаэродромной территории аэродрома Казань (Борисоглебское), приведен в таблице 8.3.

Таблица 8.3

| № п/п | Номера кадастровых кварталов | | | | | |
|----------------------|------------------------------|--------------|--------------|--------------|--------------|--------------|
| | 1 | 2 | 3 | 4 | 5 | 6 |
| Республика Татарстан | | | | | | |
| 1 | 16:16:212201 | 16:16:212207 | 16:16:212208 | 16:50:220803 | 16:50:220801 | 16:16:213501 |
| 2 | 16:50:220701 | 16:50:220715 | 16:16:216504 | 16:16:214601 | 16:16:215101 | 16:16:214401 |
| 3 | 16:16:320601 | 16:16:320702 | 16:16:320701 | 16:20:070801 | 16:20:070601 | 16:20:070101 |
| 4 | 16:20:070902 | 16:20:070901 | 16:20:051002 | 16:20:070904 | 16:20:070501 | 16:20:076606 |
| 5 | 16:20:070701 | 16:20:070602 | 16:20:070201 | 16:16:070505 | 16:16:070504 | 16:16:070101 |
| 6 | 16:16:070102 | 16:16:070503 | 16:16:030501 | 16:16:030402 | 16:16:030406 | 16:16:320801 |
| 7 | 16:20:070603 | 16:16:212203 | 16:16:300406 | 16:16:210401 | 16:16:215802 | 16:16:210701 |
| 8 | 16:16:210501 | 16:16:212202 | 16:16:220806 | 16:16:300201 | 16:16:300401 | 16:16:220805 |
| 9 | 16:16:320705 | 16:16:320501 | 16:16:030405 | 16:16:300402 | 16:16:300301 | 16:16:320201 |
| 10 | 16:16:320703 | 16:16:300103 | 16:16:300101 | 6:16:300403 | 16:16:300102 | 16:16:220801 |
| 11 | 16:16:321101 | 16:16:320706 | 16:16:320301 | 16:16:320704 | 16:16:320101 | 16:16:220103 |
| 12 | 16:16:220105 | 16:16:220104 | 16:16:220106 | 16:16:220802 | 16:16:080501 | 16:16:080311 |
| 13 | 16:16:220107 | 16:16:080312 | 16:16:080313 | 16:16:080305 | 16:16:080315 | 16:16:080317 |
| 14 | 16:16:080319 | 16:16:080325 | 16:16:080321 | 16:16:080320 | 16:16:080314 | 16:16:080322 |
| 15 | 16:16:080316 | 16:16:080306 | 16:16:080307 | 16:16:080303 | 16:16:080302 | 16:16:080304 |
| 16 | 16:16:220109 | 16:16:220108 | 16:16:220101 | 16:16:220102 | 16:16:083001 | 16:16:300404 |
| 17 | 16:16:220807 | 16:16:220803 | 16:16:220601 | 16:16:221501 | 16:16:220602 | 16:16:221701 |
| 18 | 16:16:080506 | 16:16:083201 | 16:16:080504 | 16:16:083301 | 16:16:083302 | 16:16:083101 |
| 19 | 16:16:080301 | 16:16:220502 | 16:16:080310 | 16:16:080309 | 16:16:080503 | 16:16:080308 |
| 20 | 16:16:080318 | 16:16:080323 | 16:16:084001 | 16:16:220503 | 16:16:220501 | 16:16:080505 |
| 21 | 16:16:220301 | 16:16:221201 | 16:16:221301 | 16:16:220203 | 16:16:220201 | 16:16:081701 |
| 22 | 16:16:080508 | 16:16:220202 | 16:16:220204 | 16:16:220205 | 16:16:222801 | 16:16:080510 |
| 23 | 16:16:084201 | 16:16:081901 | 16:50:250127 | 16:50:250128 | 16:16:081501 | 16:16:081601 |
| 24 | 16:16:081401 | 16:16:300407 | 16:16:221901 | 16:50:240650 | 16:50:240655 | 16:50:240654 |
| 25 | 16:50:240653 | 16:50:240652 | 16:50:240645 | 16:50:240651 | 16:50:240648 | 16:50:240649 |
| 26 | 16:50:240644 | 16:50:240635 | 16:50:240634 | 16:50:240641 | 16:50:240631 | 16:50:240624 |
| 27 | 16:50:240643 | 16:50:240647 | 16:50:240642 | 16:50:240646 | 16:50:240622 | 16:50:240609 |
| 28 | 16:50:240623 | 16:50:240619 | 16:50:240618 | 16:50:240611 | 16:50:240612 | 16:50:240610 |
| 29 | 16:50:240613 | 16:50:240608 | 16:50:240607 | 16:50:240605 | 16:50:240606 | 16:50:240604 |
| 30 | 16:50:240603 | 16:50:240601 | 16:50:240602 | 16:16:300408 | 16:50:240615 | 16:50:240614 |
| 31 | 16:50:240616 | 16:50:240617 | 16:16:221801 | 16:16:222001 | 16:16:221601 | 16:16:223201 |
| 32 | 16:50:240621 | 16:50:240627 | 16:50:240626 | 16:50:240620 | 16:50:240625 | 16:50:240629 |
| 33 | 16:50:240628 | 16:50:240640 | 16:50:240656 | 16:50:240630 | 16:50:240633 | 16:50:240639 |
| 34 | 16:50:240632 | 16:50:240637 | 16:50:240636 | 16:50:240638 | 16:50:240658 | 16:50:240657 |
| 35 | 16:50:340101 | 16:16:300104 | 16:16:300405 | 16:16:213101 | 16:16:213201 | 16:16:213001 |
| 36 | 16:16:213301 | 16:16:212209 | 16:50:320301 | 16:50:320310 | 16:16:212204 | 16:16:212206 |
| 37 | 16:16:212901 | 16:16:214201 | 16:16:214101 | 16:16:212201 | 16:16:210301 | 16:16:212207 |
| 38 | 16:50:320102 | 16:50:320103 | 16:50:320104 | 16:50:320106 | 16:50:320105 | 16:50:320112 |
| 39 | 16:50:320201 | 16:50:320111 | 16:50:320110 | 16:50:320109 | 16:50:320101 | 16:50:320107 |
| 40 | 16:16:215001 | 16:16:212208 | 16:50:320114 | 16:50:320123 | 16:50:320115 | 16:50:320113 |
| 41 | 16:50:320108 | 16:50:320116 | 16:50:320117 | 16:50:320121 | 16:50:320122 | 16:50:320118 |
| 42 | 16:50:320120 | 16:16:216402 | 16:50:320202 | 16:50:320124 | 16:16:216401 | 16:50:320203 |
| 43 | 16:50:320119 | 16:16:301301 | 16:16:214801 | 16:16:215201 | 16:50:320309 | 16:50:320304 |
| 44 | 16:50:320303 | 16:50:320302 | 16:50:320305 | 16:50:320306 | 16:50:320308 | 16:50:320307 |
| 45 | 16:16:214301 | 16:16:301201 | 16:50:240301 | 16:50:240504 | 16:50:240505 | 16:50:240501 |
| 46 | 16:50:240503 | 16:50:240506 | 16:50:240507 | 16:50:240510 | 16:50:240511 | 16:50:240509 |
| 47 | 16:50:240508 | 16:50:240514 | 16:50:240512 | 16:50:240513 | 16:50:240502 | 16:16:081301 |
| 48 | 16:50:240401 | 16:50:250254 | 16:50:250126 | 16:50:250123 | 16:50:250124 | 16:50:250122 |
| 49 | 16:50:250121 | 16:50:250250 | 16:50:250117 | 16:50:250232 | 16:50:250252 | 16:50:250241 |

| | | | | | | |
|-----|--------------|--------------|--------------|--------------|--------------|--------------|
| 50 | 16:50:250251 | 16:50:250240 | 16:50:250255 | 16:50:250256 | 16:50:250258 | 16:50:250267 |
| 51 | 16:50:250261 | 16:50:250259 | 16:50:250260 | 16:50:250257 | 16:50:250253 | 16:50:250242 |
| 52 | 16:50:250243 | 16:50:250244 | 16:50:250239 | 16:50:250245 | 16:50:240402 | 16:50:250262 |
| 53 | 16:50:250246 | 16:50:250247 | 16:50:250248 | 16:50:250263 | 16:50:240302 | 16:50:240515 |
| 54 | 16:50:240201 | 16:50:240206 | 16:50:240203 | 16:50:240202 | 16:50:240204 | 16:50:240208 |
| 55 | 16:50:240207 | 16:50:240205 | 16:50:240209 | 16:50:240215 | 16:50:250265 | 16:50:250264 |
| 56 | 16:50:250249 | 16:50:250266 | 16:50:250701 | 16:50:240218 | 16:50:240217 | 16:50:240216 |
| 57 | 16:50:240214 | 16:50:240213 | 16:50:240212 | 16:50:240211 | 16:50:240210 | 16:50:240101 |
| 58 | 16:50:240220 | 16:50:240219 | 16:50:240222 | 16:50:240221 | 16:50:240102 | 16:50:240105 |
| 59 | 16:50:240106 | 16:50:240110 | 16:50:330135 | 16:50:330137 | 16:50:330131 | 16:50:330130 |
| 60 | 16:50:330129 | 16:50:330133 | 16:50:330134 | 16:50:330128 | 16:50:330127 | 16:50:330126 |
| 61 | 16:50:330141 | 16:50:330124 | 16:50:330116 | 16:50:330115 | 16:50:330125 | 16:50:330117 |
| 62 | 16:50:330118 | 16:50:330119 | 16:50:330120 | 16:50:330121 | 16:50:330110 | 16:50:330109 |
| 63 | 16:50:330113 | 16:50:330112 | 16:50:330114 | 16:50:330107 | 16:50:330108 | 16:50:330106 |
| 64 | 16:16:219301 | 16:16:219201 | 16:50:330101 | 16:50:330102 | 16:50:230201 | 16:50:330105 |
| 65 | 16:50:330104 | 16:50:330103 | 16:50:330111 | 16:50:330123 | 16:50:330122 | 16:50:230202 |
| 66 | 16:16:216403 | 16:50:220602 | 16:50:220601 | 16:50:220501 | 16:50:220511 | 16:50:220507 |
| 67 | 16:50:220512 | 16:50:330146 | 16:50:330143 | 16:50:330144 | 16:50:330145 | 16:50:330142 |
| 68 | 16:50:330138 | 16:50:330139 | 16:50:330140 | 16:50:330132 | 16:50:330136 | 16:50:240107 |
| 69 | 16:50:110913 | 16:50:111009 | 16:50:111008 | 16:50:110911 | 16:50:240109 | 16:50:130201 |
| 70 | 16:50:120101 | 16:50:111005 | 16:50:111007 | 16:50:111006 | 16:50:111003 | 16:50:111002 |
| 71 | 16:50:111001 | 16:50:111010 | 16:50:110701 | 16:50:110802 | 16:50:110912 | 16:50:111004 |
| 72 | 16:50:110906 | 16:50:110901 | 16:50:110905 | 16:50:110904 | 16:50:110903 | 16:50:230102 |
| 73 | 16:50:110207 | 16:50:110201 | 16:50:110404 | 16:50:110301 | 16:50:110908 | 16:50:110902 |
| 74 | 16:50:110910 | 16:50:110907 | 16:50:110909 | 16:50:110801 | 16:50:110803 | 16:50:110302 |
| 75 | 16:50:110303 | 16:50:110304 | 16:50:110306 | 16:50:110305 | 16:50:110403 | 16:50:110417 |
| 76 | 16:50:110805 | 16:50:110406 | 16:50:110412 | 16:50:110314 | 16:50:110402 | 16:50:110317 |
| 77 | 16:50:110318 | 16:50:110313 | 16:50:110316 | 16:50:110205 | 16:50:110315 | 16:50:110312 |
| 78 | 16:50:110203 | 16:50:110311 | 16:50:110310 | 16:50:110309 | 16:50:110308 | 16:50:110307 |
| 79 | 16:50:110202 | 16:50:110204 | 16:50:230104 | 16:50:110206 | 16:50:110103 | 16:50:110101 |
| 80 | 16:50:230103 | 16:50:230101 | 16:50:220101 | 16:50:220208 | 16:50:220209 | 16:50:220539 |
| 81 | 16:50:220537 | 16:50:220527 | 16:50:220526 | 16:50:220534 | 16:50:220533 | 16:50:220524 |
| 82 | 16:50:220525 | 16:50:220517 | 16:50:220516 | 16:50:220509 | 16:50:220510 | 16:50:220506 |
| 83 | 16:50:220508 | 16:50:220773 | 16:50:220505 | 16:50:220515 | 16:50:220523 | 16:50:220522 |
| 84 | 16:50:220519 | 16:50:220514 | 16:50:220521 | 16:50:220530 | 16:50:220531 | 16:50:220520 |
| 85 | 16:50:220529 | 16:50:220528 | 16:50:220205 | 16:50:220538 | 16:50:220532 | 16:50:220536 |
| 86 | 16:50:220535 | 16:50:220204 | 16:50:220206 | 16:50:220207 | 16:50:220313 | 16:50:220314 |
| 87 | 16:50:220307 | 16:50:220202 | 16:50:220312 | 16:50:220310 | 16:50:220305 | 16:50:220203 |
| 88 | 16:50:220201 | 16:50:220467 | 16:50:220466 | 16:50:220303 | 16:50:220301 | 16:50:220302 |
| 89 | 16:50:220304 | 16:50:220464 | 16:50:220463 | 16:50:220465 | 16:50:220462 | 16:50:220471 |
| 90 | 16:50:220461 | 16:50:220473 | 16:50:220469 | 16:50:220474 | 16:50:220470 | 16:50:220472 |
| 91 | 16:50:220479 | 16:50:220487 | 16:50:220485 | 16:50:220480 | 16:50:220478 | 16:50:220475 |
| 92 | 16:50:220477 | 16:50:220459 | 16:50:220457 | 16:50:220460 | 16:50:220458 | 16:50:220476 |
| 93 | 16:50:220456 | 16:50:220455 | 16:50:220437 | 16:50:220454 | 16:50:220453 | 16:50:220452 |
| 94 | 16:50:220451 | 16:50:220518 | 16:50:220513 | 16:50:220430 | 16:50:220432 | 16:50:220433 |
| 95 | 16:50:220429 | 16:50:220431 | 16:50:220428 | 16:50:220425 | 16:50:220426 | 16:50:220427 |
| 96 | 16:50:220424 | 16:50:220434 | 16:50:220435 | 16:50:220439 | 16:50:220438 | 16:50:220419 |
| 97 | 16:50:220420 | 16:50:220436 | 16:50:220421 | 16:50:220422 | 16:50:220423 | 16:50:220911 |
| 98 | 16:50:220910 | 16:50:220909 | 16:50:220907 | 16:50:220912 | 16:50:220905 | 16:50:220915 |
| 99 | 16:50:220914 | 16:50:220908 | 16:50:220916 | 16:50:220917 | 16:50:220906 | 16:50:220904 |
| 100 | 16:50:220416 | 16:50:220418 | 16:50:220417 | 16:50:220413 | 16:50:220903 | 16:50:220414 |
| 101 | 16:50:220415 | 16:50:220444 | 16:50:220412 | 16:50:220443 | 16:50:220442 | 16:50:220441 |
| 102 | 16:50:220440 | 16:50:220481 | 16:50:220482 | 16:50:220484 | 16:50:220483 | 16:50:220486 |
| 103 | 16:50:220494 | 16:50:220495 | 16:50:220493 | 16:50:220496 | 16:50:220445 | 16:50:210102 |
| 104 | 16:50:220446 | 16:50:220447 | 16:50:220405 | 16:50:220406 | 16:50:220404 | 16:50:220409 |
| 105 | 16:50:220408 | 16:50:220407 | 16:50:220411 | 16:50:220901 | 16:50:221010 | 16:50:220410 |
| 106 | 16:50:221009 | 16:50:220902 | 16:50:221008 | 16:50:221007 | 16:50:221004 | 16:50:221013 |
| 107 | 16:50:221012 | 16:50:221006 | 16:50:221016 | 16:50:221014 | 16:50:221015 | 16:50:221005 |
| 108 | 16:50:221017 | 16:50:221002 | 16:50:221003 | 16:50:220401 | 16:50:220403 | 16:50:220402 |
| 109 | 16:50:221001 | 16:50:221129 | 16:50:221131 | 16:50:221130 | 16:50:221019 | 16:50:221132 |

| | | | | | | |
|-----|--------------|--------------|--------------|--------------|--------------|--------------|
| 110 | 16:50:221020 | 16:50:221021 | 16:50:221133 | 16:50:221134 | 16:50:221136 | 16:50:221142 |
| 111 | 16:50:221137 | 16:50:221147 | 16:50:221135 | 16:50:221154 | 16:50:221155 | 16:50:221024 |
| 112 | 16:50:221023 | 16:50:221158 | 16:50:221022 | 16:50:221156 | 16:50:221050 | 16:50:221051 |
| 113 | 16:50:221048 | 16:50:221046 | 16:50:221026 | 16:50:221027 | 16:50:221025 | 16:50:221018 |
| 114 | 16:50:221031 | 16:50:221030 | 16:50:221033 | 16:50:221032 | 16:50:221029 | 16:50:221038 |
| 115 | 16:50:221028 | 16:50:221042 | 16:50:221037 | 16:50:221036 | 16:50:221043 | 16:50:221049 |
| 116 | 16:50:221047 | 16:50:221044 | 16:50:221041 | 16:50:221045 | 16:50:221057 | 16:50:221058 |
| 117 | 16:50:221055 | 16:50:221056 | 16:50:221039 | 16:50:221060 | 16:50:221059 | 16:50:221069 |
| 118 | 16:50:221070 | 16:50:221035 | 16:50:221063 | 16:50:221061 | 16:50:220930 | 16:50:221034 |
| 119 | 16:50:220929 | 16:50:220931 | 16:50:220932 | 16:50:220922 | 16:50:220933 | 16:50:220927 |
| 120 | 16:50:220921 | 16:50:220919 | 16:50:220928 | 16:50:220926 | 16:50:220924 | 16:50:220925 |
| 121 | 16:50:221011 | 16:50:220920 | 16:50:220923 | 16:50:220918 | 16:50:220940 | 16:50:220938 |
| 122 | 16:50:220937 | 16:50:220936 | 16:50:220941 | 16:50:220942 | 16:50:220953 | 16:50:220954 |
| 123 | 16:50:220952 | 16:50:220950 | 16:50:220955 | 16:50:220957 | 16:50:220958 | 16:50:220939 |
| 124 | 16:50:220960 | 16:50:220959 | 16:50:220961 | 16:50:220962 | 16:50:220935 | 16:50:220963 |
| 125 | 16:50:220964 | 16:50:220934 | 16:50:220966 | 16:50:220965 | 16:50:220967 | 16:50:220968 |
| 126 | 16:50:220970 | 16:50:220972 | 16:50:221062 | 16:50:221064 | 16:50:221068 | 16:50:221067 |
| 127 | 16:50:221066 | 16:50:220969 | 16:50:221065 | 16:50:220974 | 16:50:220973 | 16:50:220987 |
| 128 | 16:50:220971 | 16:50:220975 | 16:50:220976 | 16:50:220977 | 16:50:220978 | 16:50:220979 |
| 129 | 16:50:220980 | 16:50:220985 | 16:50:220981 | 16:50:220986 | 16:16:214701 | 16:16:212205 |
| 130 | 16:16:214001 | 16:50:220982 | 16:50:220983 | 16:50:220724 | 16:50:220716 | 16:50:220725 |
| 131 | 16:50:220717 | 16:50:220984 | 16:50:220726 | 16:50:220729 | 16:50:220956 | 16:50:220735 |
| 132 | 16:50:220727 | 16:50:220728 | 16:50:220951 | 16:50:220741 | 16:50:220730 | 16:50:220736 |
| 133 | 16:50:220731 | 16:50:220737 | 16:50:220743 | 16:50:220744 | 16:50:220745 | 16:50:220746 |
| 134 | 16:50:220738 | 16:50:220747 | 16:50:220755 | 16:50:220754 | 16:50:220753 | 16:50:220752 |
| 135 | 16:50:220751 | 16:50:220761 | 16:50:220762 | 16:50:220766 | 16:50:220760 | 16:50:220767 |
| 136 | 16:50:220750 | 16:50:220759 | 16:50:220749 | 16:50:220742 | 16:50:220948 | 16:50:220949 |
| 137 | 16:50:220946 | 16:50:220947 | 16:50:220945 | 16:50:220944 | 16:50:220943 | 16:50:220913 |
| 138 | 16:50:220502 | 16:50:220503 | 16:50:220758 | 16:50:220504 | 16:50:220769 | 16:50:220770 |
| 139 | 16:50:220768 | 16:50:220763 | 16:50:220771 | 16:50:220765 | 16:50:220764 | 16:50:220756 |
| 140 | 16:50:220772 | 16:50:220757 | 16:50:220739 | 16:50:220748 | 16:50:220720 | 16:50:220719 |
| 141 | 16:50:220732 | 16:50:220723 | 16:50:220733 | 16:16:216504 | 16:50:220734 | 16:50:220740 |
| 142 | 16:16:219001 | 16:16:219101 | 16:50:220803 | 16:50:220801 | 16:16:213501 | 16:50:220701 |
| 143 | 16:50:220702 | 16:50:220704 | 16:16:213801 | 16:50:220703 | 16:50:220706 | 16:50:220713 |
| 144 | 16:50:220715 | 16:50:220722 | 16:50:220714 | 16:50:220709 | 16:50:220708 | 16:50:220711 |
| 145 | 16:50:220712 | 16:50:220718 | 16:50:220721 | 16:50:220710 | 16:50:220707 | 16:50:220705 |
| 146 | 16:16:213901 | 16:16:212001 | 16:16:213401 | 16:16:213601 | 16:16:214601 | 16:16:215101 |
| 147 | 16:16:214401 | 16:16:214501 | 16:16:211501 | 16:20:080703 | 16:50:221308 | 16:50:221307 |
| 148 | 16:16:213701 | 16:50:221306 | 16:50:221072 | 16:50:221071 | 16:50:221074 | 16:50:221076 |
| 149 | 16:50:221075 | 16:50:221073 | 16:50:221078 | 16:50:221169 | 16:50:221304 | 16:50:221305 |
| 150 | 16:50:221177 | 16:50:221170 | 16:50:221176 | 16:50:221171 | 16:50:221175 | 16:50:221174 |
| 151 | 16:50:221173 | 16:50:221080 | 16:50:221082 | 16:50:221172 | 16:50:221081 | 16:50:221079 |
| 152 | 16:50:221077 | 16:50:221054 | 16:50:221052 | 16:50:221053 | 16:50:221167 | 16:50:221162 |
| 153 | 16:50:221168 | 16:50:221303 | 16:50:221165 | 16:50:221213 | 16:50:221166 | 16:50:221164 |
| 154 | 16:50:221161 | 16:50:221163 | 16:50:221157 | 16:50:221159 | 16:50:221160 | 16:50:221152 |
| 155 | 16:50:221150 | 16:50:221153 | 16:50:221151 | 16:50:221212 | 16:50:221211 | 16:50:310603 |
| 156 | 16:50:310604 | 16:20:080702 | 16:16:212902 | 16:16:216502 | 16:16:216503 | 16:16:212501 |
| 157 | 16:16:211901 | 16:16:212401 | 16:16:211401 | 16:16:211301 | 16:16:216601 | 16:16:210101 |
| 158 | 16:20:070903 | 16:16:215801 | 16:16:212801 | 16:16:212701 | 16:16:211601 | 16:16:212101 |
| 159 | 16:16:211701 | 16:16:212301 | 16:16:211801 | 16:16:211802 | 16:16:212601 | 16:16:212904 |
| 160 | 16:16:216501 | 16:16:212903 | 16:16:210202 | 16:16:210203 | 16:16:210201 | 16:20:076101 |
| 161 | 16:20:076001 | 16:20:075901 | 16:20:070301 | 16:20:075801 | 16:20:075601 | 16:20:075701 |
| 162 | 16:20:080701 | 16:20:051102 | 16:20:080801 | 16:20:080803 | 16:20:083001 | 16:20:100606 |
| 163 | 16:20:100607 | 16:20:084501 | 16:20:080101 | 16:20:080102 | 16:20:080103 | 16:20:080104 |
| 164 | 16:20:080109 | 16:20:080108 | 16:20:082101 | 16:20:080111 | 16:20:082701 | 16:20:080110 |
| 165 | 16:20:080107 | 16:20:080106 | 16:20:082401 | 16:50:300303 | 16:50:300302 | 16:20:080105 |
| 166 | 16:50:300301 | 16:50:300422 | 16:50:300419 | 16:50:300426 | 16:50:300424 | 16:50:300425 |
| 167 | 16:50:300428 | 16:50:300431 | 16:50:290501 | 16:50:300202 | 16:50:300203 | 16:50:300204 |
| 168 | 16:50:300209 | 16:50:300208 | 16:50:300269 | 16:50:300205 | 16:50:300201 | 16:50:300207 |
| 169 | 16:50:300206 | 16:50:300211 | 16:50:300213 | 16:50:300214 | 16:50:300429 | 16:50:300432 |

| | | | | | | |
|-----|--------------|--------------|--------------|--------------|--------------|--------------|
| 170 | 16:50:300433 | 16:50:300430 | 16:50:300427 | 16:50:300420 | 16:50:300304 | 16:50:300103 |
| 171 | 16:50:300101 | 16:50:300102 | 16:50:300229 | 16:50:300235 | 16:50:300234 | 16:50:300228 |
| 172 | 16:50:300105 | 16:50:300104 | 16:50:300232 | 16:50:300237 | 16:50:300233 | 16:50:300230 |
| 173 | 16:50:300231 | 16:50:300227 | 16:50:300224 | 16:50:300225 | 16:50:300226 | 16:50:300217 |
| 174 | 16:50:300219 | 16:50:300215 | 16:50:300216 | 16:50:300212 | 16:50:300210 | 16:50:300218 |
| 175 | 16:50:300223 | 16:50:300222 | 16:50:300220 | 16:50:300221 | 16:50:300238 | 16:50:300239 |
| 176 | 16:50:300240 | 16:50:300246 | 16:50:300243 | 16:50:300250 | 16:50:300248 | 16:50:300247 |
| 177 | 16:50:300249 | 16:50:300245 | 16:50:300244 | 16:50:300242 | 16:50:300241 | 16:50:300258 |
| 178 | 16:50:300254 | 16:50:300252 | 16:50:300256 | 16:50:300257 | 16:50:300255 | 16:50:300253 |
| 179 | 16:50:300260 | 16:50:300262 | 16:50:300266 | 16:50:300265 | 16:50:300263 | 16:50:300112 |
| 180 | 16:50:300113 | 16:50:300264 | 16:50:300261 | 16:50:300259 | 16:50:300268 | 16:50:300251 |
| 181 | 16:50:290302 | 16:50:300119 | 16:50:300267 | 16:50:300114 | 16:50:300118 | 16:50:300116 |
| 182 | 16:50:300117 | 16:50:300115 | 16:50:300124 | 16:50:300125 | 16:50:300154 | 16:50:300152 |
| 183 | 16:50:300123 | 16:50:300121 | 16:50:300122 | 16:50:300144 | 16:50:300111 | 16:50:300110 |
| 184 | 16:50:300120 | 16:50:300109 | 16:50:300108 | 16:50:300236 | 16:50:300106 | 16:50:300107 |
| 185 | 16:50:300129 | 16:50:300126 | 16:50:300130 | 16:50:300135 | 16:50:300136 | 16:50:300137 |
| 186 | 16:50:300128 | 16:50:300127 | 16:50:300146 | 16:50:300145 | 16:50:300147 | 16:50:300142 |
| 187 | 16:50:300148 | 16:50:300143 | 16:50:300138 | 16:50:300141 | 16:50:300140 | 16:50:300131 |
| 188 | 16:50:300132 | 16:50:300134 | 16:50:300133 | 16:50:300139 | 16:50:290201 | 16:50:300305 |
| 189 | 16:20:080501 | 16:20:082501 | 16:20:080802 | 16:20:080401 | 16:50:310202 | 16:50:310101 |
| 190 | 16:50:310204 | 16:50:310203 | 16:50:310301 | 16:50:310201 | 16:20:080301 | 16:50:310720 |
| 191 | 16:50:310714 | 16:50:310715 | 16:50:310713 | 16:50:310711 | 16:50:310712 | 16:20:080601 |
| 192 | 16:50:310703 | 16:50:310710 | 16:50:310702 | 16:50:310705 | 16:50:310708 | 16:50:310701 |
| 193 | 16:50:310707 | 16:50:310704 | 16:50:310706 | 16:50:310716 | 16:50:310717 | 16:50:310719 |
| 194 | 16:50:310718 | 16:50:310709 | 16:50:310602 | 16:50:310601 | 16:50:310404 | 16:50:310503 |
| 195 | 16:50:221302 | 16:50:221301 | 16:50:310502 | 16:50:221201 | 16:50:221203 | 16:50:221202 |
| 196 | 16:50:221204 | 16:50:221206 | 16:50:221205 | 16:50:221207 | 16:50:221208 | 16:50:221210 |
| 197 | 16:50:221209 | 16:50:221149 | 16:50:221217 | 16:50:221218 | 16:50:221148 | 16:50:221141 |
| 198 | 16:50:221146 | 16:50:221143 | 16:50:221145 | 16:50:221144 | 16:50:221219 | 16:50:221230 |
| 199 | 16:50:221229 | 16:50:221228 | 16:50:221240 | 16:50:221239 | 16:50:221241 | 16:50:221216 |
| 200 | 16:50:221227 | 16:50:221225 | 16:50:221226 | 16:50:221214 | 16:50:221215 | 16:50:221224 |
| 201 | 16:50:221222 | 16:50:221220 | 16:50:221221 | 16:50:221223 | 16:50:221234 | 16:50:221232 |
| 202 | 16:50:221233 | 16:50:221238 | 16:50:221236 | 16:50:221245 | 16:50:221246 | 16:50:221237 |
| 203 | 16:50:221235 | 16:50:221244 | 16:50:221242 | 16:50:221243 | 16:50:221231 | 16:50:221251 |
| 204 | 16:50:221253 | 16:50:221252 | 16:50:221250 | 16:50:221249 | 16:50:221248 | 16:50:310501 |
| 205 | 16:50:210201 | 16:50:310402 | 16:50:310403 | 16:50:200401 | 16:50:200402 | 16:50:310102 |
| 206 | 16:50:200406 | 16:50:200405 | 16:50:200301 | 16:50:200403 | 16:50:200404 | 16:50:290104 |
| 207 | 16:50:200202 | 16:50:200211 | 16:50:200210 | 16:50:200209 | 16:50:200213 | 16:50:210202 |
| 208 | 16:50:310401 | 16:50:210101 | 16:50:221106 | 16:50:221107 | 16:50:221105 | 16:50:221257 |
| 209 | 16:50:221256 | 16:50:221255 | 16:50:221254 | 16:50:221101 | 16:50:221247 | 16:50:221121 |
| 210 | 16:50:221120 | 16:50:221117 | 16:50:221119 | 16:50:221118 | 16:50:221102 | 16:50:221104 |
| 211 | 16:50:221103 | 16:50:221115 | 16:50:221108 | 16:50:221113 | 16:50:221111 | 16:50:221112 |
| 212 | 16:50:221114 | 16:50:221125 | 16:50:221126 | 16:50:221127 | 16:50:221116 | 16:50:221124 |
| 213 | 16:50:221122 | 16:50:221123 | 16:50:221140 | 16:50:221139 | 16:50:221138 | 16:50:221128 |
| 214 | 16:50:220450 | 16:50:220449 | 16:50:220448 | 16:50:221110 | 16:50:221109 | 16:50:220491 |
| 215 | 16:50:220492 | 16:50:220490 | 16:50:210302 | 16:50:210301 | 16:50:220468 | 16:50:220488 |
| 216 | 16:50:220489 | 16:50:220306 | 16:50:220311 | 16:50:220309 | 16:50:220317 | 16:50:220315 |
| 217 | 16:50:220308 | 16:50:220319 | 16:50:220320 | 16:50:220318 | 16:50:220316 | 16:50:220210 |
| 218 | 16:50:210401 | 16:50:200214 | 16:50:200212 | 16:50:200204 | 16:50:200203 | 16:50:200102 |
| 219 | 16:50:200106 | 16:50:100106 | 16:50:100101 | 16:50:100102 | 16:50:100103 | 16:50:100104 |
| 220 | 16:50:100201 | 16:50:200109 | 16:50:100107 | 16:50:100304 | 16:50:100306 | 16:50:100305 |
| 221 | 16:50:100303 | 16:50:100402 | 16:50:100408 | 16:50:100407 | 16:50:100307 | 16:50:100202 |
| 222 | 16:50:100203 | 16:50:100105 | 16:50:100204 | 16:50:100205 | 16:50:100308 | 16:50:100302 |
| 223 | 16:50:100301 | 16:50:110102 | 16:50:110106 | 16:50:110401 | 16:50:110105 | 16:50:110104 |
| 224 | 16:50:100309 | 16:50:100421 | 16:50:110107 | 16:50:110108 | 16:50:110405 | 16:50:110407 |
| 225 | 16:50:110408 | 16:50:110409 | 16:50:110410 | 16:50:110414 | 16:50:110413 | 16:50:110415 |
| 226 | 16:50:110416 | 16:50:110509 | 16:50:110411 | 16:50:110503 | 16:50:110502 | 16:50:110501 |
| 227 | 16:50:110506 | 16:50:110505 | 16:50:110504 | 16:50:100502 | 16:50:100501 | 16:50:100427 |
| 228 | 16:50:100425 | 16:50:100429 | 16:50:100503 | 16:50:100504 | 16:50:110507 | 16:50:100431 |
| 229 | 16:50:090703 | 16:50:090702 | 16:50:100430 | 16:50:090701 | 16:50:100428 | 16:50:100426 |

| | | | | | | |
|-----|--------------|--------------|--------------|--------------|--------------|--------------|
| 230 | 16:50:090562 | 16:50:100424 | 16:50:090561 | 16:50:100423 | 16:50:100418 | 16:50:100417 |
| 231 | 16:50:100419 | 16:50:100415 | 16:50:100410 | 16:50:100411 | 16:50:100420 | 16:50:100412 |
| 232 | 16:50:100404 | 16:50:100409 | 16:50:100403 | 16:50:100406 | 16:50:100405 | 16:50:100401 |
| 233 | 16:50:090426 | 16:50:090419 | 16:50:090432 | 16:50:090437 | 16:50:090505 | 16:50:090506 |
| 234 | 16:50:090507 | 16:50:090508 | 16:50:090438 | 16:50:090509 | 16:50:090521 | 16:50:090510 |
| 235 | 16:50:090511 | 16:50:090524 | 16:50:090523 | 16:50:090538 | 16:50:090522 | 16:50:090520 |
| 236 | 16:50:090519 | 16:50:090518 | 16:50:080534 | 16:50:090534 | 16:50:090530 | 16:50:090533 |
| 237 | 16:50:090529 | 16:50:090531 | 16:50:090528 | 16:50:090516 | 16:50:090515 | 16:50:090527 |
| 238 | 16:50:090517 | 16:50:090514 | 16:50:090504 | 16:50:090502 | 16:50:090503 | 16:50:090501 |
| 239 | 16:50:100413 | 16:50:100414 | 16:50:100416 | 16:50:090548 | 16:50:100422 | 16:50:090549 |
| 240 | 16:50:090550 | 16:50:090535 | 16:50:090536 | 16:50:090532 | 16:50:090541 | 16:50:090551 |
| 241 | 16:50:090563 | 16:50:090565 | 16:50:090552 | 16:50:090564 | 16:50:090553 | 16:50:090567 |
| 242 | 16:50:090566 | 16:50:090706 | 16:50:090569 | 16:50:090568 | 16:50:090570 | 16:50:090572 |
| 243 | 16:50:090571 | 16:50:090574 | 16:50:090573 | 16:50:090578 | 16:50:090576 | 16:50:090575 |
| 244 | 16:50:090577 | 16:50:090586 | 16:50:090606 | 16:50:090605 | 16:50:090604 | 16:50:090603 |
| 245 | 16:50:090589 | 16:50:090587 | 16:50:090588 | 16:50:090584 | 16:50:090585 | 16:50:090582 |
| 246 | 16:50:090583 | 16:50:090558 | 16:50:090556 | 16:50:090547 | 16:50:090546 | 16:50:090525 |
| 247 | 16:50:090557 | 16:50:090543 | 16:50:090554 | 16:50:090545 | 16:50:090544 | 16:50:090555 |
| 248 | 16:50:090542 | 16:50:090540 | 16:50:090539 | 16:50:090537 | 16:50:090512 | 16:50:090526 |
| 249 | 16:50:090513 | 16:50:090439 | 16:50:090442 | 16:50:090441 | 16:50:090314 | 16:50:090310 |
| 250 | 16:50:090313 | 16:50:090590 | 16:50:090560 | 16:50:090559 | 16:50:090601 | 16:50:090611 |
| 251 | 16:50:090602 | 16:50:090610 | 16:50:090311 | 16:50:090301 | 16:50:090312 | 16:50:090309 |
| 252 | 16:50:090304 | 16:50:090307 | 16:50:090308 | 16:50:090306 | 16:50:090107 | 16:50:090102 |
| 253 | 16:50:090305 | 16:50:090101 | 16:50:280101 | 16:50:190101 | 16:50:190102 | 16:50:090436 |
| 254 | 16:50:090440 | 16:50:090435 | 16:50:090433 | 16:50:090431 | 16:50:090434 | 16:50:090430 |
| 255 | 16:50:090429 | 16:50:090422 | 16:50:090421 | 16:50:090428 | 16:50:090427 | 16:50:090415 |
| 256 | 16:50:090406 | 16:50:090412 | 16:50:090425 | 16:50:090424 | 16:50:090423 | 16:50:090414 |
| 257 | 16:50:090409 | 16:50:090411 | 16:50:090413 | 16:50:090410 | 16:50:090408 | 16:50:090407 |
| 258 | 16:50:090405 | 16:50:090404 | 16:50:190402 | 16:50:290101 | 16:50:090401 | 16:50:200107 |
| 259 | 16:50:090402 | 16:50:200105 | 16:50:200108 | 16:50:090403 | 16:50:090420 | 16:50:090418 |
| 260 | 16:50:090416 | 16:50:090417 | 16:50:200104 | 16:50:200103 | 16:50:200205 | 16:50:200207 |
| 261 | 16:50:200208 | 16:50:200206 | 16:50:200201 | 16:50:200101 | 16:50:290103 | 16:50:290102 |
| 262 | 16:50:190401 | 16:50:190301 | 16:50:190203 | 16:50:190202 | 16:50:190201 | 16:50:280307 |
| 263 | 16:50:090104 | 16:50:090105 | 16:50:090103 | 16:50:090110 | 16:50:090109 | 16:50:090116 |
| 264 | 16:50:280201 | 16:50:280204 | 16:50:280203 | 16:50:280202 | 16:50:280209 | 16:50:280205 |
| 265 | 16:50:280210 | 16:50:280211 | 16:50:280206 | 16:50:280212 | 16:50:280215 | 16:50:280217 |
| 266 | 16:50:280216 | 16:50:280213 | 16:50:280214 | 16:50:280207 | 16:50:280208 | 16:50:020101 |
| 267 | 16:50:280406 | 16:50:280221 | 16:50:280219 | 16:50:280223 | 16:50:280222 | 16:50:280225 |
| 268 | 16:50:280224 | 16:50:280306 | 16:50:280305 | 16:50:280226 | 16:50:280218 | 16:50:280220 |
| 269 | 16:50:280304 | 16:50:280404 | 16:50:280227 | 16:50:280606 | 16:50:280405 | 16:50:280403 |
| 270 | 16:15:050501 | 16:50:280563 | 16:50:280564 | 16:50:280301 | 16:50:280565 | 16:50:280566 |
| 271 | 16:50:280302 | 16:50:280303 | 16:50:190304 | 16:50:280401 | 16:50:280402 | 16:50:280601 |
| 272 | 16:50:280558 | 16:50:280602 | 16:50:280561 | 16:50:190303 | 16:50:280562 | 16:50:280559 |
| 273 | 16:50:280556 | 16:50:280557 | 16:50:280560 | 16:50:280551 | 16:50:280554 | 16:50:280553 |
| 274 | 16:50:280555 | 16:50:280603 | 16:50:280604 | 16:50:280607 | 16:50:280605 | 16:50:280549 |
| 275 | 16:50:280714 | 16:50:190302 | 16:50:280712 | 16:50:280710 | 16:50:280711 | 16:50:280609 |
| 276 | 16:50:280608 | 16:50:280713 | 16:50:280709 | 16:50:280708 | 16:50:280707 | 16:50:280706 |
| 277 | 16:50:280705 | 16:50:280704 | 16:50:280805 | 16:50:290402 | 16:50:290401 | 16:50:280803 |
| 278 | 16:50:280804 | 16:50:280817 | 16:50:280818 | 16:50:280819 | 16:50:280801 | 16:50:280802 |
| 279 | 16:50:290202 | 16:50:190306 | 16:50:300151 | 16:50:300153 | 16:50:300150 | 16:50:300149 |
| 280 | 16:50:281407 | 16:50:281416 | 16:50:281426 | 16:50:290301 | 16:50:280839 | 16:50:280840 |
| 281 | 16:50:280820 | 16:50:280821 | 16:50:280823 | 16:50:280822 | 16:50:280824 | 16:50:280837 |
| 282 | 16:50:280826 | 16:50:280836 | 16:50:280838 | 16:50:280841 | 16:50:280835 | 16:50:280834 |
| 283 | 16:50:280842 | 16:50:280843 | 16:50:280610 | 16:15:160301 | 16:50:280522 | 16:50:280509 |
| 284 | 16:50:280514 | 16:50:280512 | 16:50:280516 | 16:50:280515 | 16:50:280520 | 16:50:280511 |
| 285 | 16:50:280519 | 16:50:280518 | 16:50:280513 | 16:50:280517 | 16:50:280523 | 16:50:280526 |
| 286 | 16:50:280525 | 16:50:280524 | 16:50:280521 | 16:50:280528 | 16:50:280527 | 16:50:280530 |
| 287 | 16:50:280529 | 16:50:280832 | 16:50:280833 | 16:50:280828 | 16:50:280830 | 16:50:280831 |
| 288 | 16:50:280812 | 16:50:280810 | 16:50:280809 | 16:50:280807 | 16:50:280808 | 16:50:280811 |
| 289 | 16:50:280814 | 16:50:280813 | 16:50:280815 | 16:50:280827 | 16:50:280829 | 16:50:280825 |

| | | | | | | |
|-----|--------------|--------------|--------------|--------------|--------------|--------------|
| 290 | 16:50:280816 | 16:50:280806 | 16:50:280701 | 16:50:280703 | 16:50:280702 | 16:50:280537 |
| 291 | 16:50:280542 | 16:50:280536 | 16:50:280534 | 16:50:280539 | 16:50:280538 | 16:50:280535 |
| 292 | 16:50:280532 | 16:50:280533 | 16:50:280531 | 16:50:280540 | 16:50:280543 | 16:50:280546 |
| 293 | 16:50:280545 | 16:50:280544 | 16:50:280541 | 16:50:280548 | 16:50:280547 | 16:50:280552 |
| 294 | 16:50:280550 | 16:15:050106 | 16:15:050105 | 16:15:050109 | 16:15:050107 | 16:15:050110 |
| 295 | 16:15:050108 | 16:15:050111 | 16:15:160107 | 16:15:050401 | 16:50:020201 | 16:50:180102 |
| 296 | 16:50:070301 | 16:50:070401 | 16:50:080523 | 16:50:080518 | 16:50:080526 | 16:50:080520 |
| 297 | 16:50:080504 | 16:50:070403 | 16:50:070402 | 16:50:070201 | 16:50:080503 | 16:50:080519 |
| 298 | 16:50:080502 | 16:50:080517 | 16:50:080501 | 16:50:012309 | 16:50:080618 | 16:50:080614 |
| 299 | 16:50:080616 | 16:50:080615 | 16:50:080617 | 16:50:080611 | 16:50:080612 | 16:50:070203 |
| 300 | 16:50:070202 | 16:50:080613 | 16:50:080623 | 16:50:011724 | 16:50:011723 | 16:50:080610 |
| 301 | 16:50:080605 | 16:50:080606 | 16:50:080609 | 16:50:080608 | 16:50:080621 | 16:50:080607 |
| 302 | 16:50:080622 | 16:50:080620 | 16:50:080619 | 16:50:012207 | 16:50:012206 | 16:50:012308 |
| 303 | 16:50:012307 | 16:50:180101 | 16:50:080701 | 16:50:080514 | 16:50:080513 | 16:50:080512 |
| 304 | 16:50:080509 | 16:50:080516 | 16:50:080515 | 16:50:080510 | 16:50:080511 | 16:50:080522 |
| 305 | 16:50:080521 | 16:50:080702 | 16:50:080507 | 16:50:080505 | 16:50:080508 | 16:50:080506 |
| 306 | 16:50:012301 | 16:50:012006 | 16:50:090124 | 16:50:090123 | 16:50:090121 | 16:50:090119 |
| 307 | 16:50:090117 | 16:50:090120 | 16:50:090118 | 16:50:090111 | 16:50:090113 | 16:50:090122 |
| 308 | 16:50:090115 | 16:50:090114 | 16:50:090112 | 16:50:090106 | 16:50:090201 | 16:50:012005 |
| 309 | 16:50:012004 | 16:50:012002 | 16:50:012001 | 16:50:011824 | 16:50:012003 | 16:50:011825 |
| 310 | 16:50:012102 | 16:50:012101 | 16:50:012305 | 16:50:012306 | 16:50:012204 | 16:50:012205 |
| 311 | 16:50:012203 | 16:50:012112 | 16:50:080601 | 16:50:080602 | 16:50:012111 | 16:50:012202 |
| 312 | 16:50:012110 | 16:50:012109 | 16:50:012201 | 16:50:012304 | 16:50:012303 | 16:50:012302 |
| 313 | 16:50:012108 | 16:50:012106 | 16:50:012107 | 16:50:012105 | 16:50:012104 | 16:50:080604 |
| 314 | 16:50:080603 | 16:50:011721 | 16:50:011722 | 16:50:011601 | 16:50:011414 | 16:50:011511 |
| 315 | 16:50:011720 | 16:50:011719 | 16:50:011718 | 16:50:011717 | 16:50:011716 | 16:50:011711 |
| 316 | 16:50:012103 | 16:50:011701 | 16:50:011707 | 16:50:011713 | 16:50:011703 | 16:50:011708 |
| 317 | 16:50:011712 | 16:50:011714 | 16:50:011715 | 16:50:011709 | 16:50:011509 | 16:50:011510 |
| 318 | 16:50:011503 | 16:50:011506 | 16:50:011504 | 16:50:011507 | 16:50:011508 | 16:50:011409 |
| 319 | 16:50:011412 | 16:50:011410 | 16:50:011415 | 16:50:011407 | 16:50:011405 | 16:50:011402 |
| 320 | 16:50:011404 | 16:50:011128 | 16:50:011134 | 16:50:011401 | 16:50:011505 | 16:50:011121 |
| 321 | 16:50:011129 | 16:50:011101 | 16:50:011107 | 16:50:011108 | 16:50:011112 | 16:50:011125 |
| 322 | 16:50:011122 | 16:50:011113 | 16:50:011130 | 16:50:011133 | 16:50:011131 | 16:50:011126 |
| 323 | 16:50:011127 | 16:50:011123 | 16:50:011204 | 16:50:011013 | 16:50:011124 | 16:50:011117 |
| 324 | 16:50:011116 | 16:50:011115 | 16:50:011114 | 16:50:011104 | 16:50:011103 | 16:50:011109 |
| 325 | 16:50:011105 | 16:50:011106 | 16:50:011111 | 16:50:011110 | 16:50:010622 | 16:50:010621 |
| 326 | 16:50:010901 | 16:50:010618 | 16:50:010620 | 16:50:011102 | 16:50:010623 | 16:50:011501 |
| 327 | 16:50:010217 | 16:50:010619 | 16:50:010218 | 16:50:011502 | 16:50:010406 | 16:50:010215 |
| 328 | 16:50:010403 | 16:50:010214 | 16:50:010212 | 16:50:010211 | 16:50:010401 | 16:50:010404 |
| 329 | 16:50:010616 | 16:50:010617 | 16:50:010612 | 16:50:010611 | 16:50:010606 | 16:50:010610 |
| 330 | 16:50:010615 | 16:50:010405 | 16:50:010402 | 16:50:010309 | 16:50:010312 | 16:50:010311 |
| 331 | 16:50:010310 | 16:50:010605 | 16:50:010601 | 16:50:010502 | 16:50:010501 | 16:50:010316 |
| 332 | 16:50:010317 | 16:50:010318 | 16:50:010328 | 16:50:010322 | 16:50:010323 | 16:50:010319 |
| 333 | 16:50:010313 | 16:50:010314 | 16:50:010307 | 16:50:010304 | 16:50:010303 | 16:50:010306 |
| 334 | 16:50:010305 | 16:50:010302 | 16:50:010301 | 16:50:010209 | 16:50:010208 | 16:50:010205 |
| 335 | 16:50:010203 | 16:50:010206 | 16:50:010204 | 16:50:011805 | 16:50:011801 | 16:50:011802 |
| 336 | 16:50:011807 | 16:50:011806 | 16:50:011810 | 16:50:011907 | 16:50:011906 | 16:50:011813 |
| 337 | 16:50:011814 | 16:50:011811 | 16:50:011808 | 16:50:011812 | 16:50:011815 | 16:50:011809 |
| 338 | 16:50:010210 | 16:50:011804 | 16:50:011803 | 16:50:010207 | 16:50:011705 | 16:50:011706 |
| 339 | 16:50:010213 | 16:50:010216 | 16:50:011710 | 16:50:011702 | 16:50:011704 | 16:50:011816 |
| 340 | 16:50:011819 | 16:50:011821 | 16:50:011823 | 16:50:011822 | 16:50:011818 | 16:50:011820 |
| 341 | 16:50:011817 | 16:50:011904 | 16:50:011905 | 16:50:011903 | 16:50:090203 | 16:50:090204 |
| 342 | 16:50:011901 | 16:50:030102 | 16:50:030101 | 16:50:090202 | 16:50:090302 | 16:50:090108 |
| 343 | 16:50:090303 | 16:50:090612 | 16:50:090613 | 16:50:090615 | 16:50:090616 | 16:50:100601 |
| 344 | 16:50:090710 | 16:50:090609 | 16:50:090614 | 16:50:090608 | 16:50:090607 | 16:50:090579 |
| 345 | 16:50:090580 | 16:50:090581 | 16:50:090704 | 16:50:090709 | 16:50:090707 | 16:50:090705 |
| 346 | 16:50:090708 | 16:50:100602 | 16:50:040101 | 16:50:010334 | 16:50:010333 | 16:50:010327 |
| 347 | 16:50:010101 | 16:50:010201 | 16:50:011902 | 16:50:010326 | 16:50:010325 | 16:50:010321 |
| 348 | 16:50:010315 | 16:50:010202 | 16:50:010308 | 16:50:010320 | 16:50:010324 | 16:50:010329 |
| 349 | 16:50:010507 | 16:50:010503 | 16:50:010505 | 16:50:010330 | 16:50:010332 | 16:50:010331 |

| | | | | | | |
|-----|--------------|--------------|--------------|--------------|--------------|--------------|
| 350 | 16:50:010508 | 16:50:110603 | 16:50:110512 | 16:50:110508 | 16:50:110511 | 16:50:110510 |
| 351 | 16:50:110601 | 16:50:110602 | 16:50:110605 | 16:50:010801 | 16:50:130103 | 16:50:130104 |
| 352 | 16:50:010803 | 16:50:010704 | 16:50:010802 | 16:50:010703 | 16:50:010702 | 16:50:010603 |
| 353 | 16:50:010701 | 16:50:010602 | 16:50:010506 | 16:50:010504 | 16:50:010604 | 16:50:010609 |
| 354 | 16:50:010608 | 16:50:010607 | 16:50:010613 | 16:50:010614 | 16:50:011002 | 16:50:010904 |
| 355 | 16:50:010903 | 16:50:010902 | 16:50:011118 | 16:50:011120 | 16:50:011008 | 16:50:011007 |
| 356 | 16:50:011005 | 16:50:011004 | 16:50:011011 | 16:50:011119 | 16:50:011012 | 16:50:011014 |
| 357 | 16:50:011009 | 16:50:011010 | 16:50:060601 | 16:50:011003 | 16:50:011006 | 16:50:011001 |
| 358 | 16:50:060602 | 16:50:050137 | 16:50:060604 | 16:50:060605 | 16:50:050148 | 16:50:050139 |
| 359 | 16:50:050150 | 16:50:050138 | 16:50:050149 | 16:50:060102 | 16:50:060612 | 16:50:060610 |
| 360 | 16:50:060609 | 16:50:060608 | 16:50:060606 | 16:50:060611 | 16:50:060607 | 16:50:060613 |
| 361 | 16:50:060614 | 16:50:060616 | 16:50:060615 | 16:50:060617 | 16:50:060623 | 16:50:060621 |
| 362 | 16:50:060629 | 16:50:060618 | 16:50:060624 | 16:50:060625 | 16:50:060627 | 16:50:060632 |
| 363 | 16:50:060404 | 16:50:060403 | 16:50:060631 | 16:50:060626 | 16:50:060630 | 16:50:060402 |
| 364 | 16:50:060406 | 16:50:060401 | 16:50:060502 | 16:50:060501 | 16:50:060628 | 16:50:011308 |
| 365 | 16:50:011365 | 16:50:011307 | 16:50:011243 | 16:50:011242 | 16:50:060619 | 16:50:011239 |
| 366 | 16:50:011241 | 16:50:011233 | 16:50:011234 | 16:50:060620 | 16:50:060622 | 16:50:060603 |
| 367 | 16:50:011015 | 16:50:011016 | 16:50:011238 | 16:50:011017 | 16:50:011237 | 16:50:011235 |
| 368 | 16:50:011236 | 16:50:011230 | 16:50:011226 | 16:50:011229 | 16:50:011225 | 16:50:011209 |
| 369 | 16:50:011207 | 16:50:011205 | 16:50:011132 | 16:50:011216 | 16:50:011217 | 16:50:011208 |
| 370 | 16:50:011206 | 16:50:011212 | 16:50:011213 | 16:50:011211 | 16:50:011215 | 16:50:011222 |
| 371 | 16:50:011214 | 16:50:011221 | 16:50:011223 | 16:50:011218 | 16:50:011224 | 16:50:011228 |
| 372 | 16:50:011227 | 16:50:011231 | 16:50:011240 | 16:50:011306 | 16:50:011305 | 16:50:011304 |
| 373 | 16:50:011314 | 16:50:011303 | 16:50:011302 | 16:50:011310 | 16:50:011219 | 16:50:011313 |
| 374 | 16:50:011312 | 16:50:011317 | 16:50:011311 | 16:50:011320 | 16:50:011301 | 16:50:011210 |
| 375 | 16:50:011220 | 16:50:011202 | 16:50:011244 | 16:50:011201 | 16:50:011366 | 16:50:011315 |
| 376 | 16:50:011321 | 16:50:011309 | 16:50:011316 | 16:50:011323 | 16:50:011319 | 16:50:011335 |
| 377 | 16:50:011322 | 16:50:070110 | 16:50:011367 | 16:50:011368 | 16:50:070114 | 16:50:070113 |
| 378 | 16:50:070111 | 16:50:070108 | 16:50:070107 | 16:50:070101 | 16:50:070102 | 16:50:011403 |
| 379 | 16:50:011203 | 16:50:011408 | 16:50:011413 | 16:50:011411 | 16:50:070103 | 16:50:070104 |
| 380 | 16:50:011416 | 16:50:070105 | 16:50:070117 | 16:50:070116 | 16:50:070106 | 16:50:070115 |
| 381 | 16:50:070112 | 16:50:070109 | 16:50:070118 | 16:50:070406 | 16:50:070404 | 16:50:011360 |
| 382 | 16:50:060506 | 16:50:060504 | 16:50:011362 | 16:50:060503 | 16:50:011351 | 16:50:011359 |
| 383 | 16:50:011363 | 16:50:011364 | 16:50:011352 | 16:50:011347 | 16:50:011350 | 16:50:011353 |
| 384 | 16:50:011358 | 16:50:011356 | 16:50:011355 | 16:50:011349 | 16:50:011361 | 16:50:011357 |
| 385 | 16:50:011354 | 16:50:011334 | 16:50:011369 | 16:50:011336 | 16:50:011330 | 16:50:011326 |
| 386 | 16:50:011324 | 16:50:011331 | 16:50:011338 | 16:50:011337 | 16:50:011341 | 16:50:011342 |
| 387 | 16:50:011345 | 6:50:011346 | 6:50:011348 | 6:50:011344 | 6:50:011343 | 6:50:011340 |
| 388 | 16:50:011339 | 16:50:011332 | 16:50:011325 | 16:50:011327 | 16:50:011318 | 16:50:011328 |
| 389 | 16:50:011333 | 16:50:011329 | 16:50:060505 | 16:50:060405 | 16:50:060507 | 16:50:060509 |
| 390 | 16:50:060303 | 16:50:060301 | 16:50:060307 | 16:50:060305 | 16:50:060308 | 16:50:060304 |
| 391 | 16:50:060314 | 16:50:060311 | 16:50:060310 | 16:50:060315 | 16:50:060312 | 16:50:060202 |
| 392 | 16:50:060201 | 16:50:060316 | 16:50:060313 | 16:50:060306 | 16:50:060309 | 16:50:060302 |
| 393 | 16:50:150306 | 16:50:150311 | 16:16:120602 | 16:50:150309 | 16:50:150303 | 16:50:150304 |
| 394 | 16:50:150307 | 16:50:150305 | 16:50:150308 | 16:50:150404 | 16:50:150401 | 16:50:150409 |
| 395 | 16:50:150405 | 16:50:150406 | 16:50:150407 | 16:50:150408 | 16:50:150411 | 16:50:150410 |
| 396 | 16:50:150302 | 16:50:150412 | 16:50:150413 | 16:50:150414 | 16:50:150416 | 16:50:150415 |
| 397 | 16:16:120207 | 16:16:120208 | 16:16:120202 | 16:16:120203 | 16:50:260401 | 16:16:120131 |
| 398 | 16:16:120132 | 16:16:120129 | 16:16:120128 | 16:16:120135 | 16:16:120201 | 16:50:260101 |
| 399 | 16:50:140115 | 16:50:140114 | 16:50:140113 | 16:50:140111 | 16:50:260104 | 16:16:120601 |
| 400 | 16:50:260103 | 16:50:260106 | 16:50:260105 | 16:50:260109 | 16:50:260107 | 16:50:260116 |
| 401 | 16:50:260110 | 16:50:260115 | 16:50:260113 | 16:50:260114 | 16:16:120103 | 16:50:260102 |
| 402 | 16:16:120134 | 16:16:120108 | 16:16:120126 | 16:16:120127 | 16:16:120125 | 16:16:120109 |
| 403 | 16:16:120114 | 16:50:260126 | 16:50:260122 | 16:50:260123 | 16:50:260121 | 16:50:260117 |
| 404 | 16:50:260120 | 16:50:260119 | 16:50:260111 | 16:50:260118 | 16:50:260112 | 16:50:260125 |
| 405 | 16:50:260124 | 16:50:260127 | 16:50:260128 | 16:50:140359 | 16:50:140357 | 16:50:140360 |
| 406 | 16:50:140356 | 16:50:140349 | 16:50:140350 | 16:50:140351 | 16:50:140348 | 16:50:140352 |
| 407 | 16:50:140211 | 16:50:140212 | 16:50:140361 | 16:50:140101 | 16:50:140209 | 16:50:050136 |
| 408 | 16:50:050135 | 16:50:050147 | 16:50:050152 | 16:50:140103 | 16:50:140102 | 16:50:050153 |
| 409 | 16:50:140105 | 16:50:140106 | 16:50:140107 | 16:50:140110 | 16:50:140112 | 16:50:140109 |

| | | | | | | |
|-----|--------------|--------------|--------------|--------------|--------------|--------------|
| 410 | 16:50:140108 | 16:50:150301 | 16:50:150417 | 16:50:150418 | 16:50:150419 | 16:50:050151 |
| 411 | 16:50:060101 | 16:50:050144 | 16:50:050141 | 16:50:050143 | 16:50:050145 | 16:50:050140 |
| 412 | 16:50:050101 | 16:50:130101 | 16:50:050123 | 16:50:050122 | 16:50:050142 | 16:50:050146 |
| 413 | 16:50:050124 | 16:50:050105 | 16:50:050125 | 16:50:050106 | 16:50:050107 | 16:50:050117 |
| 414 | 16:50:050126 | 16:50:050128 | 16:50:050129 | 16:50:050130 | 16:50:050131 | 16:50:050132 |
| 415 | 16:50:050121 | 16:50:050133 | 16:50:050116 | 16:50:050134 | 16:50:140204 | 16:50:140206 |
| 416 | 16:50:140207 | 16:50:140210 | 16:50:140208 | 16:50:140355 | 16:50:140205 | 16:50:140426 |
| 417 | 16:50:140203 | 16:50:050203 | 16:50:140201 | 16:50:140202 | 16:50:050109 | 16:50:050113 |
| 418 | 16:50:050108 | 16:50:050112 | 16:50:050111 | 16:50:050110 | 16:50:050115 | 16:50:050120 |
| 419 | 16:50:050114 | 16:50:050119 | 16:50:050118 | 16:50:050127 | 16:50:050104 | 16:50:050103 |
| 420 | 16:50:050202 | 16:50:050102 | 16:50:130102 | 16:50:110804 | 16:50:110807 | 16:50:130207 |
| 421 | 16:50:130205 | 16:50:130206 | 16:50:050210 | 16:50:050211 | 16:50:140421 | 16:50:140515 |
| 422 | 16:50:250801 | 16:50:130204 | 16:50:281446 | 16:50:281445 | - | - |

8.5. Графическое изображение внешних границ четвертой подзоны приаэродромной территории аэродрома Казань (Борисоглебское) приведено на схеме 7.

СХЕМА 7

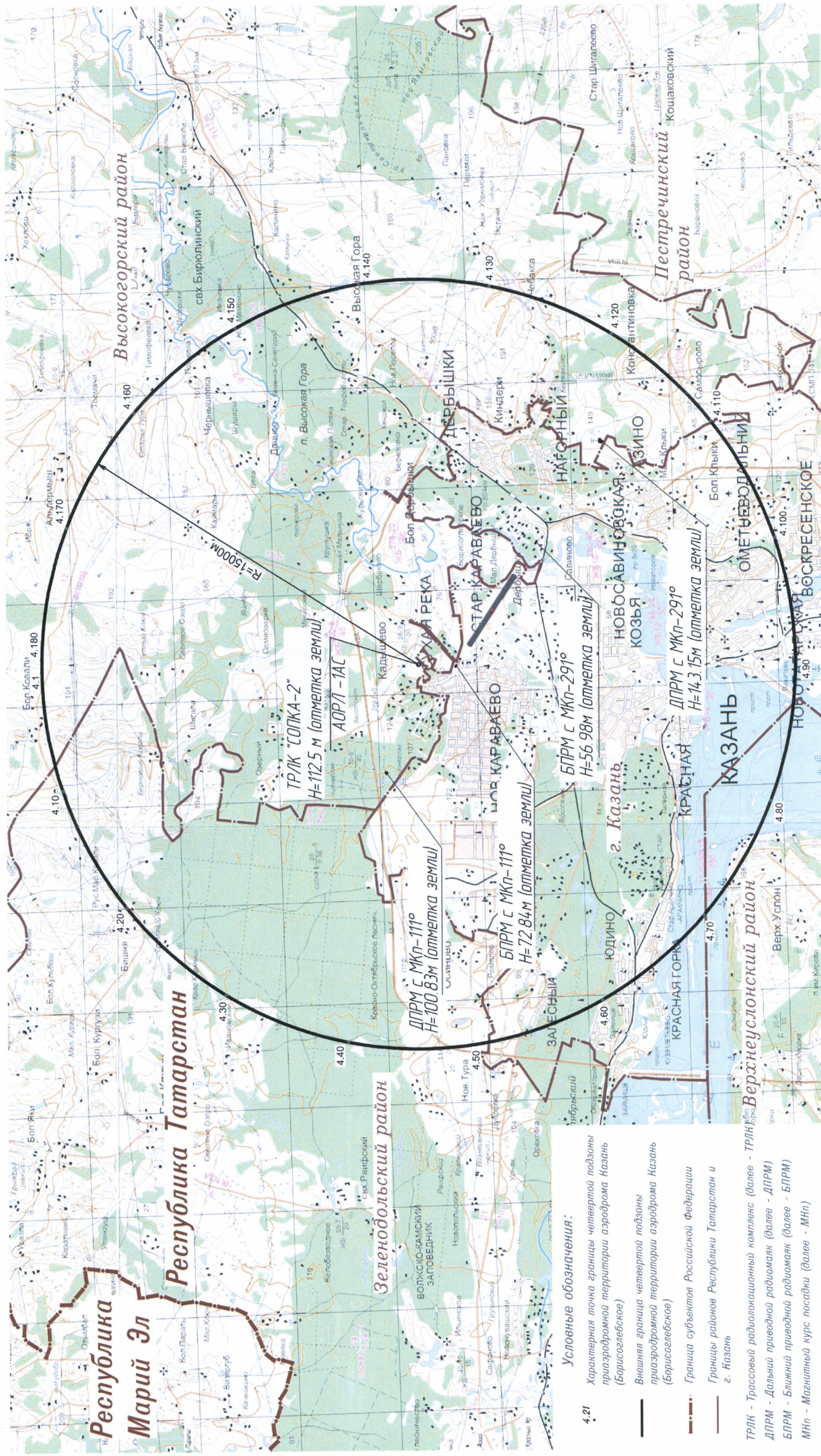

Условные обозначения:

- 4.21 Характерная точка границы четвертой подзоны приаэродромной территории аэродрома Казань (Борисоглебское)
- Внешняя граница четвертой подзоны приаэродромной территории аэродрома Казань (Борисоглебское)
- Граница субъектов Российской Федерации
- Границы районов Республики Татарстан и г. Казань
- ТРЛК - Трассовый радиолокационный комплекс (далее - ТРЛК)
- ДПРМ - Дальний приводной радиомаяк (далее - ДПРМ)
- БПРМ - Ближний приводной радиомаяк (далее - БПРМ)
- МКп - Масштабный курс посадки (далее - МКп)

Масштаб 1 : 145 000

8.6. Перечень координат характерных точек границ зон ограничения от ТРЛК «Сопка-2» четвертой подзоны приаэродромной территории аэродрома Казань (Борисоглебское) приведен в таблице 8.4.

Таблица 8.4

| Обозначение характерных точек границ | Координаты (МСК-16) | |
|--|---------------------|------------|
| | X | Y |
| Зона запрета строительства | | |
| 1 | 488057.62 | 1304216.15 |
| 2 | 488049.83 | 1304104.81 |
| 3 | 488026.63 | 1303995.64 |
| 4 | 487988.46 | 1303890.76 |
| 5 | 487936.06 | 1303792.21 |
| 6 | 487870.45 | 1303701.91 |
| 7 | 487792.92 | 1303621.63 |
| 8 | 487704.97 | 1303552.91 |
| 9 | 487608.32 | 1303497.11 |
| 10 | 487504.83 | 1303455.30 |
| 11 | 487396.54 | 1303428.30 |
| 12 | 487285.54 | 1303416.63 |
| 13 | 487174.00 | 1303420.53 |
| 14 | 487064.08 | 1303439.91 |
| 15 | 486957.93 | 1303474.40 |
| 16 | 486857.62 | 1303523.32 |
| 17 | 486765.09 | 1303585.74 |
| 18 | 486682.15 | 1303660.42 |
| 19 | 486610.41 | 1303745.92 |
| 20 | 486551.26 | 1303840.57 |
| 21 | 486505.86 | 1303942.53 |
| 22 | 486475.10 | 1304049.82 |
| 23 | 486459.57 | 1304160.34 |
| 24 | 486459.57 | 1304271.95 |
| 25 | 486475.10 | 1304382.47 |
| 26 | 486505.86 | 1304489.76 |
| 27 | 486551.26 | 1304591.72 |
| 28 | 486610.41 | 1304686.37 |
| 29 | 486682.15 | 1304771.87 |
| 30 | 486765.09 | 1304846.55 |
| 31 | 486857.62 | 1304908.97 |
| 32 | 486957.93 | 1304957.89 |
| 33 | 487064.08 | 1304992.38 |
| 34 | 487174.00 | 1305011.76 |
| 35 | 487285.54 | 1305015.66 |
| 36 | 487396.54 | 1305003.99 |
| 37 | 487504.83 | 1304976.99 |
| 38 | 487608.32 | 1304935.18 |
| 39 | 487704.97 | 1304879.38 |
| 40 | 487792.92 | 1304810.66 |
| 41 | 487870.45 | 1304730.38 |
| 42 | 487936.06 | 1304640.08 |
| 43 | 487988.46 | 1304541.53 |
| 44 | 488026.63 | 1304436.65 |
| 45 | 488049.83 | 1304327.48 |
| 1 | 488057.62 | 1304216.15 |
| Зона ограничения строительства по высоте | | |
| Сектор 1 | | |

| | | |
|------|-----------|------------|
| 1 | 488057.62 | 1304216.15 |
| 2 | 488049.83 | 1304104.81 |
| 3 | 488026.63 | 1303995.64 |
| 4 | 487988.46 | 1303890.76 |
| 5 | 487936.06 | 1303792.21 |
| 6 | 487870.45 | 1303701.91 |
| 7 | 487792.92 | 1303621.63 |
| 8 | 487704.97 | 1303552.91 |
| 9 | 487608.32 | 1303497.11 |
| 10 | 487504.83 | 1303455.30 |
| 11 | 487396.54 | 1303428.30 |
| 12 | 487285.54 | 1303416.63 |
| 13 | 487174.00 | 1303420.53 |
| 14 | 487064.08 | 1303439.91 |
| 15 | 486957.93 | 1303474.40 |
| 16 | 486857.62 | 1303523.32 |
| 17 | 486765.09 | 1303585.74 |
| 18 | 486682.15 | 1303660.42 |
| 4108 | 486667.12 | 1303678.32 |
| 4107 | 486632.51 | 1303613.22 |
| 81 | 486554.95 | 1303506.47 |
| 80 | 486641.96 | 1303428.13 |
| 79 | 486757.62 | 1303350.12 |
| 78 | 486883.01 | 1303288.96 |
| 77 | 487015.70 | 1303245.85 |
| 76 | 487153.09 | 1303221.62 |
| 75 | 487292.52 | 1303216.75 |
| 74 | 487431.27 | 1303231.34 |
| 73 | 487566.64 | 1303265.09 |
| 72 | 487695.99 | 1303317.35 |
| 71 | 487816.81 | 1303387.11 |
| 70 | 487926.75 | 1303473.00 |
| 69 | 488023.66 | 1303573.36 |
| 68 | 488105.67 | 1303686.23 |
| 67 | 488171.16 | 1303809.41 |
| 66 | 488218.88 | 1303940.51 |
| 65 | 488247.89 | 1304076.97 |
| 64 | 488257.62 | 1304216.15 |
| 63 | 488247.89 | 1304355.32 |
| 62 | 488218.88 | 1304491.78 |
| 61 | 488171.16 | 1304622.88 |
| 60 | 488105.67 | 1304746.06 |
| 59 | 488023.66 | 1304858.93 |
| 58 | 487926.75 | 1304959.29 |
| 57 | 487816.81 | 1305045.18 |
| 56 | 487695.99 | 1305114.94 |
| 55 | 487566.64 | 1305167.20 |
| 54 | 487431.27 | 1305200.95 |
| 53 | 487292.52 | 1305215.54 |
| 52 | 487153.09 | 1305210.67 |
| 51 | 487015.70 | 1305186.44 |
| 50 | 486883.01 | 1305143.33 |
| 49 | 486757.62 | 1305082.17 |
| 48 | 486641.96 | 1305004.16 |
| 47 | 486538.28 | 1304910.80 |
| 46 | 486487.89 | 1304850.76 |
| 4071 | 486550.50 | 1304785.93 |
| 4070 | 486617.07 | 1304694.31 |
| 29 | 486682.15 | 1304771.87 |
| 30 | 486765.09 | 1304846.55 |

| | | |
|----------|-----------|------------|
| 31 | 486857.62 | 1304908.97 |
| 32 | 486957.93 | 1304957.89 |
| 33 | 487064.08 | 1304992.38 |
| 34 | 487174.00 | 1305011.76 |
| 35 | 487285.54 | 1305015.66 |
| 36 | 487396.54 | 1305003.99 |
| 37 | 487504.83 | 1304976.99 |
| 38 | 487608.32 | 1304935.18 |
| 39 | 487704.97 | 1304879.38 |
| 40 | 487792.92 | 1304810.66 |
| 41 | 487870.45 | 1304730.38 |
| 42 | 487936.06 | 1304640.08 |
| 43 | 487988.46 | 1304541.53 |
| 44 | 488026.63 | 1304436.65 |
| 45 | 488049.83 | 1304327.48 |
| 1 | 488057.62 | 1304216.15 |
| Сектор 2 | | |
| 46 | 486487.89 | 1304850.76 |
| 47 | 486538.28 | 1304910.80 |
| 48 | 486641.96 | 1305004.16 |
| 49 | 486757.62 | 1305082.17 |
| 50 | 486883.01 | 1305143.33 |
| 51 | 487015.70 | 1305186.44 |
| 52 | 487153.09 | 1305210.67 |
| 53 | 487292.52 | 1305215.54 |
| 54 | 487431.27 | 1305200.95 |
| 55 | 487566.64 | 1305167.20 |
| 56 | 487695.99 | 1305114.94 |
| 57 | 487816.81 | 1305045.18 |
| 58 | 487926.75 | 1304959.29 |
| 59 | 488023.66 | 1304858.93 |
| 60 | 488105.67 | 1304746.06 |
| 61 | 488171.16 | 1304622.88 |
| 62 | 488218.88 | 1304491.78 |
| 63 | 488247.89 | 1304355.32 |
| 64 | 488257.62 | 1304216.15 |
| 65 | 488247.89 | 1304076.97 |
| 66 | 488218.88 | 1303940.51 |
| 67 | 488171.16 | 1303809.41 |
| 68 | 488105.67 | 1303686.23 |
| 69 | 488023.66 | 1303573.36 |
| 70 | 487926.75 | 1303473.00 |
| 71 | 487816.81 | 1303387.11 |
| 72 | 487695.99 | 1303317.35 |
| 73 | 487566.64 | 1303265.09 |
| 74 | 487431.27 | 1303231.34 |
| 75 | 487292.52 | 1303216.75 |
| 76 | 487153.09 | 1303221.62 |
| 77 | 487015.70 | 1303245.85 |
| 78 | 486883.01 | 1303288.96 |
| 79 | 486757.62 | 1303350.12 |
| 80 | 486641.96 | 1303428.13 |
| 81 | 486554.95 | 1303506.47 |
| 4106 | 486550.50 | 1303500.35 |
| 4105 | 486453.59 | 1303399.99 |
| 4104 | 486343.65 | 1303314.10 |
| 4103 | 486222.83 | 1303244.34 |
| 138 | 486144.48 | 1303212.69 |
| 137 | 486173.43 | 1303179.55 |
| 136 | 486270.71 | 1303086.54 |

| | | |
|----------|-----------|------------|
| 135 | 486375.94 | 1303002.62 |
| 134 | 486488.27 | 1302928.47 |
| 133 | 486606.79 | 1302864.69 |
| 132 | 486730.56 | 1302811.79 |
| 131 | 486858.56 | 1302770.20 |
| 130 | 486989.78 | 1302740.25 |
| 129 | 487123.16 | 1302722.18 |
| 128 | 487257.62 | 1302716.15 |
| 127 | 487392.08 | 1302722.18 |
| 126 | 487525.45 | 1302740.25 |
| 125 | 487656.67 | 1302770.20 |
| 124 | 487784.68 | 1302811.79 |
| 123 | 487908.44 | 1302864.69 |
| 122 | 488026.97 | 1302928.47 |
| 121 | 488139.30 | 1303002.62 |
| 120 | 488244.53 | 1303086.54 |
| 119 | 488341.81 | 1303179.55 |
| 118 | 488430.37 | 1303280.91 |
| 117 | 488509.48 | 1303389.80 |
| 116 | 488578.51 | 1303505.34 |
| 115 | 488636.91 | 1303626.61 |
| 114 | 488684.20 | 1303752.62 |
| 113 | 488720.01 | 1303882.36 |
| 112 | 488744.04 | 1304014.80 |
| 111 | 488756.11 | 1304148.85 |
| 110 | 488756.11 | 1304283.44 |
| 109 | 488744.04 | 1304417.49 |
| 108 | 488720.01 | 1304549.93 |
| 107 | 488684.20 | 1304679.67 |
| 106 | 488636.91 | 1304805.68 |
| 105 | 488578.51 | 1304926.95 |
| 104 | 488509.48 | 1305042.49 |
| 103 | 488430.37 | 1305151.38 |
| 102 | 488341.81 | 1305252.74 |
| 101 | 488244.53 | 1305345.75 |
| 100 | 488139.30 | 1305429.67 |
| 99 | 488026.97 | 1305503.82 |
| 98 | 487908.44 | 1305567.60 |
| 97 | 487784.68 | 1305620.50 |
| 96 | 487656.67 | 1305662.09 |
| 95 | 487525.45 | 1305692.04 |
| 94 | 487392.08 | 1305710.11 |
| 93 | 487257.62 | 1305716.15 |
| 92 | 487123.16 | 1305710.11 |
| 91 | 486989.78 | 1305692.04 |
| 90 | 486858.56 | 1305662.09 |
| 89 | 486730.56 | 1305620.50 |
| 88 | 486606.79 | 1305567.60 |
| 87 | 486488.27 | 1305503.82 |
| 86 | 486375.94 | 1305429.67 |
| 85 | 486270.71 | 1305345.75 |
| 84 | 486173.43 | 1305252.74 |
| 83 | 486084.87 | 1305151.38 |
| 82 | 486051.02 | 1305104.78 |
| 4075 | 486093.48 | 1305094.19 |
| 4074 | 486222.83 | 1305041.93 |
| 4073 | 486343.65 | 1304972.18 |
| 4072 | 486453.59 | 1304886.28 |
| 46 | 486487.89 | 1304850.76 |
| Сектор 3 | | |

| | | |
|------|-----------|------------|
| 82 | 486051.02 | 1305104.78 |
| 83 | 486084.87 | 1305151.38 |
| 84 | 486173.43 | 1305252.74 |
| 85 | 486270.71 | 1305345.75 |
| 86 | 486375.94 | 1305429.67 |
| 87 | 486488.27 | 1305503.82 |
| 88 | 486606.79 | 1305567.60 |
| 89 | 486730.56 | 1305620.50 |
| 90 | 486858.56 | 1305662.09 |
| 91 | 486989.78 | 1305692.04 |
| 92 | 487123.16 | 1305710.11 |
| 93 | 487257.62 | 1305716.15 |
| 94 | 487392.08 | 1305710.11 |
| 95 | 487525.45 | 1305692.04 |
| 96 | 487656.67 | 1305662.09 |
| 97 | 487784.68 | 1305620.50 |
| 98 | 487908.44 | 1305567.60 |
| 99 | 488026.97 | 1305503.82 |
| 100 | 488139.30 | 1305429.67 |
| 101 | 488244.53 | 1305345.75 |
| 102 | 488341.81 | 1305252.74 |
| 103 | 488430.37 | 1305151.38 |
| 104 | 488509.48 | 1305042.49 |
| 105 | 488578.51 | 1304926.95 |
| 106 | 488636.91 | 1304805.68 |
| 107 | 488684.20 | 1304679.67 |
| 108 | 488720.01 | 1304549.93 |
| 109 | 488744.04 | 1304417.49 |
| 110 | 488756.11 | 1304283.44 |
| 111 | 488756.11 | 1304148.85 |
| 112 | 488744.04 | 1304014.80 |
| 113 | 488720.01 | 1303882.36 |
| 114 | 488684.20 | 1303752.62 |
| 115 | 488636.91 | 1303626.61 |
| 116 | 488578.51 | 1303505.34 |
| 117 | 488509.48 | 1303389.80 |
| 118 | 488430.37 | 1303280.91 |
| 119 | 488341.81 | 1303179.55 |
| 120 | 488244.53 | 1303086.54 |
| 121 | 488139.30 | 1303002.62 |
| 122 | 488026.97 | 1302928.47 |
| 123 | 487908.44 | 1302864.69 |
| 124 | 487784.68 | 1302811.79 |
| 125 | 487656.67 | 1302770.20 |
| 126 | 487525.45 | 1302740.25 |
| 127 | 487392.08 | 1302722.18 |
| 128 | 487257.62 | 1302716.15 |
| 129 | 487123.16 | 1302722.18 |
| 130 | 486989.78 | 1302740.25 |
| 131 | 486858.56 | 1302770.20 |
| 132 | 486730.56 | 1302811.79 |
| 133 | 486606.79 | 1302864.69 |
| 134 | 486488.27 | 1302928.47 |
| 135 | 486375.94 | 1303002.62 |
| 136 | 486270.71 | 1303086.54 |
| 137 | 486173.43 | 1303179.55 |
| 138 | 486144.48 | 1303212.69 |
| 4102 | 486093.48 | 1303192.08 |
| 4101 | 485958.11 | 1303158.33 |
| 4100 | 485819.36 | 1303143.75 |

| | | |
|------|-----------|------------|
| 4099 | 485679.93 | 1303148.62 |
| 199 | 485554.82 | 1303170.68 |
| 198 | 485588.47 | 1303114.35 |
| 197 | 485693.96 | 1302969.17 |
| 196 | 485812.03 | 1302834.02 |
| 195 | 485941.74 | 1302710.00 |
| 194 | 486082.05 | 1302598.11 |
| 193 | 486231.82 | 1302499.25 |
| 192 | 486389.85 | 1302414.21 |
| 191 | 486554.87 | 1302343.68 |
| 190 | 486725.55 | 1302288.22 |
| 189 | 486900.51 | 1302248.29 |
| 188 | 487078.34 | 1302224.20 |
| 187 | 487257.62 | 1302216.15 |
| 186 | 487436.90 | 1302224.20 |
| 185 | 487614.73 | 1302248.29 |
| 184 | 487789.69 | 1302288.22 |
| 183 | 487960.37 | 1302343.68 |
| 182 | 488125.39 | 1302414.21 |
| 181 | 488283.42 | 1302499.25 |
| 180 | 488433.19 | 1302598.11 |
| 179 | 488573.50 | 1302710.00 |
| 178 | 488703.21 | 1302834.02 |
| 177 | 488821.28 | 1302969.17 |
| 176 | 488926.77 | 1303114.35 |
| 175 | 489018.81 | 1303268.41 |
| 174 | 489096.67 | 1303430.09 |
| 173 | 489159.73 | 1303598.11 |
| 172 | 489207.47 | 1303771.10 |
| 171 | 489239.52 | 1303947.68 |
| 170 | 489255.61 | 1304126.42 |
| 169 | 489255.61 | 1304305.87 |
| 168 | 489239.52 | 1304484.61 |
| 167 | 489207.47 | 1304661.19 |
| 166 | 489159.73 | 1304834.18 |
| 165 | 489096.67 | 1305002.20 |
| 164 | 489018.81 | 1305163.88 |
| 163 | 488926.77 | 1305317.94 |
| 162 | 488821.28 | 1305463.12 |
| 161 | 488703.21 | 1305598.27 |
| 160 | 488573.50 | 1305722.29 |
| 159 | 488433.19 | 1305834.18 |
| 158 | 488283.42 | 1305933.04 |
| 157 | 488125.39 | 1306018.08 |
| 156 | 487960.37 | 1306088.61 |
| 155 | 487789.69 | 1306144.07 |
| 154 | 487614.73 | 1306184.00 |
| 153 | 487436.90 | 1306208.09 |
| 152 | 487257.62 | 1306216.15 |
| 151 | 487078.34 | 1306208.09 |
| 150 | 486900.51 | 1306184.00 |
| 149 | 486725.55 | 1306144.07 |
| 148 | 486554.87 | 1306088.61 |
| 147 | 486389.85 | 1306018.08 |
| 146 | 486231.82 | 1305933.04 |
| 145 | 486082.05 | 1305834.18 |
| 144 | 485941.74 | 1305722.29 |
| 143 | 485812.03 | 1305598.27 |
| 142 | 485693.96 | 1305463.12 |
| 141 | 485588.47 | 1305317.94 |

| | | |
|----------|-----------|------------|
| 140 | 485496.43 | 1305163.88 |
| 139 | 485459.07 | 1305086.32 |
| 4079 | 485542.54 | 1305113.43 |
| 4078 | 485679.93 | 1305137.66 |
| 4077 | 485819.36 | 1305142.53 |
| 4076 | 485958.11 | 1305127.95 |
| 82 | 486051.02 | 1305104.78 |
| Сектор 4 | | |
| 139 | 485459.07 | 1305086.32 |
| 140 | 485496.43 | 1305163.88 |
| 141 | 485588.47 | 1305317.94 |
| 142 | 485693.96 | 1305463.12 |
| 143 | 485812.03 | 1305598.27 |
| 144 | 485941.74 | 1305722.29 |
| 145 | 486082.05 | 1305834.18 |
| 146 | 486231.82 | 1305933.04 |
| 147 | 486389.85 | 1306018.08 |
| 148 | 486554.87 | 1306088.61 |
| 149 | 486725.55 | 1306144.07 |
| 150 | 486900.51 | 1306184.00 |
| 151 | 487078.34 | 1306208.09 |
| 152 | 487257.62 | 1306216.15 |
| 153 | 487436.90 | 1306208.09 |
| 154 | 487614.73 | 1306184.00 |
| 155 | 487789.69 | 1306144.07 |
| 156 | 487960.37 | 1306088.61 |
| 157 | 488125.39 | 1306018.08 |
| 158 | 488283.42 | 1305933.04 |
| 159 | 488433.19 | 1305834.18 |
| 160 | 488573.50 | 1305722.29 |
| 161 | 488703.21 | 1305598.27 |
| 162 | 488821.28 | 1305463.12 |
| 163 | 488926.77 | 1305317.94 |
| 164 | 489018.81 | 1305163.88 |
| 165 | 489096.67 | 1305002.20 |
| 166 | 489159.73 | 1304834.18 |
| 167 | 489207.47 | 1304661.19 |
| 168 | 489239.52 | 1304484.61 |
| 169 | 489255.61 | 1304305.87 |
| 170 | 489255.61 | 1304126.42 |
| 171 | 489239.52 | 1303947.68 |
| 172 | 489207.47 | 1303771.10 |
| 173 | 489159.73 | 1303598.11 |
| 174 | 489096.67 | 1303430.09 |
| 175 | 489018.81 | 1303268.41 |
| 176 | 488926.77 | 1303114.35 |
| 177 | 488821.28 | 1302969.17 |
| 178 | 488703.21 | 1302834.02 |
| 179 | 488573.50 | 1302710.00 |
| 180 | 488433.19 | 1302598.11 |
| 181 | 488283.42 | 1302499.25 |
| 182 | 488125.39 | 1302414.21 |
| 183 | 487960.37 | 1302343.68 |
| 184 | 487789.69 | 1302288.22 |
| 185 | 487614.73 | 1302248.29 |
| 186 | 487436.90 | 1302224.20 |
| 187 | 487257.62 | 1302216.15 |
| 188 | 487078.34 | 1302224.20 |
| 189 | 486900.51 | 1302248.29 |
| 190 | 486725.55 | 1302288.22 |

| | | |
|------|-----------|------------|
| 191 | 486554.87 | 1302343.68 |
| 192 | 486389.85 | 1302414.21 |
| 193 | 486231.82 | 1302499.25 |
| 194 | 486082.05 | 1302598.11 |
| 195 | 485941.74 | 1302710.00 |
| 196 | 485812.03 | 1302834.02 |
| 197 | 485693.96 | 1302969.17 |
| 198 | 485588.47 | 1303114.35 |
| 199 | 485554.82 | 1303170.68 |
| 4098 | 485542.54 | 1303172.84 |
| 4097 | 485409.85 | 1303215.95 |
| 4096 | 485284.46 | 1303277.11 |
| 4095 | 485168.80 | 1303355.13 |
| 4094 | 485065.12 | 1303448.48 |
| 4093 | 484975.44 | 1303555.35 |
| 4092 | 484901.51 | 1303673.67 |
| 4091 | 484844.77 | 1303801.12 |
| 4090 | 484806.31 | 1303935.23 |
| 4089 | 484786.89 | 1304073.38 |
| 4088 | 484786.89 | 1304212.89 |
| 4087 | 484806.31 | 1304351.05 |
| 4086 | 484844.77 | 1304485.16 |
| 4085 | 484901.51 | 1304612.61 |
| 4084 | 484975.44 | 1304730.92 |
| 4083 | 485065.12 | 1304837.80 |
| 4082 | 485168.80 | 1304931.15 |
| 4081 | 485284.46 | 1305009.16 |
| 4080 | 485409.85 | 1305070.32 |
| 139 | 485459.07 | 1305086.32 |
| 200 | 489755.69 | 1304118.00 |
| 201 | 489740.29 | 1303922.30 |
| 202 | 489709.58 | 1303728.42 |
| 203 | 489663.76 | 1303537.54 |
| 204 | 489603.10 | 1303350.85 |
| 205 | 489527.98 | 1303169.50 |
| 206 | 489438.86 | 1302994.59 |
| 207 | 489336.29 | 1302827.22 |
| 208 | 489220.91 | 1302668.41 |
| 209 | 489093.43 | 1302519.14 |
| 210 | 488954.62 | 1302380.34 |
| 211 | 488805.35 | 1302252.85 |
| 212 | 488646.54 | 1302137.47 |
| 213 | 488479.17 | 1302034.91 |
| 214 | 488304.27 | 1301945.79 |
| 215 | 488122.91 | 1301870.67 |
| 216 | 487936.22 | 1301810.01 |
| 217 | 487745.34 | 1301764.18 |
| 218 | 487551.46 | 1301733.47 |
| 219 | 487355.77 | 1301718.07 |
| 220 | 487159.47 | 1301718.07 |
| 221 | 486963.78 | 1301733.47 |
| 222 | 486769.89 | 1301764.18 |
| 223 | 486579.02 | 1301810.01 |
| 224 | 486392.33 | 1301870.67 |
| 225 | 486210.97 | 1301945.79 |
| 226 | 486036.07 | 1302034.91 |
| 227 | 485868.69 | 1302137.47 |
| 228 | 485709.88 | 1302252.85 |
| 229 | 485560.62 | 1302380.34 |
| 230 | 485421.81 | 1302519.14 |

| | | |
|----------|-----------|------------|
| 231 | 485294.33 | 1302668.41 |
| 232 | 485178.95 | 1302827.22 |
| 233 | 485076.38 | 1302994.59 |
| 234 | 484987.26 | 1303169.50 |
| 235 | 484912.14 | 1303350.85 |
| 236 | 484851.48 | 1303537.54 |
| 237 | 484805.66 | 1303728.42 |
| 238 | 484774.95 | 1303922.30 |
| 239 | 484759.55 | 1304118.00 |
| 240 | 484759.55 | 1304314.29 |
| 241 | 484774.95 | 1304509.99 |
| 242 | 484805.66 | 1304703.87 |
| 243 | 484851.48 | 1304894.75 |
| 244 | 484912.14 | 1305081.44 |
| 245 | 484987.26 | 1305262.79 |
| 246 | 485076.38 | 1305437.70 |
| 247 | 485178.95 | 1305605.07 |
| 248 | 485294.33 | 1305763.88 |
| 249 | 485421.81 | 1305913.15 |
| 250 | 485560.62 | 1306051.95 |
| 251 | 485709.88 | 1306179.44 |
| 252 | 485868.69 | 1306294.82 |
| 253 | 486036.07 | 1306397.39 |
| 254 | 486210.97 | 1306486.50 |
| 255 | 486392.33 | 1306561.62 |
| 256 | 486579.02 | 1306622.28 |
| 257 | 486769.89 | 1306668.11 |
| 258 | 486963.78 | 1306698.82 |
| 259 | 487159.47 | 1306714.22 |
| 260 | 487355.77 | 1306714.22 |
| 261 | 487551.46 | 1306698.82 |
| 262 | 487745.34 | 1306668.11 |
| 263 | 487936.22 | 1306622.28 |
| 264 | 488122.91 | 1306561.62 |
| 265 | 488304.27 | 1306486.50 |
| 266 | 488479.17 | 1306397.39 |
| 267 | 488646.54 | 1306294.82 |
| 268 | 488805.35 | 1306179.44 |
| 269 | 488954.62 | 1306051.95 |
| 270 | 489093.43 | 1305913.15 |
| 271 | 489220.91 | 1305763.88 |
| 272 | 489336.29 | 1305605.07 |
| 273 | 489438.86 | 1305437.70 |
| 274 | 489527.98 | 1305262.79 |
| 275 | 489603.10 | 1305081.44 |
| 276 | 489663.76 | 1304894.75 |
| 277 | 489709.58 | 1304703.87 |
| 278 | 489740.29 | 1304509.99 |
| 279 | 489755.69 | 1304314.29 |
| 200 | 489755.69 | 1304118.00 |
| 139 | 485459.07 | 1305086.32 |
| Сектор 5 | | |
| 200 | 489755.69 | 1304118.00 |
| 201 | 489740.29 | 1303922.30 |
| 202 | 489709.58 | 1303728.42 |
| 203 | 489663.76 | 1303537.54 |
| 204 | 489603.10 | 1303350.85 |
| 205 | 489527.98 | 1303169.50 |
| 206 | 489438.86 | 1302994.59 |
| 207 | 489336.29 | 1302827.22 |

| | | |
|-----|-----------|------------|
| 208 | 489220.91 | 1302668.41 |
| 209 | 489093.43 | 1302519.14 |
| 210 | 488954.62 | 1302380.34 |
| 211 | 488805.35 | 1302252.85 |
| 212 | 488646.54 | 1302137.47 |
| 213 | 488479.17 | 1302034.91 |
| 214 | 488304.27 | 1301945.79 |
| 215 | 488122.91 | 1301870.67 |
| 216 | 487936.22 | 1301810.01 |
| 217 | 487745.34 | 1301764.18 |
| 218 | 487551.46 | 1301733.47 |
| 219 | 487355.77 | 1301718.07 |
| 220 | 487159.47 | 1301718.07 |
| 221 | 486963.78 | 1301733.47 |
| 222 | 486769.89 | 1301764.18 |
| 223 | 486579.02 | 1301810.01 |
| 224 | 486392.33 | 1301870.67 |
| 225 | 486210.97 | 1301945.79 |
| 226 | 486036.07 | 1302034.91 |
| 227 | 485868.69 | 1302137.47 |
| 228 | 485709.88 | 1302252.85 |
| 229 | 485560.62 | 1302380.34 |
| 230 | 485421.81 | 1302519.14 |
| 231 | 485294.33 | 1302668.41 |
| 232 | 485178.95 | 1302827.22 |
| 233 | 485076.38 | 1302994.59 |
| 234 | 484987.26 | 1303169.50 |
| 235 | 484912.14 | 1303350.85 |
| 236 | 484851.48 | 1303537.54 |
| 237 | 484805.66 | 1303728.42 |
| 238 | 484774.95 | 1303922.30 |
| 239 | 484759.55 | 1304118.00 |
| 240 | 484759.55 | 1304314.29 |
| 241 | 484774.95 | 1304509.99 |
| 242 | 484805.66 | 1304703.87 |
| 243 | 484851.48 | 1304894.75 |
| 244 | 484912.14 | 1305081.44 |
| 245 | 484987.26 | 1305262.79 |
| 246 | 485076.38 | 1305437.70 |
| 247 | 485178.95 | 1305605.07 |
| 248 | 485294.33 | 1305763.88 |
| 249 | 485421.81 | 1305913.15 |
| 250 | 485560.62 | 1306051.95 |
| 251 | 485709.88 | 1306179.44 |
| 252 | 485868.69 | 1306294.82 |
| 253 | 486036.07 | 1306397.39 |
| 254 | 486210.97 | 1306486.50 |
| 255 | 486392.33 | 1306561.62 |
| 256 | 486579.02 | 1306622.28 |
| 257 | 486769.89 | 1306668.11 |
| 258 | 486963.78 | 1306698.82 |
| 259 | 487159.47 | 1306714.22 |
| 260 | 487355.77 | 1306714.22 |
| 261 | 487551.46 | 1306698.82 |
| 262 | 487745.34 | 1306668.11 |
| 263 | 487936.22 | 1306622.28 |
| 264 | 488122.91 | 1306561.62 |
| 265 | 488304.27 | 1306486.50 |
| 266 | 488479.17 | 1306397.39 |
| 267 | 488646.54 | 1306294.82 |

| | | |
|-----|-----------|------------|
| 268 | 488805.35 | 1306179.44 |
| 269 | 488954.62 | 1306051.95 |
| 270 | 489093.43 | 1305913.15 |
| 271 | 489220.91 | 1305763.88 |
| 272 | 489336.29 | 1305605.07 |
| 273 | 489438.86 | 1305437.70 |
| 274 | 489527.98 | 1305262.79 |
| 275 | 489603.10 | 1305081.44 |
| 276 | 489663.76 | 1304894.75 |
| 277 | 489709.58 | 1304703.87 |
| 278 | 489740.29 | 1304509.99 |
| 279 | 489755.69 | 1304314.29 |
| 200 | 489755.69 | 1304118.00 |
| 280 | 490255.31 | 1304098.37 |
| 281 | 490236.82 | 1303863.53 |
| 282 | 490199.97 | 1303630.87 |
| 283 | 490144.98 | 1303401.82 |
| 284 | 490072.19 | 1303177.79 |
| 285 | 489982.05 | 1302960.17 |
| 286 | 489875.11 | 1302750.28 |
| 287 | 489752.03 | 1302549.43 |
| 288 | 489613.57 | 1302358.86 |
| 289 | 489460.59 | 1302179.74 |
| 290 | 489294.02 | 1302013.18 |
| 291 | 489114.90 | 1301860.19 |
| 292 | 488924.33 | 1301721.74 |
| 293 | 488723.48 | 1301598.66 |
| 294 | 488513.60 | 1301491.72 |
| 295 | 488295.97 | 1301401.57 |
| 296 | 488071.94 | 1301328.78 |
| 297 | 487842.89 | 1301273.79 |
| 298 | 487610.23 | 1301236.94 |
| 299 | 487375.40 | 1301218.46 |
| 300 | 487139.84 | 1301218.46 |
| 301 | 486905.01 | 1301236.94 |
| 302 | 486672.35 | 1301273.79 |
| 303 | 486443.30 | 1301328.78 |
| 304 | 486219.27 | 1301401.57 |
| 305 | 486001.64 | 1301491.72 |
| 306 | 485791.76 | 1301598.66 |
| 307 | 485590.91 | 1301721.74 |
| 308 | 485400.34 | 1301860.19 |
| 309 | 485221.22 | 1302013.18 |
| 310 | 485054.65 | 1302179.74 |
| 311 | 484901.67 | 1302358.86 |
| 312 | 484763.21 | 1302549.43 |
| 313 | 484640.13 | 1302750.28 |
| 314 | 484533.19 | 1302960.17 |
| 315 | 484443.05 | 1303177.79 |
| 316 | 484370.25 | 1303401.82 |
| 317 | 484315.26 | 1303630.87 |
| 318 | 484278.41 | 1303863.53 |
| 319 | 484259.93 | 1304098.37 |
| 320 | 484259.93 | 1304333.92 |
| 321 | 484278.41 | 1304568.76 |
| 322 | 484315.26 | 1304801.42 |
| 323 | 484370.25 | 1305030.47 |
| 324 | 484443.05 | 1305254.50 |
| 325 | 484533.19 | 1305472.12 |
| 326 | 484640.13 | 1305682.01 |

| | | |
|----------|-----------|------------|
| 327 | 484763.21 | 1305882.86 |
| 328 | 484901.67 | 1306073.43 |
| 329 | 485054.65 | 1306252.55 |
| 330 | 485221.22 | 1306419.11 |
| 331 | 485400.34 | 1306572.10 |
| 332 | 485590.91 | 1306710.55 |
| 333 | 485791.76 | 1306833.63 |
| 334 | 486001.64 | 1306940.57 |
| 335 | 486219.27 | 1307030.72 |
| 336 | 486443.30 | 1307103.51 |
| 337 | 486672.35 | 1307158.50 |
| 338 | 486905.01 | 1307195.35 |
| 339 | 487139.84 | 1307213.83 |
| 340 | 487375.40 | 1307213.83 |
| 341 | 487610.23 | 1307195.35 |
| 342 | 487842.89 | 1307158.50 |
| 343 | 488071.94 | 1307103.51 |
| 344 | 488295.97 | 1307030.72 |
| 345 | 488513.60 | 1306940.57 |
| 346 | 488723.48 | 1306833.63 |
| 347 | 488924.33 | 1306710.55 |
| 348 | 489114.90 | 1306572.10 |
| 349 | 489294.02 | 1306419.11 |
| 350 | 489460.59 | 1306252.55 |
| 351 | 489613.57 | 1306073.43 |
| 352 | 489752.03 | 1305882.86 |
| 353 | 489875.11 | 1305682.01 |
| 354 | 489982.05 | 1305472.12 |
| 355 | 490072.19 | 1305254.50 |
| 356 | 490144.98 | 1305030.47 |
| 357 | 490199.97 | 1304801.42 |
| 358 | 490236.82 | 1304568.76 |
| 359 | 490255.31 | 1304333.92 |
| 280 | 490255.31 | 1304098.37 |
| 200 | 489755.69 | 1304118.00 |
| Сектор 6 | | |
| 280 | 490255.31 | 1304098.37 |
| 281 | 490236.82 | 1303863.53 |
| 282 | 490199.97 | 1303630.87 |
| 283 | 490144.98 | 1303401.82 |
| 284 | 490072.19 | 1303177.79 |
| 285 | 489982.05 | 1302960.17 |
| 286 | 489875.11 | 1302750.28 |
| 287 | 489752.03 | 1302549.43 |
| 288 | 489613.57 | 1302358.86 |
| 289 | 489460.59 | 1302179.74 |
| 290 | 489294.02 | 1302013.18 |
| 291 | 489114.90 | 1301860.19 |
| 292 | 488924.33 | 1301721.74 |
| 293 | 488723.48 | 1301598.66 |
| 294 | 488513.60 | 1301491.72 |
| 295 | 488295.97 | 1301401.57 |
| 296 | 488071.94 | 1301328.78 |
| 297 | 487842.89 | 1301273.79 |
| 298 | 487610.23 | 1301236.94 |
| 299 | 487375.40 | 1301218.46 |
| 300 | 487139.84 | 1301218.46 |
| 301 | 486905.01 | 1301236.94 |
| 302 | 486672.35 | 1301273.79 |
| 303 | 486443.30 | 1301328.78 |

| | | |
|-----|-----------|------------|
| 304 | 486219.27 | 1301401.57 |
| 305 | 486001.64 | 1301491.72 |
| 306 | 485791.76 | 1301598.66 |
| 307 | 485590.91 | 1301721.74 |
| 308 | 485400.34 | 1301860.19 |
| 309 | 485221.22 | 1302013.18 |
| 310 | 485054.65 | 1302179.74 |
| 311 | 484901.67 | 1302358.86 |
| 312 | 484763.21 | 1302549.43 |
| 313 | 484640.13 | 1302750.28 |
| 314 | 484533.19 | 1302960.17 |
| 315 | 484443.05 | 1303177.79 |
| 316 | 484370.25 | 1303401.82 |
| 317 | 484315.26 | 1303630.87 |
| 318 | 484278.41 | 1303863.53 |
| 319 | 484259.93 | 1304098.37 |
| 320 | 484259.93 | 1304333.92 |
| 321 | 484278.41 | 1304568.76 |
| 322 | 484315.26 | 1304801.42 |
| 323 | 484370.25 | 1305030.47 |
| 324 | 484443.05 | 1305254.50 |
| 325 | 484533.19 | 1305472.12 |
| 326 | 484640.13 | 1305682.01 |
| 327 | 484763.21 | 1305882.86 |
| 328 | 484901.67 | 1306073.43 |
| 329 | 485054.65 | 1306252.55 |
| 330 | 485221.22 | 1306419.11 |
| 331 | 485400.34 | 1306572.10 |
| 332 | 485590.91 | 1306710.55 |
| 333 | 485791.76 | 1306833.63 |
| 334 | 486001.64 | 1306940.57 |
| 335 | 486219.27 | 1307030.72 |
| 336 | 486443.30 | 1307103.51 |
| 337 | 486672.35 | 1307158.50 |
| 338 | 486905.01 | 1307195.35 |
| 339 | 487139.84 | 1307213.83 |
| 340 | 487375.40 | 1307213.83 |
| 341 | 487610.23 | 1307195.35 |
| 342 | 487842.89 | 1307158.50 |
| 343 | 488071.94 | 1307103.51 |
| 344 | 488295.97 | 1307030.72 |
| 345 | 488513.60 | 1306940.57 |
| 346 | 488723.48 | 1306833.63 |
| 347 | 488924.33 | 1306710.55 |
| 348 | 489114.90 | 1306572.10 |
| 349 | 489294.02 | 1306419.11 |
| 350 | 489460.59 | 1306252.55 |
| 351 | 489613.57 | 1306073.43 |
| 352 | 489752.03 | 1305882.86 |
| 353 | 489875.11 | 1305682.01 |
| 354 | 489982.05 | 1305472.12 |
| 355 | 490072.19 | 1305254.50 |
| 356 | 490144.98 | 1305030.47 |
| 357 | 490199.97 | 1304801.42 |
| 358 | 490236.82 | 1304568.76 |
| 359 | 490255.31 | 1304333.92 |
| 280 | 490255.31 | 1304098.37 |
| 360 | 487959.36 | 1300788.05 |
| 361 | 487744.72 | 1300750.21 |
| 362 | 487501.77 | 1300724.67 |

| | | |
|-----|-----------|------------|
| 363 | 487257.62 | 1300716.15 |
| 364 | 487013.47 | 1300724.67 |
| 365 | 486770.51 | 1300750.21 |
| 366 | 486529.93 | 1300792.63 |
| 367 | 486292.89 | 1300851.73 |
| 368 | 486060.55 | 1300927.22 |
| 369 | 485834.04 | 1301018.74 |
| 370 | 485614.47 | 1301125.83 |
| 371 | 485402.90 | 1301247.98 |
| 372 | 485200.37 | 1301384.59 |
| 373 | 485007.86 | 1301534.99 |
| 374 | 484826.31 | 1301698.46 |
| 375 | 484656.61 | 1301874.19 |
| 376 | 484499.58 | 1302061.33 |
| 377 | 484355.99 | 1302258.97 |
| 378 | 484226.53 | 1302466.15 |
| 379 | 484111.84 | 1302681.85 |
| 380 | 484012.48 | 1302905.02 |
| 381 | 483928.92 | 1303134.59 |
| 382 | 483861.58 | 1303369.42 |
| 383 | 483810.79 | 1303608.38 |
| 384 | 483776.79 | 1303850.30 |
| 385 | 483759.75 | 1304094.00 |
| 386 | 483759.75 | 1304338.29 |
| 387 | 483776.79 | 1304581.99 |
| 388 | 483810.79 | 1304823.91 |
| 389 | 483861.58 | 1305062.87 |
| 390 | 483928.92 | 1305297.70 |
| 391 | 484012.48 | 1305527.27 |
| 392 | 484111.84 | 1305750.44 |
| 393 | 484226.53 | 1305966.15 |
| 394 | 484355.99 | 1306173.32 |
| 395 | 484499.58 | 1306370.96 |
| 396 | 484656.61 | 1306558.10 |
| 397 | 484826.31 | 1306733.83 |
| 398 | 485007.86 | 1306897.30 |
| 399 | 485200.37 | 1307047.70 |
| 400 | 485402.90 | 1307184.31 |
| 401 | 485614.47 | 1307306.46 |
| 402 | 485834.04 | 1307413.55 |
| 403 | 486060.55 | 1307505.07 |
| 404 | 486292.89 | 1307580.56 |
| 405 | 486529.93 | 1307639.66 |
| 406 | 486770.51 | 1307682.08 |
| 407 | 487013.47 | 1307707.62 |
| 408 | 487257.62 | 1307716.15 |
| 409 | 487501.77 | 1307707.62 |
| 410 | 487744.72 | 1307682.08 |
| 411 | 487985.31 | 1307639.66 |
| 412 | 488222.35 | 1307580.56 |
| 413 | 488454.69 | 1307505.07 |
| 414 | 488681.20 | 1307413.55 |
| 415 | 488900.77 | 1307306.46 |
| 416 | 489112.34 | 1307184.31 |
| 417 | 489314.87 | 1307047.70 |
| 418 | 489507.38 | 1306897.30 |
| 419 | 489688.92 | 1306733.83 |
| 420 | 489858.63 | 1306558.10 |
| 421 | 490015.66 | 1306370.96 |
| 422 | 490159.25 | 1306173.32 |

| | | |
|----------|-----------|------------|
| 423 | 490288.71 | 1305966.15 |
| 424 | 490403.40 | 1305750.44 |
| 425 | 490502.76 | 1305527.27 |
| 426 | 490586.32 | 1305297.70 |
| 427 | 490653.65 | 1305062.87 |
| 428 | 490704.45 | 1304823.91 |
| 429 | 490738.45 | 1304581.99 |
| 430 | 490755.49 | 1304338.29 |
| 431 | 490755.49 | 1304094.00 |
| 432 | 490738.45 | 1303850.30 |
| 433 | 490704.45 | 1303608.38 |
| 434 | 490653.65 | 1303369.42 |
| 435 | 490586.32 | 1303134.59 |
| 436 | 490502.76 | 1302905.02 |
| 437 | 490403.40 | 1302681.85 |
| 438 | 490288.71 | 1302466.15 |
| 439 | 490159.25 | 1302258.97 |
| 440 | 490015.66 | 1302061.33 |
| 441 | 489858.63 | 1301874.19 |
| 442 | 489688.92 | 1301698.46 |
| 443 | 489507.38 | 1301534.99 |
| 444 | 489314.87 | 1301384.59 |
| 445 | 489112.34 | 1301247.98 |
| 446 | 488900.77 | 1301125.83 |
| 447 | 488681.20 | 1301018.74 |
| 448 | 488605.38 | 1300988.10 |
| 4035 | 488594.78 | 1300989.22 |
| 4036 | 488455.35 | 1300984.35 |
| 4037 | 488317.96 | 1300960.12 |
| 4038 | 488185.27 | 1300917.01 |
| 4039 | 488059.88 | 1300855.85 |
| 360 | 487959.36 | 1300788.05 |
| 280 | 490255.31 | 1304098.37 |
| Сектор 7 | | |
| 360 | 487959.36 | 1300788.05 |
| 361 | 487744.72 | 1300750.21 |
| 362 | 487501.77 | 1300724.67 |
| 363 | 487257.62 | 1300716.15 |
| 364 | 487013.47 | 1300724.67 |
| 365 | 486770.51 | 1300750.21 |
| 366 | 486529.93 | 1300792.63 |
| 367 | 486292.89 | 1300851.73 |
| 368 | 486060.55 | 1300927.22 |
| 369 | 485834.04 | 1301018.74 |
| 370 | 485614.47 | 1301125.83 |
| 371 | 485402.90 | 1301247.98 |
| 372 | 485200.37 | 1301384.59 |
| 373 | 485007.86 | 1301534.99 |
| 374 | 484826.31 | 1301698.46 |
| 375 | 484656.61 | 1301874.19 |
| 376 | 484499.58 | 1302061.33 |
| 377 | 484355.99 | 1302258.97 |
| 378 | 484226.53 | 1302466.15 |
| 379 | 484111.84 | 1302681.85 |
| 380 | 484012.48 | 1302905.02 |
| 381 | 483928.92 | 1303134.59 |
| 382 | 483861.58 | 1303369.42 |
| 383 | 483810.79 | 1303608.38 |
| 384 | 483776.79 | 1303850.30 |
| 385 | 483759.75 | 1304094.00 |

| | | |
|-----|-----------|------------|
| 386 | 483759.75 | 1304338.29 |
| 387 | 483776.79 | 1304581.99 |
| 388 | 483810.79 | 1304823.91 |
| 389 | 483861.58 | 1305062.87 |
| 390 | 483928.92 | 1305297.70 |
| 391 | 484012.48 | 1305527.27 |
| 392 | 484111.84 | 1305750.44 |
| 393 | 484226.53 | 1305966.15 |
| 394 | 484355.99 | 1306173.32 |
| 395 | 484499.58 | 1306370.96 |
| 396 | 484656.61 | 1306558.10 |
| 397 | 484826.31 | 1306733.83 |
| 398 | 485007.86 | 1306897.30 |
| 399 | 485200.37 | 1307047.70 |
| 400 | 485402.90 | 1307184.31 |
| 401 | 485614.47 | 1307306.46 |
| 402 | 485834.04 | 1307413.55 |
| 403 | 486060.55 | 1307505.07 |
| 404 | 486292.89 | 1307580.56 |
| 405 | 486529.93 | 1307639.66 |
| 406 | 486770.51 | 1307682.08 |
| 407 | 487013.47 | 1307707.62 |
| 408 | 487257.62 | 1307716.15 |
| 409 | 487501.77 | 1307707.62 |
| 410 | 487744.72 | 1307682.08 |
| 411 | 487985.31 | 1307639.66 |
| 412 | 488222.35 | 1307580.56 |
| 413 | 488454.69 | 1307505.07 |
| 414 | 488681.20 | 1307413.55 |
| 415 | 488900.77 | 1307306.46 |
| 416 | 489112.34 | 1307184.31 |
| 417 | 489314.87 | 1307047.70 |
| 418 | 489507.38 | 1306897.30 |
| 419 | 489688.92 | 1306733.83 |
| 420 | 489858.63 | 1306558.10 |
| 421 | 490015.66 | 1306370.96 |
| 422 | 490159.25 | 1306173.32 |
| 423 | 490288.71 | 1305966.15 |
| 424 | 490403.40 | 1305750.44 |
| 425 | 490502.76 | 1305527.27 |
| 426 | 490586.32 | 1305297.70 |
| 427 | 490653.65 | 1305062.87 |
| 428 | 490704.45 | 1304823.91 |
| 429 | 490738.45 | 1304581.99 |
| 430 | 490755.49 | 1304338.29 |
| 431 | 490755.49 | 1304094.00 |
| 432 | 490738.45 | 1303850.30 |
| 433 | 490704.45 | 1303608.38 |
| 434 | 490653.65 | 1303369.42 |
| 435 | 490586.32 | 1303134.59 |
| 436 | 490502.76 | 1302905.02 |
| 437 | 490403.40 | 1302681.85 |
| 438 | 490288.71 | 1302466.15 |
| 439 | 490159.25 | 1302258.97 |
| 440 | 490015.66 | 1302061.33 |
| 441 | 489858.63 | 1301874.19 |
| 442 | 489688.92 | 1301698.46 |
| 443 | 489507.38 | 1301534.99 |
| 444 | 489314.87 | 1301384.59 |
| 445 | 489112.34 | 1301247.98 |

| | | |
|------|-----------|------------|
| 446 | 488900.77 | 1301125.83 |
| 447 | 488681.20 | 1301018.74 |
| 448 | 488605.38 | 1300988.10 |
| 4034 | 488733.53 | 1300974.64 |
| 4033 | 488868.89 | 1300940.88 |
| 4032 | 488998.25 | 1300888.62 |
| 4031 | 489119.07 | 1300818.87 |
| 534 | 489225.06 | 1300736.06 |
| 533 | 489377.30 | 1300823.95 |
| 532 | 489608.76 | 1300980.08 |
| 531 | 489828.77 | 1301151.97 |
| 530 | 490036.25 | 1301338.79 |
| 529 | 490230.20 | 1301539.62 |
| 528 | 490409.66 | 1301753.50 |
| 527 | 490573.77 | 1301979.37 |
| 526 | 490721.72 | 1302216.15 |
| 525 | 490852.80 | 1302462.66 |
| 524 | 490966.35 | 1302717.72 |
| 523 | 491061.85 | 1302980.08 |
| 522 | 491138.80 | 1303248.46 |
| 521 | 491196.85 | 1303521.55 |
| 520 | 491235.71 | 1303798.03 |
| 519 | 491255.18 | 1304076.55 |
| 518 | 491255.18 | 1304355.74 |
| 517 | 491235.71 | 1304634.26 |
| 516 | 491196.85 | 1304910.74 |
| 515 | 491138.80 | 1305183.83 |
| 514 | 491061.85 | 1305452.21 |
| 513 | 490966.35 | 1305714.57 |
| 512 | 490852.80 | 1305969.63 |
| 511 | 490721.72 | 1306216.15 |
| 510 | 490573.77 | 1306452.92 |
| 509 | 490409.66 | 1306678.79 |
| 508 | 490230.20 | 1306892.67 |
| 507 | 490036.25 | 1307093.50 |
| 506 | 489828.77 | 1307280.32 |
| 505 | 489608.76 | 1307452.21 |
| 504 | 489377.30 | 1307608.34 |
| 503 | 489135.51 | 1307747.94 |
| 502 | 488884.57 | 1307870.33 |
| 501 | 488625.70 | 1307974.92 |
| 500 | 488360.17 | 1308061.19 |
| 499 | 488089.27 | 1308128.74 |
| 498 | 487814.31 | 1308177.22 |
| 497 | 487536.64 | 1308206.40 |
| 496 | 487257.62 | 1308216.15 |
| 495 | 486978.59 | 1308206.40 |
| 494 | 486700.93 | 1308177.22 |
| 493 | 486425.97 | 1308128.74 |
| 492 | 486155.07 | 1308061.19 |
| 491 | 485889.54 | 1307974.92 |
| 490 | 485630.67 | 1307870.33 |
| 489 | 485379.73 | 1307747.94 |
| 488 | 485137.94 | 1307608.34 |
| 487 | 484906.48 | 1307452.21 |
| 486 | 484686.47 | 1307280.32 |
| 485 | 484478.99 | 1307093.50 |
| 484 | 484285.04 | 1306892.67 |
| 483 | 484105.58 | 1306678.79 |
| 482 | 483941.47 | 1306452.92 |

| | | |
|----------|-----------|------------|
| 481 | 483793.52 | 1306216.15 |
| 480 | 483662.44 | 1305969.63 |
| 479 | 483548.88 | 1305714.57 |
| 478 | 483453.39 | 1305452.21 |
| 477 | 483376.44 | 1305183.83 |
| 476 | 483318.39 | 1304910.74 |
| 475 | 483279.53 | 1304634.26 |
| 474 | 483260.06 | 1304355.74 |
| 473 | 483260.06 | 1304076.55 |
| 472 | 483279.53 | 1303798.03 |
| 471 | 483318.39 | 1303521.55 |
| 470 | 483376.44 | 1303248.46 |
| 469 | 483453.39 | 1302980.08 |
| 468 | 483548.88 | 1302717.72 |
| 467 | 483662.44 | 1302462.66 |
| 466 | 483793.52 | 1302216.15 |
| 465 | 483941.47 | 1301979.37 |
| 464 | 484105.58 | 1301753.50 |
| 463 | 484285.04 | 1301539.62 |
| 462 | 484478.99 | 1301338.79 |
| 461 | 484686.47 | 1301151.97 |
| 460 | 484906.48 | 1300980.08 |
| 459 | 485137.94 | 1300823.95 |
| 458 | 485379.73 | 1300684.35 |
| 457 | 485630.67 | 1300561.96 |
| 456 | 485889.54 | 1300457.37 |
| 455 | 486155.07 | 1300371.10 |
| 454 | 486425.97 | 1300303.55 |
| 453 | 486700.93 | 1300255.07 |
| 452 | 486978.59 | 1300225.89 |
| 451 | 487257.62 | 1300216.15 |
| 450 | 487536.64 | 1300225.89 |
| 449 | 487591.45 | 1300231.65 |
| 4048 | 487581.73 | 1299781.92 |
| 4047 | 487562.31 | 1299920.07 |
| 4046 | 487562.31 | 1300059.58 |
| 4045 | 487581.73 | 1300197.74 |
| 360 | 487959.36 | 1300788.05 |
| Сектор 8 | | |
| 449 | 487591.45 | 1300231.65 |
| 450 | 487536.64 | 1300225.89 |
| 451 | 487257.62 | 1300216.15 |
| 452 | 486978.59 | 1300225.89 |
| 453 | 486700.93 | 1300255.07 |
| 454 | 486425.97 | 1300303.55 |
| 455 | 486155.07 | 1300371.10 |
| 456 | 485889.54 | 1300457.37 |
| 457 | 485630.67 | 1300561.96 |
| 458 | 485379.73 | 1300684.35 |
| 459 | 485137.94 | 1300823.95 |
| 460 | 484906.48 | 1300980.08 |
| 461 | 484686.47 | 1301151.97 |
| 462 | 484478.99 | 1301338.79 |
| 463 | 484285.04 | 1301539.62 |
| 464 | 484105.58 | 1301753.50 |
| 465 | 483941.47 | 1301979.37 |
| 466 | 483793.52 | 1302216.15 |
| 467 | 483662.44 | 1302462.66 |
| 468 | 483548.88 | 1302717.72 |
| 469 | 483453.39 | 1302980.08 |

| | | |
|-----|-----------|------------|
| 470 | 483376.44 | 1303248.46 |
| 471 | 483318.39 | 1303521.55 |
| 472 | 483279.53 | 1303798.03 |
| 473 | 483260.06 | 1304076.55 |
| 474 | 483260.06 | 1304355.74 |
| 475 | 483279.53 | 1304634.26 |
| 476 | 483318.39 | 1304910.74 |
| 477 | 483376.44 | 1305183.83 |
| 478 | 483453.39 | 1305452.21 |
| 479 | 483548.88 | 1305714.57 |
| 480 | 483662.44 | 1305969.63 |
| 481 | 483793.52 | 1306216.15 |
| 482 | 483941.47 | 1306452.92 |
| 483 | 484105.58 | 1306678.79 |
| 484 | 484285.04 | 1306892.67 |
| 485 | 484478.99 | 1307093.50 |
| 486 | 484686.47 | 1307280.32 |
| 487 | 484906.48 | 1307452.21 |
| 488 | 485137.94 | 1307608.34 |
| 489 | 485379.73 | 1307747.94 |
| 490 | 485630.67 | 1307870.33 |
| 491 | 485889.54 | 1307974.92 |
| 492 | 486155.07 | 1308061.19 |
| 493 | 486425.97 | 1308128.74 |
| 494 | 486700.93 | 1308177.22 |
| 495 | 486978.59 | 1308206.40 |
| 496 | 487257.62 | 1308216.15 |
| 497 | 487536.64 | 1308206.40 |
| 498 | 487814.31 | 1308177.22 |
| 499 | 488089.27 | 1308128.74 |
| 500 | 488360.17 | 1308061.19 |
| 501 | 488625.70 | 1307974.92 |
| 502 | 488884.57 | 1307870.33 |
| 503 | 489135.51 | 1307747.94 |
| 504 | 489377.30 | 1307608.34 |
| 505 | 489608.76 | 1307452.21 |
| 506 | 489828.77 | 1307280.32 |
| 507 | 490036.25 | 1307093.50 |
| 508 | 490230.20 | 1306892.67 |
| 509 | 490409.66 | 1306678.79 |
| 510 | 490573.77 | 1306452.92 |
| 511 | 490721.72 | 1306216.15 |
| 512 | 490852.80 | 1305969.63 |
| 513 | 490966.35 | 1305714.57 |
| 514 | 491061.85 | 1305452.21 |
| 515 | 491138.80 | 1305183.83 |
| 516 | 491196.85 | 1304910.74 |
| 517 | 491235.71 | 1304634.26 |
| 518 | 491255.18 | 1304355.74 |
| 519 | 491255.18 | 1304076.55 |
| 520 | 491235.71 | 1303798.03 |
| 521 | 491196.85 | 1303521.55 |
| 522 | 491138.80 | 1303248.46 |
| 523 | 491061.85 | 1302980.08 |
| 524 | 490966.35 | 1302717.72 |
| 525 | 490852.80 | 1302462.66 |
| 526 | 490721.72 | 1302216.15 |
| 527 | 490573.77 | 1301979.37 |
| 528 | 490409.66 | 1301753.50 |
| 529 | 490230.20 | 1301539.62 |

| | | |
|------|-----------|------------|
| 530 | 490036.25 | 1301338.79 |
| 531 | 489828.77 | 1301151.97 |
| 532 | 489608.76 | 1300980.08 |
| 533 | 489377.30 | 1300823.95 |
| 534 | 489225.06 | 1300736.06 |
| 4030 | 489229.01 | 1300732.97 |
| 4029 | 489325.92 | 1300632.62 |
| 4028 | 489407.93 | 1300519.75 |
| 4027 | 489473.42 | 1300396.56 |
| 647 | 489502.14 | 1300317.65 |
| 646 | 489608.86 | 1300379.26 |
| 645 | 489806.45 | 1300507.58 |
| 644 | 489997.05 | 1300646.06 |
| 643 | 490180.14 | 1300794.32 |
| 642 | 490355.21 | 1300951.96 |
| 641 | 490521.80 | 1301118.55 |
| 640 | 490679.45 | 1301293.63 |
| 639 | 490827.71 | 1301476.72 |
| 638 | 490966.19 | 1301667.32 |
| 637 | 491094.50 | 1301864.90 |
| 636 | 491212.30 | 1302068.93 |
| 635 | 491319.25 | 1302278.85 |
| 634 | 491415.08 | 1302494.07 |
| 633 | 491499.51 | 1302714.01 |
| 632 | 491572.31 | 1302938.08 |
| 631 | 491633.28 | 1303165.64 |
| 630 | 491682.27 | 1303396.09 |
| 629 | 491719.12 | 1303628.78 |
| 628 | 491743.75 | 1303863.08 |
| 627 | 491756.08 | 1304098.35 |
| 626 | 491756.08 | 1304333.94 |
| 625 | 491743.75 | 1304569.21 |
| 624 | 491719.12 | 1304803.51 |
| 623 | 491682.27 | 1305036.20 |
| 622 | 491633.28 | 1305266.65 |
| 621 | 491572.31 | 1305494.21 |
| 620 | 491499.51 | 1305718.28 |
| 619 | 491415.08 | 1305938.22 |
| 618 | 491319.25 | 1306153.44 |
| 617 | 491212.30 | 1306363.36 |
| 616 | 491094.50 | 1306567.39 |
| 615 | 490966.19 | 1306764.97 |
| 614 | 490827.71 | 1306955.57 |
| 613 | 490679.45 | 1307138.66 |
| 612 | 490521.80 | 1307313.74 |
| 611 | 490355.21 | 1307480.33 |
| 610 | 490180.14 | 1307637.97 |
| 609 | 489997.05 | 1307786.24 |
| 608 | 489806.45 | 1307924.71 |
| 607 | 489608.86 | 1308053.03 |
| 606 | 489404.83 | 1308170.82 |
| 605 | 489194.92 | 1308277.78 |
| 604 | 488979.69 | 1308373.60 |
| 603 | 488759.75 | 1308458.03 |
| 602 | 488535.69 | 1308530.83 |
| 601 | 488308.12 | 1308591.81 |
| 600 | 488077.68 | 1308640.79 |
| 599 | 487844.99 | 1308677.65 |
| 598 | 487610.68 | 1308702.27 |
| 597 | 487375.42 | 1308714.60 |

| | | |
|-----|-----------|------------|
| 596 | 487139.82 | 1308714.60 |
| 595 | 486904.55 | 1308702.27 |
| 594 | 486670.25 | 1308677.65 |
| 593 | 486437.56 | 1308640.79 |
| 592 | 486207.11 | 1308591.81 |
| 591 | 485979.55 | 1308530.83 |
| 590 | 485755.49 | 1308458.03 |
| 589 | 485535.54 | 1308373.60 |
| 588 | 485320.32 | 1308277.78 |
| 587 | 485110.40 | 1308170.82 |
| 586 | 484906.38 | 1308053.03 |
| 585 | 484708.79 | 1307924.71 |
| 584 | 484518.19 | 1307786.24 |
| 583 | 484335.10 | 1307637.97 |
| 582 | 484160.02 | 1307480.33 |
| 581 | 483993.43 | 1307313.74 |
| 580 | 483835.79 | 1307138.66 |
| 579 | 483687.53 | 1306955.57 |
| 578 | 483549.05 | 1306764.97 |
| 577 | 483420.74 | 1306567.39 |
| 576 | 483302.94 | 1306363.36 |
| 575 | 483195.99 | 1306153.44 |
| 574 | 483100.16 | 1305938.22 |
| 573 | 483015.73 | 1305718.28 |
| 572 | 482942.93 | 1305494.21 |
| 571 | 482881.95 | 1305266.65 |
| 570 | 482832.97 | 1305036.20 |
| 569 | 482796.12 | 1304803.51 |
| 568 | 482771.49 | 1304569.21 |
| 567 | 482759.16 | 1304333.94 |
| 566 | 482759.16 | 1304098.35 |
| 565 | 482771.49 | 1303863.08 |
| 564 | 482796.12 | 1303628.78 |
| 563 | 482832.97 | 1303396.09 |
| 562 | 482881.95 | 1303165.64 |
| 561 | 482942.93 | 1302938.08 |
| 560 | 483015.73 | 1302714.01 |
| 559 | 483100.16 | 1302494.07 |
| 558 | 483195.99 | 1302278.85 |
| 557 | 483302.94 | 1302068.93 |
| 556 | 483420.74 | 1301864.90 |
| 555 | 483549.05 | 1301667.32 |
| 554 | 483687.53 | 1301476.72 |
| 553 | 483835.79 | 1301293.63 |
| 552 | 483993.43 | 1301118.55 |
| 551 | 484160.02 | 1300951.96 |
| 550 | 484335.10 | 1300794.32 |
| 549 | 484518.19 | 1300646.06 |
| 548 | 484708.79 | 1300507.58 |
| 547 | 484906.38 | 1300379.26 |
| 546 | 485110.40 | 1300261.47 |
| 545 | 485320.32 | 1300154.51 |
| 544 | 485535.54 | 1300058.69 |
| 543 | 485755.49 | 1299974.26 |
| 542 | 485979.55 | 1299901.46 |
| 541 | 486207.11 | 1299840.48 |
| 540 | 486437.56 | 1299791.50 |
| 539 | 486670.25 | 1299754.64 |
| 538 | 486904.55 | 1299730.02 |
| 537 | 487139.82 | 1299717.69 |

| | | |
|----------|-----------|------------|
| 536 | 487375.42 | 1299717.69 |
| 535 | 487596.82 | 1299729.29 |
| 4048 | 487581.73 | 1299781.92 |
| 4047 | 487562.31 | 1299920.07 |
| 4046 | 487562.31 | 1300059.58 |
| 4045 | 487581.73 | 1300197.74 |
| 449 | 487591.45 | 1300231.65 |
| Сектор 9 | | |
| 535 | 487596.82 | 1299729.29 |
| 536 | 487375.42 | 1299717.69 |
| 537 | 487139.82 | 1299717.69 |
| 538 | 486904.55 | 1299730.02 |
| 539 | 486670.25 | 1299754.64 |
| 540 | 486437.56 | 1299791.50 |
| 541 | 486207.11 | 1299840.48 |
| 542 | 485979.55 | 1299901.46 |
| 543 | 485755.49 | 1299974.26 |
| 544 | 485535.54 | 1300058.69 |
| 545 | 485320.32 | 1300154.51 |
| 546 | 485110.40 | 1300261.47 |
| 547 | 484906.38 | 1300379.26 |
| 548 | 484708.79 | 1300507.58 |
| 549 | 484518.19 | 1300646.06 |
| 550 | 484335.10 | 1300794.32 |
| 551 | 484160.02 | 1300951.96 |
| 552 | 483993.43 | 1301118.55 |
| 553 | 483835.79 | 1301293.63 |
| 554 | 483687.53 | 1301476.72 |
| 555 | 483549.05 | 1301667.32 |
| 556 | 483420.74 | 1301864.90 |
| 557 | 483302.94 | 1302068.93 |
| 558 | 483195.99 | 1302278.85 |
| 559 | 483100.16 | 1302494.07 |
| 560 | 483015.73 | 1302714.01 |
| 561 | 482942.93 | 1302938.08 |
| 562 | 482881.95 | 1303165.64 |
| 563 | 482832.97 | 1303396.09 |
| 564 | 482796.12 | 1303628.78 |
| 565 | 482771.49 | 1303863.08 |
| 566 | 482759.16 | 1304098.35 |
| 567 | 482759.16 | 1304333.94 |
| 568 | 482771.49 | 1304569.21 |
| 569 | 482796.12 | 1304803.51 |
| 570 | 482832.97 | 1305036.20 |
| 571 | 482881.95 | 1305266.65 |
| 572 | 482942.93 | 1305494.21 |
| 573 | 483015.73 | 1305718.28 |
| 574 | 483100.16 | 1305938.22 |
| 575 | 483195.99 | 1306153.44 |
| 576 | 483302.94 | 1306363.36 |
| 577 | 483420.74 | 1306567.39 |
| 578 | 483549.05 | 1306764.97 |
| 579 | 483687.53 | 1306955.57 |
| 580 | 483835.79 | 1307138.66 |
| 581 | 483993.43 | 1307313.74 |
| 582 | 484160.02 | 1307480.33 |
| 583 | 484335.10 | 1307637.97 |
| 584 | 484518.19 | 1307786.24 |
| 585 | 484708.79 | 1307924.71 |
| 586 | 484906.38 | 1308053.03 |

| | | |
|-----|-----------|------------|
| 587 | 485110.40 | 1308170.82 |
| 588 | 485320.32 | 1308277.78 |
| 589 | 485535.54 | 1308373.60 |
| 590 | 485755.49 | 1308458.03 |
| 591 | 485979.55 | 1308530.83 |
| 592 | 486207.11 | 1308591.81 |
| 593 | 486437.56 | 1308640.79 |
| 594 | 486670.25 | 1308677.65 |
| 595 | 486904.55 | 1308702.27 |
| 596 | 487139.82 | 1308714.60 |
| 597 | 487375.42 | 1308714.60 |
| 598 | 487610.68 | 1308702.27 |
| 599 | 487844.99 | 1308677.65 |
| 600 | 488077.68 | 1308640.79 |
| 601 | 488308.12 | 1308591.81 |
| 602 | 488535.69 | 1308530.83 |
| 603 | 488759.75 | 1308458.03 |
| 604 | 488979.69 | 1308373.60 |
| 605 | 489194.92 | 1308277.78 |
| 606 | 489404.83 | 1308170.82 |
| 607 | 489608.86 | 1308053.03 |
| 608 | 489806.45 | 1307924.71 |
| 609 | 489997.05 | 1307786.24 |
| 610 | 490180.14 | 1307637.97 |
| 611 | 490355.21 | 1307480.33 |
| 612 | 490521.80 | 1307313.74 |
| 613 | 490679.45 | 1307138.66 |
| 614 | 490827.71 | 1306955.57 |
| 615 | 490966.19 | 1306764.97 |
| 616 | 491094.50 | 1306567.39 |
| 617 | 491212.30 | 1306363.36 |
| 618 | 491319.25 | 1306153.44 |
| 619 | 491415.08 | 1305938.22 |
| 620 | 491499.51 | 1305718.28 |
| 621 | 491572.31 | 1305494.21 |
| 622 | 491633.28 | 1305266.65 |
| 623 | 491682.27 | 1305036.20 |
| 624 | 491719.12 | 1304803.51 |
| 625 | 491743.75 | 1304569.21 |
| 626 | 491756.08 | 1304333.94 |
| 627 | 491756.08 | 1304098.35 |
| 628 | 491743.75 | 1303863.08 |
| 629 | 491719.12 | 1303628.78 |
| 630 | 491682.27 | 1303396.09 |
| 631 | 491633.28 | 1303165.64 |
| 632 | 491572.31 | 1302938.08 |
| 633 | 491499.51 | 1302714.01 |
| 634 | 491415.08 | 1302494.07 |
| 635 | 491319.25 | 1302278.85 |
| 636 | 491212.30 | 1302068.93 |
| 637 | 491094.50 | 1301864.90 |
| 638 | 490966.19 | 1301667.32 |
| 639 | 490827.71 | 1301476.72 |
| 640 | 490679.45 | 1301293.63 |
| 641 | 490521.80 | 1301118.55 |
| 642 | 490355.21 | 1300951.96 |
| 643 | 490180.14 | 1300794.32 |
| 644 | 489997.05 | 1300646.06 |
| 645 | 489806.45 | 1300507.58 |
| 646 | 489608.86 | 1300379.26 |

| | | |
|------|-----------|------------|
| 647 | 489502.14 | 1300317.65 |
| 4026 | 489521.14 | 1300265.47 |
| 4025 | 489550.15 | 1300129.00 |
| 4069 | 489559.88 | 1299989.83 |
| 4068 | 489550.15 | 1299850.65 |
| 762 | 489532.00 | 1299765.29 |
| 761 | 489643.41 | 1299822.06 |
| 760 | 489870.11 | 1299952.94 |
| 759 | 490089.65 | 1300095.51 |
| 758 | 490301.43 | 1300249.38 |
| 757 | 490504.86 | 1300414.12 |
| 756 | 490699.39 | 1300589.27 |
| 755 | 490884.49 | 1300774.37 |
| 754 | 491059.65 | 1300968.90 |
| 753 | 491224.39 | 1301172.34 |
| 752 | 491378.25 | 1301384.11 |
| 751 | 491520.82 | 1301603.65 |
| 750 | 491651.70 | 1301830.35 |
| 749 | 491770.55 | 1302063.59 |
| 748 | 491877.02 | 1302302.73 |
| 747 | 491970.83 | 1302547.11 |
| 746 | 492051.72 | 1302796.07 |
| 745 | 492119.47 | 1303048.92 |
| 744 | 492173.89 | 1303304.97 |
| 743 | 492214.84 | 1303563.51 |
| 742 | 492242.21 | 1303823.85 |
| 741 | 492255.91 | 1304085.26 |
| 740 | 492255.91 | 1304347.03 |
| 739 | 492242.21 | 1304608.44 |
| 738 | 492214.84 | 1304868.78 |
| 737 | 492173.89 | 1305127.32 |
| 736 | 492119.47 | 1305383.37 |
| 735 | 492051.72 | 1305636.22 |
| 734 | 491970.83 | 1305885.18 |
| 733 | 491877.02 | 1306129.56 |
| 732 | 491770.55 | 1306368.70 |
| 731 | 491651.70 | 1306601.94 |
| 730 | 491520.82 | 1306828.64 |
| 729 | 491378.25 | 1307048.18 |
| 728 | 491224.39 | 1307259.95 |
| 727 | 491059.65 | 1307463.39 |
| 726 | 490884.49 | 1307657.92 |
| 725 | 490699.39 | 1307843.02 |
| 724 | 490504.86 | 1308018.17 |
| 723 | 490301.43 | 1308182.91 |
| 722 | 490089.65 | 1308336.78 |
| 721 | 489870.11 | 1308479.35 |
| 720 | 489643.41 | 1308610.23 |
| 719 | 489410.17 | 1308729.07 |
| 718 | 489171.04 | 1308835.54 |
| 717 | 488926.65 | 1308929.35 |
| 716 | 488677.70 | 1309010.24 |
| 715 | 488424.85 | 1309077.99 |
| 714 | 488168.80 | 1309132.42 |
| 713 | 487910.25 | 1309173.37 |
| 712 | 487649.91 | 1309200.73 |
| 711 | 487388.50 | 1309214.43 |
| 710 | 487126.73 | 1309214.43 |
| 709 | 486865.32 | 1309200.73 |
| 708 | 486604.99 | 1309173.37 |

| | | |
|-----|-----------|------------|
| 707 | 486346.44 | 1309132.42 |
| 706 | 486090.39 | 1309077.99 |
| 705 | 485837.54 | 1309010.24 |
| 704 | 485588.58 | 1308929.35 |
| 703 | 485344.20 | 1308835.54 |
| 702 | 485105.06 | 1308729.07 |
| 701 | 484871.83 | 1308610.23 |
| 700 | 484645.13 | 1308479.35 |
| 699 | 484425.59 | 1308336.78 |
| 698 | 484213.81 | 1308182.91 |
| 697 | 484010.38 | 1308018.17 |
| 696 | 483815.85 | 1307843.02 |
| 695 | 483630.75 | 1307657.92 |
| 694 | 483455.59 | 1307463.39 |
| 693 | 483290.85 | 1307259.95 |
| 692 | 483136.99 | 1307048.18 |
| 691 | 482994.42 | 1306828.64 |
| 690 | 482863.53 | 1306601.94 |
| 689 | 482744.69 | 1306368.70 |
| 688 | 482638.22 | 1306129.56 |
| 687 | 482544.41 | 1305885.18 |
| 686 | 482463.52 | 1305636.22 |
| 685 | 482395.77 | 1305383.37 |
| 684 | 482341.34 | 1305127.32 |
| 683 | 482300.39 | 1304868.78 |
| 682 | 482273.03 | 1304608.44 |
| 681 | 482259.33 | 1304347.03 |
| 680 | 482259.33 | 1304085.26 |
| 679 | 482273.03 | 1303823.85 |
| 678 | 482300.39 | 1303563.51 |
| 677 | 482341.34 | 1303304.97 |
| 676 | 482395.77 | 1303048.92 |
| 675 | 482463.52 | 1302796.07 |
| 674 | 482544.41 | 1302547.11 |
| 673 | 482638.22 | 1302302.73 |
| 672 | 482744.69 | 1302063.59 |
| 671 | 482863.53 | 1301830.35 |
| 670 | 482994.42 | 1301603.65 |
| 669 | 483136.99 | 1301384.11 |
| 668 | 483290.85 | 1301172.34 |
| 667 | 483455.59 | 1300968.90 |
| 666 | 483630.75 | 1300774.37 |
| 665 | 483815.85 | 1300589.27 |
| 664 | 484010.38 | 1300414.12 |
| 663 | 484213.81 | 1300249.38 |
| 662 | 484425.59 | 1300095.51 |
| 661 | 484645.13 | 1299952.94 |
| 660 | 484871.83 | 1299822.06 |
| 659 | 485105.06 | 1299703.22 |
| 658 | 485344.20 | 1299596.75 |
| 657 | 485588.58 | 1299502.94 |
| 656 | 485837.54 | 1299422.05 |
| 655 | 486090.39 | 1299354.30 |
| 654 | 486346.44 | 1299299.87 |
| 653 | 486604.99 | 1299258.92 |
| 652 | 486865.32 | 1299231.56 |
| 651 | 487126.73 | 1299217.86 |
| 650 | 487388.50 | 1299217.86 |
| 649 | 487649.91 | 1299231.56 |
| 648 | 487883.87 | 1299256.15 |

| | | |
|-----------|-----------|------------|
| 4052 | 487840.54 | 1299295.17 |
| 4051 | 487750.86 | 1299402.04 |
| 4050 | 487676.93 | 1299520.36 |
| 4049 | 487620.18 | 1299647.81 |
| 535 | 487596.82 | 1299729.29 |
| Сектор 10 | | |
| 648 | 487883.87 | 1299256.15 |
| 649 | 487649.91 | 1299231.56 |
| 650 | 487388.50 | 1299217.86 |
| 651 | 487126.73 | 1299217.86 |
| 652 | 486865.32 | 1299231.56 |
| 653 | 486604.99 | 1299258.92 |
| 654 | 486346.44 | 1299299.87 |
| 655 | 486090.39 | 1299354.30 |
| 656 | 485837.54 | 1299422.05 |
| 657 | 485588.58 | 1299502.94 |
| 658 | 485344.20 | 1299596.75 |
| 659 | 485105.06 | 1299703.22 |
| 660 | 484871.83 | 1299822.06 |
| 661 | 484645.13 | 1299952.94 |
| 662 | 484425.59 | 1300095.51 |
| 663 | 484213.81 | 1300249.38 |
| 664 | 484010.38 | 1300414.12 |
| 665 | 483815.85 | 1300589.27 |
| 666 | 483630.75 | 1300774.37 |
| 667 | 483455.59 | 1300968.90 |
| 668 | 483290.85 | 1301172.34 |
| 669 | 483136.99 | 1301384.11 |
| 670 | 482994.42 | 1301603.65 |
| 671 | 482863.53 | 1301830.35 |
| 672 | 482744.69 | 1302063.59 |
| 673 | 482638.22 | 1302302.73 |
| 674 | 482544.41 | 1302547.11 |
| 675 | 482463.52 | 1302796.07 |
| 676 | 482395.77 | 1303048.92 |
| 677 | 482341.34 | 1303304.97 |
| 678 | 482300.39 | 1303563.51 |
| 679 | 482273.03 | 1303823.85 |
| 680 | 482259.33 | 1304085.26 |
| 681 | 482259.33 | 1304347.03 |
| 682 | 482273.03 | 1304608.44 |
| 683 | 482300.39 | 1304868.78 |
| 684 | 482341.34 | 1305127.32 |
| 685 | 482395.77 | 1305383.37 |
| 686 | 482463.52 | 1305636.22 |
| 687 | 482544.41 | 1305885.18 |
| 688 | 482638.22 | 1306129.56 |
| 689 | 482744.69 | 1306368.70 |
| 690 | 482863.53 | 1306601.94 |
| 691 | 482994.42 | 1306828.64 |
| 692 | 483136.99 | 1307048.18 |
| 693 | 483290.85 | 1307259.95 |
| 694 | 483455.59 | 1307463.39 |
| 695 | 483630.75 | 1307657.92 |
| 696 | 483815.85 | 1307843.02 |
| 697 | 484010.38 | 1308018.17 |
| 698 | 484213.81 | 1308182.91 |
| 699 | 484425.59 | 1308336.78 |
| 700 | 484645.13 | 1308479.35 |
| 701 | 484871.83 | 1308610.23 |

| | | |
|-----|-----------|------------|
| 702 | 485105.06 | 1308729.07 |
| 703 | 485344.20 | 1308835.54 |
| 704 | 485588.58 | 1308929.35 |
| 705 | 485837.54 | 1309010.24 |
| 706 | 486090.39 | 1309077.99 |
| 707 | 486346.44 | 1309132.42 |
| 708 | 486604.99 | 1309173.37 |
| 709 | 486865.32 | 1309200.73 |
| 710 | 487126.73 | 1309214.43 |
| 711 | 487388.50 | 1309214.43 |
| 712 | 487649.91 | 1309200.73 |
| 713 | 487910.25 | 1309173.37 |
| 714 | 488168.80 | 1309132.42 |
| 715 | 488424.85 | 1309077.99 |
| 716 | 488677.70 | 1309010.24 |
| 717 | 488926.65 | 1308929.35 |
| 718 | 489171.04 | 1308835.54 |
| 719 | 489410.17 | 1308729.07 |
| 720 | 489643.41 | 1308610.23 |
| 721 | 489870.11 | 1308479.35 |
| 722 | 490089.65 | 1308336.78 |
| 723 | 490301.43 | 1308182.91 |
| 724 | 490504.86 | 1308018.17 |
| 725 | 490699.39 | 1307843.02 |
| 726 | 490884.49 | 1307657.92 |
| 727 | 491059.65 | 1307463.39 |
| 728 | 491224.39 | 1307259.95 |
| 729 | 491378.25 | 1307048.18 |
| 730 | 491520.82 | 1306828.64 |
| 731 | 491651.70 | 1306601.94 |
| 732 | 491770.55 | 1306368.70 |
| 733 | 491877.02 | 1306129.56 |
| 734 | 491970.83 | 1305885.18 |
| 735 | 492051.72 | 1305636.22 |
| 736 | 492119.47 | 1305383.37 |
| 737 | 492173.89 | 1305127.32 |
| 738 | 492214.84 | 1304868.78 |
| 739 | 492242.21 | 1304608.44 |
| 740 | 492255.91 | 1304347.03 |
| 741 | 492255.91 | 1304085.26 |
| 742 | 492242.21 | 1303823.85 |
| 743 | 492214.84 | 1303563.51 |
| 744 | 492173.89 | 1303304.97 |
| 745 | 492119.47 | 1303048.92 |
| 746 | 492051.72 | 1302796.07 |
| 747 | 491970.83 | 1302547.11 |
| 748 | 491877.02 | 1302302.73 |
| 749 | 491770.55 | 1302063.59 |
| 750 | 491651.70 | 1301830.35 |
| 751 | 491520.82 | 1301603.65 |
| 752 | 491378.25 | 1301384.11 |
| 753 | 491224.39 | 1301172.34 |
| 754 | 491059.65 | 1300968.90 |
| 755 | 490884.49 | 1300774.37 |
| 756 | 490699.39 | 1300589.27 |
| 757 | 490504.86 | 1300414.12 |
| 758 | 490301.43 | 1300249.38 |
| 759 | 490089.65 | 1300095.51 |
| 760 | 489870.11 | 1299952.94 |
| 761 | 489643.41 | 1299822.06 |

| | | |
|------|-----------|------------|
| 762 | 489532.00 | 1299765.29 |
| 4067 | 489521.14 | 1299714.19 |
| 4066 | 489473.42 | 1299583.09 |
| 4065 | 489407.93 | 1299459.91 |
| 4064 | 489325.92 | 1299347.04 |
| 4063 | 489229.01 | 1299246.68 |
| 4062 | 489119.07 | 1299160.79 |
| 4061 | 488998.25 | 1299091.03 |
| 4060 | 488868.89 | 1299038.77 |
| 4059 | 488733.53 | 1299005.02 |
| 4058 | 488594.78 | 1298990.44 |
| 4057 | 488455.35 | 1298995.31 |
| 4056 | 488317.96 | 1299019.53 |
| 4055 | 488185.27 | 1299062.64 |
| 4054 | 488059.88 | 1299123.80 |
| 4053 | 487944.22 | 1299201.82 |
| 648 | 487883.87 | 1299256.15 |
| 763 | 492755.73 | 1304072.17 |
| 764 | 492740.66 | 1303784.62 |
| 765 | 492710.57 | 1303498.25 |
| 766 | 492665.52 | 1303213.85 |
| 767 | 492605.65 | 1302932.20 |
| 768 | 492531.13 | 1302654.06 |
| 769 | 492442.15 | 1302380.21 |
| 770 | 492338.96 | 1302111.39 |
| 771 | 492221.84 | 1301848.33 |
| 772 | 492091.11 | 1301591.77 |
| 773 | 491947.14 | 1301342.40 |
| 774 | 491790.31 | 1301100.91 |
| 775 | 491621.06 | 1300867.96 |
| 776 | 491439.85 | 1300644.18 |
| 777 | 491247.18 | 1300430.19 |
| 778 | 491043.57 | 1300226.59 |
| 779 | 490829.58 | 1300033.91 |
| 780 | 490605.81 | 1299852.70 |
| 781 | 490372.85 | 1299683.45 |
| 782 | 490131.36 | 1299526.62 |
| 783 | 489881.99 | 1299382.65 |
| 784 | 489625.43 | 1299251.93 |
| 785 | 489362.38 | 1299134.81 |
| 786 | 489093.56 | 1299031.62 |
| 787 | 488819.70 | 1298942.64 |
| 788 | 488541.57 | 1298868.11 |
| 789 | 488259.91 | 1298808.24 |
| 790 | 487975.51 | 1298763.20 |
| 791 | 487689.14 | 1298733.10 |
| 792 | 487401.59 | 1298718.03 |
| 793 | 487113.65 | 1298718.03 |
| 794 | 486826.09 | 1298733.10 |
| 795 | 486539.72 | 1298763.20 |
| 796 | 486255.32 | 1298808.24 |
| 797 | 485973.67 | 1298868.11 |
| 798 | 485695.53 | 1298942.64 |
| 799 | 485421.68 | 1299031.62 |
| 800 | 485152.86 | 1299134.81 |
| 801 | 484889.81 | 1299251.93 |
| 802 | 484633.25 | 1299382.65 |
| 803 | 484383.88 | 1299526.62 |
| 804 | 484142.38 | 1299683.45 |
| 805 | 483909.43 | 1299852.70 |

| | | |
|-----|-----------|------------|
| 806 | 483685.65 | 1300033.91 |
| 807 | 483471.67 | 1300226.59 |
| 808 | 483268.06 | 1300430.19 |
| 809 | 483075.39 | 1300644.18 |
| 810 | 482894.18 | 1300867.96 |
| 811 | 482724.93 | 1301100.91 |
| 812 | 482568.10 | 1301342.40 |
| 813 | 482424.12 | 1301591.77 |
| 814 | 482293.40 | 1301848.33 |
| 815 | 482176.28 | 1302111.39 |
| 816 | 482073.09 | 1302380.21 |
| 817 | 481984.11 | 1302654.06 |
| 818 | 481909.58 | 1302932.20 |
| 819 | 481849.72 | 1303213.85 |
| 820 | 481804.67 | 1303498.25 |
| 821 | 481774.57 | 1303784.62 |
| 822 | 481759.50 | 1304072.17 |
| 823 | 481759.50 | 1304360.12 |
| 824 | 481774.57 | 1304647.67 |
| 825 | 481804.67 | 1304934.04 |
| 826 | 481849.72 | 1305218.44 |
| 827 | 481909.58 | 1305500.09 |
| 828 | 481984.11 | 1305778.23 |
| 829 | 482073.09 | 1306052.08 |
| 830 | 482176.28 | 1306320.90 |
| 831 | 482293.40 | 1306583.96 |
| 832 | 482424.12 | 1306840.52 |
| 833 | 482568.10 | 1307089.89 |
| 834 | 482724.93 | 1307331.38 |
| 835 | 482894.18 | 1307564.33 |
| 836 | 483075.39 | 1307788.11 |
| 837 | 483268.06 | 1308002.10 |
| 838 | 483471.67 | 1308205.70 |
| 839 | 483685.65 | 1308398.38 |
| 840 | 483909.43 | 1308579.59 |
| 841 | 484142.38 | 1308748.84 |
| 842 | 484383.88 | 1308905.67 |
| 843 | 484633.25 | 1309049.64 |
| 844 | 484889.81 | 1309180.36 |
| 845 | 485152.86 | 1309297.48 |
| 846 | 485421.68 | 1309400.67 |
| 847 | 485695.53 | 1309489.65 |
| 848 | 485973.67 | 1309564.18 |
| 849 | 486255.32 | 1309624.05 |
| 850 | 486539.72 | 1309669.09 |
| 851 | 486826.09 | 1309699.19 |
| 852 | 487113.65 | 1309714.26 |
| 853 | 487401.59 | 1309714.26 |
| 854 | 487689.14 | 1309699.19 |
| 855 | 487975.51 | 1309669.09 |
| 856 | 488259.91 | 1309624.05 |
| 857 | 488541.57 | 1309564.18 |
| 858 | 488819.70 | 1309489.65 |
| 859 | 489093.56 | 1309400.67 |
| 860 | 489362.38 | 1309297.48 |
| 861 | 489625.43 | 1309180.36 |
| 862 | 489881.99 | 1309049.64 |
| 863 | 490131.36 | 1308905.67 |
| 864 | 490372.85 | 1308748.84 |
| 865 | 490605.81 | 1308579.59 |

| | | |
|-----------|-----------|------------|
| 866 | 490829.58 | 1308398.38 |
| 867 | 491043.57 | 1308205.70 |
| 868 | 491247.18 | 1308002.10 |
| 869 | 491439.85 | 1307788.11 |
| 870 | 491621.06 | 1307564.33 |
| 871 | 491790.31 | 1307331.38 |
| 872 | 491947.14 | 1307089.89 |
| 873 | 492091.11 | 1306840.52 |
| 874 | 492221.84 | 1306583.96 |
| 875 | 492338.96 | 1306320.90 |
| 876 | 492442.15 | 1306052.08 |
| 877 | 492531.13 | 1305778.23 |
| 878 | 492605.65 | 1305500.09 |
| 879 | 492665.52 | 1305218.44 |
| 880 | 492710.57 | 1304934.04 |
| 881 | 492740.66 | 1304647.67 |
| 882 | 492755.73 | 1304360.12 |
| 763 | 492755.73 | 1304072.17 |
| 648 | 487883.87 | 1299256.15 |
| Сектор 11 | | |
| 763 | 492755.73 | 1304072.17 |
| 764 | 492740.66 | 1303784.62 |
| 765 | 492710.57 | 1303498.25 |
| 766 | 492665.52 | 1303213.85 |
| 767 | 492605.65 | 1302932.20 |
| 768 | 492531.13 | 1302654.06 |
| 769 | 492442.15 | 1302380.21 |
| 770 | 492338.96 | 1302111.39 |
| 771 | 492221.84 | 1301848.33 |
| 772 | 492091.11 | 1301591.77 |
| 773 | 491947.14 | 1301342.40 |
| 774 | 491790.31 | 1301100.91 |
| 775 | 491621.06 | 1300867.96 |
| 776 | 491439.85 | 1300644.18 |
| 777 | 491247.18 | 1300430.19 |
| 778 | 491043.57 | 1300226.59 |
| 779 | 490829.58 | 1300033.91 |
| 780 | 490605.81 | 1299852.70 |
| 781 | 490372.85 | 1299683.45 |
| 782 | 490131.36 | 1299526.62 |
| 783 | 489881.99 | 1299382.65 |
| 784 | 489625.43 | 1299251.93 |
| 785 | 489362.38 | 1299134.81 |
| 786 | 489093.56 | 1299031.62 |
| 787 | 488819.70 | 1298942.64 |
| 788 | 488541.57 | 1298868.11 |
| 789 | 488259.91 | 1298808.24 |
| 790 | 487975.51 | 1298763.20 |
| 791 | 487689.14 | 1298733.10 |
| 792 | 487401.59 | 1298718.03 |
| 793 | 487113.65 | 1298718.03 |
| 794 | 486826.09 | 1298733.10 |
| 795 | 486539.72 | 1298763.20 |
| 796 | 486255.32 | 1298808.24 |
| 797 | 485973.67 | 1298868.11 |
| 798 | 485695.53 | 1298942.64 |
| 799 | 485421.68 | 1299031.62 |
| 800 | 485152.86 | 1299134.81 |
| 801 | 484889.81 | 1299251.93 |
| 802 | 484633.25 | 1299382.65 |

| | | |
|-----|-----------|------------|
| 803 | 484383.88 | 1299526.62 |
| 804 | 484142.38 | 1299683.45 |
| 805 | 483909.43 | 1299852.70 |
| 806 | 483685.65 | 1300033.91 |
| 807 | 483471.67 | 1300226.59 |
| 808 | 483268.06 | 1300430.19 |
| 809 | 483075.39 | 1300644.18 |
| 810 | 482894.18 | 1300867.96 |
| 811 | 482724.93 | 1301100.91 |
| 812 | 482568.10 | 1301342.40 |
| 813 | 482424.12 | 1301591.77 |
| 814 | 482293.40 | 1301848.33 |
| 815 | 482176.28 | 1302111.39 |
| 816 | 482073.09 | 1302380.21 |
| 817 | 481984.11 | 1302654.06 |
| 818 | 481909.58 | 1302932.20 |
| 819 | 481849.72 | 1303213.85 |
| 820 | 481804.67 | 1303498.25 |
| 821 | 481774.57 | 1303784.62 |
| 822 | 481759.50 | 1304072.17 |
| 823 | 481759.50 | 1304360.12 |
| 824 | 481774.57 | 1304647.67 |
| 825 | 481804.67 | 1304934.04 |
| 826 | 481849.72 | 1305218.44 |
| 827 | 481909.58 | 1305500.09 |
| 828 | 481984.11 | 1305778.23 |
| 829 | 482073.09 | 1306052.08 |
| 830 | 482176.28 | 1306320.90 |
| 831 | 482293.40 | 1306583.96 |
| 832 | 482424.12 | 1306840.52 |
| 833 | 482568.10 | 1307089.89 |
| 834 | 482724.93 | 1307331.38 |
| 835 | 482894.18 | 1307564.33 |
| 836 | 483075.39 | 1307788.11 |
| 837 | 483268.06 | 1308002.10 |
| 838 | 483471.67 | 1308205.70 |
| 839 | 483685.65 | 1308398.38 |
| 840 | 483909.43 | 1308579.59 |
| 841 | 484142.38 | 1308748.84 |
| 842 | 484383.88 | 1308905.67 |
| 843 | 484633.25 | 1309049.64 |
| 844 | 484889.81 | 1309180.36 |
| 845 | 485152.86 | 1309297.48 |
| 846 | 485421.68 | 1309400.67 |
| 847 | 485695.53 | 1309489.65 |
| 848 | 485973.67 | 1309564.18 |
| 849 | 486255.32 | 1309624.05 |
| 850 | 486539.72 | 1309669.09 |
| 851 | 486826.09 | 1309699.19 |
| 852 | 487113.65 | 1309714.26 |
| 853 | 487401.59 | 1309714.26 |
| 854 | 487689.14 | 1309699.19 |
| 855 | 487975.51 | 1309669.09 |
| 856 | 488259.91 | 1309624.05 |
| 857 | 488541.57 | 1309564.18 |
| 858 | 488819.70 | 1309489.65 |
| 859 | 489093.56 | 1309400.67 |
| 860 | 489362.38 | 1309297.48 |
| 861 | 489625.43 | 1309180.36 |
| 862 | 489881.99 | 1309049.64 |

| | | |
|-----|-----------|------------|
| 863 | 490131.36 | 1308905.67 |
| 864 | 490372.85 | 1308748.84 |
| 865 | 490605.81 | 1308579.59 |
| 866 | 490829.58 | 1308398.38 |
| 867 | 491043.57 | 1308205.70 |
| 868 | 491247.18 | 1308002.10 |
| 869 | 491439.85 | 1307788.11 |
| 870 | 491621.06 | 1307564.33 |
| 871 | 491790.31 | 1307331.38 |
| 872 | 491947.14 | 1307089.89 |
| 873 | 492091.11 | 1306840.52 |
| 874 | 492221.84 | 1306583.96 |
| 875 | 492338.96 | 1306320.90 |
| 876 | 492442.15 | 1306052.08 |
| 877 | 492531.13 | 1305778.23 |
| 878 | 492605.65 | 1305500.09 |
| 879 | 492665.52 | 1305218.44 |
| 880 | 492710.57 | 1304934.04 |
| 881 | 492740.66 | 1304647.67 |
| 882 | 492755.73 | 1304360.12 |
| 763 | 492755.73 | 1304072.17 |
| 883 | 483563.96 | 1308942.99 |
| 884 | 483605.05 | 1308976.27 |
| 885 | 483859.18 | 1309160.90 |
| 886 | 484122.63 | 1309331.99 |
| 887 | 484394.67 | 1309489.05 |
| 888 | 484674.55 | 1309631.66 |
| 889 | 484961.52 | 1309759.42 |
| 890 | 485254.78 | 1309871.99 |
| 891 | 485553.53 | 1309969.06 |
| 892 | 485856.95 | 1310050.36 |
| 893 | 486164.21 | 1310115.67 |
| 894 | 486474.46 | 1310164.81 |
| 895 | 486786.86 | 1310197.65 |
| 896 | 487100.56 | 1310214.09 |
| 897 | 487414.68 | 1310214.09 |
| 898 | 487728.37 | 1310197.65 |
| 899 | 488040.78 | 1310164.81 |
| 900 | 488351.03 | 1310115.67 |
| 901 | 488658.29 | 1310050.36 |
| 902 | 488961.71 | 1309969.06 |
| 903 | 489260.46 | 1309871.99 |
| 904 | 489553.72 | 1309759.42 |
| 905 | 489840.69 | 1309631.66 |
| 906 | 490120.57 | 1309489.05 |
| 907 | 490392.61 | 1309331.99 |
| 908 | 490656.06 | 1309160.90 |
| 909 | 490910.19 | 1308976.27 |
| 910 | 491154.31 | 1308778.58 |
| 911 | 491387.75 | 1308568.39 |
| 912 | 491609.87 | 1308346.27 |
| 913 | 491820.05 | 1308112.83 |
| 914 | 492017.74 | 1307868.71 |
| 915 | 492202.38 | 1307614.58 |
| 916 | 492373.46 | 1307351.14 |
| 917 | 492530.52 | 1307079.10 |
| 918 | 492673.13 | 1306799.21 |
| 919 | 492800.90 | 1306512.25 |
| 920 | 492913.47 | 1306218.99 |
| 921 | 493010.54 | 1305920.24 |

| | | |
|-----|-----------|------------|
| 922 | 493091.84 | 1305616.82 |
| 923 | 493157.15 | 1305309.56 |
| 924 | 493206.29 | 1304999.30 |
| 925 | 493239.12 | 1304686.90 |
| 926 | 493255.56 | 1304373.21 |
| 927 | 493255.56 | 1304059.08 |
| 928 | 493239.12 | 1303745.39 |
| 929 | 493206.29 | 1303432.99 |
| 930 | 493157.15 | 1303122.73 |
| 931 | 493091.84 | 1302815.47 |
| 932 | 493010.54 | 1302512.05 |
| 933 | 492913.47 | 1302213.30 |
| 934 | 492800.90 | 1301920.04 |
| 935 | 492673.13 | 1301633.08 |
| 936 | 492530.52 | 1301353.19 |
| 937 | 492373.46 | 1301081.15 |
| 938 | 492202.38 | 1300817.71 |
| 939 | 492017.74 | 1300563.58 |
| 940 | 491820.05 | 1300319.46 |
| 941 | 491609.87 | 1300086.02 |
| 942 | 491387.75 | 1299863.90 |
| 943 | 491154.31 | 1299653.71 |
| 944 | 490910.19 | 1299456.03 |
| 945 | 490656.06 | 1299271.39 |
| 946 | 490392.61 | 1299100.30 |
| 947 | 490120.57 | 1298943.24 |
| 948 | 489840.69 | 1298800.63 |
| 949 | 489553.72 | 1298672.87 |
| 950 | 489260.46 | 1298560.30 |
| 951 | 488961.71 | 1298463.23 |
| 952 | 488658.29 | 1298381.93 |
| 953 | 488351.03 | 1298316.62 |
| 954 | 488040.78 | 1298267.48 |
| 955 | 487728.37 | 1298234.64 |
| 956 | 487414.68 | 1298218.20 |
| 957 | 487100.56 | 1298218.20 |
| 958 | 486786.86 | 1298234.64 |
| 959 | 486474.46 | 1298267.48 |
| 960 | 486164.21 | 1298316.62 |
| 961 | 485856.95 | 1298381.93 |
| 962 | 485553.53 | 1298463.23 |
| 963 | 485254.78 | 1298560.30 |
| 964 | 484961.52 | 1298672.87 |
| 965 | 484674.55 | 1298800.63 |
| 966 | 484394.67 | 1298943.24 |
| 967 | 484122.63 | 1299100.30 |
| 968 | 483859.18 | 1299271.39 |
| 969 | 483605.05 | 1299456.03 |
| 970 | 483360.93 | 1299653.71 |
| 971 | 483127.49 | 1299863.90 |
| 972 | 482905.37 | 1300086.02 |
| 973 | 482695.18 | 1300319.46 |
| 974 | 482497.50 | 1300563.58 |
| 975 | 482312.86 | 1300817.71 |
| 976 | 482141.78 | 1301081.15 |
| 977 | 481984.72 | 1301353.19 |
| 978 | 481842.11 | 1301633.08 |
| 979 | 481714.34 | 1301920.04 |
| 980 | 481601.77 | 1302213.30 |
| 981 | 481504.70 | 1302512.05 |

| | | |
|-----------|-----------|------------|
| 982 | 481423.40 | 1302815.47 |
| 983 | 481358.09 | 1303122.73 |
| 984 | 481308.95 | 1303432.99 |
| 985 | 481276.12 | 1303745.39 |
| 986 | 481259.68 | 1304059.08 |
| 987 | 481259.68 | 1304373.21 |
| 988 | 481276.12 | 1304686.90 |
| 989 | 481308.95 | 1304999.30 |
| 990 | 481358.09 | 1305309.56 |
| 991 | 481423.40 | 1305616.82 |
| 992 | 481504.70 | 1305920.24 |
| 993 | 481601.77 | 1306218.99 |
| 994 | 481714.34 | 1306512.25 |
| 995 | 481842.11 | 1306799.21 |
| 996 | 481984.72 | 1307079.10 |
| 997 | 482141.78 | 1307351.14 |
| 998 | 482312.86 | 1307614.58 |
| 999 | 482497.50 | 1307868.71 |
| 1000 | 482581.14 | 1307972.00 |
| 4142 | 482600.81 | 1307971.29 |
| 4143 | 482739.56 | 1307985.88 |
| 4144 | 482874.93 | 1308019.63 |
| 4145 | 483004.28 | 1308071.89 |
| 4146 | 483125.10 | 1308141.65 |
| 4147 | 483235.04 | 1308227.54 |
| 4148 | 483331.95 | 1308327.90 |
| 4149 | 483413.96 | 1308440.76 |
| 4150 | 483479.45 | 1308563.95 |
| 4151 | 483527.17 | 1308695.05 |
| 4152 | 483556.18 | 1308831.51 |
| 4153 | 483565.91 | 1308970.68 |
| 883 | 483563.96 | 1308942.99 |
| 763 | 492755.73 | 1304072.17 |
| Сектор 12 | | |
| 883 | 483563.96 | 1308942.99 |
| 884 | 483605.05 | 1308976.27 |
| 885 | 483859.18 | 1309160.90 |
| 886 | 484122.63 | 1309331.99 |
| 887 | 484394.67 | 1309489.05 |
| 888 | 484674.55 | 1309631.66 |
| 889 | 484961.52 | 1309759.42 |
| 890 | 485254.78 | 1309871.99 |
| 891 | 485553.53 | 1309969.06 |
| 892 | 485856.95 | 1310050.36 |
| 893 | 486164.21 | 1310115.67 |
| 894 | 486474.46 | 1310164.81 |
| 895 | 486786.86 | 1310197.65 |
| 896 | 487100.56 | 1310214.09 |
| 897 | 487414.68 | 1310214.09 |
| 898 | 487728.37 | 1310197.65 |
| 899 | 488040.78 | 1310164.81 |
| 900 | 488351.03 | 1310115.67 |
| 901 | 488658.29 | 1310050.36 |
| 902 | 488961.71 | 1309969.06 |
| 903 | 489260.46 | 1309871.99 |
| 904 | 489553.72 | 1309759.42 |
| 905 | 489840.69 | 1309631.66 |
| 906 | 490120.57 | 1309489.05 |
| 907 | 490392.61 | 1309331.99 |
| 908 | 490656.06 | 1309160.90 |

| | | |
|-----|-----------|------------|
| 909 | 490910.19 | 1308976.27 |
| 910 | 491154.31 | 1308778.58 |
| 911 | 491387.75 | 1308568.39 |
| 912 | 491609.87 | 1308346.27 |
| 913 | 491820.05 | 1308112.83 |
| 914 | 492017.74 | 1307868.71 |
| 915 | 492202.38 | 1307614.58 |
| 916 | 492373.46 | 1307351.14 |
| 917 | 492530.52 | 1307079.10 |
| 918 | 492673.13 | 1306799.21 |
| 919 | 492800.90 | 1306512.25 |
| 920 | 492913.47 | 1306218.99 |
| 921 | 493010.54 | 1305920.24 |
| 922 | 493091.84 | 1305616.82 |
| 923 | 493157.15 | 1305309.56 |
| 924 | 493206.29 | 1304999.30 |
| 925 | 493239.12 | 1304686.90 |
| 926 | 493255.56 | 1304373.21 |
| 927 | 493255.56 | 1304059.08 |
| 928 | 493239.12 | 1303745.39 |
| 929 | 493206.29 | 1303432.99 |
| 930 | 493157.15 | 1303122.73 |
| 931 | 493091.84 | 1302815.47 |
| 932 | 493010.54 | 1302512.05 |
| 933 | 492913.47 | 1302213.30 |
| 934 | 492800.90 | 1301920.04 |
| 935 | 492673.13 | 1301633.08 |
| 936 | 492530.52 | 1301353.19 |
| 937 | 492373.46 | 1301081.15 |
| 938 | 492202.38 | 1300817.71 |
| 939 | 492017.74 | 1300563.58 |
| 940 | 491820.05 | 1300319.46 |
| 941 | 491609.87 | 1300086.02 |
| 942 | 491387.75 | 1299863.90 |
| 943 | 491154.31 | 1299653.71 |
| 944 | 490910.19 | 1299456.03 |
| 945 | 490656.06 | 1299271.39 |
| 946 | 490392.61 | 1299100.30 |
| 947 | 490120.57 | 1298943.24 |
| 948 | 489840.69 | 1298800.63 |
| 949 | 489553.72 | 1298672.87 |
| 950 | 489260.46 | 1298560.30 |
| 951 | 488961.71 | 1298463.23 |
| 952 | 488658.29 | 1298381.93 |
| 953 | 488351.03 | 1298316.62 |
| 954 | 488040.78 | 1298267.48 |
| 955 | 487728.37 | 1298234.64 |
| 956 | 487414.68 | 1298218.20 |
| 957 | 487100.56 | 1298218.20 |
| 958 | 486786.86 | 1298234.64 |
| 959 | 486474.46 | 1298267.48 |
| 960 | 486164.21 | 1298316.62 |
| 961 | 485856.95 | 1298381.93 |
| 962 | 485553.53 | 1298463.23 |
| 963 | 485254.78 | 1298560.30 |
| 964 | 484961.52 | 1298672.87 |
| 965 | 484674.55 | 1298800.63 |
| 966 | 484394.67 | 1298943.24 |
| 967 | 484122.63 | 1299100.30 |
| 968 | 483859.18 | 1299271.39 |

| | | |
|------|-----------|------------|
| 969 | 483605.05 | 1299456.03 |
| 970 | 483360.93 | 1299653.71 |
| 971 | 483127.49 | 1299863.90 |
| 972 | 482905.37 | 1300086.02 |
| 973 | 482695.18 | 1300319.46 |
| 974 | 482497.50 | 1300563.58 |
| 975 | 482312.86 | 1300817.71 |
| 976 | 482141.78 | 1301081.15 |
| 977 | 481984.72 | 1301353.19 |
| 978 | 481842.11 | 1301633.08 |
| 979 | 481714.34 | 1301920.04 |
| 980 | 481601.77 | 1302213.30 |
| 981 | 481504.70 | 1302512.05 |
| 982 | 481423.40 | 1302815.47 |
| 983 | 481358.09 | 1303122.73 |
| 984 | 481308.95 | 1303432.99 |
| 985 | 481276.12 | 1303745.39 |
| 986 | 481259.68 | 1304059.08 |
| 987 | 481259.68 | 1304373.21 |
| 988 | 481276.12 | 1304686.90 |
| 989 | 481308.95 | 1304999.30 |
| 990 | 481358.09 | 1305309.56 |
| 991 | 481423.40 | 1305616.82 |
| 992 | 481504.70 | 1305920.24 |
| 993 | 481601.77 | 1306218.99 |
| 994 | 481714.34 | 1306512.25 |
| 995 | 481842.11 | 1306799.21 |
| 996 | 481984.72 | 1307079.10 |
| 997 | 482141.78 | 1307351.14 |
| 998 | 482312.86 | 1307614.58 |
| 999 | 482497.50 | 1307868.71 |
| 1000 | 482581.14 | 1307972.00 |
| 4141 | 482461.38 | 1307976.16 |
| 4140 | 482323.99 | 1308000.39 |
| 4139 | 482191.30 | 1308043.50 |
| 4138 | 482065.91 | 1308104.66 |
| 1126 | 482055.70 | 1308111.55 |
| 1125 | 481908.22 | 1307908.57 |
| 1124 | 481736.08 | 1307645.81 |
| 1123 | 481576.83 | 1307375.04 |
| 1122 | 481430.84 | 1307096.89 |
| 1121 | 481298.47 | 1306812.01 |
| 1120 | 481180.01 | 1306521.08 |
| 1119 | 481075.75 | 1306224.76 |
| 1118 | 480985.93 | 1305923.74 |
| 1117 | 480910.75 | 1305618.74 |
| 1116 | 480850.40 | 1305310.47 |
| 1115 | 480805.01 | 1304999.63 |
| 1114 | 480774.69 | 1304686.97 |
| 1113 | 480759.52 | 1304373.21 |
| 1112 | 480759.52 | 1304059.08 |
| 1111 | 480774.69 | 1303745.32 |
| 1110 | 480805.01 | 1303432.66 |
| 1109 | 480850.40 | 1303121.82 |
| 1108 | 480910.75 | 1302813.55 |
| 1107 | 480985.93 | 1302508.55 |
| 1106 | 481075.75 | 1302207.53 |
| 1105 | 481180.01 | 1301911.21 |
| 1104 | 481298.47 | 1301620.28 |
| 1103 | 481430.84 | 1301335.40 |

| | | |
|------|-----------|------------|
| 1102 | 481576.83 | 1301057.25 |
| 1101 | 481736.08 | 1300786.48 |
| 1100 | 481908.22 | 1300523.72 |
| 1099 | 482092.86 | 1300269.59 |
| 1098 | 482289.57 | 1300024.67 |
| 1097 | 482497.87 | 1299789.54 |
| 1096 | 482717.30 | 1299564.75 |
| 1095 | 482947.32 | 1299350.83 |
| 1094 | 483187.42 | 1299148.26 |
| 1093 | 483437.01 | 1298957.53 |
| 1092 | 483695.54 | 1298779.09 |
| 1091 | 483962.38 | 1298613.34 |
| 1090 | 484236.92 | 1298460.68 |
| 1089 | 484518.51 | 1298321.46 |
| 1088 | 484806.50 | 1298196.01 |
| 1087 | 485100.22 | 1298084.62 |
| 1086 | 485398.97 | 1297987.55 |
| 1085 | 485702.07 | 1297905.02 |
| 1084 | 486008.80 | 1297837.24 |
| 1083 | 486318.44 | 1297784.35 |
| 1082 | 486630.28 | 1297746.49 |
| 1081 | 486943.58 | 1297723.74 |
| 1080 | 487257.62 | 1297716.15 |
| 1079 | 487571.66 | 1297723.74 |
| 1078 | 487884.96 | 1297746.49 |
| 1077 | 488196.80 | 1297784.35 |
| 1076 | 488506.44 | 1297837.24 |
| 1075 | 488813.17 | 1297905.02 |
| 1074 | 489116.27 | 1297987.55 |
| 1073 | 489415.02 | 1298084.62 |
| 1072 | 489708.74 | 1298196.01 |
| 1071 | 489996.73 | 1298321.46 |
| 1070 | 490278.32 | 1298460.68 |
| 1069 | 490552.86 | 1298613.34 |
| 1068 | 490819.70 | 1298779.09 |
| 1067 | 491078.22 | 1298957.53 |
| 1066 | 491327.82 | 1299148.26 |
| 1065 | 491567.92 | 1299350.83 |
| 1064 | 491797.94 | 1299564.75 |
| 1063 | 492017.37 | 1299789.54 |
| 1062 | 492225.67 | 1300024.67 |
| 1061 | 492422.37 | 1300269.59 |
| 1060 | 492607.01 | 1300523.72 |
| 1059 | 492779.16 | 1300786.48 |
| 1058 | 492938.41 | 1301057.25 |
| 1057 | 493084.39 | 1301335.40 |
| 1056 | 493216.77 | 1301620.28 |
| 1055 | 493335.22 | 1301911.21 |
| 1054 | 493439.49 | 1302207.53 |
| 1053 | 493529.31 | 1302508.55 |
| 1052 | 493604.49 | 1302813.55 |
| 1051 | 493664.84 | 1303121.82 |
| 1050 | 493710.23 | 1303432.66 |
| 1049 | 493740.54 | 1303745.32 |
| 1048 | 493755.72 | 1304059.08 |
| 1047 | 493755.72 | 1304373.21 |
| 1046 | 493740.54 | 1304686.97 |
| 1045 | 493710.23 | 1304999.63 |
| 1044 | 493664.84 | 1305310.47 |
| 1043 | 493604.49 | 1305618.74 |

| | | |
|-----------|-----------|------------|
| 1042 | 493529.31 | 1305923.74 |
| 1041 | 493439.49 | 1306224.76 |
| 1040 | 493335.22 | 1306521.08 |
| 1039 | 493216.77 | 1306812.01 |
| 1038 | 493084.39 | 1307096.89 |
| 1037 | 492938.41 | 1307375.04 |
| 1036 | 492779.16 | 1307645.81 |
| 1035 | 492607.01 | 1307908.57 |
| 1034 | 492422.37 | 1308162.70 |
| 1033 | 492225.67 | 1308407.62 |
| 1032 | 492017.37 | 1308642.75 |
| 1031 | 491797.94 | 1308867.54 |
| 1030 | 491567.92 | 1309081.46 |
| 1029 | 491327.82 | 1309284.03 |
| 1028 | 491078.22 | 1309474.76 |
| 1027 | 490819.70 | 1309653.20 |
| 1026 | 490552.86 | 1309818.95 |
| 1025 | 490278.32 | 1309971.61 |
| 1024 | 489996.73 | 1310110.83 |
| 1023 | 489708.74 | 1310236.28 |
| 1022 | 489415.02 | 1310347.67 |
| 1021 | 489116.27 | 1310444.74 |
| 1020 | 488813.17 | 1310527.27 |
| 1019 | 488506.44 | 1310595.05 |
| 1018 | 488196.80 | 1310647.94 |
| 1017 | 487884.96 | 1310685.80 |
| 1016 | 487571.66 | 1310708.55 |
| 1015 | 487257.62 | 1310716.15 |
| 1014 | 486943.58 | 1310708.55 |
| 1013 | 486630.28 | 1310685.80 |
| 1012 | 486318.44 | 1310647.94 |
| 1011 | 486008.80 | 1310595.05 |
| 1010 | 485702.07 | 1310527.27 |
| 1009 | 485398.97 | 1310444.74 |
| 1008 | 485100.22 | 1310347.67 |
| 1007 | 484806.50 | 1310236.28 |
| 1006 | 484518.51 | 1310110.83 |
| 1005 | 484236.92 | 1309971.61 |
| 1004 | 483962.38 | 1309818.95 |
| 1003 | 483695.54 | 1309653.20 |
| 1002 | 483437.01 | 1309474.76 |
| 1001 | 483430.39 | 1309469.69 |
| 4111 | 483479.45 | 1309377.42 |
| 4110 | 483527.17 | 1309246.32 |
| 4109 | 483556.18 | 1309109.86 |
| 4153 | 483565.91 | 1308970.68 |
| 883 | 483563.96 | 1308942.99 |
| Сектор 13 | | |
| 1001 | 483430.39 | 1309469.69 |
| 1002 | 483437.01 | 1309474.76 |
| 1003 | 483695.54 | 1309653.20 |
| 1004 | 483962.38 | 1309818.95 |
| 1005 | 484236.92 | 1309971.61 |
| 1006 | 484518.51 | 1310110.83 |
| 1007 | 484806.50 | 1310236.28 |
| 1008 | 485100.22 | 1310347.67 |
| 1009 | 485398.97 | 1310444.74 |
| 1010 | 485702.07 | 1310527.27 |
| 1011 | 486008.80 | 1310595.05 |
| 1012 | 486318.44 | 1310647.94 |

| | | |
|------|-----------|------------|
| 1013 | 486630.28 | 1310685.80 |
| 1014 | 486943.58 | 1310708.55 |
| 1015 | 487257.62 | 1310716.15 |
| 1016 | 487571.66 | 1310708.55 |
| 1017 | 487884.96 | 1310685.80 |
| 1018 | 488196.80 | 1310647.94 |
| 1019 | 488506.44 | 1310595.05 |
| 1020 | 488813.17 | 1310527.27 |
| 1021 | 489116.27 | 1310444.74 |
| 1022 | 489415.02 | 1310347.67 |
| 1023 | 489708.74 | 1310236.28 |
| 1024 | 489996.73 | 1310110.83 |
| 1025 | 490278.32 | 1309971.61 |
| 1026 | 490552.86 | 1309818.95 |
| 1027 | 490819.70 | 1309653.20 |
| 1028 | 491078.22 | 1309474.76 |
| 1029 | 491327.82 | 1309284.03 |
| 1030 | 491567.92 | 1309081.46 |
| 1031 | 491797.94 | 1308867.54 |
| 1032 | 492017.37 | 1308642.75 |
| 1033 | 492225.67 | 1308407.62 |
| 1034 | 492422.37 | 1308162.70 |
| 1035 | 492607.01 | 1307908.57 |
| 1036 | 492779.16 | 1307645.81 |
| 1037 | 492938.41 | 1307375.04 |
| 1038 | 493084.39 | 1307096.89 |
| 1039 | 493216.77 | 1306812.01 |
| 1040 | 493335.22 | 1306521.08 |
| 1041 | 493439.49 | 1306224.76 |
| 1042 | 493529.31 | 1305923.74 |
| 1043 | 493604.49 | 1305618.74 |
| 1044 | 493664.84 | 1305310.47 |
| 1045 | 493710.23 | 1304999.63 |
| 1046 | 493740.54 | 1304686.97 |
| 1047 | 493755.72 | 1304373.21 |
| 1048 | 493755.72 | 1304059.08 |
| 1049 | 493740.54 | 1303745.32 |
| 1050 | 493710.23 | 1303432.66 |
| 1051 | 493664.84 | 1303121.82 |
| 1052 | 493604.49 | 1302813.55 |
| 1053 | 493529.31 | 1302508.55 |
| 1054 | 493439.49 | 1302207.53 |
| 1055 | 493335.22 | 1301911.21 |
| 1056 | 493216.77 | 1301620.28 |
| 1057 | 493084.39 | 1301335.40 |
| 1058 | 492938.41 | 1301057.25 |
| 1059 | 492779.16 | 1300786.48 |
| 1060 | 492607.01 | 1300523.72 |
| 1061 | 492422.37 | 1300269.59 |
| 1062 | 492225.67 | 1300024.67 |
| 1063 | 492017.37 | 1299789.54 |
| 1064 | 491797.94 | 1299564.75 |
| 1065 | 491567.92 | 1299350.83 |
| 1066 | 491327.82 | 1299148.26 |
| 1067 | 491078.22 | 1298957.53 |
| 1068 | 490819.70 | 1298779.09 |
| 1069 | 490552.86 | 1298613.34 |
| 1070 | 490278.32 | 1298460.68 |
| 1071 | 489996.73 | 1298321.46 |
| 1072 | 489708.74 | 1298196.01 |

| | | |
|------|-----------|------------|
| 1073 | 489415.02 | 1298084.62 |
| 1074 | 489116.27 | 1297987.55 |
| 1075 | 488813.17 | 1297905.02 |
| 1076 | 488506.44 | 1297837.24 |
| 1077 | 488196.80 | 1297784.35 |
| 1078 | 487884.96 | 1297746.49 |
| 1079 | 487571.66 | 1297723.74 |
| 1080 | 487257.62 | 1297716.15 |
| 1081 | 486943.58 | 1297723.74 |
| 1082 | 486630.28 | 1297746.49 |
| 1083 | 486318.44 | 1297784.35 |
| 1084 | 486008.80 | 1297837.24 |
| 1085 | 485702.07 | 1297905.02 |
| 1086 | 485398.97 | 1297987.55 |
| 1087 | 485100.22 | 1298084.62 |
| 1088 | 484806.50 | 1298196.01 |
| 1089 | 484518.51 | 1298321.46 |
| 1090 | 484236.92 | 1298460.68 |
| 1091 | 483962.38 | 1298613.34 |
| 1092 | 483695.54 | 1298779.09 |
| 1093 | 483437.01 | 1298957.53 |
| 1094 | 483187.42 | 1299148.26 |
| 1095 | 482947.32 | 1299350.83 |
| 1096 | 482717.30 | 1299564.75 |
| 1097 | 482497.87 | 1299789.54 |
| 1098 | 482289.57 | 1300024.67 |
| 1099 | 482092.86 | 1300269.59 |
| 1100 | 481908.22 | 1300523.72 |
| 1101 | 481736.08 | 1300786.48 |
| 1102 | 481576.83 | 1301057.25 |
| 1103 | 481430.84 | 1301335.40 |
| 1104 | 481298.47 | 1301620.28 |
| 1105 | 481180.01 | 1301911.21 |
| 1106 | 481075.75 | 1302207.53 |
| 1107 | 480985.93 | 1302508.55 |
| 1108 | 480910.75 | 1302813.55 |
| 1109 | 480850.40 | 1303121.82 |
| 1110 | 480805.01 | 1303432.66 |
| 1111 | 480774.69 | 1303745.32 |
| 1112 | 480759.52 | 1304059.08 |
| 1113 | 480759.52 | 1304373.21 |
| 1114 | 480774.69 | 1304686.97 |
| 1115 | 480805.01 | 1304999.63 |
| 1116 | 480850.40 | 1305310.47 |
| 1117 | 480910.75 | 1305618.74 |
| 1118 | 480985.93 | 1305923.74 |
| 1119 | 481075.75 | 1306224.76 |
| 1120 | 481180.01 | 1306521.08 |
| 1121 | 481298.47 | 1306812.01 |
| 1122 | 481430.84 | 1307096.89 |
| 1123 | 481576.83 | 1307375.04 |
| 1124 | 481736.08 | 1307645.81 |
| 1125 | 481908.22 | 1307908.57 |
| 1126 | 482055.70 | 1308111.55 |
| 4137 | 481950.25 | 1308182.67 |
| 4136 | 481846.57 | 1308276.03 |
| 4135 | 481756.89 | 1308382.90 |
| 1253 | 481700.76 | 1308472.73 |
| 1252 | 481695.58 | 1308466.28 |
| 1251 | 481496.73 | 1308192.60 |

| | | |
|------|-----------|------------|
| 1250 | 481311.34 | 1307909.63 |
| 1249 | 481139.84 | 1307618.03 |
| 1248 | 480982.63 | 1307318.49 |
| 1247 | 480840.07 | 1307011.70 |
| 1246 | 480712.51 | 1306698.38 |
| 1245 | 480600.22 | 1306379.26 |
| 1244 | 480503.49 | 1306055.10 |
| 1243 | 480422.53 | 1305726.63 |
| 1242 | 480357.54 | 1305394.64 |
| 1241 | 480308.66 | 1305059.90 |
| 1240 | 480276.01 | 1304723.19 |
| 1239 | 480259.66 | 1304385.29 |
| 1238 | 480259.66 | 1304047.00 |
| 1237 | 480276.01 | 1303709.10 |
| 1236 | 480308.66 | 1303372.39 |
| 1235 | 480357.54 | 1303037.65 |
| 1234 | 480422.53 | 1302705.66 |
| 1233 | 480503.49 | 1302377.19 |
| 1232 | 480600.22 | 1302053.03 |
| 1231 | 480712.51 | 1301733.91 |
| 1230 | 480840.07 | 1301420.59 |
| 1229 | 480982.63 | 1301113.80 |
| 1228 | 481139.84 | 1300814.26 |
| 1227 | 481311.34 | 1300522.66 |
| 1226 | 481496.73 | 1300239.69 |
| 1225 | 481695.58 | 1299966.01 |
| 1224 | 481907.41 | 1299702.25 |
| 1223 | 482131.74 | 1299449.03 |
| 1222 | 482368.04 | 1299206.95 |
| 1221 | 482615.76 | 1298976.57 |
| 1220 | 482874.32 | 1298758.42 |
| 1219 | 483143.12 | 1298553.03 |
| 1218 | 483421.53 | 1298360.85 |
| 1217 | 483708.90 | 1298182.36 |
| 1216 | 484004.56 | 1298017.95 |
| 1215 | 484307.81 | 1297868.02 |
| 1214 | 484617.96 | 1297732.92 |
| 1213 | 484934.26 | 1297612.96 |
| 1212 | 485256.00 | 1297508.42 |
| 1211 | 485582.41 | 1297419.55 |
| 1210 | 485912.73 | 1297346.55 |
| 1209 | 486246.20 | 1297289.60 |
| 1208 | 486582.02 | 1297248.82 |
| 1207 | 486919.43 | 1297224.32 |
| 1206 | 487257.62 | 1297216.15 |
| 1205 | 487595.81 | 1297224.32 |
| 1204 | 487933.22 | 1297248.82 |
| 1203 | 488269.04 | 1297289.60 |
| 1202 | 488602.51 | 1297346.55 |
| 1201 | 488932.83 | 1297419.55 |
| 1200 | 489259.24 | 1297508.42 |
| 1199 | 489580.97 | 1297612.96 |
| 1198 | 489897.28 | 1297732.92 |
| 1197 | 490207.43 | 1297868.02 |
| 1196 | 490510.68 | 1298017.95 |
| 1195 | 490806.34 | 1298182.36 |
| 1194 | 491093.71 | 1298360.85 |
| 1193 | 491372.12 | 1298553.03 |
| 1192 | 491640.92 | 1298758.42 |
| 1191 | 491899.48 | 1298976.57 |

| | | |
|------|-----------|------------|
| 1190 | 492147.20 | 1299206.95 |
| 1189 | 492383.50 | 1299449.03 |
| 1188 | 492607.83 | 1299702.25 |
| 1187 | 492819.66 | 1299966.01 |
| 1186 | 493018.51 | 1300239.69 |
| 1185 | 493203.89 | 1300522.66 |
| 1184 | 493375.40 | 1300814.26 |
| 1183 | 493532.61 | 1301113.80 |
| 1182 | 493675.16 | 1301420.59 |
| 1181 | 493802.73 | 1301733.91 |
| 1180 | 493915.01 | 1302053.03 |
| 1179 | 494011.75 | 1302377.19 |
| 1178 | 494092.71 | 1302705.66 |
| 1177 | 494157.70 | 1303037.65 |
| 1176 | 494206.58 | 1303372.39 |
| 1175 | 494239.23 | 1303709.10 |
| 1174 | 494255.58 | 1304047.00 |
| 1173 | 494255.58 | 1304385.29 |
| 1172 | 494239.23 | 1304723.19 |
| 1171 | 494206.58 | 1305059.90 |
| 1170 | 494157.70 | 1305394.64 |
| 1169 | 494092.71 | 1305726.63 |
| 1168 | 494011.75 | 1306055.10 |
| 1167 | 493915.01 | 1306379.26 |
| 1166 | 493802.73 | 1306698.38 |
| 1165 | 493675.16 | 1307011.70 |
| 1164 | 493532.61 | 1307318.49 |
| 1163 | 493375.40 | 1307618.03 |
| 1162 | 493203.89 | 1307909.63 |
| 1161 | 493018.51 | 1308192.60 |
| 1160 | 492819.66 | 1308466.28 |
| 1159 | 492607.83 | 1308730.04 |
| 1158 | 492383.50 | 1308983.26 |
| 1157 | 492147.20 | 1309225.34 |
| 1156 | 491899.48 | 1309455.72 |
| 1155 | 491640.92 | 1309673.87 |
| 1154 | 491372.12 | 1309879.26 |
| 1153 | 491093.71 | 1310071.44 |
| 1152 | 490806.34 | 1310249.93 |
| 1151 | 490510.68 | 1310414.34 |
| 1150 | 490207.43 | 1310564.27 |
| 1149 | 489897.28 | 1310699.37 |
| 1148 | 489580.97 | 1310819.33 |
| 1147 | 489259.24 | 1310923.87 |
| 1146 | 488932.83 | 1311012.74 |
| 1145 | 488602.51 | 1311085.74 |
| 1144 | 488269.04 | 1311142.69 |
| 1143 | 487933.22 | 1311183.47 |
| 1142 | 487595.81 | 1311207.97 |
| 1141 | 487257.62 | 1311216.15 |
| 1140 | 486919.43 | 1311207.97 |
| 1139 | 486582.02 | 1311183.47 |
| 1138 | 486246.20 | 1311142.69 |
| 1137 | 485912.73 | 1311085.74 |
| 1136 | 485582.41 | 1311012.74 |
| 1135 | 485256.00 | 1310923.87 |
| 1134 | 484934.26 | 1310819.33 |
| 1133 | 484617.96 | 1310699.37 |
| 1132 | 484307.81 | 1310564.27 |
| 1131 | 484004.56 | 1310414.34 |

| | | |
|-----------|-----------|------------|
| 1130 | 483708.90 | 1310249.93 |
| 1129 | 483421.53 | 1310071.44 |
| 1128 | 483143.12 | 1309879.26 |
| 1127 | 483076.08 | 1309828.03 |
| 4115 | 483125.10 | 1309799.72 |
| 4114 | 483235.04 | 1309713.83 |
| 4113 | 483331.95 | 1309613.47 |
| 4112 | 483413.96 | 1309500.60 |
| 1001 | 483430.39 | 1309469.69 |
| Сектор 14 | | |
| 1127 | 483076.08 | 1309828.03 |
| 1128 | 483143.12 | 1309879.26 |
| 1129 | 483421.53 | 1310071.44 |
| 1130 | 483708.90 | 1310249.93 |
| 1131 | 484004.56 | 1310414.34 |
| 1132 | 484307.81 | 1310564.27 |
| 1133 | 484617.96 | 1310699.37 |
| 1134 | 484934.26 | 1310819.33 |
| 1135 | 485256.00 | 1310923.87 |
| 1136 | 485582.41 | 1311012.74 |
| 1137 | 485912.73 | 1311085.74 |
| 1138 | 486246.20 | 1311142.69 |
| 1139 | 486582.02 | 1311183.47 |
| 1140 | 486919.43 | 1311207.97 |
| 1141 | 487257.62 | 1311216.15 |
| 1142 | 487595.81 | 1311207.97 |
| 1143 | 487933.22 | 1311183.47 |
| 1144 | 488269.04 | 1311142.69 |
| 1145 | 488602.51 | 1311085.74 |
| 1146 | 488932.83 | 1311012.74 |
| 1147 | 489259.24 | 1310923.87 |
| 1148 | 489580.97 | 1310819.33 |
| 1149 | 489897.28 | 1310699.37 |
| 1150 | 490207.43 | 1310564.27 |
| 1151 | 490510.68 | 1310414.34 |
| 1152 | 490806.34 | 1310249.93 |
| 1153 | 491093.71 | 1310071.44 |
| 1154 | 491372.12 | 1309879.26 |
| 1155 | 491640.92 | 1309673.87 |
| 1156 | 491899.48 | 1309455.72 |
| 1157 | 492147.20 | 1309225.34 |
| 1158 | 492383.50 | 1308983.26 |
| 1159 | 492607.83 | 1308730.04 |
| 1160 | 492819.66 | 1308466.28 |
| 1161 | 493018.51 | 1308192.60 |
| 1162 | 493203.89 | 1307909.63 |
| 1163 | 493375.40 | 1307618.03 |
| 1164 | 493532.61 | 1307318.49 |
| 1165 | 493675.16 | 1307011.70 |
| 1166 | 493802.73 | 1306698.38 |
| 1167 | 493915.01 | 1306379.26 |
| 1168 | 494011.75 | 1306055.10 |
| 1169 | 494092.71 | 1305726.63 |
| 1170 | 494157.70 | 1305394.64 |
| 1171 | 494206.58 | 1305059.90 |
| 1172 | 494239.23 | 1304723.19 |
| 1173 | 494255.58 | 1304385.29 |
| 1174 | 494255.58 | 1304047.00 |
| 1175 | 494239.23 | 1303709.10 |
| 1176 | 494206.58 | 1303372.39 |

| | | |
|------|-----------|------------|
| 1177 | 494157.70 | 1303037.65 |
| 1178 | 494092.71 | 1302705.66 |
| 1179 | 494011.75 | 1302377.19 |
| 1180 | 493915.01 | 1302053.03 |
| 1181 | 493802.73 | 1301733.91 |
| 1182 | 493675.16 | 1301420.59 |
| 1183 | 493532.61 | 1301113.80 |
| 1184 | 493375.40 | 1300814.26 |
| 1185 | 493203.89 | 1300522.66 |
| 1186 | 493018.51 | 1300239.69 |
| 1187 | 492819.66 | 1299966.01 |
| 1188 | 492607.83 | 1299702.25 |
| 1189 | 492383.50 | 1299449.03 |
| 1190 | 492147.20 | 1299206.95 |
| 1191 | 491899.48 | 1298976.57 |
| 1192 | 491640.92 | 1298758.42 |
| 1193 | 491372.12 | 1298553.03 |
| 1194 | 491093.71 | 1298360.85 |
| 1195 | 490806.34 | 1298182.36 |
| 1196 | 490510.68 | 1298017.95 |
| 1197 | 490207.43 | 1297868.02 |
| 1198 | 489897.28 | 1297732.92 |
| 1199 | 489580.97 | 1297612.96 |
| 1200 | 489259.24 | 1297508.42 |
| 1201 | 488932.83 | 1297419.55 |
| 1202 | 488602.51 | 1297346.55 |
| 1203 | 488269.04 | 1297289.60 |
| 1204 | 487933.22 | 1297248.82 |
| 1205 | 487595.81 | 1297224.32 |
| 1206 | 487257.62 | 1297216.15 |
| 1207 | 486919.43 | 1297224.32 |
| 1208 | 486582.02 | 1297248.82 |
| 1209 | 486246.20 | 1297289.60 |
| 1210 | 485912.73 | 1297346.55 |
| 1211 | 485582.41 | 1297419.55 |
| 1212 | 485256.00 | 1297508.42 |
| 1213 | 484934.26 | 1297612.96 |
| 1214 | 484617.96 | 1297732.92 |
| 1215 | 484307.81 | 1297868.02 |
| 1216 | 484004.56 | 1298017.95 |
| 1217 | 483708.90 | 1298182.36 |
| 1218 | 483421.53 | 1298360.85 |
| 1219 | 483143.12 | 1298553.03 |
| 1220 | 482874.32 | 1298758.42 |
| 1221 | 482615.76 | 1298976.57 |
| 1222 | 482368.04 | 1299206.95 |
| 1223 | 482131.74 | 1299449.03 |
| 1224 | 481907.41 | 1299702.25 |
| 1225 | 481695.58 | 1299966.01 |
| 1226 | 481496.73 | 1300239.69 |
| 1227 | 481311.34 | 1300522.66 |
| 1228 | 481139.84 | 1300814.26 |
| 1229 | 480982.63 | 1301113.80 |
| 1230 | 480840.07 | 1301420.59 |
| 1231 | 480712.51 | 1301733.91 |
| 1232 | 480600.22 | 1302053.03 |
| 1233 | 480503.49 | 1302377.19 |
| 1234 | 480422.53 | 1302705.66 |
| 1235 | 480357.54 | 1303037.65 |
| 1236 | 480308.66 | 1303372.39 |

| | | |
|------|-----------|------------|
| 1237 | 480276.01 | 1303709.10 |
| 1238 | 480259.66 | 1304047.00 |
| 1239 | 480259.66 | 1304385.29 |
| 1240 | 480276.01 | 1304723.19 |
| 1241 | 480308.66 | 1305059.90 |
| 1242 | 480357.54 | 1305394.64 |
| 1243 | 480422.53 | 1305726.63 |
| 1244 | 480503.49 | 1306055.10 |
| 1245 | 480600.22 | 1306379.26 |
| 1246 | 480712.51 | 1306698.38 |
| 1247 | 480840.07 | 1307011.70 |
| 1248 | 480982.63 | 1307318.49 |
| 1249 | 481139.84 | 1307618.03 |
| 1250 | 481311.34 | 1307909.63 |
| 1251 | 481496.73 | 1308192.60 |
| 1252 | 481695.58 | 1308466.28 |
| 1253 | 481700.76 | 1308472.73 |
| 4134 | 481682.96 | 1308501.21 |
| 4133 | 481626.22 | 1308628.66 |
| 4132 | 481587.76 | 1308762.77 |
| 4131 | 481568.34 | 1308900.93 |
| 4130 | 481568.34 | 1309040.44 |
| 1382 | 481578.46 | 1309112.52 |
| 1381 | 481525.25 | 1309052.46 |
| 1380 | 481298.29 | 1308769.86 |
| 1379 | 481085.24 | 1308476.63 |
| 1378 | 480886.61 | 1308173.45 |
| 1377 | 480702.86 | 1307861.02 |
| 1376 | 480534.42 | 1307540.08 |
| 1375 | 480381.68 | 1307211.38 |
| 1374 | 480245.00 | 1306875.68 |
| 1373 | 480124.70 | 1306533.77 |
| 1372 | 480021.05 | 1306186.45 |
| 1371 | 479934.31 | 1305834.53 |
| 1370 | 479864.67 | 1305478.82 |
| 1369 | 479812.30 | 1305120.17 |
| 1368 | 479777.32 | 1304759.41 |
| 1367 | 479759.81 | 1304397.37 |
| 1366 | 479759.81 | 1304034.92 |
| 1365 | 479777.32 | 1303672.88 |
| 1364 | 479812.30 | 1303312.12 |
| 1363 | 479864.67 | 1302953.47 |
| 1362 | 479934.31 | 1302597.76 |
| 1361 | 480021.05 | 1302245.84 |
| 1360 | 480124.70 | 1301898.52 |
| 1359 | 480245.00 | 1301556.61 |
| 1358 | 480381.68 | 1301220.91 |
| 1357 | 480534.42 | 1300892.21 |
| 1356 | 480702.86 | 1300571.27 |
| 1355 | 480886.61 | 1300258.84 |
| 1354 | 481085.24 | 1299955.66 |
| 1353 | 481298.29 | 1299662.43 |
| 1352 | 481525.25 | 1299379.83 |
| 1351 | 481765.60 | 1299108.53 |
| 1350 | 482018.78 | 1298849.15 |
| 1349 | 482284.20 | 1298602.31 |
| 1348 | 482561.23 | 1298368.59 |
| 1347 | 482849.23 | 1298148.52 |
| 1346 | 483147.53 | 1297942.62 |
| 1345 | 483455.42 | 1297751.37 |

| | | |
|------|-----------|------------|
| 1344 | 483772.20 | 1297575.22 |
| 1343 | 484097.11 | 1297414.59 |
| 1342 | 484429.41 | 1297269.84 |
| 1341 | 484768.31 | 1297141.31 |
| 1340 | 485113.03 | 1297029.30 |
| 1339 | 485462.75 | 1296934.08 |
| 4202 | 485801.91 | 1296859.13 |
| 4201 | 485801.71 | 1296907.02 |
| 4200 | 485815.81 | 1296907.09 |
| 4199 | 485816.03 | 1296856.01 |
| 1338 | 485816.67 | 1296855.87 |
| 1337 | 486173.95 | 1296794.85 |
| 1336 | 486533.76 | 1296751.16 |
| 1335 | 486895.27 | 1296724.90 |
| 1334 | 487257.62 | 1296716.15 |
| 1333 | 487619.97 | 1296724.90 |
| 1332 | 487981.47 | 1296751.16 |
| 1331 | 488341.29 | 1296794.85 |
| 1330 | 488698.57 | 1296855.87 |
| 1329 | 489052.49 | 1296934.08 |
| 1328 | 489402.21 | 1297029.30 |
| 1327 | 489746.93 | 1297141.31 |
| 1326 | 490085.83 | 1297269.84 |
| 1325 | 490418.13 | 1297414.59 |
| 1324 | 490743.04 | 1297575.22 |
| 1323 | 491059.82 | 1297751.37 |
| 1322 | 491367.71 | 1297942.62 |
| 1321 | 491666.01 | 1298148.52 |
| 1320 | 491954.01 | 1298368.59 |
| 1319 | 492231.04 | 1298602.31 |
| 1318 | 492496.45 | 1298849.15 |
| 1317 | 492749.63 | 1299108.53 |
| 1316 | 492989.99 | 1299379.83 |
| 1315 | 493216.95 | 1299662.43 |
| 1314 | 493430.00 | 1299955.66 |
| 1313 | 493628.63 | 1300258.84 |
| 1312 | 493812.38 | 1300571.27 |
| 1311 | 493980.82 | 1300892.21 |
| 1310 | 494133.56 | 1301220.91 |
| 1309 | 494270.24 | 1301556.61 |
| 1308 | 494390.54 | 1301898.52 |
| 1307 | 494494.19 | 1302245.84 |
| 1306 | 494580.93 | 1302597.76 |
| 1305 | 494650.56 | 1302953.47 |
| 1304 | 494702.94 | 1303312.12 |
| 1303 | 494737.92 | 1303672.88 |
| 1302 | 494755.43 | 1304034.92 |
| 1301 | 494755.43 | 1304397.37 |
| 1300 | 494737.92 | 1304759.41 |
| 1299 | 494702.94 | 1305120.17 |
| 1298 | 494650.56 | 1305478.82 |
| 1297 | 494580.93 | 1305834.53 |
| 1296 | 494494.19 | 1306186.45 |
| 1295 | 494390.54 | 1306533.77 |
| 1294 | 494270.24 | 1306875.68 |
| 1293 | 494133.56 | 1307211.38 |
| 1292 | 493980.82 | 1307540.08 |
| 1291 | 493812.38 | 1307861.02 |
| 1290 | 493628.63 | 1308173.45 |
| 1289 | 493430.00 | 1308476.63 |

| | | |
|-----------|-----------|------------|
| 1288 | 493216.95 | 1308769.86 |
| 1287 | 492989.99 | 1309052.46 |
| 1286 | 492749.63 | 1309323.76 |
| 1285 | 492496.45 | 1309583.14 |
| 1284 | 492231.04 | 1309829.98 |
| 1283 | 491954.01 | 1310063.70 |
| 1282 | 491666.01 | 1310283.77 |
| 1281 | 491367.71 | 1310489.67 |
| 1280 | 491059.82 | 1310680.92 |
| 1279 | 490743.04 | 1310857.07 |
| 1278 | 490418.13 | 1311017.70 |
| 1277 | 490085.83 | 1311162.45 |
| 1276 | 489746.93 | 1311290.98 |
| 1275 | 489402.21 | 1311402.99 |
| 1274 | 489052.49 | 1311498.21 |
| 1273 | 488698.57 | 1311576.42 |
| 1272 | 488341.29 | 1311637.44 |
| 1271 | 487981.47 | 1311681.13 |
| 1270 | 487619.97 | 1311707.39 |
| 1269 | 487257.62 | 1311716.15 |
| 1268 | 486895.27 | 1311707.39 |
| 1267 | 486533.76 | 1311681.13 |
| 1266 | 486173.95 | 1311637.44 |
| 1265 | 485816.67 | 1311576.42 |
| 1264 | 485462.75 | 1311498.21 |
| 1263 | 485113.03 | 1311402.99 |
| 1262 | 484768.31 | 1311290.98 |
| 1261 | 484429.41 | 1311162.45 |
| 1260 | 484097.11 | 1311017.70 |
| 1259 | 483772.20 | 1310857.07 |
| 1258 | 483455.42 | 1310680.92 |
| 1257 | 483147.53 | 1310489.67 |
| 1256 | 482849.23 | 1310283.77 |
| 1255 | 482561.23 | 1310063.70 |
| 1254 | 482440.05 | 1309961.47 |
| 4120 | 482461.38 | 1309965.21 |
| 4119 | 482600.81 | 1309970.07 |
| 4118 | 482739.56 | 1309955.49 |
| 4117 | 482874.93 | 1309921.74 |
| 4116 | 483004.28 | 1309869.48 |
| 1127 | 483076.08 | 1309828.03 |
| Сектор 15 | | |
| 1254 | 482440.05 | 1309961.47 |
| 1255 | 482561.23 | 1310063.70 |
| 1256 | 482849.23 | 1310283.77 |
| 1257 | 483147.53 | 1310489.67 |
| 1258 | 483455.42 | 1310680.92 |
| 1259 | 483772.20 | 1310857.07 |
| 1260 | 484097.11 | 1311017.70 |
| 1261 | 484429.41 | 1311162.45 |
| 1262 | 484768.31 | 1311290.98 |
| 1263 | 485113.03 | 1311402.99 |
| 1264 | 485462.75 | 1311498.21 |
| 1265 | 485816.67 | 1311576.42 |
| 1266 | 486173.95 | 1311637.44 |
| 1267 | 486533.76 | 1311681.13 |
| 1268 | 486895.27 | 1311707.39 |
| 1269 | 487257.62 | 1311716.15 |
| 1270 | 487619.97 | 1311707.39 |
| 1271 | 487981.47 | 1311681.13 |

| | | |
|------|-----------|------------|
| 1272 | 488341.29 | 1311637.44 |
| 1273 | 488698.57 | 1311576.42 |
| 1274 | 489052.49 | 1311498.21 |
| 1275 | 489402.21 | 1311402.99 |
| 1276 | 489746.93 | 1311290.98 |
| 1277 | 490085.83 | 1311162.45 |
| 1278 | 490418.13 | 1311017.70 |
| 1279 | 490743.04 | 1310857.07 |
| 1280 | 491059.82 | 1310680.92 |
| 1281 | 491367.71 | 1310489.67 |
| 1282 | 491666.01 | 1310283.77 |
| 1283 | 491954.01 | 1310063.70 |
| 1284 | 492231.04 | 1309829.98 |
| 1285 | 492496.45 | 1309583.14 |
| 1286 | 492749.63 | 1309323.76 |
| 1287 | 492989.99 | 1309052.46 |
| 1288 | 493216.95 | 1308769.86 |
| 1289 | 493430.00 | 1308476.63 |
| 1290 | 493628.63 | 1308173.45 |
| 1291 | 493812.38 | 1307861.02 |
| 1292 | 493980.82 | 1307540.08 |
| 1293 | 494133.56 | 1307211.38 |
| 1294 | 494270.24 | 1306875.68 |
| 1295 | 494390.54 | 1306533.77 |
| 1296 | 494494.19 | 1306186.45 |
| 1297 | 494580.93 | 1305834.53 |
| 1298 | 494650.56 | 1305478.82 |
| 1299 | 494702.94 | 1305120.17 |
| 1300 | 494737.92 | 1304759.41 |
| 1301 | 494755.43 | 1304397.37 |
| 1302 | 494755.43 | 1304034.92 |
| 1303 | 494737.92 | 1303672.88 |
| 1304 | 494702.94 | 1303312.12 |
| 1305 | 494650.56 | 1302953.47 |
| 1306 | 494580.93 | 1302597.76 |
| 1307 | 494494.19 | 1302245.84 |
| 1308 | 494390.54 | 1301898.52 |
| 1309 | 494270.24 | 1301556.61 |
| 1310 | 494133.56 | 1301220.91 |
| 1311 | 493980.82 | 1300892.21 |
| 1312 | 493812.38 | 1300571.27 |
| 1313 | 493628.63 | 1300258.84 |
| 1314 | 493430.00 | 1299955.66 |
| 1315 | 493216.95 | 1299662.43 |
| 1316 | 492989.99 | 1299379.83 |
| 1317 | 492749.63 | 1299108.53 |
| 1318 | 492496.45 | 1298849.15 |
| 1319 | 492231.04 | 1298602.31 |
| 1320 | 491954.01 | 1298368.59 |
| 1321 | 491666.01 | 1298148.52 |
| 1322 | 491367.71 | 1297942.62 |
| 1323 | 491059.82 | 1297751.37 |
| 1324 | 490743.04 | 1297575.22 |
| 1325 | 490418.13 | 1297414.59 |
| 1326 | 490085.83 | 1297269.84 |
| 1327 | 489746.93 | 1297141.31 |
| 1328 | 489402.21 | 1297029.30 |
| 1329 | 489052.49 | 1296934.08 |
| 1330 | 488698.57 | 1296855.87 |
| 1331 | 488341.29 | 1296794.85 |

| | | |
|------|-----------|------------|
| 1332 | 487981.47 | 1296751.16 |
| 1333 | 487619.97 | 1296724.90 |
| 1334 | 487257.62 | 1296716.15 |
| 1335 | 486895.27 | 1296724.90 |
| 1336 | 486533.76 | 1296751.16 |
| 1337 | 486173.95 | 1296794.85 |
| 1338 | 485816.67 | 1296855.87 |
| 4199 | 485816.03 | 1296856.01 |
| 4200 | 485816.03 | 1296855.77 |
| 4201 | 485801.93 | 1296855.71 |
| 4202 | 485801.91 | 1296859.13 |
| 1339 | 485462.75 | 1296934.08 |
| 1340 | 485113.03 | 1297029.30 |
| 1341 | 484768.31 | 1297141.31 |
| 1342 | 484429.41 | 1297269.84 |
| 1343 | 484097.11 | 1297414.59 |
| 1344 | 483772.20 | 1297575.22 |
| 1345 | 483455.42 | 1297751.37 |
| 1346 | 483147.53 | 1297942.62 |
| 1347 | 482849.23 | 1298148.52 |
| 1348 | 482561.23 | 1298368.59 |
| 1349 | 482284.20 | 1298602.31 |
| 1350 | 482018.78 | 1298849.15 |
| 1351 | 481765.60 | 1299108.53 |
| 1352 | 481525.25 | 1299379.83 |
| 1353 | 481298.29 | 1299662.43 |
| 1354 | 481085.24 | 1299955.66 |
| 1355 | 480886.61 | 1300258.84 |
| 1356 | 480702.86 | 1300571.27 |
| 1357 | 480534.42 | 1300892.21 |
| 1358 | 480381.68 | 1301220.91 |
| 1359 | 480245.00 | 1301556.61 |
| 1360 | 480124.70 | 1301898.52 |
| 1361 | 480021.05 | 1302245.84 |
| 1362 | 479934.31 | 1302597.76 |
| 1363 | 479864.67 | 1302953.47 |
| 1364 | 479812.30 | 1303312.12 |
| 1365 | 479777.32 | 1303672.88 |
| 1366 | 479759.81 | 1304034.92 |
| 1367 | 479759.81 | 1304397.37 |
| 1368 | 479777.32 | 1304759.41 |
| 1369 | 479812.30 | 1305120.17 |
| 1370 | 479864.67 | 1305478.82 |
| 1371 | 479934.31 | 1305834.53 |
| 1372 | 480021.05 | 1306186.45 |
| 1373 | 480124.70 | 1306533.77 |
| 1374 | 480245.00 | 1306875.68 |
| 1375 | 480381.68 | 1307211.38 |
| 1376 | 480534.42 | 1307540.08 |
| 1377 | 480702.86 | 1307861.02 |
| 1378 | 480886.61 | 1308173.45 |
| 1379 | 481085.24 | 1308476.63 |
| 1380 | 481298.29 | 1308769.86 |
| 1381 | 481525.25 | 1309052.46 |
| 1382 | 481578.46 | 1309112.52 |
| 4129 | 481587.76 | 1309178.60 |
| 4128 | 481626.22 | 1309312.70 |
| 4127 | 481682.96 | 1309440.16 |
| 4126 | 481756.89 | 1309558.47 |
| 4125 | 481846.57 | 1309665.34 |

| | | |
|------|-----------|------------|
| 4124 | 481950.25 | 1309758.69 |
| 4123 | 482065.91 | 1309836.71 |
| 4122 | 482191.30 | 1309897.87 |
| 4121 | 482323.99 | 1309940.98 |
| 1254 | 482440.05 | 1309961.47 |
| 1383 | 495255.28 | 1304022.84 |
| 1384 | 495236.60 | 1303636.67 |
| 1385 | 495199.29 | 1303251.85 |
| 1386 | 495143.43 | 1302869.29 |
| 1387 | 495069.15 | 1302489.87 |
| 1388 | 494976.62 | 1302114.49 |
| 1389 | 494866.07 | 1301744.01 |
| 1390 | 494737.75 | 1301379.31 |
| 1391 | 494591.96 | 1301021.23 |
| 1392 | 494429.03 | 1300670.61 |
| 1393 | 494249.36 | 1300328.28 |
| 1394 | 494053.36 | 1299995.02 |
| 1395 | 493841.49 | 1299671.63 |
| 1396 | 493614.24 | 1299358.84 |
| 1397 | 493372.14 | 1299057.41 |
| 1398 | 493115.77 | 1298768.02 |
| 1399 | 492845.71 | 1298491.35 |
| 1400 | 492562.60 | 1298228.06 |
| 1401 | 492267.10 | 1297978.75 |
| 1402 | 491959.90 | 1297744.01 |
| 1403 | 491641.72 | 1297524.38 |
| 1404 | 491313.30 | 1297320.39 |
| 1405 | 490975.40 | 1297132.50 |
| 1406 | 490628.83 | 1296961.15 |
| 1407 | 490274.38 | 1296806.75 |
| 1408 | 489912.88 | 1296669.65 |
| 1409 | 489545.18 | 1296550.18 |
| 1410 | 489172.14 | 1296448.61 |
| 1411 | 488794.63 | 1296365.18 |
| 1412 | 488413.53 | 1296300.09 |
| 1413 | 488029.73 | 1296253.49 |
| 1414 | 487644.13 | 1296225.49 |
| 1415 | 487257.62 | 1296216.15 |
| 1416 | 486871.11 | 1296225.49 |
| 1417 | 486485.51 | 1296253.49 |
| 1418 | 486101.71 | 1296300.09 |
| 1419 | 485720.61 | 1296365.18 |
| 1420 | 485343.09 | 1296448.61 |
| 1421 | 484970.05 | 1296550.18 |
| 1422 | 484602.36 | 1296669.65 |
| 1423 | 484240.86 | 1296806.75 |
| 1424 | 483886.41 | 1296961.15 |
| 1425 | 483539.83 | 1297132.50 |
| 1426 | 483201.94 | 1297320.39 |
| 1427 | 482873.52 | 1297524.38 |
| 1428 | 482555.34 | 1297744.01 |
| 1429 | 482248.14 | 1297978.75 |
| 1430 | 481952.64 | 1298228.06 |
| 1431 | 481669.53 | 1298491.35 |
| 1432 | 481399.47 | 1298768.02 |
| 1433 | 481143.09 | 1299057.41 |
| 1434 | 480901.00 | 1299358.84 |
| 1435 | 480673.75 | 1299671.63 |
| 1436 | 480461.88 | 1299995.02 |
| 1437 | 480265.87 | 1300328.28 |

| | | |
|------|-----------|------------|
| 1438 | 480086.20 | 1300670.61 |
| 1439 | 479923.28 | 1301021.23 |
| 1440 | 479777.49 | 1301379.31 |
| 1441 | 479649.17 | 1301744.01 |
| 1442 | 479538.61 | 1302114.49 |
| 1443 | 479446.09 | 1302489.87 |
| 1444 | 479371.81 | 1302869.29 |
| 1445 | 479315.95 | 1303251.85 |
| 1446 | 479278.63 | 1303636.67 |
| 1447 | 479259.95 | 1304022.84 |
| 1448 | 479259.95 | 1304409.46 |
| 1449 | 479278.63 | 1304795.62 |
| 1450 | 479315.95 | 1305180.44 |
| 1451 | 479371.81 | 1305563.00 |
| 1452 | 479446.09 | 1305942.42 |
| 1453 | 479538.61 | 1306317.80 |
| 1454 | 479649.17 | 1306688.28 |
| 1455 | 479777.49 | 1307052.98 |
| 1456 | 479923.28 | 1307411.06 |
| 1457 | 480086.20 | 1307761.68 |
| 1458 | 480265.87 | 1308104.01 |
| 1459 | 480461.88 | 1308437.27 |
| 1460 | 480673.75 | 1308760.66 |
| 1461 | 480901.00 | 1309073.45 |
| 1462 | 481143.09 | 1309374.88 |
| 1463 | 481399.47 | 1309664.27 |
| 1464 | 481669.53 | 1309940.94 |
| 1465 | 481952.64 | 1310204.23 |
| 1466 | 482248.14 | 1310453.54 |
| 1467 | 482555.34 | 1310688.28 |
| 1468 | 482873.52 | 1310907.91 |
| 1469 | 483201.94 | 1311111.90 |
| 1470 | 483539.83 | 1311299.79 |
| 1471 | 483886.41 | 1311471.14 |
| 1472 | 484240.86 | 1311625.54 |
| 1473 | 484602.36 | 1311762.64 |
| 1474 | 484970.05 | 1311882.11 |
| 1475 | 485343.09 | 1311983.68 |
| 1476 | 485720.61 | 1312067.11 |
| 1477 | 486101.71 | 1312132.20 |
| 1478 | 486485.51 | 1312178.80 |
| 1479 | 486871.11 | 1312206.80 |
| 1480 | 487257.62 | 1312216.15 |
| 1481 | 487644.13 | 1312206.80 |
| 1482 | 488029.73 | 1312178.80 |
| 1483 | 488413.53 | 1312132.20 |
| 1484 | 488794.63 | 1312067.11 |
| 1485 | 489172.14 | 1311983.68 |
| 1486 | 489545.18 | 1311882.11 |
| 1487 | 489912.88 | 1311762.64 |
| 1488 | 490274.38 | 1311625.54 |
| 1489 | 490628.83 | 1311471.14 |
| 1490 | 490975.40 | 1311299.79 |
| 1491 | 491313.30 | 1311111.90 |
| 1492 | 491641.72 | 1310907.91 |
| 1493 | 491959.90 | 1310688.28 |
| 1494 | 492267.10 | 1310453.54 |
| 1495 | 492562.60 | 1310204.23 |
| 1496 | 492845.71 | 1309940.94 |
| 1497 | 493115.77 | 1309664.27 |

| | | |
|-----------|-----------|------------|
| 1498 | 493372.14 | 1309374.88 |
| 1499 | 493614.24 | 1309073.45 |
| 1500 | 493841.49 | 1308760.66 |
| 1501 | 494053.36 | 1308437.27 |
| 1502 | 494249.36 | 1308104.01 |
| 1503 | 494429.03 | 1307761.68 |
| 1504 | 494591.96 | 1307411.06 |
| 1505 | 494737.75 | 1307052.98 |
| 1506 | 494866.07 | 1306688.28 |
| 1507 | 494976.62 | 1306317.80 |
| 1508 | 495069.15 | 1305942.42 |
| 1509 | 495143.43 | 1305563.00 |
| 1510 | 495199.29 | 1305180.44 |
| 1511 | 495236.60 | 1304795.62 |
| 1512 | 495255.28 | 1304409.46 |
| 1383 | 495255.28 | 1304022.84 |
| 1254 | 482440.05 | 1309961.47 |
| Сектор 16 | | |
| 1383 | 495255.28 | 1304022.84 |
| 1384 | 495236.60 | 1303636.67 |
| 1385 | 495199.29 | 1303251.85 |
| 1386 | 495143.43 | 1302869.29 |
| 1387 | 495069.15 | 1302489.87 |
| 1388 | 494976.62 | 1302114.49 |
| 1389 | 494866.07 | 1301744.01 |
| 1390 | 494737.75 | 1301379.31 |
| 1391 | 494591.96 | 1301021.23 |
| 1392 | 494429.03 | 1300670.61 |
| 1393 | 494249.36 | 1300328.28 |
| 1394 | 494053.36 | 1299995.02 |
| 1395 | 493841.49 | 1299671.63 |
| 1396 | 493614.24 | 1299358.84 |
| 1397 | 493372.14 | 1299057.41 |
| 1398 | 493115.77 | 1298768.02 |
| 1399 | 492845.71 | 1298491.35 |
| 1400 | 492562.60 | 1298228.06 |
| 1401 | 492267.10 | 1297978.75 |
| 1402 | 491959.90 | 1297744.01 |
| 1403 | 491641.72 | 1297524.38 |
| 1404 | 491313.30 | 1297320.39 |
| 1405 | 490975.40 | 1297132.50 |
| 1406 | 490628.83 | 1296961.15 |
| 1407 | 490274.38 | 1296806.75 |
| 1408 | 489912.88 | 1296669.65 |
| 1409 | 489545.18 | 1296550.18 |
| 1410 | 489172.14 | 1296448.61 |
| 1411 | 488794.63 | 1296365.18 |
| 1412 | 488413.53 | 1296300.09 |
| 1413 | 488029.73 | 1296253.49 |
| 1414 | 487644.13 | 1296225.49 |
| 1415 | 487257.62 | 1296216.15 |
| 1416 | 486871.11 | 1296225.49 |
| 1417 | 486485.51 | 1296253.49 |
| 1418 | 486101.71 | 1296300.09 |
| 1419 | 485720.61 | 1296365.18 |
| 1420 | 485343.09 | 1296448.61 |
| 1421 | 484970.05 | 1296550.18 |
| 1422 | 484602.36 | 1296669.65 |
| 1423 | 484240.86 | 1296806.75 |
| 1424 | 483886.41 | 1296961.15 |

| | | |
|------|-----------|------------|
| 1425 | 483539.83 | 1297132.50 |
| 1426 | 483201.94 | 1297320.39 |
| 1427 | 482873.52 | 1297524.38 |
| 1428 | 482555.34 | 1297744.01 |
| 1429 | 482248.14 | 1297978.75 |
| 1430 | 481952.64 | 1298228.06 |
| 1431 | 481669.53 | 1298491.35 |
| 1432 | 481399.47 | 1298768.02 |
| 1433 | 481143.09 | 1299057.41 |
| 1434 | 480901.00 | 1299358.84 |
| 1435 | 480673.75 | 1299671.63 |
| 1436 | 480461.88 | 1299995.02 |
| 1437 | 480265.87 | 1300328.28 |
| 1438 | 480086.20 | 1300670.61 |
| 1439 | 479923.28 | 1301021.23 |
| 1440 | 479777.49 | 1301379.31 |
| 1441 | 479649.17 | 1301744.01 |
| 1442 | 479538.61 | 1302114.49 |
| 1443 | 479446.09 | 1302489.87 |
| 1444 | 479371.81 | 1302869.29 |
| 1445 | 479315.95 | 1303251.85 |
| 1446 | 479278.63 | 1303636.67 |
| 1447 | 479259.95 | 1304022.84 |
| 1448 | 479259.95 | 1304409.46 |
| 1449 | 479278.63 | 1304795.62 |
| 1450 | 479315.95 | 1305180.44 |
| 1451 | 479371.81 | 1305563.00 |
| 1452 | 479446.09 | 1305942.42 |
| 1453 | 479538.61 | 1306317.80 |
| 1454 | 479649.17 | 1306688.28 |
| 1455 | 479777.49 | 1307052.98 |
| 1456 | 479923.28 | 1307411.06 |
| 1457 | 480086.20 | 1307761.68 |
| 1458 | 480265.87 | 1308104.01 |
| 1459 | 480461.88 | 1308437.27 |
| 1460 | 480673.75 | 1308760.66 |
| 1461 | 480901.00 | 1309073.45 |
| 1462 | 481143.09 | 1309374.88 |
| 1463 | 481399.47 | 1309664.27 |
| 1464 | 481669.53 | 1309940.94 |
| 1465 | 481952.64 | 1310204.23 |
| 1466 | 482248.14 | 1310453.54 |
| 1467 | 482555.34 | 1310688.28 |
| 1468 | 482873.52 | 1310907.91 |
| 1469 | 483201.94 | 1311111.90 |
| 1470 | 483539.83 | 1311299.79 |
| 1471 | 483886.41 | 1311471.14 |
| 1472 | 484240.86 | 1311625.54 |
| 1473 | 484602.36 | 1311762.64 |
| 1474 | 484970.05 | 1311882.11 |
| 1475 | 485343.09 | 1311983.68 |
| 1476 | 485720.61 | 1312067.11 |
| 1477 | 486101.71 | 1312132.20 |
| 1478 | 486485.51 | 1312178.80 |
| 1479 | 486871.11 | 1312206.80 |
| 1480 | 487257.62 | 1312216.15 |
| 1481 | 487644.13 | 1312206.80 |
| 1482 | 488029.73 | 1312178.80 |
| 1483 | 488413.53 | 1312132.20 |
| 1484 | 488794.63 | 1312067.11 |

| | | |
|------|-----------|------------|
| 1485 | 489172.14 | 1311983.68 |
| 1486 | 489545.18 | 1311882.11 |
| 1487 | 489912.88 | 1311762.64 |
| 1488 | 490274.38 | 1311625.54 |
| 1489 | 490628.83 | 1311471.14 |
| 1490 | 490975.40 | 1311299.79 |
| 1491 | 491313.30 | 1311111.90 |
| 1492 | 491641.72 | 1310907.91 |
| 1493 | 491959.90 | 1310688.28 |
| 1494 | 492267.10 | 1310453.54 |
| 1495 | 492562.60 | 1310204.23 |
| 1496 | 492845.71 | 1309940.94 |
| 1497 | 493115.77 | 1309664.27 |
| 1498 | 493372.14 | 1309374.88 |
| 1499 | 493614.24 | 1309073.45 |
| 1500 | 493841.49 | 1308760.66 |
| 1501 | 494053.36 | 1308437.27 |
| 1502 | 494249.36 | 1308104.01 |
| 1503 | 494429.03 | 1307761.68 |
| 1504 | 494591.96 | 1307411.06 |
| 1505 | 494737.75 | 1307052.98 |
| 1506 | 494866.07 | 1306688.28 |
| 1507 | 494976.62 | 1306317.80 |
| 1508 | 495069.15 | 1305942.42 |
| 1509 | 495143.43 | 1305563.00 |
| 1510 | 495199.29 | 1305180.44 |
| 1511 | 495236.60 | 1304795.62 |
| 1512 | 495255.28 | 1304409.46 |
| 1383 | 495255.28 | 1304022.84 |
| 1513 | 495756.32 | 1304067.80 |
| 1514 | 495745.97 | 1303771.29 |
| 1515 | 495725.27 | 1303475.32 |
| 1516 | 495694.26 | 1303180.26 |
| 1517 | 495652.97 | 1302886.45 |
| 1518 | 495601.45 | 1302594.27 |
| 1519 | 495539.76 | 1302304.06 |
| 1520 | 495467.99 | 1302016.18 |
| 1521 | 495386.21 | 1301730.99 |
| 1522 | 495294.53 | 1301448.82 |
| 1523 | 495193.05 | 1301170.02 |
| 1524 | 495081.91 | 1300894.93 |
| 1525 | 494961.24 | 1300623.89 |
| 1526 | 494831.17 | 1300357.23 |
| 1527 | 494691.89 | 1300095.26 |
| 1528 | 494543.54 | 1299838.32 |
| 1529 | 494386.32 | 1299586.71 |
| 1530 | 494220.41 | 1299340.75 |
| 1531 | 494046.02 | 1299100.72 |
| 1532 | 493863.36 | 1298866.92 |
| 1533 | 493672.65 | 1298639.64 |
| 1534 | 493474.13 | 1298419.16 |
| 1535 | 493268.03 | 1298205.74 |
| 1536 | 493054.61 | 1297999.64 |
| 1537 | 492834.12 | 1297801.11 |
| 1538 | 492606.84 | 1297610.40 |
| 1539 | 492373.05 | 1297427.74 |
| 1540 | 492133.02 | 1297253.35 |
| 1541 | 491887.05 | 1297087.45 |
| 1542 | 491635.44 | 1296930.22 |
| 1543 | 491378.50 | 1296781.88 |

| | | |
|------|-----------|------------|
| 1544 | 491116.54 | 1296642.59 |
| 1545 | 490849.87 | 1296512.53 |
| 1546 | 490578.83 | 1296391.85 |
| 1547 | 490303.75 | 1296280.71 |
| 1548 | 490024.95 | 1296179.24 |
| 1549 | 489742.78 | 1296087.55 |
| 1550 | 489457.58 | 1296005.78 |
| 1551 | 489169.70 | 1295934.00 |
| 1552 | 488879.50 | 1295872.31 |
| 1553 | 488587.31 | 1295820.79 |
| 1554 | 488293.51 | 1295779.50 |
| 1555 | 487998.44 | 1295748.49 |
| 1556 | 487702.47 | 1295727.79 |
| 1557 | 487405.96 | 1295717.44 |
| 1558 | 487109.27 | 1295717.44 |
| 1559 | 486812.76 | 1295727.79 |
| 1560 | 486516.80 | 1295748.49 |
| 1561 | 486221.73 | 1295779.50 |
| 1562 | 485927.93 | 1295820.79 |
| 1563 | 485635.74 | 1295872.31 |
| 1564 | 485345.54 | 1295934.00 |
| 1565 | 485057.66 | 1296005.78 |
| 1566 | 484772.46 | 1296087.55 |
| 1567 | 484490.29 | 1296179.24 |
| 1568 | 484211.49 | 1296280.71 |
| 1569 | 483936.40 | 1296391.85 |
| 1570 | 483665.36 | 1296512.53 |
| 1571 | 483398.70 | 1296642.59 |
| 1572 | 483136.74 | 1296781.88 |
| 1573 | 482879.80 | 1296930.22 |
| 1574 | 482628.19 | 1297087.45 |
| 1575 | 482382.22 | 1297253.35 |
| 1576 | 482142.19 | 1297427.74 |
| 1577 | 481908.40 | 1297610.40 |
| 1578 | 481681.12 | 1297801.11 |
| 1579 | 481460.63 | 1297999.64 |
| 1580 | 481247.21 | 1298205.74 |
| 1581 | 481041.11 | 1298419.16 |
| 1582 | 480842.59 | 1298639.64 |
| 1583 | 480651.88 | 1298866.92 |
| 1584 | 480469.22 | 1299100.72 |
| 1585 | 480294.83 | 1299340.75 |
| 1586 | 480128.92 | 1299586.71 |
| 1587 | 479971.70 | 1299838.32 |
| 1588 | 479823.35 | 1300095.26 |
| 1589 | 479684.06 | 1300357.23 |
| 1590 | 479554.00 | 1300623.89 |
| 1591 | 479433.33 | 1300894.93 |
| 1592 | 479322.19 | 1301170.02 |
| 1593 | 479220.71 | 1301448.82 |
| 1594 | 479129.03 | 1301730.99 |
| 1595 | 479047.25 | 1302016.18 |
| 1596 | 478975.47 | 1302304.06 |
| 1597 | 478913.79 | 1302594.27 |
| 1598 | 478862.27 | 1302886.45 |
| 1599 | 478820.98 | 1303180.26 |
| 1600 | 478789.96 | 1303475.32 |
| 1601 | 478769.27 | 1303771.29 |
| 1602 | 478758.91 | 1304067.80 |
| 1603 | 478758.91 | 1304364.49 |

| | | |
|------|-----------|------------|
| 1604 | 478769.27 | 1304661.00 |
| 1605 | 478789.96 | 1304956.97 |
| 1606 | 478820.98 | 1305252.03 |
| 1607 | 478862.27 | 1305545.84 |
| 1608 | 478913.79 | 1305838.02 |
| 1609 | 478975.47 | 1306128.23 |
| 1610 | 479047.25 | 1306416.11 |
| 1611 | 479129.03 | 1306701.30 |
| 1612 | 479220.71 | 1306983.47 |
| 1613 | 479322.19 | 1307262.27 |
| 1614 | 479433.33 | 1307537.36 |
| 1615 | 479554.00 | 1307808.40 |
| 1616 | 479684.06 | 1308075.06 |
| 1617 | 479823.35 | 1308337.03 |
| 1618 | 479971.70 | 1308593.97 |
| 1619 | 480128.92 | 1308845.58 |
| 1620 | 480294.83 | 1309091.54 |
| 1621 | 480469.22 | 1309331.57 |
| 1622 | 480651.88 | 1309565.37 |
| 1623 | 480842.59 | 1309792.65 |
| 1624 | 481041.11 | 1310013.13 |
| 1625 | 481247.21 | 1310226.55 |
| 1626 | 481460.63 | 1310432.65 |
| 1627 | 481681.12 | 1310631.18 |
| 1628 | 481908.40 | 1310821.89 |
| 1629 | 482142.19 | 1311004.55 |
| 1630 | 482382.22 | 1311178.94 |
| 1631 | 482628.19 | 1311344.84 |
| 1632 | 482879.80 | 1311502.07 |
| 1633 | 483136.74 | 1311650.41 |
| 1634 | 483398.70 | 1311789.70 |
| 1635 | 483665.36 | 1311919.76 |
| 1636 | 483936.40 | 1312040.44 |
| 1637 | 484211.49 | 1312151.58 |
| 1638 | 484490.29 | 1312253.05 |
| 1639 | 484772.46 | 1312344.74 |
| 1640 | 485057.66 | 1312426.51 |
| 1641 | 485345.54 | 1312498.29 |
| 1642 | 485635.74 | 1312559.98 |
| 1643 | 485927.93 | 1312611.50 |
| 1644 | 486221.73 | 1312652.79 |
| 1645 | 486516.80 | 1312683.80 |
| 1646 | 486812.76 | 1312704.50 |
| 1647 | 487109.27 | 1312714.85 |
| 1648 | 487405.96 | 1312714.85 |
| 1649 | 487702.47 | 1312704.50 |
| 1650 | 487998.44 | 1312683.80 |
| 1651 | 488293.51 | 1312652.79 |
| 1652 | 488587.31 | 1312611.50 |
| 1653 | 488879.50 | 1312559.98 |
| 1654 | 489169.70 | 1312498.29 |
| 1655 | 489457.58 | 1312426.51 |
| 1656 | 489742.78 | 1312344.74 |
| 1657 | 490024.95 | 1312253.05 |
| 1658 | 490303.75 | 1312151.58 |
| 1659 | 490578.83 | 1312040.44 |
| 1660 | 490849.87 | 1311919.76 |
| 1661 | 491116.54 | 1311789.70 |
| 1662 | 491378.50 | 1311650.41 |
| 1663 | 491635.44 | 1311502.07 |

| | | |
|-----------|-----------|------------|
| 1664 | 491887.05 | 1311344.84 |
| 1665 | 492133.02 | 1311178.94 |
| 1666 | 492373.05 | 1311004.55 |
| 1667 | 492606.84 | 1310821.89 |
| 1668 | 492834.12 | 1310631.18 |
| 1669 | 493054.61 | 1310432.65 |
| 1670 | 493268.03 | 1310226.55 |
| 1671 | 493474.13 | 1310013.13 |
| 1672 | 493672.65 | 1309792.65 |
| 1673 | 493863.36 | 1309565.37 |
| 1674 | 494046.02 | 1309331.57 |
| 1675 | 494220.41 | 1309091.54 |
| 1676 | 494386.32 | 1308845.58 |
| 1677 | 494543.54 | 1308593.97 |
| 1678 | 494691.89 | 1308337.03 |
| 1679 | 494831.17 | 1308075.06 |
| 1680 | 494961.24 | 1307808.40 |
| 1681 | 495081.91 | 1307537.36 |
| 1682 | 495193.05 | 1307262.27 |
| 1683 | 495294.53 | 1306983.47 |
| 1684 | 495386.21 | 1306701.30 |
| 1685 | 495467.99 | 1306416.11 |
| 1686 | 495539.76 | 1306128.23 |
| 1687 | 495601.45 | 1305838.02 |
| 1688 | 495652.97 | 1305545.84 |
| 1689 | 495694.26 | 1305252.03 |
| 1690 | 495725.27 | 1304956.97 |
| 1691 | 495745.97 | 1304661.00 |
| 1692 | 495756.32 | 1304364.49 |
| 1513 | 495756.32 | 1304067.80 |
| 1383 | 495255.28 | 1304022.84 |
| Сектор 17 | | |
| 1513 | 495756.32 | 1304067.80 |
| 1514 | 495745.97 | 1303771.29 |
| 1515 | 495725.27 | 1303475.32 |
| 1516 | 495694.26 | 1303180.26 |
| 1517 | 495652.97 | 1302886.45 |
| 1518 | 495601.45 | 1302594.27 |
| 1519 | 495539.76 | 1302304.06 |
| 1520 | 495467.99 | 1302016.18 |
| 1521 | 495386.21 | 1301730.99 |
| 1522 | 495294.53 | 1301448.82 |
| 1523 | 495193.05 | 1301170.02 |
| 1524 | 495081.91 | 1300894.93 |
| 1525 | 494961.24 | 1300623.89 |
| 1526 | 494831.17 | 1300357.23 |
| 1527 | 494691.89 | 1300095.26 |
| 1528 | 494543.54 | 1299838.32 |
| 1529 | 494386.32 | 1299586.71 |
| 1530 | 494220.41 | 1299340.75 |
| 1531 | 494046.02 | 1299100.72 |
| 1532 | 493863.36 | 1298866.92 |
| 1533 | 493672.65 | 1298639.64 |
| 1534 | 493474.13 | 1298419.16 |
| 1535 | 493268.03 | 1298205.74 |
| 1536 | 493054.61 | 1297999.64 |
| 1537 | 492834.12 | 1297801.11 |
| 1538 | 492606.84 | 1297610.40 |
| 1539 | 492373.05 | 1297427.74 |
| 1540 | 492133.02 | 1297253.35 |

| | | |
|------|-----------|------------|
| 1541 | 491887.05 | 1297087.45 |
| 1542 | 491635.44 | 1296930.22 |
| 1543 | 491378.50 | 1296781.88 |
| 1544 | 491116.54 | 1296642.59 |
| 1545 | 490849.87 | 1296512.53 |
| 1546 | 490578.83 | 1296391.85 |
| 1547 | 490303.75 | 1296280.71 |
| 1548 | 490024.95 | 1296179.24 |
| 1549 | 489742.78 | 1296087.55 |
| 1550 | 489457.58 | 1296005.78 |
| 1551 | 489169.70 | 1295934.00 |
| 1552 | 488879.50 | 1295872.31 |
| 1553 | 488587.31 | 1295820.79 |
| 1554 | 488293.51 | 1295779.50 |
| 1555 | 487998.44 | 1295748.49 |
| 1556 | 487702.47 | 1295727.79 |
| 1557 | 487405.96 | 1295717.44 |
| 1558 | 487109.27 | 1295717.44 |
| 1559 | 486812.76 | 1295727.79 |
| 1560 | 486516.80 | 1295748.49 |
| 1561 | 486221.73 | 1295779.50 |
| 1562 | 485927.93 | 1295820.79 |
| 1563 | 485635.74 | 1295872.31 |
| 1564 | 485345.54 | 1295934.00 |
| 1565 | 485057.66 | 1296005.78 |
| 1566 | 484772.46 | 1296087.55 |
| 1567 | 484490.29 | 1296179.24 |
| 1568 | 484211.49 | 1296280.71 |
| 1569 | 483936.40 | 1296391.85 |
| 1570 | 483665.36 | 1296512.53 |
| 1571 | 483398.70 | 1296642.59 |
| 1572 | 483136.74 | 1296781.88 |
| 1573 | 482879.80 | 1296930.22 |
| 1574 | 482628.19 | 1297087.45 |
| 1575 | 482382.22 | 1297253.35 |
| 1576 | 482142.19 | 1297427.74 |
| 1577 | 481908.40 | 1297610.40 |
| 1578 | 481681.12 | 1297801.11 |
| 1579 | 481460.63 | 1297999.64 |
| 1580 | 481247.21 | 1298205.74 |
| 1581 | 481041.11 | 1298419.16 |
| 1582 | 480842.59 | 1298639.64 |
| 1583 | 480651.88 | 1298866.92 |
| 1584 | 480469.22 | 1299100.72 |
| 1585 | 480294.83 | 1299340.75 |
| 1586 | 480128.92 | 1299586.71 |
| 1587 | 479971.70 | 1299838.32 |
| 1588 | 479823.35 | 1300095.26 |
| 1589 | 479684.06 | 1300357.23 |
| 1590 | 479554.00 | 1300623.89 |
| 1591 | 479433.33 | 1300894.93 |
| 1592 | 479322.19 | 1301170.02 |
| 1593 | 479220.71 | 1301448.82 |
| 1594 | 479129.03 | 1301730.99 |
| 1595 | 479047.25 | 1302016.18 |
| 1596 | 478975.47 | 1302304.06 |
| 1597 | 478913.79 | 1302594.27 |
| 1598 | 478862.27 | 1302886.45 |
| 1599 | 478820.98 | 1303180.26 |
| 1600 | 478789.96 | 1303475.32 |

| | | |
|------|-----------|------------|
| 1601 | 478769.27 | 1303771.29 |
| 1602 | 478758.91 | 1304067.80 |
| 1603 | 478758.91 | 1304364.49 |
| 1604 | 478769.27 | 1304661.00 |
| 1605 | 478789.96 | 1304956.97 |
| 1606 | 478820.98 | 1305252.03 |
| 1607 | 478862.27 | 1305545.84 |
| 1608 | 478913.79 | 1305838.02 |
| 1609 | 478975.47 | 1306128.23 |
| 1610 | 479047.25 | 1306416.11 |
| 1611 | 479129.03 | 1306701.30 |
| 1612 | 479220.71 | 1306983.47 |
| 1613 | 479322.19 | 1307262.27 |
| 1614 | 479433.33 | 1307537.36 |
| 1615 | 479554.00 | 1307808.40 |
| 1616 | 479684.06 | 1308075.06 |
| 1617 | 479823.35 | 1308337.03 |
| 1618 | 479971.70 | 1308593.97 |
| 1619 | 480128.92 | 1308845.58 |
| 1620 | 480294.83 | 1309091.54 |
| 1621 | 480469.22 | 1309331.57 |
| 1622 | 480651.88 | 1309565.37 |
| 1623 | 480842.59 | 1309792.65 |
| 1624 | 481041.11 | 1310013.13 |
| 1625 | 481247.21 | 1310226.55 |
| 1626 | 481460.63 | 1310432.65 |
| 1627 | 481681.12 | 1310631.18 |
| 1628 | 481908.40 | 1310821.89 |
| 1629 | 482142.19 | 1311004.55 |
| 1630 | 482382.22 | 1311178.94 |
| 1631 | 482628.19 | 1311344.84 |
| 1632 | 482879.80 | 1311502.07 |
| 1633 | 483136.74 | 1311650.41 |
| 1634 | 483398.70 | 1311789.70 |
| 1635 | 483665.36 | 1311919.76 |
| 1636 | 483936.40 | 1312040.44 |
| 1637 | 484211.49 | 1312151.58 |
| 1638 | 484490.29 | 1312253.05 |
| 1639 | 484772.46 | 1312344.74 |
| 1640 | 485057.66 | 1312426.51 |
| 1641 | 485345.54 | 1312498.29 |
| 1642 | 485635.74 | 1312559.98 |
| 1643 | 485927.93 | 1312611.50 |
| 1644 | 486221.73 | 1312652.79 |
| 1645 | 486516.80 | 1312683.80 |
| 1646 | 486812.76 | 1312704.50 |
| 1647 | 487109.27 | 1312714.85 |
| 1648 | 487405.96 | 1312714.85 |
| 1649 | 487702.47 | 1312704.50 |
| 1650 | 487998.44 | 1312683.80 |
| 1651 | 488293.51 | 1312652.79 |
| 1652 | 488587.31 | 1312611.50 |
| 1653 | 488879.50 | 1312559.98 |
| 1654 | 489169.70 | 1312498.29 |
| 1655 | 489457.58 | 1312426.51 |
| 1656 | 489742.78 | 1312344.74 |
| 1657 | 490024.95 | 1312253.05 |
| 1658 | 490303.75 | 1312151.58 |
| 1659 | 490578.83 | 1312040.44 |
| 1660 | 490849.87 | 1311919.76 |

| | | |
|------|-----------|------------|
| 1661 | 491116.54 | 1311789.70 |
| 1662 | 491378.50 | 1311650.41 |
| 1663 | 491635.44 | 1311502.07 |
| 1664 | 491887.05 | 1311344.84 |
| 1665 | 492133.02 | 1311178.94 |
| 1666 | 492373.05 | 1311004.55 |
| 1667 | 492606.84 | 1310821.89 |
| 1668 | 492834.12 | 1310631.18 |
| 1669 | 493054.61 | 1310432.65 |
| 1670 | 493268.03 | 1310226.55 |
| 1671 | 493474.13 | 1310013.13 |
| 1672 | 493672.65 | 1309792.65 |
| 1673 | 493863.36 | 1309565.37 |
| 1674 | 494046.02 | 1309331.57 |
| 1675 | 494220.41 | 1309091.54 |
| 1676 | 494386.32 | 1308845.58 |
| 1677 | 494543.54 | 1308593.97 |
| 1678 | 494691.89 | 1308337.03 |
| 1679 | 494831.17 | 1308075.06 |
| 1680 | 494961.24 | 1307808.40 |
| 1681 | 495081.91 | 1307537.36 |
| 1682 | 495193.05 | 1307262.27 |
| 1683 | 495294.53 | 1306983.47 |
| 1684 | 495386.21 | 1306701.30 |
| 1685 | 495467.99 | 1306416.11 |
| 1686 | 495539.76 | 1306128.23 |
| 1687 | 495601.45 | 1305838.02 |
| 1688 | 495652.97 | 1305545.84 |
| 1689 | 495694.26 | 1305252.03 |
| 1690 | 495725.27 | 1304956.97 |
| 1691 | 495745.97 | 1304661.00 |
| 1692 | 495756.32 | 1304364.49 |
| 1513 | 495756.32 | 1304067.80 |
| 1693 | 496256.25 | 1304059.07 |
| 1694 | 496245.28 | 1303745.12 |
| 1695 | 496223.37 | 1303431.74 |
| 1696 | 496190.53 | 1303119.32 |
| 1697 | 496146.81 | 1302808.23 |
| 1698 | 496092.26 | 1302498.86 |
| 1699 | 496026.95 | 1302191.59 |
| 1700 | 495950.95 | 1301886.77 |
| 1701 | 495864.36 | 1301584.80 |
| 1702 | 495767.29 | 1301286.03 |
| 1703 | 495659.84 | 1300990.83 |
| 1704 | 495542.16 | 1300699.56 |
| 1705 | 495414.39 | 1300412.58 |
| 1706 | 495276.68 | 1300130.23 |
| 1707 | 495129.20 | 1299852.86 |
| 1708 | 494972.12 | 1299580.80 |
| 1709 | 494805.65 | 1299314.39 |
| 1710 | 494629.99 | 1299053.96 |
| 1711 | 494445.34 | 1298799.81 |
| 1712 | 494251.93 | 1298552.26 |
| 1713 | 494050.01 | 1298311.61 |
| 1714 | 493839.80 | 1298078.16 |
| 1715 | 493621.58 | 1297852.18 |
| 1716 | 493395.60 | 1297633.96 |
| 1717 | 493162.15 | 1297423.76 |
| 1718 | 492921.50 | 1297221.83 |
| 1719 | 492673.95 | 1297028.43 |

| | | |
|------|-----------|------------|
| 1720 | 492419.81 | 1296843.78 |
| 1721 | 492159.37 | 1296668.11 |
| 1722 | 491892.96 | 1296501.64 |
| 1723 | 491620.91 | 1296344.57 |
| 1724 | 491343.53 | 1296197.09 |
| 1725 | 491061.18 | 1296059.37 |
| 1726 | 490774.20 | 1295931.60 |
| 1727 | 490482.93 | 1295813.92 |
| 1728 | 490187.73 | 1295706.48 |
| 1729 | 489888.96 | 1295609.40 |
| 1730 | 489586.99 | 1295522.81 |
| 1731 | 489282.18 | 1295446.81 |
| 1732 | 488974.90 | 1295381.50 |
| 1733 | 488665.53 | 1295326.95 |
| 1734 | 488354.44 | 1295283.23 |
| 1735 | 488042.02 | 1295250.39 |
| 1736 | 487728.64 | 1295228.48 |
| 1737 | 487414.69 | 1295217.52 |
| 1738 | 487100.55 | 1295217.52 |
| 1739 | 486786.60 | 1295228.48 |
| 1740 | 486473.22 | 1295250.39 |
| 1741 | 486160.79 | 1295283.23 |
| 1742 | 485849.71 | 1295326.95 |
| 1743 | 485540.34 | 1295381.50 |
| 1744 | 485233.06 | 1295446.81 |
| 1745 | 484928.25 | 1295522.81 |
| 1746 | 484626.27 | 1295609.40 |
| 1747 | 484327.51 | 1295706.48 |
| 1748 | 484032.31 | 1295813.92 |
| 1749 | 483741.04 | 1295931.60 |
| 1750 | 483454.05 | 1296059.37 |
| 1751 | 483171.70 | 1296197.09 |
| 1752 | 482894.33 | 1296344.57 |
| 1753 | 482622.28 | 1296501.64 |
| 1754 | 482355.87 | 1296668.11 |
| 1755 | 482095.43 | 1296843.78 |
| 1756 | 481841.28 | 1297028.43 |
| 1757 | 481593.74 | 1297221.83 |
| 1758 | 481353.09 | 1297423.76 |
| 1759 | 481119.63 | 1297633.96 |
| 1760 | 480893.66 | 1297852.18 |
| 1761 | 480675.44 | 1298078.16 |
| 1762 | 480465.23 | 1298311.61 |
| 1763 | 480263.31 | 1298552.26 |
| 1764 | 480069.90 | 1298799.81 |
| 1765 | 479885.25 | 1299053.96 |
| 1766 | 479709.58 | 1299314.39 |
| 1767 | 479543.11 | 1299580.80 |
| 1768 | 479386.04 | 1299852.86 |
| 1769 | 479238.56 | 1300130.23 |
| 1770 | 479100.85 | 1300412.58 |
| 1771 | 478973.08 | 1300699.56 |
| 1772 | 478855.40 | 1300990.83 |
| 1773 | 478747.95 | 1301286.03 |
| 1774 | 478650.88 | 1301584.80 |
| 1775 | 478564.29 | 1301886.77 |
| 1776 | 478488.29 | 1302191.59 |
| 1777 | 478422.97 | 1302498.86 |
| 1778 | 478368.42 | 1302808.23 |
| 1779 | 478324.70 | 1303119.32 |

| | | |
|------|-----------|------------|
| 1780 | 478291.87 | 1303431.74 |
| 1781 | 478269.95 | 1303745.12 |
| 1782 | 478258.99 | 1304059.07 |
| 1783 | 478258.99 | 1304373.22 |
| 1784 | 478269.95 | 1304687.17 |
| 1785 | 478291.87 | 1305000.55 |
| 1786 | 478324.70 | 1305312.97 |
| 1787 | 478368.42 | 1305624.06 |
| 1788 | 478422.97 | 1305933.43 |
| 1789 | 478488.29 | 1306240.70 |
| 1790 | 478564.29 | 1306545.52 |
| 1791 | 478650.88 | 1306847.49 |
| 1792 | 478747.95 | 1307146.26 |
| 1793 | 478855.40 | 1307441.46 |
| 1794 | 478973.08 | 1307732.73 |
| 1795 | 479100.85 | 1308019.71 |
| 1796 | 479238.56 | 1308302.06 |
| 1797 | 479386.04 | 1308579.43 |
| 1798 | 479543.11 | 1308851.49 |
| 1799 | 479709.58 | 1309117.90 |
| 1800 | 479885.25 | 1309378.33 |
| 1801 | 480069.90 | 1309632.48 |
| 1802 | 480263.31 | 1309880.03 |
| 1803 | 480465.23 | 1310120.68 |
| 1804 | 480675.44 | 1310354.13 |
| 1805 | 480893.66 | 1310580.11 |
| 1806 | 481119.63 | 1310798.33 |
| 1807 | 481353.09 | 1311008.53 |
| 1808 | 481593.74 | 1311210.46 |
| 1809 | 481841.28 | 1311403.86 |
| 1810 | 482095.43 | 1311588.51 |
| 1811 | 482355.87 | 1311764.18 |
| 1812 | 482622.28 | 1311930.65 |
| 1813 | 482894.33 | 1312087.72 |
| 1814 | 483171.70 | 1312235.20 |
| 1815 | 483454.05 | 1312372.92 |
| 1816 | 483741.04 | 1312500.69 |
| 1817 | 484032.31 | 1312618.37 |
| 1818 | 484327.51 | 1312725.81 |
| 1819 | 484626.27 | 1312822.89 |
| 1820 | 484928.25 | 1312909.48 |
| 1821 | 485233.06 | 1312985.48 |
| 1822 | 485540.34 | 1313050.79 |
| 1823 | 485849.71 | 1313105.34 |
| 1824 | 486160.79 | 1313149.06 |
| 1825 | 486473.22 | 1313181.90 |
| 1826 | 486786.60 | 1313203.81 |
| 1827 | 487100.55 | 1313214.77 |
| 1828 | 487414.69 | 1313214.77 |
| 1829 | 487728.64 | 1313203.81 |
| 1830 | 488042.02 | 1313181.90 |
| 1831 | 488354.44 | 1313149.06 |
| 1832 | 488665.53 | 1313105.34 |
| 1833 | 488974.90 | 1313050.79 |
| 1834 | 489282.18 | 1312985.48 |
| 1835 | 489586.99 | 1312909.48 |
| 1836 | 489888.96 | 1312822.89 |
| 1837 | 490187.73 | 1312725.81 |
| 1838 | 490482.93 | 1312618.37 |
| 1839 | 490774.20 | 1312500.69 |

| | | |
|-----------|-----------|------------|
| 1840 | 491061.18 | 1312372.92 |
| 1841 | 491343.53 | 1312235.20 |
| 1842 | 491620.91 | 1312087.72 |
| 1843 | 491892.96 | 1311930.65 |
| 1844 | 492159.37 | 1311764.18 |
| 1845 | 492419.81 | 1311588.51 |
| 1846 | 492673.95 | 1311403.86 |
| 1847 | 492921.50 | 1311210.46 |
| 1848 | 493162.15 | 1311008.53 |
| 1849 | 493395.60 | 1310798.33 |
| 1850 | 493621.58 | 1310580.11 |
| 1851 | 493839.80 | 1310354.13 |
| 1852 | 494050.01 | 1310120.68 |
| 1853 | 494251.93 | 1309880.03 |
| 1854 | 494445.34 | 1309632.48 |
| 1855 | 494629.99 | 1309378.33 |
| 1856 | 494805.65 | 1309117.90 |
| 1857 | 494972.12 | 1308851.49 |
| 1858 | 495129.20 | 1308579.43 |
| 1859 | 495276.68 | 1308302.06 |
| 1860 | 495414.39 | 1308019.71 |
| 1861 | 495542.16 | 1307732.73 |
| 1862 | 495659.84 | 1307441.46 |
| 1863 | 495767.29 | 1307146.26 |
| 1864 | 495864.36 | 1306847.49 |
| 1865 | 495950.95 | 1306545.52 |
| 1866 | 496026.95 | 1306240.70 |
| 1867 | 496092.26 | 1305933.43 |
| 1868 | 496146.81 | 1305624.06 |
| 1869 | 496190.53 | 1305312.97 |
| 1870 | 496223.37 | 1305000.55 |
| 1871 | 496245.28 | 1304687.17 |
| 1872 | 496256.25 | 1304373.22 |
| 1693 | 496256.25 | 1304059.07 |
| 1513 | 495756.32 | 1304067.80 |
| Сектор 18 | | |
| 1693 | 496256.25 | 1304059.07 |
| 1694 | 496245.28 | 1303745.12 |
| 1695 | 496223.37 | 1303431.74 |
| 1696 | 496190.53 | 1303119.32 |
| 1697 | 496146.81 | 1302808.23 |
| 1698 | 496092.26 | 1302498.86 |
| 1699 | 496026.95 | 1302191.59 |
| 1700 | 495950.95 | 1301886.77 |
| 1701 | 495864.36 | 1301584.80 |
| 1702 | 495767.29 | 1301286.03 |
| 1703 | 495659.84 | 1300990.83 |
| 1704 | 495542.16 | 1300699.56 |
| 1705 | 495414.39 | 1300412.58 |
| 1706 | 495276.68 | 1300130.23 |
| 1707 | 495129.20 | 1299852.86 |
| 1708 | 494972.12 | 1299580.80 |
| 1709 | 494805.65 | 1299314.39 |
| 1710 | 494629.99 | 1299053.96 |
| 1711 | 494445.34 | 1298799.81 |
| 1712 | 494251.93 | 1298552.26 |
| 1713 | 494050.01 | 1298311.61 |
| 1714 | 493839.80 | 1298078.16 |
| 1715 | 493621.58 | 1297852.18 |
| 1716 | 493395.60 | 1297633.96 |

| | | |
|------|-----------|------------|
| 1717 | 493162.15 | 1297423.76 |
| 1718 | 492921.50 | 1297221.83 |
| 1719 | 492673.95 | 1297028.43 |
| 1720 | 492419.81 | 1296843.78 |
| 1721 | 492159.37 | 1296668.11 |
| 1722 | 491892.96 | 1296501.64 |
| 1723 | 491620.91 | 1296344.57 |
| 1724 | 491343.53 | 1296197.09 |
| 1725 | 491061.18 | 1296059.37 |
| 1726 | 490774.20 | 1295931.60 |
| 1727 | 490482.93 | 1295813.92 |
| 1728 | 490187.73 | 1295706.48 |
| 1729 | 489888.96 | 1295609.40 |
| 1730 | 489586.99 | 1295522.81 |
| 1731 | 489282.18 | 1295446.81 |
| 1732 | 488974.90 | 1295381.50 |
| 1733 | 488665.53 | 1295326.95 |
| 1734 | 488354.44 | 1295283.23 |
| 1735 | 488042.02 | 1295250.39 |
| 1736 | 487728.64 | 1295228.48 |
| 1737 | 487414.69 | 1295217.52 |
| 1738 | 487100.55 | 1295217.52 |
| 1739 | 486786.60 | 1295228.48 |
| 1740 | 486473.22 | 1295250.39 |
| 1741 | 486160.79 | 1295283.23 |
| 1742 | 485849.71 | 1295326.95 |
| 1743 | 485540.34 | 1295381.50 |
| 1744 | 485233.06 | 1295446.81 |
| 1745 | 484928.25 | 1295522.81 |
| 1746 | 484626.27 | 1295609.40 |
| 1747 | 484327.51 | 1295706.48 |
| 1748 | 484032.31 | 1295813.92 |
| 1749 | 483741.04 | 1295931.60 |
| 1750 | 483454.05 | 1296059.37 |
| 1751 | 483171.70 | 1296197.09 |
| 1752 | 482894.33 | 1296344.57 |
| 1753 | 482622.28 | 1296501.64 |
| 1754 | 482355.87 | 1296668.11 |
| 1755 | 482095.43 | 1296843.78 |
| 1756 | 481841.28 | 1297028.43 |
| 1757 | 481593.74 | 1297221.83 |
| 1758 | 481353.09 | 1297423.76 |
| 1759 | 481119.63 | 1297633.96 |
| 1760 | 480893.66 | 1297852.18 |
| 1761 | 480675.44 | 1298078.16 |
| 1762 | 480465.23 | 1298311.61 |
| 1763 | 480263.31 | 1298552.26 |
| 1764 | 480069.90 | 1298799.81 |
| 1765 | 479885.25 | 1299053.96 |
| 1766 | 479709.58 | 1299314.39 |
| 1767 | 479543.11 | 1299580.80 |
| 1768 | 479386.04 | 1299852.86 |
| 1769 | 479238.56 | 1300130.23 |
| 1770 | 479100.85 | 1300412.58 |
| 1771 | 478973.08 | 1300699.56 |
| 1772 | 478855.40 | 1300990.83 |
| 1773 | 478747.95 | 1301286.03 |
| 1774 | 478650.88 | 1301584.80 |
| 1775 | 478564.29 | 1301886.77 |
| 1776 | 478488.29 | 1302191.59 |

| | | |
|------|-----------|------------|
| 1777 | 478422.97 | 1302498.86 |
| 1778 | 478368.42 | 1302808.23 |
| 1779 | 478324.70 | 1303119.32 |
| 1780 | 478291.87 | 1303431.74 |
| 1781 | 478269.95 | 1303745.12 |
| 1782 | 478258.99 | 1304059.07 |
| 1783 | 478258.99 | 1304373.22 |
| 1784 | 478269.95 | 1304687.17 |
| 1785 | 478291.87 | 1305000.55 |
| 1786 | 478324.70 | 1305312.97 |
| 1787 | 478368.42 | 1305624.06 |
| 1788 | 478422.97 | 1305933.43 |
| 1789 | 478488.29 | 1306240.70 |
| 1790 | 478564.29 | 1306545.52 |
| 1791 | 478650.88 | 1306847.49 |
| 1792 | 478747.95 | 1307146.26 |
| 1793 | 478855.40 | 1307441.46 |
| 1794 | 478973.08 | 1307732.73 |
| 1795 | 479100.85 | 1308019.71 |
| 1796 | 479238.56 | 1308302.06 |
| 1797 | 479386.04 | 1308579.43 |
| 1798 | 479543.11 | 1308851.49 |
| 1799 | 479709.58 | 1309117.90 |
| 1800 | 479885.25 | 1309378.33 |
| 1801 | 480069.90 | 1309632.48 |
| 1802 | 480263.31 | 1309880.03 |
| 1803 | 480465.23 | 1310120.68 |
| 1804 | 480675.44 | 1310354.13 |
| 1805 | 480893.66 | 1310580.11 |
| 1806 | 481119.63 | 1310798.33 |
| 1807 | 481353.09 | 1311008.53 |
| 1808 | 481593.74 | 1311210.46 |
| 1809 | 481841.28 | 1311403.86 |
| 1810 | 482095.43 | 1311588.51 |
| 1811 | 482355.87 | 1311764.18 |
| 1812 | 482622.28 | 1311930.65 |
| 1813 | 482894.33 | 1312087.72 |
| 1814 | 483171.70 | 1312235.20 |
| 1815 | 483454.05 | 1312372.92 |
| 1816 | 483741.04 | 1312500.69 |
| 1817 | 484032.31 | 1312618.37 |
| 1818 | 484327.51 | 1312725.81 |
| 1819 | 484626.27 | 1312822.89 |
| 1820 | 484928.25 | 1312909.48 |
| 1821 | 485233.06 | 1312985.48 |
| 1822 | 485540.34 | 1313050.79 |
| 1823 | 485849.71 | 1313105.34 |
| 1824 | 486160.79 | 1313149.06 |
| 1825 | 486473.22 | 1313181.90 |
| 1826 | 486786.60 | 1313203.81 |
| 1827 | 487100.55 | 1313214.77 |
| 1828 | 487414.69 | 1313214.77 |
| 1829 | 487728.64 | 1313203.81 |
| 1830 | 488042.02 | 1313181.90 |
| 1831 | 488354.44 | 1313149.06 |
| 1832 | 488665.53 | 1313105.34 |
| 1833 | 488974.90 | 1313050.79 |
| 1834 | 489282.18 | 1312985.48 |
| 1835 | 489586.99 | 1312909.48 |
| 1836 | 489888.96 | 1312822.89 |

| | | |
|------|-----------|------------|
| 1837 | 490187.73 | 1312725.81 |
| 1838 | 490482.93 | 1312618.37 |
| 1839 | 490774.20 | 1312500.69 |
| 1840 | 491061.18 | 1312372.92 |
| 1841 | 491343.53 | 1312235.20 |
| 1842 | 491620.91 | 1312087.72 |
| 1843 | 491892.96 | 1311930.65 |
| 1844 | 492159.37 | 1311764.18 |
| 1845 | 492419.81 | 1311588.51 |
| 1846 | 492673.95 | 1311403.86 |
| 1847 | 492921.50 | 1311210.46 |
| 1848 | 493162.15 | 1311008.53 |
| 1849 | 493395.60 | 1310798.33 |
| 1850 | 493621.58 | 1310580.11 |
| 1851 | 493839.80 | 1310354.13 |
| 1852 | 494050.01 | 1310120.68 |
| 1853 | 494251.93 | 1309880.03 |
| 1854 | 494445.34 | 1309632.48 |
| 1855 | 494629.99 | 1309378.33 |
| 1856 | 494805.65 | 1309117.90 |
| 1857 | 494972.12 | 1308851.49 |
| 1858 | 495129.20 | 1308579.43 |
| 1859 | 495276.68 | 1308302.06 |
| 1860 | 495414.39 | 1308019.71 |
| 1861 | 495542.16 | 1307732.73 |
| 1862 | 495659.84 | 1307441.46 |
| 1863 | 495767.29 | 1307146.26 |
| 1864 | 495864.36 | 1306847.49 |
| 1865 | 495950.95 | 1306545.52 |
| 1866 | 496026.95 | 1306240.70 |
| 1867 | 496092.26 | 1305933.43 |
| 1868 | 496146.81 | 1305624.06 |
| 1869 | 496190.53 | 1305312.97 |
| 1870 | 496223.37 | 1305000.55 |
| 1871 | 496245.28 | 1304687.17 |
| 1872 | 496256.25 | 1304373.22 |
| 1693 | 496256.25 | 1304059.07 |
| 1873 | 496756.17 | 1304050.35 |
| 1874 | 496744.60 | 1303718.95 |
| 1875 | 496721.47 | 1303388.17 |
| 1876 | 496686.81 | 1303058.39 |
| 1877 | 496640.66 | 1302730.02 |
| 1878 | 496583.08 | 1302403.46 |
| 1879 | 496514.13 | 1302079.11 |
| 1880 | 496433.91 | 1301757.36 |
| 1881 | 496342.51 | 1301438.61 |
| 1882 | 496240.05 | 1301123.25 |
| 1883 | 496126.63 | 1300811.65 |
| 1884 | 496002.42 | 1300504.20 |
| 1885 | 495867.54 | 1300201.27 |
| 1886 | 495722.18 | 1299903.24 |
| 1887 | 495566.51 | 1299610.45 |
| 1888 | 495400.71 | 1299323.28 |
| 1889 | 495224.99 | 1299042.07 |
| 1890 | 495039.56 | 1298767.17 |
| 1891 | 494844.66 | 1298498.90 |
| 1892 | 494640.51 | 1298237.60 |
| 1893 | 494427.36 | 1297983.58 |
| 1894 | 494205.48 | 1297737.16 |
| 1895 | 493975.13 | 1297498.63 |

| | | |
|------|-----------|------------|
| 1896 | 493736.60 | 1297268.28 |
| 1897 | 493490.18 | 1297046.40 |
| 1898 | 493236.16 | 1296833.26 |
| 1899 | 492974.86 | 1296629.11 |
| 1900 | 492706.60 | 1296434.20 |
| 1901 | 492431.69 | 1296248.77 |
| 1902 | 492150.48 | 1296073.06 |
| 1903 | 491863.31 | 1295907.26 |
| 1904 | 491570.53 | 1295751.58 |
| 1905 | 491272.49 | 1295606.22 |
| 1906 | 490969.56 | 1295471.35 |
| 1907 | 490662.11 | 1295347.13 |
| 1908 | 490350.52 | 1295233.72 |
| 1909 | 490035.15 | 1295131.25 |
| 1910 | 489716.40 | 1295039.85 |
| 1911 | 489394.65 | 1294959.63 |
| 1912 | 489070.30 | 1294890.69 |
| 1913 | 488743.75 | 1294833.11 |
| 1914 | 488415.38 | 1294786.96 |
| 1915 | 488085.60 | 1294752.30 |
| 1916 | 487754.81 | 1294729.16 |
| 1917 | 487423.42 | 1294717.59 |
| 1918 | 487091.82 | 1294717.59 |
| 1919 | 486760.43 | 1294729.16 |
| 1920 | 486429.64 | 1294752.30 |
| 1921 | 486099.86 | 1294786.96 |
| 1922 | 485771.49 | 1294833.11 |
| 1923 | 485444.93 | 1294890.69 |
| 1924 | 485120.58 | 1294959.63 |
| 1925 | 484798.84 | 1295039.85 |
| 1926 | 484480.09 | 1295131.25 |
| 1927 | 484164.72 | 1295233.72 |
| 1928 | 483853.12 | 1295347.13 |
| 1929 | 483545.67 | 1295471.35 |
| 1930 | 483242.75 | 1295606.22 |
| 1931 | 482944.71 | 1295751.58 |
| 1932 | 482651.93 | 1295907.26 |
| 1933 | 482364.76 | 1296073.06 |
| 1934 | 482083.55 | 1296248.77 |
| 1935 | 481808.64 | 1296434.20 |
| 1936 | 481540.38 | 1296629.11 |
| 1937 | 481279.08 | 1296833.26 |
| 1938 | 481025.06 | 1297046.40 |
| 1939 | 480778.63 | 1297268.28 |
| 1940 | 480540.10 | 1297498.63 |
| 1941 | 480309.76 | 1297737.16 |
| 1942 | 480087.88 | 1297983.58 |
| 1943 | 479874.73 | 1298237.60 |
| 1944 | 479670.58 | 1298498.90 |
| 1945 | 479475.67 | 1298767.17 |
| 1946 | 479290.25 | 1299042.07 |
| 1947 | 479114.53 | 1299323.28 |
| 1948 | 478948.73 | 1299610.45 |
| 1949 | 478793.06 | 1299903.24 |
| 1950 | 478647.70 | 1300201.27 |
| 1951 | 478512.82 | 1300504.20 |
| 1952 | 478388.60 | 1300811.65 |
| 1953 | 478275.19 | 1301123.25 |
| 1954 | 478172.72 | 1301438.61 |
| 1955 | 478081.32 | 1301757.36 |

| | | |
|------|-----------|------------|
| 1956 | 478001.10 | 1302079.11 |
| 1957 | 477932.16 | 1302403.46 |
| 1958 | 477874.58 | 1302730.02 |
| 1959 | 477828.43 | 1303058.39 |
| 1960 | 477793.77 | 1303388.17 |
| 1961 | 477770.64 | 1303718.95 |
| 1962 | 477759.07 | 1304050.35 |
| 1963 | 477759.07 | 1304381.94 |
| 1964 | 477770.64 | 1304713.34 |
| 1965 | 477793.77 | 1305044.12 |
| 1966 | 477828.43 | 1305373.90 |
| 1967 | 477874.58 | 1305702.27 |
| 1968 | 477932.16 | 1306028.83 |
| 1969 | 478001.10 | 1306353.18 |
| 1970 | 478081.32 | 1306674.93 |
| 1971 | 478172.72 | 1306993.68 |
| 1972 | 478275.19 | 1307309.04 |
| 1973 | 478388.60 | 1307620.64 |
| 1974 | 478512.82 | 1307928.09 |
| 1975 | 478647.70 | 1308231.02 |
| 1976 | 478793.06 | 1308529.05 |
| 1977 | 478948.73 | 1308821.84 |
| 1978 | 479114.53 | 1309109.01 |
| 1979 | 479290.25 | 1309390.22 |
| 1980 | 479475.67 | 1309665.12 |
| 1981 | 479670.58 | 1309933.39 |
| 1982 | 479874.73 | 1310194.69 |
| 1983 | 480087.88 | 1310448.71 |
| 1984 | 480309.76 | 1310695.13 |
| 1985 | 480540.10 | 1310933.66 |
| 1986 | 480778.63 | 1311164.01 |
| 1987 | 481025.06 | 1311385.89 |
| 1988 | 481279.08 | 1311599.03 |
| 1989 | 481540.38 | 1311803.18 |
| 1990 | 481808.64 | 1311998.09 |
| 1991 | 482083.55 | 1312183.52 |
| 1992 | 482364.76 | 1312359.23 |
| 1993 | 482651.93 | 1312525.03 |
| 1994 | 482944.71 | 1312680.71 |
| 1995 | 483242.75 | 1312826.07 |
| 1996 | 483545.67 | 1312960.94 |
| 1997 | 483853.12 | 1313085.16 |
| 1998 | 484164.72 | 1313198.57 |
| 1999 | 484480.09 | 1313301.04 |
| 2000 | 484798.84 | 1313392.44 |
| 2001 | 485120.58 | 1313472.66 |
| 2002 | 485444.93 | 1313541.60 |
| 2003 | 485771.49 | 1313599.18 |
| 2004 | 486099.86 | 1313645.33 |
| 2005 | 486429.64 | 1313679.99 |
| 2006 | 486760.43 | 1313703.13 |
| 2007 | 487091.82 | 1313714.70 |
| 2008 | 487423.42 | 1313714.70 |
| 2009 | 487754.81 | 1313703.13 |
| 2010 | 488085.60 | 1313679.99 |
| 2011 | 488415.38 | 1313645.33 |
| 2012 | 488743.75 | 1313599.18 |
| 2013 | 489070.30 | 1313541.60 |
| 2014 | 489394.65 | 1313472.66 |
| 2015 | 489716.40 | 1313392.44 |

| | | |
|-----------|-----------|------------|
| 2016 | 490035.15 | 1313301.04 |
| 2017 | 490350.52 | 1313198.57 |
| 2018 | 490662.11 | 1313085.16 |
| 2019 | 490969.56 | 1312960.94 |
| 2020 | 491272.49 | 1312826.07 |
| 2021 | 491570.53 | 1312680.71 |
| 2022 | 491863.31 | 1312525.03 |
| 2023 | 492150.48 | 1312359.23 |
| 2024 | 492431.69 | 1312183.52 |
| 2025 | 492706.60 | 1311998.09 |
| 2026 | 492974.86 | 1311803.18 |
| 2027 | 493236.16 | 1311599.03 |
| 2028 | 493490.18 | 1311385.89 |
| 2029 | 493736.60 | 1311164.01 |
| 2030 | 493975.13 | 1310933.66 |
| 2031 | 494205.48 | 1310695.13 |
| 2032 | 494427.36 | 1310448.71 |
| 2033 | 494640.51 | 1310194.69 |
| 2034 | 494844.66 | 1309933.39 |
| 2035 | 495039.56 | 1309665.12 |
| 2036 | 495224.99 | 1309390.22 |
| 2037 | 495400.71 | 1309109.01 |
| 2038 | 495566.51 | 1308821.84 |
| 2039 | 495722.18 | 1308529.05 |
| 2040 | 495867.54 | 1308231.02 |
| 2041 | 496002.42 | 1307928.09 |
| 2042 | 496126.63 | 1307620.64 |
| 2043 | 496240.05 | 1307309.04 |
| 2044 | 496342.51 | 1306993.68 |
| 2045 | 496433.91 | 1306674.93 |
| 2046 | 496514.13 | 1306353.18 |
| 2047 | 496583.08 | 1306028.83 |
| 2048 | 496640.66 | 1305702.27 |
| 2049 | 496686.81 | 1305373.90 |
| 2050 | 496721.47 | 1305044.12 |
| 2051 | 496744.60 | 1304713.34 |
| 2052 | 496756.17 | 1304381.94 |
| 1873 | 496756.17 | 1304050.35 |
| 1693 | 496256.25 | 1304059.07 |
| Сектор 19 | | |
| 1873 | 496756.17 | 1304050.35 |
| 1874 | 496744.60 | 1303718.95 |
| 1875 | 496721.47 | 1303388.17 |
| 1876 | 496686.81 | 1303058.39 |
| 1877 | 496640.66 | 1302730.02 |
| 1878 | 496583.08 | 1302403.46 |
| 1879 | 496514.13 | 1302079.11 |
| 1880 | 496433.91 | 1301757.36 |
| 1881 | 496342.51 | 1301438.61 |
| 1882 | 496240.05 | 1301123.25 |
| 1883 | 496126.63 | 1300811.65 |
| 1884 | 496002.42 | 1300504.20 |
| 1885 | 495867.54 | 1300201.27 |
| 1886 | 495722.18 | 1299903.24 |
| 1887 | 495566.51 | 1299610.45 |
| 1888 | 495400.71 | 1299323.28 |
| 1889 | 495224.99 | 1299042.07 |
| 1890 | 495039.56 | 1298767.17 |
| 1891 | 494844.66 | 1298498.90 |
| 1892 | 494640.51 | 1298237.60 |

| | | |
|------|-----------|------------|
| 1893 | 494427.36 | 1297983.58 |
| 1894 | 494205.48 | 1297737.16 |
| 1895 | 493975.13 | 1297498.63 |
| 1896 | 493736.60 | 1297268.28 |
| 1897 | 493490.18 | 1297046.40 |
| 1898 | 493236.16 | 1296833.26 |
| 1899 | 492974.86 | 1296629.11 |
| 1900 | 492706.60 | 1296434.20 |
| 1901 | 492431.69 | 1296248.77 |
| 1902 | 492150.48 | 1296073.06 |
| 1903 | 491863.31 | 1295907.26 |
| 1904 | 491570.53 | 1295751.58 |
| 1905 | 491272.49 | 1295606.22 |
| 1906 | 490969.56 | 1295471.35 |
| 1907 | 490662.11 | 1295347.13 |
| 1908 | 490350.52 | 1295233.72 |
| 1909 | 490035.15 | 1295131.25 |
| 1910 | 489716.40 | 1295039.85 |
| 1911 | 489394.65 | 1294959.63 |
| 1912 | 489070.30 | 1294890.69 |
| 1913 | 488743.75 | 1294833.11 |
| 1914 | 488415.38 | 1294786.96 |
| 1915 | 488085.60 | 1294752.30 |
| 1916 | 487754.81 | 1294729.16 |
| 1917 | 487423.42 | 1294717.59 |
| 1918 | 487091.82 | 1294717.59 |
| 1919 | 486760.43 | 1294729.16 |
| 1920 | 486429.64 | 1294752.30 |
| 1921 | 486099.86 | 1294786.96 |
| 1922 | 485771.49 | 1294833.11 |
| 1923 | 485444.93 | 1294890.69 |
| 1924 | 485120.58 | 1294959.63 |
| 1925 | 484798.84 | 1295039.85 |
| 1926 | 484480.09 | 1295131.25 |
| 1927 | 484164.72 | 1295233.72 |
| 1928 | 483853.12 | 1295347.13 |
| 1929 | 483545.67 | 1295471.35 |
| 1930 | 483242.75 | 1295606.22 |
| 1931 | 482944.71 | 1295751.58 |
| 1932 | 482651.93 | 1295907.26 |
| 1933 | 482364.76 | 1296073.06 |
| 1934 | 482083.55 | 1296248.77 |
| 1935 | 481808.64 | 1296434.20 |
| 1936 | 481540.38 | 1296629.11 |
| 1937 | 481279.08 | 1296833.26 |
| 1938 | 481025.06 | 1297046.40 |
| 1939 | 480778.63 | 1297268.28 |
| 1940 | 480540.10 | 1297498.63 |
| 1941 | 480309.76 | 1297737.16 |
| 1942 | 480087.88 | 1297983.58 |
| 1943 | 479874.73 | 1298237.60 |
| 1944 | 479670.58 | 1298498.90 |
| 1945 | 479475.67 | 1298767.17 |
| 1946 | 479290.25 | 1299042.07 |
| 1947 | 479114.53 | 1299323.28 |
| 1948 | 478948.73 | 1299610.45 |
| 1949 | 478793.06 | 1299903.24 |
| 1950 | 478647.70 | 1300201.27 |
| 1951 | 478512.82 | 1300504.20 |
| 1952 | 478388.60 | 1300811.65 |

| | | |
|------|-----------|------------|
| 1953 | 478275.19 | 1301123.25 |
| 1954 | 478172.72 | 1301438.61 |
| 1955 | 478081.32 | 1301757.36 |
| 1956 | 478001.10 | 1302079.11 |
| 1957 | 477932.16 | 1302403.46 |
| 1958 | 477874.58 | 1302730.02 |
| 1959 | 477828.43 | 1303058.39 |
| 1960 | 477793.77 | 1303388.17 |
| 1961 | 477770.64 | 1303718.95 |
| 1962 | 477759.07 | 1304050.35 |
| 1963 | 477759.07 | 1304381.94 |
| 1964 | 477770.64 | 1304713.34 |
| 1965 | 477793.77 | 1305044.12 |
| 1966 | 477828.43 | 1305373.90 |
| 1967 | 477874.58 | 1305702.27 |
| 1968 | 477932.16 | 1306028.83 |
| 1969 | 478001.10 | 1306353.18 |
| 1970 | 478081.32 | 1306674.93 |
| 1971 | 478172.72 | 1306993.68 |
| 1972 | 478275.19 | 1307309.04 |
| 1973 | 478388.60 | 1307620.64 |
| 1974 | 478512.82 | 1307928.09 |
| 1975 | 478647.70 | 1308231.02 |
| 1976 | 478793.06 | 1308529.05 |
| 1977 | 478948.73 | 1308821.84 |
| 1978 | 479114.53 | 1309109.01 |
| 1979 | 479290.25 | 1309390.22 |
| 1980 | 479475.67 | 1309665.12 |
| 1981 | 479670.58 | 1309933.39 |
| 1982 | 479874.73 | 1310194.69 |
| 1983 | 480087.88 | 1310448.71 |
| 1984 | 480309.76 | 1310695.13 |
| 1985 | 480540.10 | 1310933.66 |
| 1986 | 480778.63 | 1311164.01 |
| 1987 | 481025.06 | 1311385.89 |
| 1988 | 481279.08 | 1311599.03 |
| 1989 | 481540.38 | 1311803.18 |
| 1990 | 481808.64 | 1311998.09 |
| 1991 | 482083.55 | 1312183.52 |
| 1992 | 482364.76 | 1312359.23 |
| 1993 | 482651.93 | 1312525.03 |
| 1994 | 482944.71 | 1312680.71 |
| 1995 | 483242.75 | 1312826.07 |
| 1996 | 483545.67 | 1312960.94 |
| 1997 | 483853.12 | 1313085.16 |
| 1998 | 484164.72 | 1313198.57 |
| 1999 | 484480.09 | 1313301.04 |
| 2000 | 484798.84 | 1313392.44 |
| 2001 | 485120.58 | 1313472.66 |
| 2002 | 485444.93 | 1313541.60 |
| 2003 | 485771.49 | 1313599.18 |
| 2004 | 486099.86 | 1313645.33 |
| 2005 | 486429.64 | 1313679.99 |
| 2006 | 486760.43 | 1313703.13 |
| 2007 | 487091.82 | 1313714.70 |
| 2008 | 487423.42 | 1313714.70 |
| 2009 | 487754.81 | 1313703.13 |
| 2010 | 488085.60 | 1313679.99 |
| 2011 | 488415.38 | 1313645.33 |
| 2012 | 488743.75 | 1313599.18 |

| | | |
|------|-----------|------------|
| 2013 | 489070.30 | 1313541.60 |
| 2014 | 489394.65 | 1313472.66 |
| 2015 | 489716.40 | 1313392.44 |
| 2016 | 490035.15 | 1313301.04 |
| 2017 | 490350.52 | 1313198.57 |
| 2018 | 490662.11 | 1313085.16 |
| 2019 | 490969.56 | 1312960.94 |
| 2020 | 491272.49 | 1312826.07 |
| 2021 | 491570.53 | 1312680.71 |
| 2022 | 491863.31 | 1312525.03 |
| 2023 | 492150.48 | 1312359.23 |
| 2024 | 492431.69 | 1312183.52 |
| 2025 | 492706.60 | 1311998.09 |
| 2026 | 492974.86 | 1311803.18 |
| 2027 | 493236.16 | 1311599.03 |
| 2028 | 493490.18 | 1311385.89 |
| 2029 | 493736.60 | 1311164.01 |
| 2030 | 493975.13 | 1310933.66 |
| 2031 | 494205.48 | 1310695.13 |
| 2032 | 494427.36 | 1310448.71 |
| 2033 | 494640.51 | 1310194.69 |
| 2034 | 494844.66 | 1309933.39 |
| 2035 | 495039.56 | 1309665.12 |
| 2036 | 495224.99 | 1309390.22 |
| 2037 | 495400.71 | 1309109.01 |
| 2038 | 495566.51 | 1308821.84 |
| 2039 | 495722.18 | 1308529.05 |
| 2040 | 495867.54 | 1308231.02 |
| 2041 | 496002.42 | 1307928.09 |
| 2042 | 496126.63 | 1307620.64 |
| 2043 | 496240.05 | 1307309.04 |
| 2044 | 496342.51 | 1306993.68 |
| 2045 | 496433.91 | 1306674.93 |
| 2046 | 496514.13 | 1306353.18 |
| 2047 | 496583.08 | 1306028.83 |
| 2048 | 496640.66 | 1305702.27 |
| 2049 | 496686.81 | 1305373.90 |
| 2050 | 496721.47 | 1305044.12 |
| 2051 | 496744.60 | 1304713.34 |
| 2052 | 496756.17 | 1304381.94 |
| 1873 | 496756.17 | 1304050.35 |
| 2053 | 497256.10 | 1304041.62 |
| 2054 | 497243.91 | 1303692.79 |
| 2055 | 497219.57 | 1303344.59 |
| 2056 | 497183.08 | 1302997.45 |
| 2057 | 497134.50 | 1302651.80 |
| 2058 | 497073.89 | 1302308.06 |
| 2059 | 497001.32 | 1301966.63 |
| 2060 | 496916.88 | 1301627.95 |
| 2061 | 496820.67 | 1301292.43 |
| 2062 | 496712.80 | 1300960.46 |
| 2063 | 496593.42 | 1300632.47 |
| 2064 | 496462.67 | 1300308.83 |
| 2065 | 496320.70 | 1299989.96 |
| 2066 | 496167.68 | 1299676.24 |
| 2067 | 496003.82 | 1299368.05 |
| 2068 | 495829.29 | 1299065.76 |
| 2069 | 495644.32 | 1298769.75 |
| 2070 | 495449.14 | 1298480.38 |
| 2071 | 495243.97 | 1298197.99 |

| | | |
|------|-----------|------------|
| 2072 | 495029.08 | 1297922.94 |
| 2073 | 494804.71 | 1297655.55 |
| 2074 | 494571.16 | 1297396.16 |
| 2075 | 494328.69 | 1297145.08 |
| 2076 | 494077.60 | 1296902.61 |
| 2077 | 493818.21 | 1296669.05 |
| 2078 | 493550.82 | 1296444.69 |
| 2079 | 493275.77 | 1296229.79 |
| 2080 | 492993.38 | 1296024.62 |
| 2081 | 492704.01 | 1295829.44 |
| 2082 | 492408.00 | 1295644.47 |
| 2083 | 492105.72 | 1295469.95 |
| 2084 | 491797.52 | 1295306.08 |
| 2085 | 491483.80 | 1295153.07 |
| 2086 | 491164.93 | 1295011.10 |
| 2087 | 490841.30 | 1294880.34 |
| 2088 | 490513.30 | 1294760.96 |
| 2089 | 490181.34 | 1294653.10 |
| 2090 | 489845.81 | 1294556.89 |
| 2091 | 489507.13 | 1294472.44 |
| 2092 | 489165.71 | 1294399.87 |
| 2093 | 488821.96 | 1294339.26 |
| 2094 | 488476.31 | 1294290.68 |
| 2095 | 488129.18 | 1294254.20 |
| 2096 | 487780.98 | 1294229.85 |
| 2097 | 487432.14 | 1294217.67 |
| 2098 | 487083.09 | 1294217.67 |
| 2099 | 486734.26 | 1294229.85 |
| 2100 | 486386.06 | 1294254.20 |
| 2101 | 486038.93 | 1294290.68 |
| 2102 | 485693.27 | 1294339.26 |
| 2103 | 485349.53 | 1294399.87 |
| 2104 | 485008.11 | 1294472.44 |
| 2105 | 484669.43 | 1294556.89 |
| 2106 | 484333.90 | 1294653.10 |
| 2107 | 484001.94 | 1294760.96 |
| 2108 | 483673.94 | 1294880.34 |
| 2109 | 483350.31 | 1295011.10 |
| 2110 | 483031.44 | 1295153.07 |
| 2111 | 482717.71 | 1295306.08 |
| 2112 | 482409.52 | 1295469.95 |
| 2113 | 482107.24 | 1295644.47 |
| 2114 | 481811.23 | 1295829.44 |
| 2115 | 481521.85 | 1296024.62 |
| 2116 | 481239.47 | 1296229.79 |
| 2117 | 480964.42 | 1296444.69 |
| 2118 | 480697.03 | 1296669.05 |
| 2119 | 480437.64 | 1296902.61 |
| 2120 | 480186.55 | 1297145.08 |
| 2121 | 479944.08 | 1297396.16 |
| 2122 | 479710.52 | 1297655.55 |
| 2123 | 479486.16 | 1297922.94 |
| 2124 | 479271.26 | 1298197.99 |
| 2125 | 479066.10 | 1298480.38 |
| 2126 | 478870.91 | 1298769.75 |
| 2127 | 478685.95 | 1299065.76 |
| 2128 | 478511.42 | 1299368.05 |
| 2129 | 478347.55 | 1299676.24 |
| 2130 | 478194.54 | 1299989.96 |
| 2131 | 478052.57 | 1300308.83 |

| | | |
|------|-----------|------------|
| 2132 | 477921.81 | 1300632.47 |
| 2133 | 477802.43 | 1300960.46 |
| 2134 | 477694.57 | 1301292.43 |
| 2135 | 477598.36 | 1301627.95 |
| 2136 | 477513.92 | 1301966.63 |
| 2137 | 477441.35 | 1302308.06 |
| 2138 | 477380.74 | 1302651.80 |
| 2139 | 477332.16 | 1302997.45 |
| 2140 | 477295.67 | 1303344.59 |
| 2141 | 477271.32 | 1303692.79 |
| 2142 | 477259.14 | 1304041.62 |
| 2143 | 477259.14 | 1304390.67 |
| 2144 | 477271.32 | 1304739.50 |
| 2145 | 477295.67 | 1305087.70 |
| 2146 | 477332.16 | 1305434.84 |
| 2147 | 477380.74 | 1305780.49 |
| 2148 | 477441.35 | 1306124.24 |
| 2149 | 477513.92 | 1306465.66 |
| 2150 | 477598.36 | 1306804.34 |
| 2151 | 477694.57 | 1307139.86 |
| 2152 | 477802.43 | 1307471.83 |
| 2153 | 477921.81 | 1307799.82 |
| 2154 | 478052.57 | 1308123.46 |
| 2155 | 478194.54 | 1308442.33 |
| 2156 | 478347.55 | 1308756.05 |
| 2157 | 478511.42 | 1309064.24 |
| 2158 | 478685.95 | 1309366.53 |
| 2159 | 478870.91 | 1309662.54 |
| 2160 | 479066.10 | 1309951.91 |
| 2161 | 479271.26 | 1310234.30 |
| 2162 | 479486.16 | 1310509.35 |
| 2163 | 479710.52 | 1310776.74 |
| 2164 | 479944.08 | 1311036.13 |
| 2165 | 480186.55 | 1311287.21 |
| 2166 | 480437.64 | 1311529.68 |
| 2167 | 480697.03 | 1311763.24 |
| 2168 | 480964.42 | 1311987.60 |
| 2169 | 481239.47 | 1312202.50 |
| 2170 | 481521.85 | 1312407.67 |
| 2171 | 481811.23 | 1312602.85 |
| 2172 | 482107.24 | 1312787.82 |
| 2173 | 482409.52 | 1312962.34 |
| 2174 | 482717.71 | 1313126.21 |
| 2175 | 483031.44 | 1313279.22 |
| 2176 | 483350.31 | 1313421.19 |
| 2177 | 483673.94 | 1313551.95 |
| 2178 | 484001.94 | 1313671.33 |
| 2179 | 484333.90 | 1313779.19 |
| 2180 | 484669.43 | 1313875.40 |
| 2181 | 485008.11 | 1313959.85 |
| 2182 | 485349.53 | 1314032.42 |
| 2183 | 485693.27 | 1314093.03 |
| 2184 | 486038.93 | 1314141.61 |
| 2185 | 486386.06 | 1314178.09 |
| 2186 | 486734.26 | 1314202.44 |
| 2187 | 487083.09 | 1314214.62 |
| 2188 | 487432.14 | 1314214.62 |
| 2189 | 487780.98 | 1314202.44 |
| 2190 | 488129.18 | 1314178.09 |
| 2191 | 488476.31 | 1314141.61 |

| | | |
|-----------|-----------|------------|
| 2192 | 488821.96 | 1314093.03 |
| 2193 | 489165.71 | 1314032.42 |
| 2194 | 489507.13 | 1313959.85 |
| 2195 | 489845.81 | 1313875.40 |
| 2196 | 490181.34 | 1313779.19 |
| 2197 | 490513.30 | 1313671.33 |
| 2198 | 490841.30 | 1313551.95 |
| 2199 | 491164.93 | 1313421.19 |
| 2200 | 491483.80 | 1313279.22 |
| 2201 | 491797.52 | 1313126.21 |
| 2202 | 492105.72 | 1312962.34 |
| 2203 | 492408.00 | 1312787.82 |
| 2204 | 492704.01 | 1312602.85 |
| 2205 | 492993.38 | 1312407.67 |
| 2206 | 493275.77 | 1312202.50 |
| 2207 | 493550.82 | 1311987.60 |
| 2208 | 493818.21 | 1311763.24 |
| 2209 | 494077.60 | 1311529.68 |
| 2210 | 494328.69 | 1311287.21 |
| 2211 | 494571.16 | 1311036.13 |
| 2212 | 494804.71 | 1310776.74 |
| 2213 | 495029.08 | 1310509.35 |
| 2214 | 495243.97 | 1310234.30 |
| 2215 | 495449.14 | 1309951.91 |
| 2216 | 495644.32 | 1309662.54 |
| 2217 | 495829.29 | 1309366.53 |
| 2218 | 496003.82 | 1309064.24 |
| 2219 | 496167.68 | 1308756.05 |
| 2220 | 496320.70 | 1308442.33 |
| 2221 | 496462.67 | 1308123.46 |
| 2222 | 496593.42 | 1307799.82 |
| 2223 | 496712.80 | 1307471.83 |
| 2224 | 496820.67 | 1307139.86 |
| 2225 | 496916.88 | 1306804.34 |
| 2226 | 497001.32 | 1306465.66 |
| 2227 | 497073.89 | 1306124.24 |
| 2228 | 497134.50 | 1305780.49 |
| 2229 | 497183.08 | 1305434.84 |
| 2230 | 497219.57 | 1305087.70 |
| 2231 | 497243.91 | 1304739.50 |
| 2232 | 497256.10 | 1304390.67 |
| 2053 | 497256.10 | 1304041.62 |
| 1873 | 496756.17 | 1304050.35 |
| Сектор 20 | | |
| 2053 | 497256.10 | 1304041.62 |
| 2054 | 497243.91 | 1303692.79 |
| 2055 | 497219.57 | 1303344.59 |
| 2056 | 497183.08 | 1302997.45 |
| 2057 | 497134.50 | 1302651.80 |
| 2058 | 497073.89 | 1302308.06 |
| 2059 | 497001.32 | 1301966.63 |
| 2060 | 496916.88 | 1301627.95 |
| 2061 | 496820.67 | 1301292.43 |
| 2062 | 496712.80 | 1300960.46 |
| 2063 | 496593.42 | 1300632.47 |
| 2064 | 496462.67 | 1300308.83 |
| 2065 | 496320.70 | 1299989.96 |
| 2066 | 496167.68 | 1299676.24 |
| 2067 | 496003.82 | 1299368.05 |
| 2068 | 495829.29 | 1299065.76 |

| | | |
|------|-----------|------------|
| 2069 | 495644.32 | 1298769.75 |
| 2070 | 495449.14 | 1298480.38 |
| 2071 | 495243.97 | 1298197.99 |
| 2072 | 495029.08 | 1297922.94 |
| 2073 | 494804.71 | 1297655.55 |
| 2074 | 494571.16 | 1297396.16 |
| 2075 | 494328.69 | 1297145.08 |
| 2076 | 494077.60 | 1296902.61 |
| 2077 | 493818.21 | 1296669.05 |
| 2078 | 493550.82 | 1296444.69 |
| 2079 | 493275.77 | 1296229.79 |
| 2080 | 492993.38 | 1296024.62 |
| 2081 | 492704.01 | 1295829.44 |
| 2082 | 492408.00 | 1295644.47 |
| 2083 | 492105.72 | 1295469.95 |
| 2084 | 491797.52 | 1295306.08 |
| 2085 | 491483.80 | 1295153.07 |
| 2086 | 491164.93 | 1295011.10 |
| 2087 | 490841.30 | 1294880.34 |
| 2088 | 490513.30 | 1294760.96 |
| 2089 | 490181.34 | 1294653.10 |
| 2090 | 489845.81 | 1294556.89 |
| 2091 | 489507.13 | 1294472.44 |
| 2092 | 489165.71 | 1294399.87 |
| 2093 | 488821.96 | 1294339.26 |
| 2094 | 488476.31 | 1294290.68 |
| 2095 | 488129.18 | 1294254.20 |
| 2096 | 487780.98 | 1294229.85 |
| 2097 | 487432.14 | 1294217.67 |
| 2098 | 487083.09 | 1294217.67 |
| 2099 | 486734.26 | 1294229.85 |
| 2100 | 486386.06 | 1294254.20 |
| 2101 | 486038.93 | 1294290.68 |
| 2102 | 485693.27 | 1294339.26 |
| 2103 | 485349.53 | 1294399.87 |
| 2104 | 485008.11 | 1294472.44 |
| 2105 | 484669.43 | 1294556.89 |
| 2106 | 484333.90 | 1294653.10 |
| 2107 | 484001.94 | 1294760.96 |
| 2108 | 483673.94 | 1294880.34 |
| 2109 | 483350.31 | 1295011.10 |
| 2110 | 483031.44 | 1295153.07 |
| 2111 | 482717.71 | 1295306.08 |
| 2112 | 482409.52 | 1295469.95 |
| 2113 | 482107.24 | 1295644.47 |
| 2114 | 481811.23 | 1295829.44 |
| 2115 | 481521.85 | 1296024.62 |
| 2116 | 481239.47 | 1296229.79 |
| 2117 | 480964.42 | 1296444.69 |
| 2118 | 480697.03 | 1296669.05 |
| 2119 | 480437.64 | 1296902.61 |
| 2120 | 480186.55 | 1297145.08 |
| 2121 | 479944.08 | 1297396.16 |
| 2122 | 479710.52 | 1297655.55 |
| 2123 | 479486.16 | 1297922.94 |
| 2124 | 479271.26 | 1298197.99 |
| 2125 | 479066.10 | 1298480.38 |
| 2126 | 478870.91 | 1298769.75 |
| 2127 | 478685.95 | 1299065.76 |
| 2128 | 478511.42 | 1299368.05 |

| | | |
|------|-----------|------------|
| 2129 | 478347.55 | 1299676.24 |
| 2130 | 478194.54 | 1299989.96 |
| 2131 | 478052.57 | 1300308.83 |
| 2132 | 477921.81 | 1300632.47 |
| 2133 | 477802.43 | 1300960.46 |
| 2134 | 477694.57 | 1301292.43 |
| 2135 | 477598.36 | 1301627.95 |
| 2136 | 477513.92 | 1301966.63 |
| 2137 | 477441.35 | 1302308.06 |
| 2138 | 477380.74 | 1302651.80 |
| 2139 | 477332.16 | 1302997.45 |
| 2140 | 477295.67 | 1303344.59 |
| 2141 | 477271.32 | 1303692.79 |
| 2142 | 477259.14 | 1304041.62 |
| 2143 | 477259.14 | 1304390.67 |
| 2144 | 477271.32 | 1304739.50 |
| 2145 | 477295.67 | 1305087.70 |
| 2146 | 477332.16 | 1305434.84 |
| 2147 | 477380.74 | 1305780.49 |
| 2148 | 477441.35 | 1306124.24 |
| 2149 | 477513.92 | 1306465.66 |
| 2150 | 477598.36 | 1306804.34 |
| 2151 | 477694.57 | 1307139.86 |
| 2152 | 477802.43 | 1307471.83 |
| 2153 | 477921.81 | 1307799.82 |
| 2154 | 478052.57 | 1308123.46 |
| 2155 | 478194.54 | 1308442.33 |
| 2156 | 478347.55 | 1308756.05 |
| 2157 | 478511.42 | 1309064.24 |
| 2158 | 478685.95 | 1309366.53 |
| 2159 | 478870.91 | 1309662.54 |
| 2160 | 479066.10 | 1309951.91 |
| 2161 | 479271.26 | 1310234.30 |
| 2162 | 479486.16 | 1310509.35 |
| 2163 | 479710.52 | 1310776.74 |
| 2164 | 479944.08 | 1311036.13 |
| 2165 | 480186.55 | 1311287.21 |
| 2166 | 480437.64 | 1311529.68 |
| 2167 | 480697.03 | 1311763.24 |
| 2168 | 480964.42 | 1311987.60 |
| 2169 | 481239.47 | 1312202.50 |
| 2170 | 481521.85 | 1312407.67 |
| 2171 | 481811.23 | 1312602.85 |
| 2172 | 482107.24 | 1312787.82 |
| 2173 | 482409.52 | 1312962.34 |
| 2174 | 482717.71 | 1313126.21 |
| 2175 | 483031.44 | 1313279.22 |
| 2176 | 483350.31 | 1313421.19 |
| 2177 | 483673.94 | 1313551.95 |
| 2178 | 484001.94 | 1313671.33 |
| 2179 | 484333.90 | 1313779.19 |
| 2180 | 484669.43 | 1313875.40 |
| 2181 | 485008.11 | 1313959.85 |
| 2182 | 485349.53 | 1314032.42 |
| 2183 | 485693.27 | 1314093.03 |
| 2184 | 486038.93 | 1314141.61 |
| 2185 | 486386.06 | 1314178.09 |
| 2186 | 486734.26 | 1314202.44 |
| 2187 | 487083.09 | 1314214.62 |
| 2188 | 487432.14 | 1314214.62 |

| | | |
|------|-----------|------------|
| 2189 | 487780.98 | 1314202.44 |
| 2190 | 488129.18 | 1314178.09 |
| 2191 | 488476.31 | 1314141.61 |
| 2192 | 488821.96 | 1314093.03 |
| 2193 | 489165.71 | 1314032.42 |
| 2194 | 489507.13 | 1313959.85 |
| 2195 | 489845.81 | 1313875.40 |
| 2196 | 490181.34 | 1313779.19 |
| 2197 | 490513.30 | 1313671.33 |
| 2198 | 490841.30 | 1313551.95 |
| 2199 | 491164.93 | 1313421.19 |
| 2200 | 491483.80 | 1313279.22 |
| 2201 | 491797.52 | 1313126.21 |
| 2202 | 492105.72 | 1312962.34 |
| 2203 | 492408.00 | 1312787.82 |
| 2204 | 492704.01 | 1312602.85 |
| 2205 | 492993.38 | 1312407.67 |
| 2206 | 493275.77 | 1312202.50 |
| 2207 | 493550.82 | 1311987.60 |
| 2208 | 493818.21 | 1311763.24 |
| 2209 | 494077.60 | 1311529.68 |
| 2210 | 494328.69 | 1311287.21 |
| 2211 | 494571.16 | 1311036.13 |
| 2212 | 494804.71 | 1310776.74 |
| 2213 | 495029.08 | 1310509.35 |
| 2214 | 495243.97 | 1310234.30 |
| 2215 | 495449.14 | 1309951.91 |
| 2216 | 495644.32 | 1309662.54 |
| 2217 | 495829.29 | 1309366.53 |
| 2218 | 496003.82 | 1309064.24 |
| 2219 | 496167.68 | 1308756.05 |
| 2220 | 496320.70 | 1308442.33 |
| 2221 | 496462.67 | 1308123.46 |
| 2222 | 496593.42 | 1307799.82 |
| 2223 | 496712.80 | 1307471.83 |
| 2224 | 496820.67 | 1307139.86 |
| 2225 | 496916.88 | 1306804.34 |
| 2226 | 497001.32 | 1306465.66 |
| 2227 | 497073.89 | 1306124.24 |
| 2228 | 497134.50 | 1305780.49 |
| 2229 | 497183.08 | 1305434.84 |
| 2230 | 497219.57 | 1305087.70 |
| 2231 | 497243.91 | 1304739.50 |
| 2232 | 497256.10 | 1304390.67 |
| 2053 | 497256.10 | 1304041.62 |
| 2233 | 480918.47 | 1312586.12 |
| 2234 | 480938.56 | 1312601.82 |
| 2235 | 481235.07 | 1312817.24 |
| 2236 | 481538.91 | 1313022.19 |
| 2237 | 481849.72 | 1313216.40 |
| 2238 | 482167.12 | 1313399.65 |
| 2239 | 482490.72 | 1313571.71 |
| 2240 | 482820.13 | 1313732.38 |
| 2241 | 483154.94 | 1313881.45 |
| 2242 | 483494.76 | 1314018.74 |
| 2243 | 483839.15 | 1314144.09 |
| 2244 | 484187.72 | 1314257.34 |
| 2245 | 484540.02 | 1314358.37 |
| 2246 | 484895.63 | 1314447.03 |
| 2247 | 485254.12 | 1314523.23 |

| | | |
|------|-----------|------------|
| 2248 | 485615.06 | 1314586.87 |
| 2249 | 485977.99 | 1314637.88 |
| 2250 | 486342.48 | 1314676.19 |
| 2251 | 486708.09 | 1314701.76 |
| 2252 | 487074.37 | 1314714.55 |
| 2253 | 487440.87 | 1314714.55 |
| 2254 | 487807.15 | 1314701.76 |
| 2255 | 488172.75 | 1314676.19 |
| 2256 | 488537.25 | 1314637.88 |
| 2257 | 488900.18 | 1314586.87 |
| 2258 | 489261.11 | 1314523.23 |
| 2259 | 489619.61 | 1314447.03 |
| 2260 | 489975.22 | 1314358.37 |
| 2261 | 490327.52 | 1314257.34 |
| 2262 | 490676.08 | 1314144.09 |
| 2263 | 491020.48 | 1314018.74 |
| 2264 | 491360.30 | 1313881.45 |
| 2265 | 491695.11 | 1313732.38 |
| 2266 | 492024.52 | 1313571.71 |
| 2267 | 492348.12 | 1313399.65 |
| 2268 | 492665.52 | 1313216.40 |
| 2269 | 492976.33 | 1313022.19 |
| 2270 | 493280.17 | 1312817.24 |
| 2271 | 493576.68 | 1312601.82 |
| 2272 | 493865.48 | 1312376.18 |
| 2273 | 494146.24 | 1312140.60 |
| 2274 | 494418.60 | 1311895.36 |
| 2275 | 494682.24 | 1311640.77 |
| 2276 | 494936.83 | 1311377.13 |
| 2277 | 495182.07 | 1311104.76 |
| 2278 | 495417.65 | 1310824.01 |
| 2279 | 495643.29 | 1310535.20 |
| 2280 | 495858.72 | 1310238.70 |
| 2281 | 496063.66 | 1309934.85 |
| 2282 | 496257.88 | 1309624.04 |
| 2283 | 496441.13 | 1309306.65 |
| 2284 | 496613.19 | 1308983.05 |
| 2285 | 496773.85 | 1308653.64 |
| 2286 | 496922.92 | 1308318.82 |
| 2287 | 497060.21 | 1307979.01 |
| 2288 | 497185.56 | 1307634.61 |
| 2289 | 497298.82 | 1307286.05 |
| 2290 | 497399.84 | 1306933.75 |
| 2291 | 497488.50 | 1306578.13 |
| 2292 | 497564.70 | 1306219.64 |
| 2293 | 497628.35 | 1305858.71 |
| 2294 | 497679.35 | 1305495.77 |
| 2295 | 497717.66 | 1305131.28 |
| 2296 | 497743.23 | 1304765.67 |
| 2297 | 497756.02 | 1304399.40 |
| 2298 | 497756.02 | 1304032.89 |
| 2299 | 497743.23 | 1303666.62 |
| 2300 | 497717.66 | 1303301.01 |
| 2301 | 497679.35 | 1302936.52 |
| 2302 | 497628.35 | 1302573.58 |
| 2303 | 497564.70 | 1302212.65 |
| 2304 | 497488.50 | 1301854.16 |
| 2305 | 497399.84 | 1301498.55 |
| 2306 | 497298.82 | 1301146.24 |
| 2307 | 497185.56 | 1300797.68 |

| | | |
|------|-----------|------------|
| 2308 | 497060.21 | 1300453.28 |
| 2309 | 496922.92 | 1300113.47 |
| 2310 | 496773.85 | 1299778.65 |
| 2311 | 496613.19 | 1299449.24 |
| 2312 | 496441.13 | 1299125.64 |
| 2313 | 496257.88 | 1298808.25 |
| 2314 | 496063.66 | 1298497.44 |
| 2315 | 495858.72 | 1298193.59 |
| 2316 | 495643.29 | 1297897.09 |
| 2317 | 495417.65 | 1297608.28 |
| 2318 | 495182.07 | 1297327.53 |
| 2319 | 494936.83 | 1297055.16 |
| 2320 | 494682.24 | 1296791.52 |
| 2321 | 494418.60 | 1296536.93 |
| 2322 | 494146.24 | 1296291.69 |
| 2323 | 493865.48 | 1296056.11 |
| 2324 | 493576.68 | 1295830.47 |
| 2325 | 493280.17 | 1295615.05 |
| 2326 | 492976.33 | 1295410.10 |
| 2327 | 492665.52 | 1295215.89 |
| 2328 | 492348.12 | 1295032.64 |
| 2329 | 492024.52 | 1294860.58 |
| 2330 | 491695.11 | 1294699.91 |
| 2331 | 491360.30 | 1294550.84 |
| 2332 | 491020.48 | 1294413.55 |
| 2333 | 490676.08 | 1294288.20 |
| 2334 | 490327.52 | 1294174.95 |
| 2335 | 489975.22 | 1294073.92 |
| 2336 | 489619.61 | 1293985.26 |
| 2337 | 489261.11 | 1293909.06 |
| 2338 | 488900.18 | 1293845.42 |
| 2339 | 488537.25 | 1293794.41 |
| 2340 | 488172.75 | 1293756.10 |
| 2341 | 487807.15 | 1293730.53 |
| 2342 | 487440.87 | 1293717.74 |
| 2343 | 487074.37 | 1293717.74 |
| 2344 | 486708.09 | 1293730.53 |
| 2345 | 486342.48 | 1293756.10 |
| 2346 | 485977.99 | 1293794.41 |
| 2347 | 485615.06 | 1293845.42 |
| 2348 | 485254.12 | 1293909.06 |
| 2349 | 484895.63 | 1293985.26 |
| 2350 | 484540.02 | 1294073.92 |
| 2351 | 484187.72 | 1294174.95 |
| 2352 | 483839.15 | 1294288.20 |
| 2353 | 483494.76 | 1294413.55 |
| 2354 | 483154.94 | 1294550.84 |
| 2355 | 482820.13 | 1294699.91 |
| 2356 | 482490.72 | 1294860.58 |
| 2357 | 482167.12 | 1295032.64 |
| 2358 | 481849.72 | 1295215.89 |
| 2359 | 481538.91 | 1295410.10 |
| 2360 | 481235.07 | 1295615.05 |
| 2361 | 480938.56 | 1295830.47 |
| 2362 | 480649.75 | 1296056.11 |
| 2363 | 480369.00 | 1296291.69 |
| 2364 | 480096.64 | 1296536.93 |
| 2365 | 479833.00 | 1296791.52 |
| 2366 | 479578.41 | 1297055.16 |
| 2367 | 479333.17 | 1297327.53 |

| | | |
|-----------|-----------|------------|
| 2368 | 479097.59 | 1297608.28 |
| 2369 | 478871.95 | 1297897.09 |
| 2370 | 478656.52 | 1298193.59 |
| 2371 | 478451.58 | 1298497.44 |
| 2372 | 478257.36 | 1298808.25 |
| 2373 | 478074.11 | 1299125.64 |
| 2374 | 477902.05 | 1299449.24 |
| 2375 | 477741.39 | 1299778.65 |
| 2376 | 477592.32 | 1300113.47 |
| 2377 | 477455.02 | 1300453.28 |
| 2378 | 477329.67 | 1300797.68 |
| 2379 | 477216.42 | 1301146.24 |
| 2380 | 477115.40 | 1301498.55 |
| 2381 | 477026.73 | 1301854.16 |
| 2382 | 476950.53 | 1302212.65 |
| 2383 | 476886.89 | 1302573.58 |
| 2384 | 476835.88 | 1302936.52 |
| 2385 | 476797.57 | 1303301.01 |
| 2386 | 476772.01 | 1303666.62 |
| 2387 | 476759.22 | 1304032.89 |
| 2388 | 476759.22 | 1304399.40 |
| 2389 | 476772.01 | 1304765.67 |
| 2390 | 476797.57 | 1305131.28 |
| 2391 | 476835.88 | 1305495.77 |
| 2392 | 476886.89 | 1305858.71 |
| 2393 | 476950.53 | 1306219.64 |
| 2394 | 477026.73 | 1306578.13 |
| 2395 | 477115.40 | 1306933.75 |
| 2396 | 477216.42 | 1307286.05 |
| 2397 | 477329.67 | 1307634.61 |
| 2398 | 477455.02 | 1307979.01 |
| 2399 | 477592.32 | 1308318.82 |
| 2400 | 477741.39 | 1308653.64 |
| 2401 | 477902.05 | 1308983.05 |
| 2402 | 478074.11 | 1309306.65 |
| 2403 | 478257.36 | 1309624.04 |
| 2404 | 478451.58 | 1309934.85 |
| 2405 | 478656.52 | 1310238.70 |
| 2406 | 478871.95 | 1310535.20 |
| 2407 | 479097.59 | 1310824.01 |
| 2408 | 479333.17 | 1311104.76 |
| 2409 | 479578.41 | 1311377.13 |
| 2410 | 479833.00 | 1311640.77 |
| 2411 | 480086.54 | 1311885.61 |
| 4188 | 480135.90 | 1311890.80 |
| 4189 | 480271.27 | 1311924.55 |
| 4190 | 480400.62 | 1311976.81 |
| 4191 | 480521.44 | 1312046.57 |
| 4192 | 480631.38 | 1312132.46 |
| 4193 | 480728.29 | 1312232.82 |
| 4194 | 480810.30 | 1312345.68 |
| 4195 | 480875.79 | 1312468.87 |
| 2233 | 480918.47 | 1312586.12 |
| 2053 | 497256.10 | 1304041.62 |
| Сектор 21 | | |
| 2233 | 480918.47 | 1312586.12 |
| 2234 | 480938.56 | 1312601.82 |
| 2235 | 481235.07 | 1312817.24 |
| 2236 | 481538.91 | 1313022.19 |
| 2237 | 481849.72 | 1313216.40 |

| | | |
|------|-----------|------------|
| 2238 | 482167.12 | 1313399.65 |
| 2239 | 482490.72 | 1313571.71 |
| 2240 | 482820.13 | 1313732.38 |
| 2241 | 483154.94 | 1313881.45 |
| 2242 | 483494.76 | 1314018.74 |
| 2243 | 483839.15 | 1314144.09 |
| 2244 | 484187.72 | 1314257.34 |
| 2245 | 484540.02 | 1314358.37 |
| 2246 | 484895.63 | 1314447.03 |
| 2247 | 485254.12 | 1314523.23 |
| 2248 | 485615.06 | 1314586.87 |
| 2249 | 485977.99 | 1314637.88 |
| 2250 | 486342.48 | 1314676.19 |
| 2251 | 486708.09 | 1314701.76 |
| 2252 | 487074.37 | 1314714.55 |
| 2253 | 487440.87 | 1314714.55 |
| 2254 | 487807.15 | 1314701.76 |
| 2255 | 488172.75 | 1314676.19 |
| 2256 | 488537.25 | 1314637.88 |
| 2257 | 488900.18 | 1314586.87 |
| 2258 | 489261.11 | 1314523.23 |
| 2259 | 489619.61 | 1314447.03 |
| 2260 | 489975.22 | 1314358.37 |
| 2261 | 490327.52 | 1314257.34 |
| 2262 | 490676.08 | 1314144.09 |
| 2263 | 491020.48 | 1314018.74 |
| 2264 | 491360.30 | 1313881.45 |
| 2265 | 491695.11 | 1313732.38 |
| 2266 | 492024.52 | 1313571.71 |
| 2267 | 492348.12 | 1313399.65 |
| 2268 | 492665.52 | 1313216.40 |
| 2269 | 492976.33 | 1313022.19 |
| 2270 | 493280.17 | 1312817.24 |
| 2271 | 493576.68 | 1312601.82 |
| 2272 | 493865.48 | 1312376.18 |
| 2273 | 494146.24 | 1312140.60 |
| 2274 | 494418.60 | 1311895.36 |
| 2275 | 494682.24 | 1311640.77 |
| 2276 | 494936.83 | 1311377.13 |
| 2277 | 495182.07 | 1311104.76 |
| 2278 | 495417.65 | 1310824.01 |
| 2279 | 495643.29 | 1310535.20 |
| 2280 | 495858.72 | 1310238.70 |
| 2281 | 496063.66 | 1309934.85 |
| 2282 | 496257.88 | 1309624.04 |
| 2283 | 496441.13 | 1309306.65 |
| 2284 | 496613.19 | 1308983.05 |
| 2285 | 496773.85 | 1308653.64 |
| 2286 | 496922.92 | 1308318.82 |
| 2287 | 497060.21 | 1307979.01 |
| 2288 | 497185.56 | 1307634.61 |
| 2289 | 497298.82 | 1307286.05 |
| 2290 | 497399.84 | 1306933.75 |
| 2291 | 497488.50 | 1306578.13 |
| 2292 | 497564.70 | 1306219.64 |
| 2293 | 497628.35 | 1305858.71 |
| 2294 | 497679.35 | 1305495.77 |
| 2295 | 497717.66 | 1305131.28 |
| 2296 | 497743.23 | 1304765.67 |
| 2297 | 497756.02 | 1304399.40 |

| | | |
|------|-----------|------------|
| 2298 | 497756.02 | 1304032.89 |
| 2299 | 497743.23 | 1303666.62 |
| 2300 | 497717.66 | 1303301.01 |
| 2301 | 497679.35 | 1302936.52 |
| 2302 | 497628.35 | 1302573.58 |
| 2303 | 497564.70 | 1302212.65 |
| 2304 | 497488.50 | 1301854.16 |
| 2305 | 497399.84 | 1301498.55 |
| 2306 | 497298.82 | 1301146.24 |
| 2307 | 497185.56 | 1300797.68 |
| 2308 | 497060.21 | 1300453.28 |
| 2309 | 496922.92 | 1300113.47 |
| 2310 | 496773.85 | 1299778.65 |
| 2311 | 496613.19 | 1299449.24 |
| 2312 | 496441.13 | 1299125.64 |
| 2313 | 496257.88 | 1298808.25 |
| 2314 | 496063.66 | 1298497.44 |
| 2315 | 495858.72 | 1298193.59 |
| 2316 | 495643.29 | 1297897.09 |
| 2317 | 495417.65 | 1297608.28 |
| 2318 | 495182.07 | 1297327.53 |
| 2319 | 494936.83 | 1297055.16 |
| 2320 | 494682.24 | 1296791.52 |
| 2321 | 494418.60 | 1296536.93 |
| 2322 | 494146.24 | 1296291.69 |
| 2323 | 493865.48 | 1296056.11 |
| 2324 | 493576.68 | 1295830.47 |
| 2325 | 493280.17 | 1295615.05 |
| 2326 | 492976.33 | 1295410.10 |
| 2327 | 492665.52 | 1295215.89 |
| 2328 | 492348.12 | 1295032.64 |
| 2329 | 492024.52 | 1294860.58 |
| 2330 | 491695.11 | 1294699.91 |
| 2331 | 491360.30 | 1294550.84 |
| 2332 | 491020.48 | 1294413.55 |
| 2333 | 490676.08 | 1294288.20 |
| 2334 | 490327.52 | 1294174.95 |
| 2335 | 489975.22 | 1294073.92 |
| 2336 | 489619.61 | 1293985.26 |
| 2337 | 489261.11 | 1293909.06 |
| 2338 | 488900.18 | 1293845.42 |
| 2339 | 488537.25 | 1293794.41 |
| 2340 | 488172.75 | 1293756.10 |
| 2341 | 487807.15 | 1293730.53 |
| 2342 | 487440.87 | 1293717.74 |
| 2343 | 487074.37 | 1293717.74 |
| 2344 | 486708.09 | 1293730.53 |
| 2345 | 486342.48 | 1293756.10 |
| 2346 | 485977.99 | 1293794.41 |
| 2347 | 485615.06 | 1293845.42 |
| 2348 | 485254.12 | 1293909.06 |
| 2349 | 484895.63 | 1293985.26 |
| 2350 | 484540.02 | 1294073.92 |
| 2351 | 484187.72 | 1294174.95 |
| 2352 | 483839.15 | 1294288.20 |
| 2353 | 483494.76 | 1294413.55 |
| 2354 | 483154.94 | 1294550.84 |
| 2355 | 482820.13 | 1294699.91 |
| 2356 | 482490.72 | 1294860.58 |
| 2357 | 482167.12 | 1295032.64 |

| | | |
|------|-----------|------------|
| 2358 | 481849.72 | 1295215.89 |
| 2359 | 481538.91 | 1295410.10 |
| 2360 | 481235.07 | 1295615.05 |
| 2361 | 480938.56 | 1295830.47 |
| 2362 | 480649.75 | 1296056.11 |
| 2363 | 480369.00 | 1296291.69 |
| 2364 | 480096.64 | 1296536.93 |
| 2365 | 479833.00 | 1296791.52 |
| 2366 | 479578.41 | 1297055.16 |
| 2367 | 479333.17 | 1297327.53 |
| 2368 | 479097.59 | 1297608.28 |
| 2369 | 478871.95 | 1297897.09 |
| 2370 | 478656.52 | 1298193.59 |
| 2371 | 478451.58 | 1298497.44 |
| 2372 | 478257.36 | 1298808.25 |
| 2373 | 478074.11 | 1299125.64 |
| 2374 | 477902.05 | 1299449.24 |
| 2375 | 477741.39 | 1299778.65 |
| 2376 | 477592.32 | 1300113.47 |
| 2377 | 477455.02 | 1300453.28 |
| 2378 | 477329.67 | 1300797.68 |
| 2379 | 477216.42 | 1301146.24 |
| 2380 | 477115.40 | 1301498.55 |
| 2381 | 477026.73 | 1301854.16 |
| 2382 | 476950.53 | 1302212.65 |
| 2383 | 476886.89 | 1302573.58 |
| 2384 | 476835.88 | 1302936.52 |
| 2385 | 476797.57 | 1303301.01 |
| 2386 | 476772.01 | 1303666.62 |
| 2387 | 476759.22 | 1304032.89 |
| 2388 | 476759.22 | 1304399.40 |
| 2389 | 476772.01 | 1304765.67 |
| 2390 | 476797.57 | 1305131.28 |
| 2391 | 476835.88 | 1305495.77 |
| 2392 | 476886.89 | 1305858.71 |
| 2393 | 476950.53 | 1306219.64 |
| 2394 | 477026.73 | 1306578.13 |
| 2395 | 477115.40 | 1306933.75 |
| 2396 | 477216.42 | 1307286.05 |
| 2397 | 477329.67 | 1307634.61 |
| 2398 | 477455.02 | 1307979.01 |
| 2399 | 477592.32 | 1308318.82 |
| 2400 | 477741.39 | 1308653.64 |
| 2401 | 477902.05 | 1308983.05 |
| 2402 | 478074.11 | 1309306.65 |
| 2403 | 478257.36 | 1309624.04 |
| 2404 | 478451.58 | 1309934.85 |
| 2405 | 478656.52 | 1310238.70 |
| 2406 | 478871.95 | 1310535.20 |
| 2407 | 479097.59 | 1310824.01 |
| 2408 | 479333.17 | 1311104.76 |
| 2409 | 479578.41 | 1311377.13 |
| 2410 | 479833.00 | 1311640.77 |
| 2411 | 480086.54 | 1311885.61 |
| 4187 | 479997.15 | 1311876.21 |
| 4186 | 479857.72 | 1311881.08 |
| 4185 | 479720.33 | 1311905.31 |
| 4184 | 479587.64 | 1311948.42 |
| 2412 | 479484.17 | 1311998.89 |
| 2413 | 479479.44 | 1311994.32 |

| | | |
|------|-----------|------------|
| 2414 | 479212.73 | 1311718.13 |
| 2415 | 478955.81 | 1311432.79 |
| 2416 | 478709.01 | 1311138.67 |
| 2417 | 478472.63 | 1310836.11 |
| 2418 | 478246.95 | 1310525.49 |
| 2419 | 478032.24 | 1310207.17 |
| 2420 | 477828.78 | 1309881.56 |
| 2421 | 477636.80 | 1309549.05 |
| 2422 | 477456.55 | 1309210.04 |
| 2423 | 477288.23 | 1308864.95 |
| 2424 | 477132.07 | 1308514.19 |
| 2425 | 476988.23 | 1308158.19 |
| 2426 | 476856.91 | 1307797.39 |
| 2427 | 476738.27 | 1307432.23 |
| 2428 | 476632.43 | 1307063.15 |
| 2429 | 476539.55 | 1306690.61 |
| 2430 | 476459.72 | 1306315.04 |
| 2431 | 476393.05 | 1305936.92 |
| 2432 | 476339.61 | 1305556.71 |
| 2433 | 476299.48 | 1305174.86 |
| 2434 | 476272.69 | 1304791.84 |
| 2435 | 476259.29 | 1304408.12 |
| 2436 | 476259.29 | 1304024.17 |
| 2437 | 476272.69 | 1303640.45 |
| 2438 | 476299.48 | 1303257.43 |
| 2439 | 476339.61 | 1302875.58 |
| 2440 | 476393.05 | 1302495.37 |
| 2441 | 476459.72 | 1302117.25 |
| 2442 | 476539.55 | 1301741.68 |
| 2443 | 476632.43 | 1301369.14 |
| 2444 | 476738.27 | 1301000.06 |
| 2445 | 476856.91 | 1300634.90 |
| 2446 | 476988.23 | 1300274.10 |
| 2447 | 477132.07 | 1299918.10 |
| 2448 | 477288.23 | 1299567.34 |
| 2449 | 477456.55 | 1299222.25 |
| 2450 | 477636.80 | 1298883.24 |
| 2451 | 477828.78 | 1298550.73 |
| 2452 | 478032.24 | 1298225.12 |
| 2453 | 478246.95 | 1297906.80 |
| 2454 | 478472.63 | 1297596.18 |
| 2455 | 478709.01 | 1297293.62 |
| 2456 | 478955.81 | 1296999.50 |
| 2457 | 479212.73 | 1296714.16 |
| 2458 | 479479.44 | 1296437.97 |
| 2459 | 479755.64 | 1296171.25 |
| 2460 | 480040.97 | 1295914.34 |
| 2461 | 480335.09 | 1295667.54 |
| 2462 | 480637.65 | 1295431.15 |
| 2463 | 480948.28 | 1295205.47 |
| 2464 | 481266.59 | 1294990.77 |
| 2465 | 481592.20 | 1294787.30 |
| 2466 | 481924.71 | 1294595.33 |
| 2467 | 482263.72 | 1294415.07 |
| 2468 | 482608.82 | 1294246.76 |
| 2469 | 482959.58 | 1294090.59 |
| 2470 | 483315.57 | 1293946.76 |
| 2471 | 483676.37 | 1293815.44 |
| 2472 | 484041.53 | 1293696.79 |
| 2473 | 484410.61 | 1293590.96 |

| | | |
|------|-----------|------------|
| 2474 | 484783.16 | 1293498.07 |
| 2475 | 485158.72 | 1293418.25 |
| 2476 | 485536.84 | 1293351.57 |
| 2477 | 485917.06 | 1293298.14 |
| 2478 | 486298.91 | 1293258.00 |
| 2479 | 486681.92 | 1293231.22 |
| 2480 | 487065.64 | 1293217.82 |
| 2481 | 487449.60 | 1293217.82 |
| 2482 | 487833.31 | 1293231.22 |
| 2483 | 488216.33 | 1293258.00 |
| 2484 | 488598.18 | 1293298.14 |
| 2485 | 488978.40 | 1293351.57 |
| 2486 | 489356.52 | 1293418.25 |
| 2487 | 489732.08 | 1293498.07 |
| 2488 | 490104.63 | 1293590.96 |
| 2489 | 490473.71 | 1293696.79 |
| 2490 | 490838.87 | 1293815.44 |
| 2491 | 491199.67 | 1293946.76 |
| 2492 | 491555.66 | 1294090.59 |
| 2493 | 491906.42 | 1294246.76 |
| 2494 | 492251.51 | 1294415.07 |
| 2495 | 492590.52 | 1294595.33 |
| 2496 | 492923.04 | 1294787.30 |
| 2497 | 493248.65 | 1294990.77 |
| 2498 | 493566.96 | 1295205.47 |
| 2499 | 493877.58 | 1295431.15 |
| 2500 | 494180.14 | 1295667.54 |
| 2501 | 494474.27 | 1295914.34 |
| 2502 | 494759.60 | 1296171.25 |
| 2503 | 495035.79 | 1296437.97 |
| 2504 | 495302.51 | 1296714.16 |
| 2505 | 495559.42 | 1296999.50 |
| 2506 | 495806.22 | 1297293.62 |
| 2507 | 496042.61 | 1297596.18 |
| 2508 | 496268.29 | 1297906.80 |
| 2509 | 496483.00 | 1298225.12 |
| 2510 | 496686.46 | 1298550.73 |
| 2511 | 496878.44 | 1298883.24 |
| 2512 | 497058.69 | 1299222.25 |
| 2513 | 497227.00 | 1299567.34 |
| 2514 | 497383.17 | 1299918.10 |
| 2515 | 497527.00 | 1300274.10 |
| 2516 | 497658.32 | 1300634.90 |
| 2517 | 497776.97 | 1301000.06 |
| 2518 | 497882.80 | 1301369.14 |
| 2519 | 497975.69 | 1301741.68 |
| 2520 | 498055.52 | 1302117.25 |
| 2521 | 498122.19 | 1302495.37 |
| 2522 | 498175.63 | 1302875.58 |
| 2523 | 498215.76 | 1303257.43 |
| 2524 | 498242.54 | 1303640.45 |
| 2525 | 498255.94 | 1304024.17 |
| 2526 | 498255.94 | 1304408.12 |
| 2527 | 498242.54 | 1304791.84 |
| 2528 | 498215.76 | 1305174.86 |
| 2529 | 498175.63 | 1305556.71 |
| 2530 | 498122.19 | 1305936.92 |
| 2531 | 498055.52 | 1306315.04 |
| 2532 | 497975.69 | 1306690.61 |
| 2533 | 497882.80 | 1307063.15 |

| | | |
|------|-----------|------------|
| 2534 | 497776.97 | 1307432.23 |
| 2535 | 497658.32 | 1307797.39 |
| 2536 | 497527.00 | 1308158.19 |
| 2537 | 497383.17 | 1308514.19 |
| 2538 | 497227.00 | 1308864.95 |
| 2539 | 497058.69 | 1309210.04 |
| 2540 | 496878.44 | 1309549.05 |
| 2541 | 496686.46 | 1309881.56 |
| 2542 | 496483.00 | 1310207.17 |
| 2543 | 496268.29 | 1310525.49 |
| 2544 | 496042.61 | 1310836.11 |
| 2545 | 495806.22 | 1311138.67 |
| 2546 | 495559.42 | 1311432.79 |
| 2547 | 495302.51 | 1311718.13 |
| 2548 | 495035.79 | 1311994.32 |
| 2549 | 494759.60 | 1312261.04 |
| 2550 | 494474.27 | 1312517.95 |
| 2551 | 494180.14 | 1312764.75 |
| 2552 | 493877.58 | 1313001.14 |
| 2553 | 493566.96 | 1313226.82 |
| 2554 | 493248.65 | 1313441.52 |
| 2555 | 492923.04 | 1313644.99 |
| 2556 | 492590.52 | 1313836.96 |
| 2557 | 492251.51 | 1314017.22 |
| 2558 | 491906.42 | 1314185.53 |
| 2559 | 491555.66 | 1314341.70 |
| 2560 | 491199.67 | 1314485.53 |
| 2561 | 490838.87 | 1314616.85 |
| 2562 | 490473.71 | 1314735.50 |
| 2563 | 490104.63 | 1314841.33 |
| 2564 | 489732.08 | 1314934.22 |
| 2565 | 489356.52 | 1315014.04 |
| 2566 | 488978.40 | 1315080.72 |
| 2567 | 488598.18 | 1315134.15 |
| 2568 | 488216.33 | 1315174.29 |
| 2569 | 487833.31 | 1315201.07 |
| 2570 | 487449.60 | 1315214.47 |
| 2571 | 487065.64 | 1315214.47 |
| 2572 | 486681.92 | 1315201.07 |
| 2573 | 486298.91 | 1315174.29 |
| 2574 | 485917.06 | 1315134.15 |
| 2575 | 485536.84 | 1315080.72 |
| 2576 | 485158.72 | 1315014.04 |
| 2577 | 484783.16 | 1314934.22 |
| 2578 | 484410.61 | 1314841.33 |
| 2579 | 484041.53 | 1314735.50 |
| 2580 | 483676.37 | 1314616.85 |
| 2581 | 483315.57 | 1314485.53 |
| 2582 | 482959.58 | 1314341.70 |
| 2583 | 482608.82 | 1314185.53 |
| 2584 | 482263.72 | 1314017.22 |
| 2585 | 481924.71 | 1313836.96 |
| 2586 | 481592.20 | 1313644.99 |
| 2587 | 481266.59 | 1313441.52 |
| 2588 | 480948.28 | 1313226.82 |
| 2589 | 480906.94 | 1313196.78 |
| 4155 | 480923.51 | 1313151.24 |
| 4154 | 480952.52 | 1313014.78 |
| 4198 | 480962.25 | 1312875.60 |
| 4197 | 480952.52 | 1312736.43 |

| | | |
|-----------|-----------|------------|
| 4196 | 480923.51 | 1312599.97 |
| 2233 | 480918.47 | 1312586.12 |
| Сектор 22 | | |
| 2412 | 479484.17 | 1311998.89 |
| 2413 | 479479.44 | 1311994.32 |
| 2414 | 479212.73 | 1311718.13 |
| 2415 | 478955.81 | 1311432.79 |
| 2416 | 478709.01 | 1311138.67 |
| 2417 | 478472.63 | 1310836.11 |
| 2418 | 478246.95 | 1310525.49 |
| 2419 | 478032.24 | 1310207.17 |
| 2420 | 477828.78 | 1309881.56 |
| 2421 | 477636.80 | 1309549.05 |
| 2422 | 477456.55 | 1309210.04 |
| 2423 | 477288.23 | 1308864.95 |
| 2424 | 477132.07 | 1308514.19 |
| 2425 | 476988.23 | 1308158.19 |
| 2426 | 476856.91 | 1307797.39 |
| 2427 | 476738.27 | 1307432.23 |
| 2428 | 476632.43 | 1307063.15 |
| 2429 | 476539.55 | 1306690.61 |
| 2430 | 476459.72 | 1306315.04 |
| 2431 | 476393.05 | 1305936.92 |
| 2432 | 476339.61 | 1305556.71 |
| 2433 | 476299.48 | 1305174.86 |
| 2434 | 476272.69 | 1304791.84 |
| 2435 | 476259.29 | 1304408.12 |
| 2436 | 476259.29 | 1304024.17 |
| 2437 | 476272.69 | 1303640.45 |
| 2438 | 476299.48 | 1303257.43 |
| 2439 | 476339.61 | 1302875.58 |
| 2440 | 476393.05 | 1302495.37 |
| 2441 | 476459.72 | 1302117.25 |
| 2442 | 476539.55 | 1301741.68 |
| 2443 | 476632.43 | 1301369.14 |
| 2444 | 476738.27 | 1301000.06 |
| 2445 | 476856.91 | 1300634.90 |
| 2446 | 476988.23 | 1300274.10 |
| 2447 | 477132.07 | 1299918.10 |
| 2448 | 477288.23 | 1299567.34 |
| 2449 | 477456.55 | 1299222.25 |
| 2450 | 477636.80 | 1298883.24 |
| 2451 | 477828.78 | 1298550.73 |
| 2452 | 478032.24 | 1298225.12 |
| 2453 | 478246.95 | 1297906.80 |
| 2454 | 478472.63 | 1297596.18 |
| 2455 | 478709.01 | 1297293.62 |
| 2456 | 478955.81 | 1296999.50 |
| 2457 | 479212.73 | 1296714.16 |
| 2458 | 479479.44 | 1296437.97 |
| 2459 | 479755.64 | 1296171.25 |
| 2460 | 480040.97 | 1295914.34 |
| 2461 | 480335.09 | 1295667.54 |
| 2462 | 480637.65 | 1295431.15 |
| 2463 | 480948.28 | 1295205.47 |
| 2464 | 481266.59 | 1294990.77 |
| 2465 | 481592.20 | 1294787.30 |
| 2466 | 481924.71 | 1294595.33 |
| 2467 | 482263.72 | 1294415.07 |
| 2468 | 482608.82 | 1294246.76 |

| | | |
|------|-----------|------------|
| 2469 | 482959.58 | 1294090.59 |
| 2470 | 483315.57 | 1293946.76 |
| 2471 | 483676.37 | 1293815.44 |
| 2472 | 484041.53 | 1293696.79 |
| 2473 | 484410.61 | 1293590.96 |
| 2474 | 484783.16 | 1293498.07 |
| 2475 | 485158.72 | 1293418.25 |
| 2476 | 485536.84 | 1293351.57 |
| 2477 | 485917.06 | 1293298.14 |
| 2478 | 486298.91 | 1293258.00 |
| 2479 | 486681.92 | 1293231.22 |
| 2480 | 487065.64 | 1293217.82 |
| 2481 | 487449.60 | 1293217.82 |
| 2482 | 487833.31 | 1293231.22 |
| 2483 | 488216.33 | 1293258.00 |
| 2484 | 488598.18 | 1293298.14 |
| 2485 | 488978.40 | 1293351.57 |
| 2486 | 489356.52 | 1293418.25 |
| 2487 | 489732.08 | 1293498.07 |
| 2488 | 490104.63 | 1293590.96 |
| 2489 | 490473.71 | 1293696.79 |
| 2490 | 490838.87 | 1293815.44 |
| 2491 | 491199.67 | 1293946.76 |
| 2492 | 491555.66 | 1294090.59 |
| 2493 | 491906.42 | 1294246.76 |
| 2494 | 492251.51 | 1294415.07 |
| 2495 | 492590.52 | 1294595.33 |
| 2496 | 492923.04 | 1294787.30 |
| 2497 | 493248.65 | 1294990.77 |
| 2498 | 493566.96 | 1295205.47 |
| 2499 | 493877.58 | 1295431.15 |
| 2500 | 494180.14 | 1295667.54 |
| 2501 | 494474.27 | 1295914.34 |
| 2502 | 494759.60 | 1296171.25 |
| 2503 | 495035.79 | 1296437.97 |
| 2504 | 495302.51 | 1296714.16 |
| 2505 | 495559.42 | 1296999.50 |
| 2506 | 495806.22 | 1297293.62 |
| 2507 | 496042.61 | 1297596.18 |
| 2508 | 496268.29 | 1297906.80 |
| 2509 | 496483.00 | 1298225.12 |
| 2510 | 496686.46 | 1298550.73 |
| 2511 | 496878.44 | 1298883.24 |
| 2512 | 497058.69 | 1299222.25 |
| 2513 | 497227.00 | 1299567.34 |
| 2514 | 497383.17 | 1299918.10 |
| 2515 | 497527.00 | 1300274.10 |
| 2516 | 497658.32 | 1300634.90 |
| 2517 | 497776.97 | 1301000.06 |
| 2518 | 497882.80 | 1301369.14 |
| 2519 | 497975.69 | 1301741.68 |
| 2520 | 498055.52 | 1302117.25 |
| 2521 | 498122.19 | 1302495.37 |
| 2522 | 498175.63 | 1302875.58 |
| 2523 | 498215.76 | 1303257.43 |
| 2524 | 498242.54 | 1303640.45 |
| 2525 | 498255.94 | 1304024.17 |
| 2526 | 498255.94 | 1304408.12 |
| 2527 | 498242.54 | 1304791.84 |
| 2528 | 498215.76 | 1305174.86 |

| | | |
|------|-----------|------------|
| 2529 | 498175.63 | 1305556.71 |
| 2530 | 498122.19 | 1305936.92 |
| 2531 | 498055.52 | 1306315.04 |
| 2532 | 497975.69 | 1306690.61 |
| 2533 | 497882.80 | 1307063.15 |
| 2534 | 497776.97 | 1307432.23 |
| 2535 | 497658.32 | 1307797.39 |
| 2536 | 497527.00 | 1308158.19 |
| 2537 | 497383.17 | 1308514.19 |
| 2538 | 497227.00 | 1308864.95 |
| 2539 | 497058.69 | 1309210.04 |
| 2540 | 496878.44 | 1309549.05 |
| 2541 | 496686.46 | 1309881.56 |
| 2542 | 496483.00 | 1310207.17 |
| 2543 | 496268.29 | 1310525.49 |
| 2544 | 496042.61 | 1310836.11 |
| 2545 | 495806.22 | 1311138.67 |
| 2546 | 495559.42 | 1311432.79 |
| 2547 | 495302.51 | 1311718.13 |
| 2548 | 495035.79 | 1311994.32 |
| 2549 | 494759.60 | 1312261.04 |
| 2550 | 494474.27 | 1312517.95 |
| 2551 | 494180.14 | 1312764.75 |
| 2552 | 493877.58 | 1313001.14 |
| 2553 | 493566.96 | 1313226.82 |
| 2554 | 493248.65 | 1313441.52 |
| 2555 | 492923.04 | 1313644.99 |
| 2556 | 492590.52 | 1313836.96 |
| 2557 | 492251.51 | 1314017.22 |
| 2558 | 491906.42 | 1314185.53 |
| 2559 | 491555.66 | 1314341.70 |
| 2560 | 491199.67 | 1314485.53 |
| 2561 | 490838.87 | 1314616.85 |
| 2562 | 490473.71 | 1314735.50 |
| 2563 | 490104.63 | 1314841.33 |
| 2564 | 489732.08 | 1314934.22 |
| 2565 | 489356.52 | 1315014.04 |
| 2566 | 488978.40 | 1315080.72 |
| 2567 | 488598.18 | 1315134.15 |
| 2568 | 488216.33 | 1315174.29 |
| 2569 | 487833.31 | 1315201.07 |
| 2570 | 487449.60 | 1315214.47 |
| 2571 | 487065.64 | 1315214.47 |
| 2572 | 486681.92 | 1315201.07 |
| 2573 | 486298.91 | 1315174.29 |
| 2574 | 485917.06 | 1315134.15 |
| 2575 | 485536.84 | 1315080.72 |
| 2576 | 485158.72 | 1315014.04 |
| 2577 | 484783.16 | 1314934.22 |
| 2578 | 484410.61 | 1314841.33 |
| 2579 | 484041.53 | 1314735.50 |
| 2580 | 483676.37 | 1314616.85 |
| 2581 | 483315.57 | 1314485.53 |
| 2582 | 482959.58 | 1314341.70 |
| 2583 | 482608.82 | 1314185.53 |
| 2584 | 482263.72 | 1314017.22 |
| 2585 | 481924.71 | 1313836.96 |
| 2586 | 481592.20 | 1313644.99 |
| 2587 | 481266.59 | 1313441.52 |
| 2588 | 480948.28 | 1313226.82 |

| | | |
|------|-----------|------------|
| 2589 | 480906.94 | 1313196.78 |
| 4156 | 480875.79 | 1313282.34 |
| 4157 | 480810.30 | 1313405.52 |
| 4158 | 480728.29 | 1313518.39 |
| 2590 | 480633.78 | 1313616.26 |
| 2591 | 480661.49 | 1313636.39 |
| 2592 | 480994.27 | 1313860.86 |
| 2593 | 481334.68 | 1314073.57 |
| 2594 | 481682.31 | 1314274.27 |
| 2595 | 482036.73 | 1314462.72 |
| 2596 | 482397.51 | 1314638.68 |
| 2597 | 482764.21 | 1314801.95 |
| 2598 | 483136.39 | 1314952.32 |
| 2599 | 483513.59 | 1315089.61 |
| 2600 | 483895.34 | 1315213.65 |
| 2601 | 484281.20 | 1315324.29 |
| 2602 | 484670.68 | 1315421.40 |
| 2603 | 485063.32 | 1315504.86 |
| 2604 | 485458.62 | 1315574.56 |
| 2605 | 485856.12 | 1315630.43 |
| 2606 | 486255.33 | 1315672.38 |
| 2607 | 486655.76 | 1315700.38 |
| 2608 | 487056.92 | 1315714.39 |
| 2609 | 487458.32 | 1315714.39 |
| 2610 | 487859.48 | 1315700.38 |
| 2611 | 488259.91 | 1315672.38 |
| 2612 | 488659.12 | 1315630.43 |
| 2613 | 489056.62 | 1315574.56 |
| 2614 | 489451.92 | 1315504.86 |
| 2615 | 489844.56 | 1315421.40 |
| 2616 | 490234.04 | 1315324.29 |
| 2617 | 490619.89 | 1315213.65 |
| 2618 | 491001.65 | 1315089.61 |
| 2619 | 491378.85 | 1314952.32 |
| 2620 | 491751.03 | 1314801.95 |
| 2621 | 492117.73 | 1314638.68 |
| 2622 | 492478.51 | 1314462.72 |
| 2623 | 492832.93 | 1314274.27 |
| 2624 | 493180.56 | 1314073.57 |
| 2625 | 493520.97 | 1313860.86 |
| 2626 | 493853.75 | 1313636.39 |
| 2627 | 494178.49 | 1313400.45 |
| 2628 | 494494.80 | 1313153.32 |
| 2629 | 494802.30 | 1312895.31 |
| 2630 | 495100.60 | 1312626.71 |
| 2631 | 495389.35 | 1312347.87 |
| 2632 | 495668.19 | 1312059.13 |
| 2633 | 495936.78 | 1311760.82 |
| 2634 | 496194.80 | 1311453.33 |
| 2635 | 496441.93 | 1311137.02 |
| 2636 | 496677.87 | 1310812.27 |
| 2637 | 496902.33 | 1310479.49 |
| 2638 | 497115.04 | 1310139.08 |
| 2639 | 497315.75 | 1309791.46 |
| 2640 | 497504.19 | 1309437.04 |
| 2641 | 497680.16 | 1309076.26 |
| 2642 | 497843.42 | 1308709.55 |
| 2643 | 497993.79 | 1308337.38 |
| 2644 | 498131.08 | 1307960.18 |
| 2645 | 498255.12 | 1307578.42 |

| | | |
|------|-----------|------------|
| 2646 | 498365.77 | 1307192.56 |
| 2647 | 498462.87 | 1306803.08 |
| 2648 | 498546.33 | 1306410.45 |
| 2649 | 498616.03 | 1306015.14 |
| 2650 | 498671.90 | 1305617.64 |
| 2651 | 498713.86 | 1305218.44 |
| 2652 | 498741.86 | 1304818.01 |
| 2653 | 498755.87 | 1304416.85 |
| 2654 | 498755.87 | 1304015.44 |
| 2655 | 498741.86 | 1303614.28 |
| 2656 | 498713.86 | 1303213.85 |
| 2657 | 498671.90 | 1302814.65 |
| 2658 | 498616.03 | 1302417.15 |
| 2659 | 498546.33 | 1302021.84 |
| 2660 | 498462.87 | 1301629.21 |
| 2661 | 498365.77 | 1301239.73 |
| 2662 | 498255.12 | 1300853.87 |
| 2663 | 498131.08 | 1300472.11 |
| 2664 | 497993.79 | 1300094.91 |
| 2665 | 497843.42 | 1299722.74 |
| 2666 | 497680.16 | 1299356.04 |
| 2667 | 497504.19 | 1298995.25 |
| 2668 | 497315.75 | 1298640.83 |
| 2669 | 497115.04 | 1298293.21 |
| 2670 | 496902.33 | 1297952.80 |
| 2671 | 496677.87 | 1297620.02 |
| 2672 | 496441.93 | 1297295.27 |
| 2673 | 496194.80 | 1296978.96 |
| 2674 | 495936.78 | 1296671.47 |
| 2675 | 495668.19 | 1296373.16 |
| 2676 | 495389.35 | 1296084.42 |
| 2677 | 495100.60 | 1295805.58 |
| 2678 | 494802.30 | 1295536.98 |
| 2679 | 494494.80 | 1295278.97 |
| 2680 | 494178.49 | 1295031.84 |
| 2681 | 493853.75 | 1294795.90 |
| 2682 | 493520.97 | 1294571.43 |
| 2683 | 493180.56 | 1294358.72 |
| 2684 | 492832.93 | 1294158.02 |
| 2685 | 492478.51 | 1293969.57 |
| 2686 | 492117.73 | 1293793.61 |
| 2687 | 491751.03 | 1293630.34 |
| 2688 | 491378.85 | 1293479.97 |
| 2689 | 491001.65 | 1293342.68 |
| 2690 | 490619.89 | 1293218.64 |
| 2691 | 490234.04 | 1293108.00 |
| 2692 | 489844.56 | 1293010.89 |
| 2693 | 489451.92 | 1292927.43 |
| 2694 | 489056.62 | 1292857.73 |
| 2695 | 488659.12 | 1292801.86 |
| 2696 | 488259.91 | 1292759.91 |
| 2697 | 487859.48 | 1292731.91 |
| 2698 | 487458.32 | 1292717.90 |
| 2699 | 487056.92 | 1292717.90 |
| 2700 | 486655.76 | 1292731.91 |
| 2701 | 486255.33 | 1292759.91 |
| 2702 | 485856.12 | 1292801.86 |
| 2703 | 485458.62 | 1292857.73 |
| 2704 | 485063.32 | 1292927.43 |
| 2705 | 484670.68 | 1293010.89 |

| | | |
|------|-----------|------------|
| 2706 | 484281.20 | 1293108.00 |
| 2707 | 483895.34 | 1293218.64 |
| 2708 | 483513.59 | 1293342.68 |
| 2709 | 483136.39 | 1293479.97 |
| 2710 | 482764.21 | 1293630.34 |
| 2711 | 482397.51 | 1293793.61 |
| 2712 | 482036.73 | 1293969.57 |
| 2713 | 481682.31 | 1294158.02 |
| 2714 | 481334.68 | 1294358.72 |
| 2715 | 480994.27 | 1294571.43 |
| 2716 | 480661.49 | 1294795.90 |
| 2717 | 480336.75 | 1295031.84 |
| 2718 | 480020.43 | 1295278.97 |
| 2719 | 479712.94 | 1295536.98 |
| 2720 | 479414.64 | 1295805.58 |
| 2721 | 479125.89 | 1296084.42 |
| 2722 | 478847.05 | 1296373.16 |
| 2723 | 478578.46 | 1296671.47 |
| 2724 | 478320.44 | 1296978.96 |
| 2725 | 478073.31 | 1297295.27 |
| 2726 | 477837.37 | 1297620.02 |
| 2727 | 477612.91 | 1297952.80 |
| 2728 | 477400.20 | 1298293.21 |
| 2729 | 477199.49 | 1298640.83 |
| 2730 | 477011.04 | 1298995.25 |
| 2731 | 476835.08 | 1299356.04 |
| 2732 | 476671.81 | 1299722.74 |
| 2733 | 476521.44 | 1300094.91 |
| 2734 | 476384.16 | 1300472.11 |
| 2735 | 476260.11 | 1300853.87 |
| 2736 | 476149.47 | 1301239.73 |
| 2737 | 476052.36 | 1301629.21 |
| 2738 | 475968.91 | 1302021.84 |
| 2739 | 475899.20 | 1302417.15 |
| 2740 | 475843.34 | 1302814.65 |
| 2741 | 475801.38 | 1303213.85 |
| 2742 | 475773.38 | 1303614.28 |
| 2743 | 475759.37 | 1304015.44 |
| 2744 | 475759.37 | 1304416.85 |
| 2745 | 475773.38 | 1304818.01 |
| 2746 | 475801.38 | 1305218.44 |
| 2747 | 475843.34 | 1305617.64 |
| 2748 | 475899.20 | 1306015.14 |
| 2749 | 475968.91 | 1306410.45 |
| 2750 | 476052.36 | 1306803.08 |
| 2751 | 476149.47 | 1307192.56 |
| 2752 | 476260.11 | 1307578.42 |
| 2753 | 476384.16 | 1307960.18 |
| 2754 | 476521.44 | 1308337.38 |
| 2755 | 476671.81 | 1308709.55 |
| 2756 | 476835.08 | 1309076.26 |
| 2757 | 477011.04 | 1309437.04 |
| 2758 | 477199.49 | 1309791.46 |
| 2759 | 477400.20 | 1310139.08 |
| 2760 | 477612.91 | 1310479.49 |
| 2761 | 477837.37 | 1310812.27 |
| 2762 | 478073.31 | 1311137.02 |
| 2763 | 478320.44 | 1311453.33 |
| 2764 | 478578.46 | 1311760.82 |
| 2765 | 478847.05 | 1312059.13 |

| | | |
|-----------|-----------|------------|
| 2766 | 479119.71 | 1312341.47 |
| 4180 | 479153.23 | 1312287.82 |
| 4181 | 479242.91 | 1312180.95 |
| 4182 | 479346.59 | 1312087.59 |
| 4183 | 479462.25 | 1312009.58 |
| 2412 | 479484.17 | 1311998.89 |
| Сектор 23 | | |
| 2590 | 480633.78 | 1313616.26 |
| 2591 | 480661.49 | 1313636.39 |
| 2592 | 480994.27 | 1313860.86 |
| 2593 | 481334.68 | 1314073.57 |
| 2594 | 481682.31 | 1314274.27 |
| 2595 | 482036.73 | 1314462.72 |
| 2596 | 482397.51 | 1314638.68 |
| 2597 | 482764.21 | 1314801.95 |
| 2598 | 483136.39 | 1314952.32 |
| 2599 | 483513.59 | 1315089.61 |
| 2600 | 483895.34 | 1315213.65 |
| 2601 | 484281.20 | 1315324.29 |
| 2602 | 484670.68 | 1315421.40 |
| 2603 | 485063.32 | 1315504.86 |
| 2604 | 485458.62 | 1315574.56 |
| 2605 | 485856.12 | 1315630.43 |
| 2606 | 486255.33 | 1315672.38 |
| 2607 | 486655.76 | 1315700.38 |
| 2608 | 487056.92 | 1315714.39 |
| 2609 | 487458.32 | 1315714.39 |
| 2610 | 487859.48 | 1315700.38 |
| 2611 | 488259.91 | 1315672.38 |
| 2612 | 488659.12 | 1315630.43 |
| 2613 | 489056.62 | 1315574.56 |
| 2614 | 489451.92 | 1315504.86 |
| 2615 | 489844.56 | 1315421.40 |
| 2616 | 490234.04 | 1315324.29 |
| 2617 | 490619.89 | 1315213.65 |
| 2618 | 491001.65 | 1315089.61 |
| 2619 | 491378.85 | 1314952.32 |
| 2620 | 491751.03 | 1314801.95 |
| 2621 | 492117.73 | 1314638.68 |
| 2622 | 492478.51 | 1314462.72 |
| 2623 | 492832.93 | 1314274.27 |
| 2624 | 493180.56 | 1314073.57 |
| 2625 | 493520.97 | 1313860.86 |
| 2626 | 493853.75 | 1313636.39 |
| 2627 | 494178.49 | 1313400.45 |
| 2628 | 494494.80 | 1313153.32 |
| 2629 | 494802.30 | 1312895.31 |
| 2630 | 495100.60 | 1312626.71 |
| 2631 | 495389.35 | 1312347.87 |
| 2632 | 495668.19 | 1312059.13 |
| 2633 | 495936.78 | 1311760.82 |
| 2634 | 496194.80 | 1311453.33 |
| 2635 | 496441.93 | 1311137.02 |
| 2636 | 496677.87 | 1310812.27 |
| 2637 | 496902.33 | 1310479.49 |
| 2638 | 497115.04 | 1310139.08 |
| 2639 | 497315.75 | 1309791.46 |
| 2640 | 497504.19 | 1309437.04 |
| 2641 | 497680.16 | 1309076.26 |
| 2642 | 497843.42 | 1308709.55 |

| | | |
|------|-----------|------------|
| 2643 | 497993.79 | 1308337.38 |
| 2644 | 498131.08 | 1307960.18 |
| 2645 | 498255.12 | 1307578.42 |
| 2646 | 498365.77 | 1307192.56 |
| 2647 | 498462.87 | 1306803.08 |
| 2648 | 498546.33 | 1306410.45 |
| 2649 | 498616.03 | 1306015.14 |
| 2650 | 498671.90 | 1305617.64 |
| 2651 | 498713.86 | 1305218.44 |
| 2652 | 498741.86 | 1304818.01 |
| 2653 | 498755.87 | 1304416.85 |
| 2654 | 498755.87 | 1304015.44 |
| 2655 | 498741.86 | 1303614.28 |
| 2656 | 498713.86 | 1303213.85 |
| 2657 | 498671.90 | 1302814.65 |
| 2658 | 498616.03 | 1302417.15 |
| 2659 | 498546.33 | 1302021.84 |
| 2660 | 498462.87 | 1301629.21 |
| 2661 | 498365.77 | 1301239.73 |
| 2662 | 498255.12 | 1300853.87 |
| 2663 | 498131.08 | 1300472.11 |
| 2664 | 497993.79 | 1300094.91 |
| 2665 | 497843.42 | 1299722.74 |
| 2666 | 497680.16 | 1299356.04 |
| 2667 | 497504.19 | 1298995.25 |
| 2668 | 497315.75 | 1298640.83 |
| 2669 | 497115.04 | 1298293.21 |
| 2670 | 496902.33 | 1297952.80 |
| 2671 | 496677.87 | 1297620.02 |
| 2672 | 496441.93 | 1297295.27 |
| 2673 | 496194.80 | 1296978.96 |
| 2674 | 495936.78 | 1296671.47 |
| 2675 | 495668.19 | 1296373.16 |
| 2676 | 495389.35 | 1296084.42 |
| 2677 | 495100.60 | 1295805.58 |
| 2678 | 494802.30 | 1295536.98 |
| 2679 | 494494.80 | 1295278.97 |
| 2680 | 494178.49 | 1295031.84 |
| 2681 | 493853.75 | 1294795.90 |
| 2682 | 493520.97 | 1294571.43 |
| 2683 | 493180.56 | 1294358.72 |
| 2684 | 492832.93 | 1294158.02 |
| 2685 | 492478.51 | 1293969.57 |
| 2686 | 492117.73 | 1293793.61 |
| 2687 | 491751.03 | 1293630.34 |
| 2688 | 491378.85 | 1293479.97 |
| 2689 | 491001.65 | 1293342.68 |
| 2690 | 490619.89 | 1293218.64 |
| 2691 | 490234.04 | 1293108.00 |
| 2692 | 489844.56 | 1293010.89 |
| 2693 | 489451.92 | 1292927.43 |
| 2694 | 489056.62 | 1292857.73 |
| 2695 | 488659.12 | 1292801.86 |
| 2696 | 488259.91 | 1292759.91 |
| 2697 | 487859.48 | 1292731.91 |
| 2698 | 487458.32 | 1292717.90 |
| 2699 | 487056.92 | 1292717.90 |
| 2700 | 486655.76 | 1292731.91 |
| 2701 | 486255.33 | 1292759.91 |
| 2702 | 485856.12 | 1292801.86 |

| | | |
|------|-----------|------------|
| 2703 | 485458.62 | 1292857.73 |
| 2704 | 485063.32 | 1292927.43 |
| 2705 | 484670.68 | 1293010.89 |
| 2706 | 484281.20 | 1293108.00 |
| 2707 | 483895.34 | 1293218.64 |
| 2708 | 483513.59 | 1293342.68 |
| 2709 | 483136.39 | 1293479.97 |
| 2710 | 482764.21 | 1293630.34 |
| 2711 | 482397.51 | 1293793.61 |
| 2712 | 482036.73 | 1293969.57 |
| 2713 | 481682.31 | 1294158.02 |
| 2714 | 481334.68 | 1294358.72 |
| 2715 | 480994.27 | 1294571.43 |
| 2716 | 480661.49 | 1294795.90 |
| 2717 | 480336.75 | 1295031.84 |
| 2718 | 480020.43 | 1295278.97 |
| 2719 | 479712.94 | 1295536.98 |
| 2720 | 479414.64 | 1295805.58 |
| 2721 | 479125.89 | 1296084.42 |
| 2722 | 478847.05 | 1296373.16 |
| 2723 | 478578.46 | 1296671.47 |
| 2724 | 478320.44 | 1296978.96 |
| 2725 | 478073.31 | 1297295.27 |
| 2726 | 477837.37 | 1297620.02 |
| 2727 | 477612.91 | 1297952.80 |
| 2728 | 477400.20 | 1298293.21 |
| 2729 | 477199.49 | 1298640.83 |
| 2730 | 477011.04 | 1298995.25 |
| 2731 | 476835.08 | 1299356.04 |
| 2732 | 476671.81 | 1299722.74 |
| 2733 | 476521.44 | 1300094.91 |
| 2734 | 476384.16 | 1300472.11 |
| 2735 | 476260.11 | 1300853.87 |
| 2736 | 476149.47 | 1301239.73 |
| 2737 | 476052.36 | 1301629.21 |
| 2738 | 475968.91 | 1302021.84 |
| 2739 | 475899.20 | 1302417.15 |
| 2740 | 475843.34 | 1302814.65 |
| 2741 | 475801.38 | 1303213.85 |
| 2742 | 475773.38 | 1303614.28 |
| 2743 | 475759.37 | 1304015.44 |
| 2744 | 475759.37 | 1304416.85 |
| 2745 | 475773.38 | 1304818.01 |
| 2746 | 475801.38 | 1305218.44 |
| 2747 | 475843.34 | 1305617.64 |
| 2748 | 475899.20 | 1306015.14 |
| 2749 | 475968.91 | 1306410.45 |
| 2750 | 476052.36 | 1306803.08 |
| 2751 | 476149.47 | 1307192.56 |
| 2752 | 476260.11 | 1307578.42 |
| 2753 | 476384.16 | 1307960.18 |
| 2754 | 476521.44 | 1308337.38 |
| 2755 | 476671.81 | 1308709.55 |
| 2756 | 476835.08 | 1309076.26 |
| 2757 | 477011.04 | 1309437.04 |
| 2758 | 477199.49 | 1309791.46 |
| 2759 | 477400.20 | 1310139.08 |
| 2760 | 477612.91 | 1310479.49 |
| 2761 | 477837.37 | 1310812.27 |
| 2762 | 478073.31 | 1311137.02 |

| | | |
|------|-----------|------------|
| 2763 | 478320.44 | 1311453.33 |
| 2764 | 478578.46 | 1311760.82 |
| 2765 | 478847.05 | 1312059.13 |
| 2766 | 479119.71 | 1312341.47 |
| 4179 | 479079.30 | 1312406.13 |
| 4178 | 479022.56 | 1312533.58 |
| 4177 | 478984.10 | 1312667.69 |
| 4176 | 478964.68 | 1312805.85 |
| 2944 | 478964.68 | 1312887.17 |
| 2943 | 478772.34 | 1312701.43 |
| 2942 | 478481.37 | 1312400.13 |
| 2941 | 478201.10 | 1312088.85 |
| 2940 | 477931.87 | 1311767.99 |
| 2939 | 477673.99 | 1311437.93 |
| 2938 | 477427.79 | 1311099.06 |
| 2937 | 477193.57 | 1310751.81 |
| 2936 | 476971.61 | 1310396.60 |
| 2935 | 476762.18 | 1310033.86 |
| 2934 | 476565.54 | 1309664.03 |
| 2933 | 476381.93 | 1309287.56 |
| 2932 | 476211.56 | 1308904.92 |
| 2931 | 476054.65 | 1308516.56 |
| 2930 | 475911.40 | 1308122.96 |
| 2929 | 475781.96 | 1307724.61 |
| 2928 | 475666.51 | 1307321.97 |
| 2927 | 475565.18 | 1306915.56 |
| 2926 | 475478.09 | 1306505.85 |
| 2925 | 475405.36 | 1306093.36 |
| 2924 | 475347.07 | 1305678.58 |
| 2923 | 475303.28 | 1305262.01 |
| 2922 | 475274.06 | 1304844.18 |
| 2921 | 475259.45 | 1304425.57 |
| 2920 | 475259.45 | 1304006.72 |
| 2919 | 475274.06 | 1303588.11 |
| 2918 | 475303.28 | 1303170.28 |
| 2917 | 475347.07 | 1302753.71 |
| 2916 | 475405.36 | 1302338.93 |
| 2915 | 475478.09 | 1301926.44 |
| 2914 | 475565.18 | 1301516.73 |
| 2913 | 475666.51 | 1301110.32 |
| 2912 | 475781.96 | 1300707.68 |
| 2911 | 475911.40 | 1300309.33 |
| 2910 | 476054.65 | 1299915.73 |
| 2909 | 476211.56 | 1299527.37 |
| 2908 | 476381.93 | 1299144.73 |
| 2907 | 476565.54 | 1298768.26 |
| 2906 | 476762.18 | 1298398.43 |
| 2905 | 476971.61 | 1298035.69 |
| 2904 | 477193.57 | 1297680.48 |
| 2903 | 477427.79 | 1297333.23 |
| 2902 | 477673.99 | 1296994.36 |
| 2901 | 477931.87 | 1296664.30 |
| 2900 | 478201.10 | 1296343.44 |
| 2899 | 478481.37 | 1296032.16 |
| 2898 | 478772.34 | 1295730.86 |
| 2897 | 479073.64 | 1295439.90 |
| 2896 | 479384.91 | 1295159.63 |
| 2895 | 479705.77 | 1294890.39 |
| 2894 | 480035.84 | 1294632.52 |
| 2893 | 480374.70 | 1294386.32 |

| | | |
|------|-----------|------------|
| 2892 | 480721.95 | 1294152.10 |
| 2891 | 481077.16 | 1293930.14 |
| 2890 | 481439.90 | 1293720.71 |
| 2889 | 481809.73 | 1293524.07 |
| 2888 | 482186.20 | 1293340.45 |
| 2887 | 482568.85 | 1293170.09 |
| 2886 | 482957.20 | 1293013.18 |
| 2885 | 483350.80 | 1292869.92 |
| 2884 | 483749.16 | 1292740.49 |
| 2883 | 484151.79 | 1292625.04 |
| 2882 | 484558.21 | 1292523.70 |
| 2881 | 484967.91 | 1292436.62 |
| 2880 | 485380.41 | 1292363.88 |
| 2879 | 485795.19 | 1292305.59 |
| 2878 | 486211.75 | 1292261.81 |
| 2877 | 486629.59 | 1292232.59 |
| 2876 | 487048.19 | 1292217.97 |
| 2875 | 487467.05 | 1292217.97 |
| 2874 | 487885.65 | 1292232.59 |
| 2873 | 488303.49 | 1292261.81 |
| 2872 | 488720.05 | 1292305.59 |
| 2871 | 489134.83 | 1292363.88 |
| 2870 | 489547.33 | 1292436.62 |
| 2869 | 489957.03 | 1292523.70 |
| 2868 | 490363.45 | 1292625.04 |
| 2867 | 490766.08 | 1292740.49 |
| 2866 | 491164.44 | 1292869.92 |
| 2865 | 491558.03 | 1293013.18 |
| 2864 | 491946.39 | 1293170.09 |
| 2863 | 492329.04 | 1293340.45 |
| 2862 | 492705.51 | 1293524.07 |
| 2861 | 493075.33 | 1293720.71 |
| 2860 | 493438.08 | 1293930.14 |
| 2859 | 493793.29 | 1294152.10 |
| 2858 | 494140.54 | 1294386.32 |
| 2857 | 494479.40 | 1294632.52 |
| 2856 | 494809.46 | 1294890.39 |
| 2855 | 495130.33 | 1295159.63 |
| 2854 | 495441.60 | 1295439.90 |
| 2853 | 495742.90 | 1295730.86 |
| 2852 | 496033.86 | 1296032.16 |
| 2851 | 496314.13 | 1296343.44 |
| 2850 | 496583.37 | 1296664.30 |
| 2849 | 496841.25 | 1296994.36 |
| 2848 | 497087.44 | 1297333.23 |
| 2847 | 497321.67 | 1297680.48 |
| 2846 | 497543.63 | 1298035.69 |
| 2845 | 497753.06 | 1298398.43 |
| 2844 | 497949.70 | 1298768.26 |
| 2843 | 498133.31 | 1299144.73 |
| 2842 | 498303.68 | 1299527.37 |
| 2841 | 498460.58 | 1299915.73 |
| 2840 | 498603.84 | 1300309.33 |
| 2839 | 498733.28 | 1300707.68 |
| 2838 | 498848.73 | 1301110.32 |
| 2837 | 498950.06 | 1301516.73 |
| 2836 | 499037.15 | 1301926.44 |
| 2835 | 499109.88 | 1302338.93 |
| 2834 | 499168.17 | 1302753.71 |
| 2833 | 499211.96 | 1303170.28 |

| | | |
|------|-----------|------------|
| 2832 | 499241.17 | 1303588.11 |
| 2831 | 499255.79 | 1304006.72 |
| 2830 | 499255.79 | 1304425.57 |
| 2829 | 499241.17 | 1304844.18 |
| 2828 | 499211.96 | 1305262.01 |
| 2827 | 499168.17 | 1305678.58 |
| 2826 | 499109.88 | 1306093.36 |
| 2825 | 499037.15 | 1306505.85 |
| 2824 | 498950.06 | 1306915.56 |
| 2823 | 498848.73 | 1307321.97 |
| 2822 | 498733.28 | 1307724.61 |
| 2821 | 498603.84 | 1308122.96 |
| 2820 | 498460.58 | 1308516.56 |
| 2819 | 498303.68 | 1308904.92 |
| 2818 | 498133.31 | 1309287.56 |
| 2817 | 497949.70 | 1309664.03 |
| 2816 | 497753.06 | 1310033.86 |
| 2815 | 497543.63 | 1310396.60 |
| 2814 | 497321.67 | 1310751.81 |
| 2813 | 497087.44 | 1311099.06 |
| 2812 | 496841.25 | 1311437.93 |
| 2811 | 496583.37 | 1311767.99 |
| 2810 | 496314.13 | 1312088.85 |
| 2809 | 496033.86 | 1312400.13 |
| 2808 | 495742.90 | 1312701.43 |
| 2807 | 495441.60 | 1312992.39 |
| 2806 | 495130.33 | 1313272.66 |
| 2805 | 494809.46 | 1313541.90 |
| 2804 | 494479.40 | 1313799.77 |
| 2803 | 494140.54 | 1314045.97 |
| 2802 | 493793.29 | 1314280.19 |
| 2801 | 493438.08 | 1314502.15 |
| 2800 | 493075.33 | 1314711.58 |
| 2799 | 492705.51 | 1314908.22 |
| 2798 | 492329.04 | 1315091.84 |
| 2797 | 491946.39 | 1315262.20 |
| 2796 | 491558.03 | 1315419.11 |
| 2795 | 491164.44 | 1315562.37 |
| 2794 | 490766.08 | 1315691.80 |
| 2793 | 490363.45 | 1315807.25 |
| 2792 | 489957.03 | 1315908.59 |
| 2791 | 489547.33 | 1315995.67 |
| 2790 | 489134.83 | 1316068.41 |
| 2789 | 488720.05 | 1316126.70 |
| 2788 | 488303.49 | 1316170.48 |
| 2787 | 487885.65 | 1316199.70 |
| 2786 | 487467.05 | 1316214.32 |
| 2785 | 487048.19 | 1316214.32 |
| 2784 | 486629.59 | 1316199.70 |
| 2783 | 486211.75 | 1316170.48 |
| 2782 | 485795.19 | 1316126.70 |
| 2781 | 485380.41 | 1316068.41 |
| 2780 | 484967.91 | 1315995.67 |
| 2779 | 484558.21 | 1315908.59 |
| 2778 | 484151.79 | 1315807.25 |
| 2777 | 483749.16 | 1315691.80 |
| 2776 | 483350.80 | 1315562.37 |
| 2775 | 482957.20 | 1315419.11 |
| 2774 | 482568.85 | 1315262.20 |
| 2773 | 482186.20 | 1315091.84 |

| | | |
|-----------|-----------|------------|
| 2772 | 481809.73 | 1314908.22 |
| 2771 | 481439.90 | 1314711.58 |
| 2770 | 481077.16 | 1314502.15 |
| 2769 | 480721.95 | 1314280.19 |
| 2768 | 480374.70 | 1314045.97 |
| 2767 | 480121.40 | 1313861.94 |
| 4163 | 480135.90 | 1313860.41 |
| 4162 | 480271.27 | 1313826.66 |
| 4161 | 480400.62 | 1313774.40 |
| 4160 | 480521.44 | 1313704.64 |
| 4159 | 480631.38 | 1313618.75 |
| 2590 | 480633.78 | 1313616.26 |
| Сектор 24 | | |
| 2767 | 480121.40 | 1313861.94 |
| 2768 | 480374.70 | 1314045.97 |
| 2769 | 480721.95 | 1314280.19 |
| 2770 | 481077.16 | 1314502.15 |
| 2771 | 481439.90 | 1314711.58 |
| 2772 | 481809.73 | 1314908.22 |
| 2773 | 482186.20 | 1315091.84 |
| 2774 | 482568.85 | 1315262.20 |
| 2775 | 482957.20 | 1315419.11 |
| 2776 | 483350.80 | 1315562.37 |
| 2777 | 483749.16 | 1315691.80 |
| 2778 | 484151.79 | 1315807.25 |
| 2779 | 484558.21 | 1315908.59 |
| 2780 | 484967.91 | 1315995.67 |
| 2781 | 485380.41 | 1316068.41 |
| 2782 | 485795.19 | 1316126.70 |
| 2783 | 486211.75 | 1316170.48 |
| 2784 | 486629.59 | 1316199.70 |
| 2785 | 487048.19 | 1316214.32 |
| 2786 | 487467.05 | 1316214.32 |
| 2787 | 487885.65 | 1316199.70 |
| 2788 | 488303.49 | 1316170.48 |
| 2789 | 488720.05 | 1316126.70 |
| 2790 | 489134.83 | 1316068.41 |
| 2791 | 489547.33 | 1315995.67 |
| 2792 | 489957.03 | 1315908.59 |
| 2793 | 490363.45 | 1315807.25 |
| 2794 | 490766.08 | 1315691.80 |
| 2795 | 491164.44 | 1315562.37 |
| 2796 | 491558.03 | 1315419.11 |
| 2797 | 491946.39 | 1315262.20 |
| 2798 | 492329.04 | 1315091.84 |
| 2799 | 492705.51 | 1314908.22 |
| 2800 | 493075.33 | 1314711.58 |
| 2801 | 493438.08 | 1314502.15 |
| 2802 | 493793.29 | 1314280.19 |
| 2803 | 494140.54 | 1314045.97 |
| 2804 | 494479.40 | 1313799.77 |
| 2805 | 494809.46 | 1313541.90 |
| 2806 | 495130.33 | 1313272.66 |
| 2807 | 495441.60 | 1312992.39 |
| 2808 | 495742.90 | 1312701.43 |
| 2809 | 496033.86 | 1312400.13 |
| 2810 | 496314.13 | 1312088.85 |
| 2811 | 496583.37 | 1311767.99 |
| 2812 | 496841.25 | 1311437.93 |
| 2813 | 497087.44 | 1311099.06 |

| | | |
|------|-----------|------------|
| 2814 | 497321.67 | 1310751.81 |
| 2815 | 497543.63 | 1310396.60 |
| 2816 | 497753.06 | 1310033.86 |
| 2817 | 497949.70 | 1309664.03 |
| 2818 | 498133.31 | 1309287.56 |
| 2819 | 498303.68 | 1308904.92 |
| 2820 | 498460.58 | 1308516.56 |
| 2821 | 498603.84 | 1308122.96 |
| 2822 | 498733.28 | 1307724.61 |
| 2823 | 498848.73 | 1307321.97 |
| 2824 | 498950.06 | 1306915.56 |
| 2825 | 499037.15 | 1306505.85 |
| 2826 | 499109.88 | 1306093.36 |
| 2827 | 499168.17 | 1305678.58 |
| 2828 | 499211.96 | 1305262.01 |
| 2829 | 499241.17 | 1304844.18 |
| 2830 | 499255.79 | 1304425.57 |
| 2831 | 499255.79 | 1304006.72 |
| 2832 | 499241.17 | 1303588.11 |
| 2833 | 499211.96 | 1303170.28 |
| 2834 | 499168.17 | 1302753.71 |
| 2835 | 499109.88 | 1302338.93 |
| 2836 | 499037.15 | 1301926.44 |
| 2837 | 498950.06 | 1301516.73 |
| 2838 | 498848.73 | 1301110.32 |
| 2839 | 498733.28 | 1300707.68 |
| 2840 | 498603.84 | 1300309.33 |
| 2841 | 498460.58 | 1299915.73 |
| 2842 | 498303.68 | 1299527.37 |
| 2843 | 498133.31 | 1299144.73 |
| 2844 | 497949.70 | 1298768.26 |
| 2845 | 497753.06 | 1298398.43 |
| 2846 | 497543.63 | 1298035.69 |
| 2847 | 497321.67 | 1297680.48 |
| 2848 | 497087.44 | 1297333.23 |
| 2849 | 496841.25 | 1296994.36 |
| 2850 | 496583.37 | 1296664.30 |
| 2851 | 496314.13 | 1296343.44 |
| 2852 | 496033.86 | 1296032.16 |
| 2853 | 495742.90 | 1295730.86 |
| 2854 | 495441.60 | 1295439.90 |
| 2855 | 495130.33 | 1295159.63 |
| 2856 | 494809.46 | 1294890.39 |
| 2857 | 494479.40 | 1294632.52 |
| 2858 | 494140.54 | 1294386.32 |
| 2859 | 493793.29 | 1294152.10 |
| 2860 | 493438.08 | 1293930.14 |
| 2861 | 493075.33 | 1293720.71 |
| 2862 | 492705.51 | 1293524.07 |
| 2863 | 492329.04 | 1293340.45 |
| 2864 | 491946.39 | 1293170.09 |
| 2865 | 491558.03 | 1293013.18 |
| 2866 | 491164.44 | 1292869.92 |
| 2867 | 490766.08 | 1292740.49 |
| 2868 | 490363.45 | 1292625.04 |
| 2869 | 489957.03 | 1292523.70 |
| 2870 | 489547.33 | 1292436.62 |
| 2871 | 489134.83 | 1292363.88 |
| 2872 | 488720.05 | 1292305.59 |
| 2873 | 488303.49 | 1292261.81 |

| | | |
|------|-----------|------------|
| 2874 | 487885.65 | 1292232.59 |
| 2875 | 487467.05 | 1292217.97 |
| 2876 | 487048.19 | 1292217.97 |
| 2877 | 486629.59 | 1292232.59 |
| 2878 | 486211.75 | 1292261.81 |
| 2879 | 485795.19 | 1292305.59 |
| 2880 | 485380.41 | 1292363.88 |
| 2881 | 484967.91 | 1292436.62 |
| 2882 | 484558.21 | 1292523.70 |
| 2883 | 484151.79 | 1292625.04 |
| 2884 | 483749.16 | 1292740.49 |
| 2885 | 483350.80 | 1292869.92 |
| 2886 | 482957.20 | 1293013.18 |
| 2887 | 482568.85 | 1293170.09 |
| 2888 | 482186.20 | 1293340.45 |
| 2889 | 481809.73 | 1293524.07 |
| 2890 | 481439.90 | 1293720.71 |
| 2891 | 481077.16 | 1293930.14 |
| 2892 | 480721.95 | 1294152.10 |
| 2893 | 480374.70 | 1294386.32 |
| 2894 | 480035.84 | 1294632.52 |
| 2895 | 479705.77 | 1294890.39 |
| 2896 | 479384.91 | 1295159.63 |
| 2897 | 479073.64 | 1295439.90 |
| 2898 | 478772.34 | 1295730.86 |
| 2899 | 478481.37 | 1296032.16 |
| 2900 | 478201.10 | 1296343.44 |
| 2901 | 477931.87 | 1296664.30 |
| 2902 | 477673.99 | 1296994.36 |
| 2903 | 477427.79 | 1297333.23 |
| 2904 | 477193.57 | 1297680.48 |
| 2905 | 476971.61 | 1298035.69 |
| 2906 | 476762.18 | 1298398.43 |
| 2907 | 476565.54 | 1298768.26 |
| 2908 | 476381.93 | 1299144.73 |
| 2909 | 476211.56 | 1299527.37 |
| 2910 | 476054.65 | 1299915.73 |
| 2911 | 475911.40 | 1300309.33 |
| 2912 | 475781.96 | 1300707.68 |
| 2913 | 475666.51 | 1301110.32 |
| 2914 | 475565.18 | 1301516.73 |
| 2915 | 475478.09 | 1301926.44 |
| 2916 | 475405.36 | 1302338.93 |
| 2917 | 475347.07 | 1302753.71 |
| 2918 | 475303.28 | 1303170.28 |
| 2919 | 475274.06 | 1303588.11 |
| 2920 | 475259.45 | 1304006.72 |
| 2921 | 475259.45 | 1304425.57 |
| 2922 | 475274.06 | 1304844.18 |
| 2923 | 475303.28 | 1305262.01 |
| 2924 | 475347.07 | 1305678.58 |
| 2925 | 475405.36 | 1306093.36 |
| 2926 | 475478.09 | 1306505.85 |
| 2927 | 475565.18 | 1306915.56 |
| 2928 | 475666.51 | 1307321.97 |
| 2929 | 475781.96 | 1307724.61 |
| 2930 | 475911.40 | 1308122.96 |
| 2931 | 476054.65 | 1308516.56 |
| 2932 | 476211.56 | 1308904.92 |
| 2933 | 476381.93 | 1309287.56 |

| | | |
|------|-----------|------------|
| 2934 | 476565.54 | 1309664.03 |
| 2935 | 476762.18 | 1310033.86 |
| 2936 | 476971.61 | 1310396.60 |
| 2937 | 477193.57 | 1310751.81 |
| 2938 | 477427.79 | 1311099.06 |
| 2939 | 477673.99 | 1311437.93 |
| 2940 | 477931.87 | 1311767.99 |
| 2941 | 478201.10 | 1312088.85 |
| 2942 | 478481.37 | 1312400.13 |
| 2943 | 478772.34 | 1312701.43 |
| 2944 | 478964.68 | 1312887.17 |
| 4175 | 478964.68 | 1312945.36 |
| 4174 | 478984.10 | 1313083.52 |
| 4173 | 479022.56 | 1313217.62 |
| 4172 | 479079.30 | 1313345.08 |
| 4171 | 479153.23 | 1313463.39 |
| 4170 | 479242.91 | 1313570.26 |
| 4169 | 479346.59 | 1313663.61 |
| 4168 | 479462.25 | 1313741.63 |
| 4167 | 479587.64 | 1313802.79 |
| 4166 | 479720.33 | 1313845.90 |
| 4165 | 479857.72 | 1313870.13 |
| 4164 | 479997.15 | 1313874.99 |
| 2767 | 480121.40 | 1313861.94 |
| 2945 | 499755.72 | 1303997.99 |
| 2946 | 499740.49 | 1303561.95 |
| 2947 | 499710.05 | 1303126.70 |
| 2948 | 499664.45 | 1302692.78 |
| 2949 | 499603.72 | 1302260.71 |
| 2950 | 499527.96 | 1301831.03 |
| 2951 | 499437.24 | 1301404.26 |
| 2952 | 499331.69 | 1300980.91 |
| 2953 | 499211.43 | 1300561.50 |
| 2954 | 499076.60 | 1300146.54 |
| 2955 | 498927.37 | 1299736.55 |
| 2956 | 498763.93 | 1299332.01 |
| 2957 | 498586.47 | 1298933.42 |
| 2958 | 498395.20 | 1298541.26 |
| 2959 | 498190.37 | 1298156.02 |
| 2960 | 497972.21 | 1297778.17 |
| 2961 | 497741.00 | 1297408.16 |
| 2962 | 497497.02 | 1297046.44 |
| 2963 | 497240.56 | 1296693.46 |
| 2964 | 496971.94 | 1296349.64 |
| 2965 | 496691.49 | 1296015.41 |
| 2966 | 496399.54 | 1295691.17 |
| 2967 | 496096.45 | 1295377.31 |
| 2968 | 495782.60 | 1295074.22 |
| 2969 | 495458.36 | 1294782.28 |
| 2970 | 495124.12 | 1294501.82 |
| 2971 | 494780.31 | 1294233.20 |
| 2972 | 494427.32 | 1293976.74 |
| 2973 | 494065.61 | 1293732.76 |
| 2974 | 493695.59 | 1293501.55 |
| 2975 | 493317.74 | 1293283.40 |
| 2976 | 492932.50 | 1293078.56 |
| 2977 | 492540.35 | 1292887.30 |
| 2978 | 492141.76 | 1292709.83 |
| 2979 | 491737.22 | 1292546.39 |
| 2980 | 491327.22 | 1292397.16 |

| | | |
|------|-----------|------------|
| 2981 | 490912.27 | 1292262.34 |
| 2982 | 490492.86 | 1292142.07 |
| 2983 | 490069.51 | 1292036.52 |
| 2984 | 489642.73 | 1291945.81 |
| 2985 | 489213.05 | 1291870.04 |
| 2986 | 488780.99 | 1291809.32 |
| 2987 | 488347.07 | 1291763.71 |
| 2988 | 487911.82 | 1291733.28 |
| 2989 | 487475.77 | 1291718.05 |
| 2990 | 487039.46 | 1291718.05 |
| 2991 | 486603.42 | 1291733.28 |
| 2992 | 486168.17 | 1291763.71 |
| 2993 | 485734.25 | 1291809.32 |
| 2994 | 485302.19 | 1291870.04 |
| 2995 | 484872.51 | 1291945.81 |
| 2996 | 484445.73 | 1292036.52 |
| 2997 | 484022.38 | 1292142.07 |
| 2998 | 483602.97 | 1292262.34 |
| 2999 | 483188.02 | 1292397.16 |
| 3000 | 482778.02 | 1292546.39 |
| 3001 | 482373.48 | 1292709.83 |
| 3002 | 481974.89 | 1292887.30 |
| 3003 | 481582.74 | 1293078.56 |
| 3004 | 481197.50 | 1293283.40 |
| 3005 | 480819.64 | 1293501.55 |
| 3006 | 480449.63 | 1293732.76 |
| 3007 | 480087.91 | 1293976.74 |
| 3008 | 479734.93 | 1294233.20 |
| 3009 | 479391.11 | 1294501.82 |
| 3010 | 479056.88 | 1294782.28 |
| 3011 | 478732.64 | 1295074.22 |
| 3012 | 478418.78 | 1295377.31 |
| 3013 | 478115.70 | 1295691.17 |
| 3014 | 477823.75 | 1296015.41 |
| 3015 | 477543.29 | 1296349.64 |
| 3016 | 477274.68 | 1296693.46 |
| 3017 | 477018.22 | 1297046.44 |
| 3018 | 476774.24 | 1297408.16 |
| 3019 | 476543.03 | 1297778.17 |
| 3020 | 476324.87 | 1298156.02 |
| 3021 | 476120.04 | 1298541.26 |
| 3022 | 475928.77 | 1298933.42 |
| 3023 | 475751.31 | 1299332.01 |
| 3024 | 475587.86 | 1299736.55 |
| 3025 | 475438.64 | 1300146.54 |
| 3026 | 475303.81 | 1300561.50 |
| 3027 | 475183.55 | 1300980.91 |
| 3028 | 475077.99 | 1301404.26 |
| 3029 | 474987.28 | 1301831.03 |
| 3030 | 474911.51 | 1302260.71 |
| 3031 | 474850.79 | 1302692.78 |
| 3032 | 474805.19 | 1303126.70 |
| 3033 | 474774.75 | 1303561.95 |
| 3034 | 474759.52 | 1303997.99 |
| 3035 | 474759.52 | 1304434.30 |
| 3036 | 474774.75 | 1304870.34 |
| 3037 | 474805.19 | 1305305.59 |
| 3038 | 474850.79 | 1305739.51 |
| 3039 | 474911.51 | 1306171.58 |
| 3040 | 474987.28 | 1306601.26 |

| | | |
|------|-----------|------------|
| 3041 | 475077.99 | 1307028.03 |
| 3042 | 475183.55 | 1307451.38 |
| 3043 | 475303.81 | 1307870.79 |
| 3044 | 475438.64 | 1308285.75 |
| 3045 | 475587.86 | 1308695.74 |
| 3046 | 475751.31 | 1309100.28 |
| 3047 | 475928.77 | 1309498.87 |
| 3048 | 476120.04 | 1309891.03 |
| 3049 | 476324.87 | 1310276.27 |
| 3050 | 476543.03 | 1310654.12 |
| 3051 | 476774.24 | 1311024.13 |
| 3052 | 477018.22 | 1311385.85 |
| 3053 | 477274.68 | 1311738.83 |
| 3054 | 477543.29 | 1312082.65 |
| 3055 | 477823.75 | 1312416.88 |
| 3056 | 478115.70 | 1312741.12 |
| 3057 | 478418.78 | 1313054.98 |
| 3058 | 478732.64 | 1313358.07 |
| 3059 | 479056.88 | 1313650.01 |
| 3060 | 479391.11 | 1313930.47 |
| 3061 | 479734.93 | 1314199.09 |
| 3062 | 480087.91 | 1314455.55 |
| 3063 | 480449.63 | 1314699.53 |
| 3064 | 480819.64 | 1314930.74 |
| 3065 | 481197.50 | 1315148.89 |
| 3066 | 481582.74 | 1315353.73 |
| 3067 | 481974.89 | 1315544.99 |
| 3068 | 482373.48 | 1315722.46 |
| 3069 | 482778.02 | 1315885.90 |
| 3070 | 483188.02 | 1316035.13 |
| 3071 | 483602.97 | 1316169.95 |
| 3072 | 484022.38 | 1316290.22 |
| 3073 | 484445.73 | 1316395.77 |
| 3074 | 484872.51 | 1316486.48 |
| 3075 | 485302.19 | 1316562.25 |
| 3076 | 485734.25 | 1316622.97 |
| 3077 | 486168.17 | 1316668.58 |
| 3078 | 486603.42 | 1316699.01 |
| 3079 | 487039.46 | 1316714.24 |
| 3080 | 487475.77 | 1316714.24 |
| 3081 | 487911.82 | 1316699.01 |
| 3082 | 488347.07 | 1316668.58 |
| 3083 | 488780.99 | 1316622.97 |
| 3084 | 489213.05 | 1316562.25 |
| 3085 | 489642.73 | 1316486.48 |
| 3086 | 490069.51 | 1316395.77 |
| 3087 | 490492.86 | 1316290.22 |
| 3088 | 490912.27 | 1316169.95 |
| 3089 | 491327.22 | 1316035.13 |
| 3090 | 491737.22 | 1315885.90 |
| 3091 | 492141.76 | 1315722.46 |
| 3092 | 492540.35 | 1315544.99 |
| 3093 | 492932.50 | 1315353.73 |
| 3094 | 493317.74 | 1315148.89 |
| 3095 | 493695.59 | 1314930.74 |
| 3096 | 494065.61 | 1314699.53 |
| 3097 | 494427.32 | 1314455.55 |
| 3098 | 494780.31 | 1314199.09 |
| 3099 | 495124.12 | 1313930.47 |
| 3100 | 495458.36 | 1313650.01 |

| | | |
|-----------|-----------|------------|
| 3101 | 495782.60 | 1313358.07 |
| 3102 | 496096.45 | 1313054.98 |
| 3103 | 496399.54 | 1312741.12 |
| 3104 | 496691.49 | 1312416.88 |
| 3105 | 496971.94 | 1312082.65 |
| 3106 | 497240.56 | 1311738.83 |
| 3107 | 497497.02 | 1311385.85 |
| 3108 | 497741.00 | 1311024.13 |
| 3109 | 497972.21 | 1310654.12 |
| 3110 | 498190.37 | 1310276.27 |
| 3111 | 498395.20 | 1309891.03 |
| 3112 | 498586.47 | 1309498.87 |
| 3113 | 498763.93 | 1309100.28 |
| 3114 | 498927.37 | 1308695.74 |
| 3115 | 499076.60 | 1308285.75 |
| 3116 | 499211.43 | 1307870.79 |
| 3117 | 499331.69 | 1307451.38 |
| 3118 | 499437.24 | 1307028.03 |
| 3119 | 499527.96 | 1306601.26 |
| 3120 | 499603.72 | 1306171.58 |
| 3121 | 499664.45 | 1305739.51 |
| 3122 | 499710.05 | 1305305.59 |
| 3123 | 499740.49 | 1304870.34 |
| 3124 | 499755.72 | 1304434.30 |
| 2945 | 499755.72 | 1303997.99 |
| 2767 | 480121.40 | 1313861.94 |
| Сектор 25 | | |
| 2945 | 499755.72 | 1303997.99 |
| 2946 | 499740.49 | 1303561.95 |
| 2947 | 499710.05 | 1303126.70 |
| 2948 | 499664.45 | 1302692.78 |
| 2949 | 499603.72 | 1302260.71 |
| 2950 | 499527.96 | 1301831.03 |
| 2951 | 499437.24 | 1301404.26 |
| 2952 | 499331.69 | 1300980.91 |
| 2953 | 499211.43 | 1300561.50 |
| 2954 | 499076.60 | 1300146.54 |
| 2955 | 498927.37 | 1299736.55 |
| 2956 | 498763.93 | 1299332.01 |
| 2957 | 498586.47 | 1298933.42 |
| 2958 | 498395.20 | 1298541.26 |
| 2959 | 498190.37 | 1298156.02 |
| 2960 | 497972.21 | 1297778.17 |
| 2961 | 497741.00 | 1297408.16 |
| 2962 | 497497.02 | 1297046.44 |
| 2963 | 497240.56 | 1296693.46 |
| 2964 | 496971.94 | 1296349.64 |
| 2965 | 496691.49 | 1296015.41 |
| 2966 | 496399.54 | 1295691.17 |
| 2967 | 496096.45 | 1295377.31 |
| 2968 | 495782.60 | 1295074.22 |
| 2969 | 495458.36 | 1294782.28 |
| 2970 | 495124.12 | 1294501.82 |
| 2971 | 494780.31 | 1294233.20 |
| 2972 | 494427.32 | 1293976.74 |
| 2973 | 494065.61 | 1293732.76 |
| 2974 | 493695.59 | 1293501.55 |
| 2975 | 493317.74 | 1293283.40 |
| 2976 | 492932.50 | 1293078.56 |
| 2977 | 492540.35 | 1292887.30 |

| | | |
|------|-----------|------------|
| 2978 | 492141.76 | 1292709.83 |
| 2979 | 491737.22 | 1292546.39 |
| 2980 | 491327.22 | 1292397.16 |
| 2981 | 490912.27 | 1292262.34 |
| 2982 | 490492.86 | 1292142.07 |
| 2983 | 490069.51 | 1292036.52 |
| 2984 | 489642.73 | 1291945.81 |
| 2985 | 489213.05 | 1291870.04 |
| 2986 | 488780.99 | 1291809.32 |
| 2987 | 488347.07 | 1291763.71 |
| 2988 | 487911.82 | 1291733.28 |
| 2989 | 487475.77 | 1291718.05 |
| 2990 | 487039.46 | 1291718.05 |
| 2991 | 486603.42 | 1291733.28 |
| 2992 | 486168.17 | 1291763.71 |
| 2993 | 485734.25 | 1291809.32 |
| 2994 | 485302.19 | 1291870.04 |
| 2995 | 484872.51 | 1291945.81 |
| 2996 | 484445.73 | 1292036.52 |
| 2997 | 484022.38 | 1292142.07 |
| 2998 | 483602.97 | 1292262.34 |
| 2999 | 483188.02 | 1292397.16 |
| 3000 | 482778.02 | 1292546.39 |
| 3001 | 482373.48 | 1292709.83 |
| 3002 | 481974.89 | 1292887.30 |
| 3003 | 481582.74 | 1293078.56 |
| 3004 | 481197.50 | 1293283.40 |
| 3005 | 480819.64 | 1293501.55 |
| 3006 | 480449.63 | 1293732.76 |
| 3007 | 480087.91 | 1293976.74 |
| 3008 | 479734.93 | 1294233.20 |
| 3009 | 479391.11 | 1294501.82 |
| 3010 | 479056.88 | 1294782.28 |
| 3011 | 478732.64 | 1295074.22 |
| 3012 | 478418.78 | 1295377.31 |
| 3013 | 478115.70 | 1295691.17 |
| 3014 | 477823.75 | 1296015.41 |
| 3015 | 477543.29 | 1296349.64 |
| 3016 | 477274.68 | 1296693.46 |
| 3017 | 477018.22 | 1297046.44 |
| 3018 | 476774.24 | 1297408.16 |
| 3019 | 476543.03 | 1297778.17 |
| 3020 | 476324.87 | 1298156.02 |
| 3021 | 476120.04 | 1298541.26 |
| 3022 | 475928.77 | 1298933.42 |
| 3023 | 475751.31 | 1299332.01 |
| 3024 | 475587.86 | 1299736.55 |
| 3025 | 475438.64 | 1300146.54 |
| 3026 | 475303.81 | 1300561.50 |
| 3027 | 475183.55 | 1300980.91 |
| 3028 | 475077.99 | 1301404.26 |
| 3029 | 474987.28 | 1301831.03 |
| 3030 | 474911.51 | 1302260.71 |
| 3031 | 474850.79 | 1302692.78 |
| 3032 | 474805.19 | 1303126.70 |
| 3033 | 474774.75 | 1303561.95 |
| 3034 | 474759.52 | 1303997.99 |
| 3035 | 474759.52 | 1304434.30 |
| 3036 | 474774.75 | 1304870.34 |
| 3037 | 474805.19 | 1305305.59 |

| | | |
|------|-----------|------------|
| 3038 | 474850.79 | 1305739.51 |
| 3039 | 474911.51 | 1306171.58 |
| 3040 | 474987.28 | 1306601.26 |
| 3041 | 475077.99 | 1307028.03 |
| 3042 | 475183.55 | 1307451.38 |
| 3043 | 475303.81 | 1307870.79 |
| 3044 | 475438.64 | 1308285.75 |
| 3045 | 475587.86 | 1308695.74 |
| 3046 | 475751.31 | 1309100.28 |
| 3047 | 475928.77 | 1309498.87 |
| 3048 | 476120.04 | 1309891.03 |
| 3049 | 476324.87 | 1310276.27 |
| 3050 | 476543.03 | 1310654.12 |
| 3051 | 476774.24 | 1311024.13 |
| 3052 | 477018.22 | 1311385.85 |
| 3053 | 477274.68 | 1311738.83 |
| 3054 | 477543.29 | 1312082.65 |
| 3055 | 477823.75 | 1312416.88 |
| 3056 | 478115.70 | 1312741.12 |
| 3057 | 478418.78 | 1313054.98 |
| 3058 | 478732.64 | 1313358.07 |
| 3059 | 479056.88 | 1313650.01 |
| 3060 | 479391.11 | 1313930.47 |
| 3061 | 479734.93 | 1314199.09 |
| 3062 | 480087.91 | 1314455.55 |
| 3063 | 480449.63 | 1314699.53 |
| 3064 | 480819.64 | 1314930.74 |
| 3065 | 481197.50 | 1315148.89 |
| 3066 | 481582.74 | 1315353.73 |
| 3067 | 481974.89 | 1315544.99 |
| 3068 | 482373.48 | 1315722.46 |
| 3069 | 482778.02 | 1315885.90 |
| 3070 | 483188.02 | 1316035.13 |
| 3071 | 483602.97 | 1316169.95 |
| 3072 | 484022.38 | 1316290.22 |
| 3073 | 484445.73 | 1316395.77 |
| 3074 | 484872.51 | 1316486.48 |
| 3075 | 485302.19 | 1316562.25 |
| 3076 | 485734.25 | 1316622.97 |
| 3077 | 486168.17 | 1316668.58 |
| 3078 | 486603.42 | 1316699.01 |
| 3079 | 487039.46 | 1316714.24 |
| 3080 | 487475.77 | 1316714.24 |
| 3081 | 487911.82 | 1316699.01 |
| 3082 | 488347.07 | 1316668.58 |
| 3083 | 488780.99 | 1316622.97 |
| 3084 | 489213.05 | 1316562.25 |
| 3085 | 489642.73 | 1316486.48 |
| 3086 | 490069.51 | 1316395.77 |
| 3087 | 490492.86 | 1316290.22 |
| 3088 | 490912.27 | 1316169.95 |
| 3089 | 491327.22 | 1316035.13 |
| 3090 | 491737.22 | 1315885.90 |
| 3091 | 492141.76 | 1315722.46 |
| 3092 | 492540.35 | 1315544.99 |
| 3093 | 492932.50 | 1315353.73 |
| 3094 | 493317.74 | 1315148.89 |
| 3095 | 493695.59 | 1314930.74 |
| 3096 | 494065.61 | 1314699.53 |
| 3097 | 494427.32 | 1314455.55 |

| | | |
|------|-----------|------------|
| 3098 | 494780.31 | 1314199.09 |
| 3099 | 495124.12 | 1313930.47 |
| 3100 | 495458.36 | 1313650.01 |
| 3101 | 495782.60 | 1313358.07 |
| 3102 | 496096.45 | 1313054.98 |
| 3103 | 496399.54 | 1312741.12 |
| 3104 | 496691.49 | 1312416.88 |
| 3105 | 496971.94 | 1312082.65 |
| 3106 | 497240.56 | 1311738.83 |
| 3107 | 497497.02 | 1311385.85 |
| 3108 | 497741.00 | 1311024.13 |
| 3109 | 497972.21 | 1310654.12 |
| 3110 | 498190.37 | 1310276.27 |
| 3111 | 498395.20 | 1309891.03 |
| 3112 | 498586.47 | 1309498.87 |
| 3113 | 498763.93 | 1309100.28 |
| 3114 | 498927.37 | 1308695.74 |
| 3115 | 499076.60 | 1308285.75 |
| 3116 | 499211.43 | 1307870.79 |
| 3117 | 499331.69 | 1307451.38 |
| 3118 | 499437.24 | 1307028.03 |
| 3119 | 499527.96 | 1306601.26 |
| 3120 | 499603.72 | 1306171.58 |
| 3121 | 499664.45 | 1305739.51 |
| 3122 | 499710.05 | 1305305.59 |
| 3123 | 499740.49 | 1304870.34 |
| 3124 | 499755.72 | 1304434.30 |
| 2945 | 499755.72 | 1303997.99 |
| 3125 | 500255.64 | 1303989.26 |
| 3126 | 500239.80 | 1303535.78 |
| 3127 | 500208.15 | 1303083.12 |
| 3128 | 500160.72 | 1302631.84 |
| 3129 | 500097.57 | 1302182.50 |
| 3130 | 500018.77 | 1301735.63 |
| 3131 | 499924.43 | 1301291.78 |
| 3132 | 499814.65 | 1300851.50 |
| 3133 | 499689.58 | 1300415.31 |
| 3134 | 499549.36 | 1299983.76 |
| 3135 | 499394.16 | 1299557.36 |
| 3136 | 499224.18 | 1299136.64 |
| 3137 | 499039.62 | 1298722.11 |
| 3138 | 498840.70 | 1298314.27 |
| 3139 | 498627.68 | 1297913.62 |
| 3140 | 498400.79 | 1297520.65 |
| 3141 | 498160.34 | 1297135.84 |
| 3142 | 497906.60 | 1296759.65 |
| 3143 | 497639.88 | 1296392.55 |
| 3144 | 497360.52 | 1296034.98 |
| 3145 | 497068.84 | 1295687.38 |
| 3146 | 496765.22 | 1295350.17 |
| 3147 | 496450.01 | 1295023.76 |
| 3148 | 496123.60 | 1294708.55 |
| 3149 | 495786.39 | 1294404.92 |
| 3150 | 495438.78 | 1294113.25 |
| 3151 | 495081.21 | 1293833.88 |
| 3152 | 494714.11 | 1293567.17 |
| 3153 | 494337.93 | 1293313.43 |
| 3154 | 493953.11 | 1293072.97 |
| 3155 | 493560.14 | 1292846.09 |
| 3156 | 493159.50 | 1292633.06 |

| | | |
|------|-----------|------------|
| 3157 | 492751.66 | 1292434.14 |
| 3158 | 492337.12 | 1292249.58 |
| 3159 | 491916.40 | 1292079.60 |
| 3160 | 491490.01 | 1291924.40 |
| 3161 | 491058.45 | 1291784.18 |
| 3162 | 490622.27 | 1291659.11 |
| 3163 | 490181.98 | 1291549.33 |
| 3164 | 489738.14 | 1291454.99 |
| 3165 | 489291.27 | 1291376.20 |
| 3166 | 488841.92 | 1291313.05 |
| 3167 | 488390.64 | 1291265.61 |
| 3168 | 487937.99 | 1291233.96 |
| 3169 | 487484.50 | 1291218.13 |
| 3170 | 487030.74 | 1291218.13 |
| 3171 | 486577.25 | 1291233.96 |
| 3172 | 486124.59 | 1291265.61 |
| 3173 | 485673.32 | 1291313.05 |
| 3174 | 485223.97 | 1291376.20 |
| 3175 | 484777.10 | 1291454.99 |
| 3176 | 484333.26 | 1291549.33 |
| 3177 | 483892.97 | 1291659.11 |
| 3178 | 483456.79 | 1291784.18 |
| 3179 | 483025.23 | 1291924.40 |
| 3180 | 482598.84 | 1292079.60 |
| 3181 | 482178.11 | 1292249.58 |
| 3182 | 481763.58 | 1292434.14 |
| 3183 | 481355.74 | 1292633.06 |
| 3184 | 480955.09 | 1292846.09 |
| 3185 | 480562.12 | 1293072.97 |
| 3186 | 480177.31 | 1293313.43 |
| 3187 | 479801.13 | 1293567.17 |
| 3188 | 479434.02 | 1293833.88 |
| 3189 | 479076.45 | 1294113.25 |
| 3190 | 478728.85 | 1294404.92 |
| 3191 | 478391.64 | 1294708.55 |
| 3192 | 478065.23 | 1295023.76 |
| 3193 | 477750.02 | 1295350.17 |
| 3194 | 477446.39 | 1295687.38 |
| 3195 | 477154.72 | 1296034.98 |
| 3196 | 476875.36 | 1296392.55 |
| 3197 | 476608.64 | 1296759.65 |
| 3198 | 476354.90 | 1297135.84 |
| 3199 | 476114.44 | 1297520.65 |
| 3200 | 475887.56 | 1297913.62 |
| 3201 | 475674.53 | 1298314.27 |
| 3202 | 475475.62 | 1298722.11 |
| 3203 | 475291.06 | 1299136.64 |
| 3204 | 475121.07 | 1299557.36 |
| 3205 | 474965.88 | 1299983.76 |
| 3206 | 474825.66 | 1300415.31 |
| 3207 | 474700.58 | 1300851.50 |
| 3208 | 474590.81 | 1301291.78 |
| 3209 | 474496.47 | 1301735.63 |
| 3210 | 474417.67 | 1302182.50 |
| 3211 | 474354.52 | 1302631.84 |
| 3212 | 474307.09 | 1303083.12 |
| 3213 | 474275.44 | 1303535.78 |
| 3214 | 474259.60 | 1303989.26 |
| 3215 | 474259.60 | 1304443.03 |
| 3216 | 474275.44 | 1304896.51 |

| | | |
|------|-----------|------------|
| 3217 | 474307.09 | 1305349.17 |
| 3218 | 474354.52 | 1305800.45 |
| 3219 | 474417.67 | 1306249.79 |
| 3220 | 474496.47 | 1306696.66 |
| 3221 | 474590.81 | 1307140.51 |
| 3222 | 474700.58 | 1307580.79 |
| 3223 | 474825.66 | 1308016.98 |
| 3224 | 474965.88 | 1308448.53 |
| 3225 | 475121.07 | 1308874.93 |
| 3226 | 475291.06 | 1309295.65 |
| 3227 | 475475.62 | 1309710.18 |
| 3228 | 475674.53 | 1310118.02 |
| 3229 | 475887.56 | 1310518.67 |
| 3230 | 476114.44 | 1310911.64 |
| 3231 | 476354.90 | 1311296.45 |
| 3232 | 476608.64 | 1311672.64 |
| 3233 | 476875.36 | 1312039.74 |
| 3234 | 477154.72 | 1312397.31 |
| 3235 | 477446.39 | 1312744.91 |
| 3236 | 477750.02 | 1313082.12 |
| 3237 | 478065.23 | 1313408.53 |
| 3238 | 478391.64 | 1313723.74 |
| 3239 | 478728.85 | 1314027.37 |
| 3240 | 479076.45 | 1314319.04 |
| 3241 | 479434.02 | 1314598.41 |
| 3242 | 479801.13 | 1314865.12 |
| 3243 | 480177.31 | 1315118.86 |
| 3244 | 480562.12 | 1315359.32 |
| 3245 | 480955.09 | 1315586.20 |
| 3246 | 481355.74 | 1315799.23 |
| 3247 | 481763.58 | 1315998.15 |
| 3248 | 482178.11 | 1316182.71 |
| 3249 | 482598.84 | 1316352.69 |
| 3250 | 483025.23 | 1316507.89 |
| 3251 | 483456.79 | 1316648.11 |
| 3252 | 483892.97 | 1316773.18 |
| 3253 | 484333.26 | 1316882.96 |
| 3254 | 484777.10 | 1316977.30 |
| 3255 | 485223.97 | 1317056.09 |
| 3256 | 485673.32 | 1317119.25 |
| 3257 | 486124.59 | 1317166.68 |
| 3258 | 486577.25 | 1317198.33 |
| 3259 | 487030.74 | 1317214.17 |
| 3260 | 487484.50 | 1317214.17 |
| 3261 | 487937.99 | 1317198.33 |
| 3262 | 488390.64 | 1317166.68 |
| 3263 | 488841.92 | 1317119.25 |
| 3264 | 489291.27 | 1317056.09 |
| 3265 | 489738.14 | 1316977.30 |
| 3266 | 490181.98 | 1316882.96 |
| 3267 | 490622.27 | 1316773.18 |
| 3268 | 491058.45 | 1316648.11 |
| 3269 | 491490.01 | 1316507.89 |
| 3270 | 491916.40 | 1316352.69 |
| 3271 | 492337.12 | 1316182.71 |
| 3272 | 492751.66 | 1315998.15 |
| 3273 | 493159.50 | 1315799.23 |
| 3274 | 493560.14 | 1315586.20 |
| 3275 | 493953.11 | 1315359.32 |
| 3276 | 494337.93 | 1315118.86 |

| | | |
|-----------|-----------|------------|
| 3277 | 494714.11 | 1314865.12 |
| 3278 | 495081.21 | 1314598.41 |
| 3279 | 495438.78 | 1314319.04 |
| 3280 | 495786.39 | 1314027.37 |
| 3281 | 496123.60 | 1313723.74 |
| 3282 | 496450.01 | 1313408.53 |
| 3283 | 496765.22 | 1313082.12 |
| 3284 | 497068.84 | 1312744.91 |
| 3285 | 497360.52 | 1312397.31 |
| 3286 | 497639.88 | 1312039.74 |
| 3287 | 497906.60 | 1311672.64 |
| 3288 | 498160.34 | 1311296.45 |
| 3289 | 498400.79 | 1310911.64 |
| 3290 | 498627.68 | 1310518.67 |
| 3291 | 498840.70 | 1310118.02 |
| 3292 | 499039.62 | 1309710.18 |
| 3293 | 499224.18 | 1309295.65 |
| 3294 | 499394.16 | 1308874.93 |
| 3295 | 499549.36 | 1308448.53 |
| 3296 | 499689.58 | 1308016.98 |
| 3297 | 499814.65 | 1307580.79 |
| 3298 | 499924.43 | 1307140.51 |
| 3299 | 500018.77 | 1306696.66 |
| 3300 | 500097.57 | 1306249.79 |
| 3301 | 500160.72 | 1305800.45 |
| 3302 | 500208.15 | 1305349.17 |
| 3303 | 500239.80 | 1304896.51 |
| 3304 | 500255.64 | 1304443.03 |
| 3125 | 500255.64 | 1303989.26 |
| 2945 | 499755.72 | 1303997.99 |
| Сектор 26 | | |
| 3125 | 500255.64 | 1303989.26 |
| 3126 | 500239.80 | 1303535.78 |
| 3127 | 500208.15 | 1303083.12 |
| 3128 | 500160.72 | 1302631.84 |
| 3129 | 500097.57 | 1302182.50 |
| 3130 | 500018.77 | 1301735.63 |
| 3131 | 499924.43 | 1301291.78 |
| 3132 | 499814.65 | 1300851.50 |
| 3133 | 499689.58 | 1300415.31 |
| 3134 | 499549.36 | 1299983.76 |
| 3135 | 499394.16 | 1299557.36 |
| 3136 | 499224.18 | 1299136.64 |
| 3137 | 499039.62 | 1298722.11 |
| 3138 | 498840.70 | 1298314.27 |
| 3139 | 498627.68 | 1297913.62 |
| 3140 | 498400.79 | 1297520.65 |
| 3141 | 498160.34 | 1297135.84 |
| 3142 | 497906.60 | 1296759.65 |
| 3143 | 497639.88 | 1296392.55 |
| 3144 | 497360.52 | 1296034.98 |
| 3145 | 497068.84 | 1295687.38 |
| 3146 | 496765.22 | 1295350.17 |
| 3147 | 496450.01 | 1295023.76 |
| 3148 | 496123.60 | 1294708.55 |
| 3149 | 495786.39 | 1294404.92 |
| 3150 | 495438.78 | 1294113.25 |
| 3151 | 495081.21 | 1293833.88 |
| 3152 | 494714.11 | 1293567.17 |
| 3153 | 494337.93 | 1293313.43 |

| | | |
|------|-----------|------------|
| 3154 | 493953.11 | 1293072.97 |
| 3155 | 493560.14 | 1292846.09 |
| 3156 | 493159.50 | 1292633.06 |
| 3157 | 492751.66 | 1292434.14 |
| 3158 | 492337.12 | 1292249.58 |
| 3159 | 491916.40 | 1292079.60 |
| 3160 | 491490.01 | 1291924.40 |
| 3161 | 491058.45 | 1291784.18 |
| 3162 | 490622.27 | 1291659.11 |
| 3163 | 490181.98 | 1291549.33 |
| 3164 | 489738.14 | 1291454.99 |
| 3165 | 489291.27 | 1291376.20 |
| 3166 | 488841.92 | 1291313.05 |
| 3167 | 488390.64 | 1291265.61 |
| 3168 | 487937.99 | 1291233.96 |
| 3169 | 487484.50 | 1291218.13 |
| 3170 | 487030.74 | 1291218.13 |
| 3171 | 486577.25 | 1291233.96 |
| 3172 | 486124.59 | 1291265.61 |
| 3173 | 485673.32 | 1291313.05 |
| 3174 | 485223.97 | 1291376.20 |
| 3175 | 484777.10 | 1291454.99 |
| 3176 | 484333.26 | 1291549.33 |
| 3177 | 483892.97 | 1291659.11 |
| 3178 | 483456.79 | 1291784.18 |
| 3179 | 483025.23 | 1291924.40 |
| 3180 | 482598.84 | 1292079.60 |
| 3181 | 482178.11 | 1292249.58 |
| 3182 | 481763.58 | 1292434.14 |
| 3183 | 481355.74 | 1292633.06 |
| 3184 | 480955.09 | 1292846.09 |
| 3185 | 480562.12 | 1293072.97 |
| 3186 | 480177.31 | 1293313.43 |
| 3187 | 479801.13 | 1293567.17 |
| 3188 | 479434.02 | 1293833.88 |
| 3189 | 479076.45 | 1294113.25 |
| 3190 | 478728.85 | 1294404.92 |
| 3191 | 478391.64 | 1294708.55 |
| 3192 | 478065.23 | 1295023.76 |
| 3193 | 477750.02 | 1295350.17 |
| 3194 | 477446.39 | 1295687.38 |
| 3195 | 477154.72 | 1296034.98 |
| 3196 | 476875.36 | 1296392.55 |
| 3197 | 476608.64 | 1296759.65 |
| 3198 | 476354.90 | 1297135.84 |
| 3199 | 476114.44 | 1297520.65 |
| 3200 | 475887.56 | 1297913.62 |
| 3201 | 475674.53 | 1298314.27 |
| 3202 | 475475.62 | 1298722.11 |
| 3203 | 475291.06 | 1299136.64 |
| 3204 | 475121.07 | 1299557.36 |
| 3205 | 474965.88 | 1299983.76 |
| 3206 | 474825.66 | 1300415.31 |
| 3207 | 474700.58 | 1300851.50 |
| 3208 | 474590.81 | 1301291.78 |
| 3209 | 474496.47 | 1301735.63 |
| 3210 | 474417.67 | 1302182.50 |
| 3211 | 474354.52 | 1302631.84 |
| 3212 | 474307.09 | 1303083.12 |
| 3213 | 474275.44 | 1303535.78 |

| | | |
|------|-----------|------------|
| 3214 | 474259.60 | 1303989.26 |
| 3215 | 474259.60 | 1304443.03 |
| 3216 | 474275.44 | 1304896.51 |
| 3217 | 474307.09 | 1305349.17 |
| 3218 | 474354.52 | 1305800.45 |
| 3219 | 474417.67 | 1306249.79 |
| 3220 | 474496.47 | 1306696.66 |
| 3221 | 474590.81 | 1307140.51 |
| 3222 | 474700.58 | 1307580.79 |
| 3223 | 474825.66 | 1308016.98 |
| 3224 | 474965.88 | 1308448.53 |
| 3225 | 475121.07 | 1308874.93 |
| 3226 | 475291.06 | 1309295.65 |
| 3227 | 475475.62 | 1309710.18 |
| 3228 | 475674.53 | 1310118.02 |
| 3229 | 475887.56 | 1310518.67 |
| 3230 | 476114.44 | 1310911.64 |
| 3231 | 476354.90 | 1311296.45 |
| 3232 | 476608.64 | 1311672.64 |
| 3233 | 476875.36 | 1312039.74 |
| 3234 | 477154.72 | 1312397.31 |
| 3235 | 477446.39 | 1312744.91 |
| 3236 | 477750.02 | 1313082.12 |
| 3237 | 478065.23 | 1313408.53 |
| 3238 | 478391.64 | 1313723.74 |
| 3239 | 478728.85 | 1314027.37 |
| 3240 | 479076.45 | 1314319.04 |
| 3241 | 479434.02 | 1314598.41 |
| 3242 | 479801.13 | 1314865.12 |
| 3243 | 480177.31 | 1315118.86 |
| 3244 | 480562.12 | 1315359.32 |
| 3245 | 480955.09 | 1315586.20 |
| 3246 | 481355.74 | 1315799.23 |
| 3247 | 481763.58 | 1315998.15 |
| 3248 | 482178.11 | 1316182.71 |
| 3249 | 482598.84 | 1316352.69 |
| 3250 | 483025.23 | 1316507.89 |
| 3251 | 483456.79 | 1316648.11 |
| 3252 | 483892.97 | 1316773.18 |
| 3253 | 484333.26 | 1316882.96 |
| 3254 | 484777.10 | 1316977.30 |
| 3255 | 485223.97 | 1317056.09 |
| 3256 | 485673.32 | 1317119.25 |
| 3257 | 486124.59 | 1317166.68 |
| 3258 | 486577.25 | 1317198.33 |
| 3259 | 487030.74 | 1317214.17 |
| 3260 | 487484.50 | 1317214.17 |
| 3261 | 487937.99 | 1317198.33 |
| 3262 | 488390.64 | 1317166.68 |
| 3263 | 488841.92 | 1317119.25 |
| 3264 | 489291.27 | 1317056.09 |
| 3265 | 489738.14 | 1316977.30 |
| 3266 | 490181.98 | 1316882.96 |
| 3267 | 490622.27 | 1316773.18 |
| 3268 | 491058.45 | 1316648.11 |
| 3269 | 491490.01 | 1316507.89 |
| 3270 | 491916.40 | 1316352.69 |
| 3271 | 492337.12 | 1316182.71 |
| 3272 | 492751.66 | 1315998.15 |
| 3273 | 493159.50 | 1315799.23 |

| | | |
|------|-----------|------------|
| 3274 | 493560.14 | 1315586.20 |
| 3275 | 493953.11 | 1315359.32 |
| 3276 | 494337.93 | 1315118.86 |
| 3277 | 494714.11 | 1314865.12 |
| 3278 | 495081.21 | 1314598.41 |
| 3279 | 495438.78 | 1314319.04 |
| 3280 | 495786.39 | 1314027.37 |
| 3281 | 496123.60 | 1313723.74 |
| 3282 | 496450.01 | 1313408.53 |
| 3283 | 496765.22 | 1313082.12 |
| 3284 | 497068.84 | 1312744.91 |
| 3285 | 497360.52 | 1312397.31 |
| 3286 | 497639.88 | 1312039.74 |
| 3287 | 497906.60 | 1311672.64 |
| 3288 | 498160.34 | 1311296.45 |
| 3289 | 498400.79 | 1310911.64 |
| 3290 | 498627.68 | 1310518.67 |
| 3291 | 498840.70 | 1310118.02 |
| 3292 | 499039.62 | 1309710.18 |
| 3293 | 499224.18 | 1309295.65 |
| 3294 | 499394.16 | 1308874.93 |
| 3295 | 499549.36 | 1308448.53 |
| 3296 | 499689.58 | 1308016.98 |
| 3297 | 499814.65 | 1307580.79 |
| 3298 | 499924.43 | 1307140.51 |
| 3299 | 500018.77 | 1306696.66 |
| 3300 | 500097.57 | 1306249.79 |
| 3301 | 500160.72 | 1305800.45 |
| 3302 | 500208.15 | 1305349.17 |
| 3303 | 500239.80 | 1304896.51 |
| 3304 | 500255.64 | 1304443.03 |
| 3125 | 500255.64 | 1303989.26 |
| 3305 | 500755.56 | 1303980.54 |
| 3306 | 500739.12 | 1303509.61 |
| 3307 | 500706.25 | 1303039.54 |
| 3308 | 500656.99 | 1302570.91 |
| 3309 | 500591.41 | 1302104.28 |
| 3310 | 500509.59 | 1301640.22 |
| 3311 | 500411.61 | 1301179.31 |
| 3312 | 500297.62 | 1300722.09 |
| 3313 | 500167.73 | 1300269.13 |
| 3314 | 500022.12 | 1299820.97 |
| 3315 | 499860.95 | 1299378.18 |
| 3316 | 499684.43 | 1298941.27 |
| 3317 | 499492.77 | 1298510.80 |
| 3318 | 499286.21 | 1298087.27 |
| 3319 | 499064.99 | 1297671.22 |
| 3320 | 498829.38 | 1297263.13 |
| 3321 | 498579.67 | 1296863.52 |
| 3322 | 498316.17 | 1296472.86 |
| 3323 | 498039.20 | 1296091.64 |
| 3324 | 497749.09 | 1295720.32 |
| 3325 | 497446.20 | 1295359.35 |
| 3326 | 497130.89 | 1295009.17 |
| 3327 | 496803.56 | 1294670.20 |
| 3328 | 496464.60 | 1294342.87 |
| 3329 | 496114.42 | 1294027.57 |
| 3330 | 495753.44 | 1293724.67 |
| 3331 | 495382.12 | 1293434.57 |
| 3332 | 495000.90 | 1293157.59 |

| | | |
|------|-----------|------------|
| 3333 | 494610.25 | 1292894.09 |
| 3334 | 494210.63 | 1292644.39 |
| 3335 | 493802.55 | 1292408.78 |
| 3336 | 493386.49 | 1292187.56 |
| 3337 | 492962.97 | 1291980.99 |
| 3338 | 492532.49 | 1291789.33 |
| 3339 | 492095.59 | 1291612.81 |
| 3340 | 491652.79 | 1291451.64 |
| 3341 | 491204.64 | 1291306.03 |
| 3342 | 490751.68 | 1291176.15 |
| 3343 | 490294.46 | 1291062.15 |
| 3344 | 489833.54 | 1290964.18 |
| 3345 | 489369.48 | 1290882.35 |
| 3346 | 488902.86 | 1290816.77 |
| 3347 | 488434.22 | 1290767.52 |
| 3348 | 487964.15 | 1290734.65 |
| 3349 | 487493.23 | 1290718.20 |
| 3350 | 487022.01 | 1290718.20 |
| 3351 | 486551.08 | 1290734.65 |
| 3352 | 486081.02 | 1290767.52 |
| 3353 | 485612.38 | 1290816.77 |
| 3354 | 485145.75 | 1290882.35 |
| 3355 | 484681.70 | 1290964.18 |
| 3356 | 484220.78 | 1291062.15 |
| 3357 | 483763.56 | 1291176.15 |
| 3358 | 483310.60 | 1291306.03 |
| 3359 | 482862.45 | 1291451.64 |
| 3360 | 482419.65 | 1291612.81 |
| 3361 | 481982.75 | 1291789.33 |
| 3362 | 481552.27 | 1291980.99 |
| 3363 | 481128.75 | 1292187.56 |
| 3364 | 480712.69 | 1292408.78 |
| 3365 | 480304.61 | 1292644.39 |
| 3366 | 479904.99 | 1292894.09 |
| 3367 | 479514.34 | 1293157.59 |
| 3368 | 479133.12 | 1293434.57 |
| 3369 | 478761.79 | 1293724.67 |
| 3370 | 478400.82 | 1294027.57 |
| 3371 | 478050.64 | 1294342.87 |
| 3372 | 477711.68 | 1294670.20 |
| 3373 | 477384.34 | 1295009.17 |
| 3374 | 477069.04 | 1295359.35 |
| 3375 | 476766.15 | 1295720.32 |
| 3376 | 476476.04 | 1296091.64 |
| 3377 | 476199.07 | 1296472.86 |
| 3378 | 475935.57 | 1296863.52 |
| 3379 | 475685.86 | 1297263.13 |
| 3380 | 475450.25 | 1297671.22 |
| 3381 | 475229.03 | 1298087.27 |
| 3382 | 475022.46 | 1298510.80 |
| 3383 | 474830.80 | 1298941.27 |
| 3384 | 474654.28 | 1299378.18 |
| 3385 | 474493.12 | 1299820.97 |
| 3386 | 474347.50 | 1300269.13 |
| 3387 | 474217.62 | 1300722.09 |
| 3388 | 474103.62 | 1301179.31 |
| 3389 | 474005.65 | 1301640.22 |
| 3390 | 473923.83 | 1302104.28 |
| 3391 | 473858.25 | 1302570.91 |
| 3392 | 473808.99 | 1303039.54 |

| | | |
|------|-----------|------------|
| 3393 | 473776.12 | 1303509.61 |
| 3394 | 473759.68 | 1303980.54 |
| 3395 | 473759.68 | 1304451.75 |
| 3396 | 473776.12 | 1304922.68 |
| 3397 | 473808.99 | 1305392.75 |
| 3398 | 473858.25 | 1305861.38 |
| 3399 | 473923.83 | 1306328.01 |
| 3400 | 474005.65 | 1306792.07 |
| 3401 | 474103.62 | 1307252.98 |
| 3402 | 474217.62 | 1307710.20 |
| 3403 | 474347.50 | 1308163.16 |
| 3404 | 474493.12 | 1308611.32 |
| 3405 | 474654.28 | 1309054.11 |
| 3406 | 474830.80 | 1309491.02 |
| 3407 | 475022.46 | 1309921.49 |
| 3408 | 475229.03 | 1310345.02 |
| 3409 | 475450.25 | 1310761.07 |
| 3410 | 475685.86 | 1311169.16 |
| 3411 | 475935.57 | 1311568.77 |
| 3412 | 476199.07 | 1311959.43 |
| 3413 | 476476.04 | 1312340.65 |
| 3414 | 476766.15 | 1312711.97 |
| 3415 | 477069.04 | 1313072.94 |
| 3416 | 477384.34 | 1313423.12 |
| 3417 | 477711.68 | 1313762.09 |
| 3418 | 478050.64 | 1314089.42 |
| 3419 | 478400.82 | 1314404.72 |
| 3420 | 478761.79 | 1314707.62 |
| 3421 | 479133.12 | 1314997.72 |
| 3422 | 479514.34 | 1315274.70 |
| 3423 | 479904.99 | 1315538.20 |
| 3424 | 480304.61 | 1315787.90 |
| 3425 | 480712.69 | 1316023.51 |
| 3426 | 481128.75 | 1316244.73 |
| 3427 | 481552.27 | 1316451.30 |
| 3428 | 481982.75 | 1316642.96 |
| 3429 | 482419.65 | 1316819.48 |
| 3430 | 482862.45 | 1316980.65 |
| 3431 | 483310.60 | 1317126.26 |
| 3432 | 483763.56 | 1317256.14 |
| 3433 | 484220.78 | 1317370.14 |
| 3434 | 484681.70 | 1317468.11 |
| 3435 | 485145.75 | 1317549.94 |
| 3436 | 485612.38 | 1317615.52 |
| 3437 | 486081.02 | 1317664.77 |
| 3438 | 486551.08 | 1317697.64 |
| 3439 | 487022.01 | 1317714.09 |
| 3440 | 487493.23 | 1317714.09 |
| 3441 | 487964.15 | 1317697.64 |
| 3442 | 488434.22 | 1317664.77 |
| 3443 | 488902.86 | 1317615.52 |
| 3444 | 489369.48 | 1317549.94 |
| 3445 | 489833.54 | 1317468.11 |
| 3446 | 490294.46 | 1317370.14 |
| 3447 | 490751.68 | 1317256.14 |
| 3448 | 491204.64 | 1317126.26 |
| 3449 | 491652.79 | 1316980.65 |
| 3450 | 492095.59 | 1316819.48 |
| 3451 | 492532.49 | 1316642.96 |
| 3452 | 492962.97 | 1316451.30 |

| | | |
|-----------|-----------|------------|
| 3453 | 493386.49 | 1316244.73 |
| 3454 | 493802.55 | 1316023.51 |
| 3455 | 494210.63 | 1315787.90 |
| 3456 | 494610.25 | 1315538.20 |
| 3457 | 495000.90 | 1315274.70 |
| 3458 | 495382.12 | 1314997.72 |
| 3459 | 495753.44 | 1314707.62 |
| 3460 | 496114.42 | 1314404.72 |
| 3461 | 496464.60 | 1314089.42 |
| 3462 | 496803.56 | 1313762.09 |
| 3463 | 497130.89 | 1313423.12 |
| 3464 | 497446.20 | 1313072.94 |
| 3465 | 497749.09 | 1312711.97 |
| 3466 | 498039.20 | 1312340.65 |
| 3467 | 498316.17 | 1311959.43 |
| 3468 | 498579.67 | 1311568.77 |
| 3469 | 498829.38 | 1311169.16 |
| 3470 | 499064.99 | 1310761.07 |
| 3471 | 499286.21 | 1310345.02 |
| 3472 | 499492.77 | 1309921.49 |
| 3473 | 499684.43 | 1309491.02 |
| 3474 | 499860.95 | 1309054.11 |
| 3475 | 500022.12 | 1308611.32 |
| 3476 | 500167.73 | 1308163.16 |
| 3477 | 500297.62 | 1307710.20 |
| 3478 | 500411.61 | 1307252.98 |
| 3479 | 500509.59 | 1306792.07 |
| 3480 | 500591.41 | 1306328.01 |
| 3481 | 500656.99 | 1305861.38 |
| 3482 | 500706.25 | 1305392.75 |
| 3483 | 500739.12 | 1304922.68 |
| 3484 | 500755.56 | 1304451.75 |
| 3305 | 500755.56 | 1303980.54 |
| 3125 | 500255.64 | 1303989.26 |
| Сектор 27 | | |
| 3305 | 500755.56 | 1303980.54 |
| 3306 | 500739.12 | 1303509.61 |
| 3307 | 500706.25 | 1303039.54 |
| 3308 | 500656.99 | 1302570.91 |
| 3309 | 500591.41 | 1302104.28 |
| 3310 | 500509.59 | 1301640.22 |
| 3311 | 500411.61 | 1301179.31 |
| 3312 | 500297.62 | 1300722.09 |
| 3313 | 500167.73 | 1300269.13 |
| 3314 | 500022.12 | 1299820.97 |
| 3315 | 499860.95 | 1299378.18 |
| 3316 | 499684.43 | 1298941.27 |
| 3317 | 499492.77 | 1298510.80 |
| 3318 | 499286.21 | 1298087.27 |
| 3319 | 499064.99 | 1297671.22 |
| 3320 | 498829.38 | 1297263.13 |
| 3321 | 498579.67 | 1296863.52 |
| 3322 | 498316.17 | 1296472.86 |
| 3323 | 498039.20 | 1296091.64 |
| 3324 | 497749.09 | 1295720.32 |
| 3325 | 497446.20 | 1295359.35 |
| 3326 | 497130.89 | 1295009.17 |
| 3327 | 496803.56 | 1294670.20 |
| 3328 | 496464.60 | 1294342.87 |
| 3329 | 496114.42 | 1294027.57 |

| | | |
|------|-----------|------------|
| 3330 | 495753.44 | 1293724.67 |
| 3331 | 495382.12 | 1293434.57 |
| 3332 | 495000.90 | 1293157.59 |
| 3333 | 494610.25 | 1292894.09 |
| 3334 | 494210.63 | 1292644.39 |
| 3335 | 493802.55 | 1292408.78 |
| 3336 | 493386.49 | 1292187.56 |
| 3337 | 492962.97 | 1291980.99 |
| 3338 | 492532.49 | 1291789.33 |
| 3339 | 492095.59 | 1291612.81 |
| 3340 | 491652.79 | 1291451.64 |
| 3341 | 491204.64 | 1291306.03 |
| 3342 | 490751.68 | 1291176.15 |
| 3343 | 490294.46 | 1291062.15 |
| 3344 | 489833.54 | 1290964.18 |
| 3345 | 489369.48 | 1290882.35 |
| 3346 | 488902.86 | 1290816.77 |
| 3347 | 488434.22 | 1290767.52 |
| 3348 | 487964.15 | 1290734.65 |
| 3349 | 487493.23 | 1290718.20 |
| 3350 | 487022.01 | 1290718.20 |
| 3351 | 486551.08 | 1290734.65 |
| 3352 | 486081.02 | 1290767.52 |
| 3353 | 485612.38 | 1290816.77 |
| 3354 | 485145.75 | 1290882.35 |
| 3355 | 484681.70 | 1290964.18 |
| 3356 | 484220.78 | 1291062.15 |
| 3357 | 483763.56 | 1291176.15 |
| 3358 | 483310.60 | 1291306.03 |
| 3359 | 482862.45 | 1291451.64 |
| 3360 | 482419.65 | 1291612.81 |
| 3361 | 481982.75 | 1291789.33 |
| 3362 | 481552.27 | 1291980.99 |
| 3363 | 481128.75 | 1292187.56 |
| 3364 | 480712.69 | 1292408.78 |
| 3365 | 480304.61 | 1292644.39 |
| 3366 | 479904.99 | 1292894.09 |
| 3367 | 479514.34 | 1293157.59 |
| 3368 | 479133.12 | 1293434.57 |
| 3369 | 478761.79 | 1293724.67 |
| 3370 | 478400.82 | 1294027.57 |
| 3371 | 478050.64 | 1294342.87 |
| 3372 | 477711.68 | 1294670.20 |
| 3373 | 477384.34 | 1295009.17 |
| 3374 | 477069.04 | 1295359.35 |
| 3375 | 476766.15 | 1295720.32 |
| 3376 | 476476.04 | 1296091.64 |
| 3377 | 476199.07 | 1296472.86 |
| 3378 | 475935.57 | 1296863.52 |
| 3379 | 475685.86 | 1297263.13 |
| 3380 | 475450.25 | 1297671.22 |
| 3381 | 475229.03 | 1298087.27 |
| 3382 | 475022.46 | 1298510.80 |
| 3383 | 474830.80 | 1298941.27 |
| 3384 | 474654.28 | 1299378.18 |
| 3385 | 474493.12 | 1299820.97 |
| 3386 | 474347.50 | 1300269.13 |
| 3387 | 474217.62 | 1300722.09 |
| 3388 | 474103.62 | 1301179.31 |
| 3389 | 474005.65 | 1301640.22 |

| | | |
|------|-----------|------------|
| 3390 | 473923.83 | 1302104.28 |
| 3391 | 473858.25 | 1302570.91 |
| 3392 | 473808.99 | 1303039.54 |
| 3393 | 473776.12 | 1303509.61 |
| 3394 | 473759.68 | 1303980.54 |
| 3395 | 473759.68 | 1304451.75 |
| 3396 | 473776.12 | 1304922.68 |
| 3397 | 473808.99 | 1305392.75 |
| 3398 | 473858.25 | 1305861.38 |
| 3399 | 473923.83 | 1306328.01 |
| 3400 | 474005.65 | 1306792.07 |
| 3401 | 474103.62 | 1307252.98 |
| 3402 | 474217.62 | 1307710.20 |
| 3403 | 474347.50 | 1308163.16 |
| 3404 | 474493.12 | 1308611.32 |
| 3405 | 474654.28 | 1309054.11 |
| 3406 | 474830.80 | 1309491.02 |
| 3407 | 475022.46 | 1309921.49 |
| 3408 | 475229.03 | 1310345.02 |
| 3409 | 475450.25 | 1310761.07 |
| 3410 | 475685.86 | 1311169.16 |
| 3411 | 475935.57 | 1311568.77 |
| 3412 | 476199.07 | 1311959.43 |
| 3413 | 476476.04 | 1312340.65 |
| 3414 | 476766.15 | 1312711.97 |
| 3415 | 477069.04 | 1313072.94 |
| 3416 | 477384.34 | 1313423.12 |
| 3417 | 477711.68 | 1313762.09 |
| 3418 | 478050.64 | 1314089.42 |
| 3419 | 478400.82 | 1314404.72 |
| 3420 | 478761.79 | 1314707.62 |
| 3421 | 479133.12 | 1314997.72 |
| 3422 | 479514.34 | 1315274.70 |
| 3423 | 479904.99 | 1315538.20 |
| 3424 | 480304.61 | 1315787.90 |
| 3425 | 480712.69 | 1316023.51 |
| 3426 | 481128.75 | 1316244.73 |
| 3427 | 481552.27 | 1316451.30 |
| 3428 | 481982.75 | 1316642.96 |
| 3429 | 482419.65 | 1316819.48 |
| 3430 | 482862.45 | 1316980.65 |
| 3431 | 483310.60 | 1317126.26 |
| 3432 | 483763.56 | 1317256.14 |
| 3433 | 484220.78 | 1317370.14 |
| 3434 | 484681.70 | 1317468.11 |
| 3435 | 485145.75 | 1317549.94 |
| 3436 | 485612.38 | 1317615.52 |
| 3437 | 486081.02 | 1317664.77 |
| 3438 | 486551.08 | 1317697.64 |
| 3439 | 487022.01 | 1317714.09 |
| 3440 | 487493.23 | 1317714.09 |
| 3441 | 487964.15 | 1317697.64 |
| 3442 | 488434.22 | 1317664.77 |
| 3443 | 488902.86 | 1317615.52 |
| 3444 | 489369.48 | 1317549.94 |
| 3445 | 489833.54 | 1317468.11 |
| 3446 | 490294.46 | 1317370.14 |
| 3447 | 490751.68 | 1317256.14 |
| 3448 | 491204.64 | 1317126.26 |
| 3449 | 491652.79 | 1316980.65 |

| | | |
|------|-----------|------------|
| 3450 | 492095.59 | 1316819.48 |
| 3451 | 492532.49 | 1316642.96 |
| 3452 | 492962.97 | 1316451.30 |
| 3453 | 493386.49 | 1316244.73 |
| 3454 | 493802.55 | 1316023.51 |
| 3455 | 494210.63 | 1315787.90 |
| 3456 | 494610.25 | 1315538.20 |
| 3457 | 495000.90 | 1315274.70 |
| 3458 | 495382.12 | 1314997.72 |
| 3459 | 495753.44 | 1314707.62 |
| 3460 | 496114.42 | 1314404.72 |
| 3461 | 496464.60 | 1314089.42 |
| 3462 | 496803.56 | 1313762.09 |
| 3463 | 497130.89 | 1313423.12 |
| 3464 | 497446.20 | 1313072.94 |
| 3465 | 497749.09 | 1312711.97 |
| 3466 | 498039.20 | 1312340.65 |
| 3467 | 498316.17 | 1311959.43 |
| 3468 | 498579.67 | 1311568.77 |
| 3469 | 498829.38 | 1311169.16 |
| 3470 | 499064.99 | 1310761.07 |
| 3471 | 499286.21 | 1310345.02 |
| 3472 | 499492.77 | 1309921.49 |
| 3473 | 499684.43 | 1309491.02 |
| 3474 | 499860.95 | 1309054.11 |
| 3475 | 500022.12 | 1308611.32 |
| 3476 | 500167.73 | 1308163.16 |
| 3477 | 500297.62 | 1307710.20 |
| 3478 | 500411.61 | 1307252.98 |
| 3479 | 500509.59 | 1306792.07 |
| 3480 | 500591.41 | 1306328.01 |
| 3481 | 500656.99 | 1305861.38 |
| 3482 | 500706.25 | 1305392.75 |
| 3483 | 500739.12 | 1304922.68 |
| 3484 | 500755.56 | 1304451.75 |
| 3305 | 500755.56 | 1303980.54 |
| 3485 | 501255.49 | 1303971.81 |
| 3486 | 501238.43 | 1303483.44 |
| 3487 | 501204.34 | 1302995.96 |
| 3488 | 501153.27 | 1302509.97 |
| 3489 | 501085.26 | 1302026.06 |
| 3490 | 501000.40 | 1301544.82 |
| 3491 | 500898.80 | 1301066.83 |
| 3492 | 500780.58 | 1300592.68 |
| 3493 | 500645.89 | 1300122.94 |
| 3494 | 500494.88 | 1299658.19 |
| 3495 | 500327.75 | 1299198.99 |
| 3496 | 500144.69 | 1298745.91 |
| 3497 | 499945.93 | 1298299.49 |
| 3498 | 499731.71 | 1297860.28 |
| 3499 | 499502.29 | 1297428.81 |
| 3500 | 499257.96 | 1297005.61 |
| 3501 | 498999.01 | 1296591.20 |
| 3502 | 498725.75 | 1296186.07 |
| 3503 | 498438.52 | 1295790.73 |
| 3504 | 498137.66 | 1295405.66 |
| 3505 | 497823.55 | 1295031.32 |
| 3506 | 497496.57 | 1294668.17 |
| 3507 | 497157.11 | 1294316.65 |
| 3508 | 496805.60 | 1293977.19 |

| | | |
|------|-----------|------------|
| 3509 | 496442.45 | 1293650.21 |
| 3510 | 496068.10 | 1293336.10 |
| 3511 | 495683.03 | 1293035.25 |
| 3512 | 495287.69 | 1292748.02 |
| 3513 | 494882.57 | 1292474.76 |
| 3514 | 494468.15 | 1292215.80 |
| 3515 | 494044.95 | 1291971.47 |
| 3516 | 493613.49 | 1291742.05 |
| 3517 | 493174.27 | 1291527.84 |
| 3518 | 492727.85 | 1291329.08 |
| 3519 | 492274.77 | 1291146.02 |
| 3520 | 491815.57 | 1290978.88 |
| 3521 | 491350.82 | 1290827.88 |
| 3522 | 490881.09 | 1290693.18 |
| 3523 | 490406.93 | 1290574.96 |
| 3524 | 489928.94 | 1290473.36 |
| 3525 | 489447.70 | 1290388.51 |
| 3526 | 488963.79 | 1290320.50 |
| 3527 | 488477.80 | 1290269.42 |
| 3528 | 487990.32 | 1290235.33 |
| 3529 | 487501.95 | 1290218.28 |
| 3530 | 487013.29 | 1290218.28 |
| 3531 | 486524.92 | 1290235.33 |
| 3532 | 486037.44 | 1290269.42 |
| 3533 | 485551.45 | 1290320.50 |
| 3534 | 485067.54 | 1290388.51 |
| 3535 | 484586.29 | 1290473.36 |
| 3536 | 484108.30 | 1290574.96 |
| 3537 | 483634.15 | 1290693.18 |
| 3538 | 483164.42 | 1290827.88 |
| 3539 | 482699.66 | 1290978.88 |
| 3540 | 482240.47 | 1291146.02 |
| 3541 | 481787.38 | 1291329.08 |
| 3542 | 481340.96 | 1291527.84 |
| 3543 | 480901.75 | 1291742.05 |
| 3544 | 480470.28 | 1291971.47 |
| 3545 | 480047.09 | 1292215.80 |
| 3546 | 479632.67 | 1292474.76 |
| 3547 | 479227.55 | 1292748.02 |
| 3548 | 478832.21 | 1293035.25 |
| 3549 | 478447.13 | 1293336.10 |
| 3550 | 478072.79 | 1293650.21 |
| 3551 | 477709.64 | 1293977.19 |
| 3552 | 477358.12 | 1294316.65 |
| 3553 | 477018.67 | 1294668.17 |
| 3554 | 476691.68 | 1295031.32 |
| 3555 | 476377.58 | 1295405.66 |
| 3556 | 476076.72 | 1295790.73 |
| 3557 | 475789.49 | 1296186.07 |
| 3558 | 475516.23 | 1296591.20 |
| 3559 | 475257.28 | 1297005.61 |
| 3560 | 475012.94 | 1297428.81 |
| 3561 | 474783.53 | 1297860.28 |
| 3562 | 474569.31 | 1298299.49 |
| 3563 | 474370.55 | 1298745.91 |
| 3564 | 474187.49 | 1299198.99 |
| 3565 | 474020.36 | 1299658.19 |
| 3566 | 473869.35 | 1300122.94 |
| 3567 | 473734.66 | 1300592.68 |
| 3568 | 473616.44 | 1301066.83 |

| | | |
|------|-----------|------------|
| 3569 | 473514.84 | 1301544.82 |
| 3570 | 473429.98 | 1302026.06 |
| 3571 | 473361.97 | 1302509.97 |
| 3572 | 473310.89 | 1302995.96 |
| 3573 | 473276.81 | 1303483.44 |
| 3574 | 473259.75 | 1303971.81 |
| 3575 | 473259.75 | 1304460.48 |
| 3576 | 473276.81 | 1304948.85 |
| 3577 | 473310.89 | 1305436.33 |
| 3578 | 473361.97 | 1305922.32 |
| 3579 | 473429.98 | 1306406.23 |
| 3580 | 473514.84 | 1306887.47 |
| 3581 | 473616.44 | 1307365.46 |
| 3582 | 473734.66 | 1307839.61 |
| 3583 | 473869.35 | 1308309.35 |
| 3584 | 474020.36 | 1308774.10 |
| 3585 | 474187.49 | 1309233.30 |
| 3586 | 474370.55 | 1309686.38 |
| 3587 | 474569.31 | 1310132.80 |
| 3588 | 474783.53 | 1310572.01 |
| 3589 | 475012.94 | 1311003.48 |
| 3590 | 475257.28 | 1311426.68 |
| 3591 | 475516.23 | 1311841.09 |
| 3592 | 475789.49 | 1312246.22 |
| 3593 | 476076.72 | 1312641.56 |
| 3594 | 476377.58 | 1313026.63 |
| 3595 | 476691.68 | 1313400.97 |
| 3596 | 477018.67 | 1313764.12 |
| 3597 | 477358.12 | 1314115.64 |
| 3598 | 477709.64 | 1314455.10 |
| 3599 | 478072.79 | 1314782.08 |
| 3600 | 478447.13 | 1315096.19 |
| 3601 | 478832.21 | 1315397.04 |
| 3602 | 479227.55 | 1315684.27 |
| 3603 | 479632.67 | 1315957.53 |
| 3604 | 480047.09 | 1316216.49 |
| 3605 | 480470.28 | 1316460.82 |
| 3606 | 480901.75 | 1316690.24 |
| 3607 | 481340.96 | 1316904.45 |
| 3608 | 481787.38 | 1317103.21 |
| 3609 | 482240.47 | 1317286.27 |
| 3610 | 482699.66 | 1317453.41 |
| 3611 | 483164.42 | 1317604.41 |
| 3612 | 483634.15 | 1317739.11 |
| 3613 | 484108.30 | 1317857.33 |
| 3614 | 484586.29 | 1317958.93 |
| 3615 | 485067.54 | 1318043.78 |
| 3616 | 485551.45 | 1318111.79 |
| 3617 | 486037.44 | 1318162.87 |
| 3618 | 486524.92 | 1318196.96 |
| 3619 | 487013.29 | 1318214.01 |
| 3620 | 487501.95 | 1318214.01 |
| 3621 | 487990.32 | 1318196.96 |
| 3622 | 488477.80 | 1318162.87 |
| 3623 | 488963.79 | 1318111.79 |
| 3624 | 489447.70 | 1318043.78 |
| 3625 | 489928.94 | 1317958.93 |
| 3626 | 490406.93 | 1317857.33 |
| 3627 | 490881.09 | 1317739.11 |
| 3628 | 491350.82 | 1317604.41 |

| | | |
|-----------|-----------|------------|
| 3629 | 491815.57 | 1317453.41 |
| 3630 | 492274.77 | 1317286.27 |
| 3631 | 492727.85 | 1317103.21 |
| 3632 | 493174.27 | 1316904.45 |
| 3633 | 493613.49 | 1316690.24 |
| 3634 | 494044.95 | 1316460.82 |
| 3635 | 494468.15 | 1316216.49 |
| 3636 | 494882.57 | 1315957.53 |
| 3637 | 495287.69 | 1315684.27 |
| 3638 | 495683.03 | 1315397.04 |
| 3639 | 496068.10 | 1315096.19 |
| 3640 | 496442.45 | 1314782.08 |
| 3641 | 496805.60 | 1314455.10 |
| 3642 | 497157.11 | 1314115.64 |
| 3643 | 497496.57 | 1313764.12 |
| 3644 | 497823.55 | 1313400.97 |
| 3645 | 498137.66 | 1313026.63 |
| 3646 | 498438.52 | 1312641.56 |
| 3647 | 498725.75 | 1312246.22 |
| 3648 | 498999.01 | 1311841.09 |
| 3649 | 499257.96 | 1311426.68 |
| 3650 | 499502.29 | 1311003.48 |
| 3651 | 499731.71 | 1310572.01 |
| 3652 | 499945.93 | 1310132.80 |
| 3653 | 500144.69 | 1309686.38 |
| 3654 | 500327.75 | 1309233.30 |
| 3655 | 500494.88 | 1308774.10 |
| 3656 | 500645.89 | 1308309.35 |
| 3657 | 500780.58 | 1307839.61 |
| 3658 | 500898.80 | 1307365.46 |
| 3659 | 501000.40 | 1306887.47 |
| 3660 | 501085.26 | 1306406.23 |
| 3661 | 501153.27 | 1305922.32 |
| 3662 | 501204.34 | 1305436.33 |
| 3663 | 501238.43 | 1304948.85 |
| 3664 | 501255.49 | 1304460.48 |
| 3485 | 501255.49 | 1303971.81 |
| 3305 | 500755.56 | 1303980.54 |
| Сектор 28 | | |
| 3485 | 501255.49 | 1303971.81 |
| 3486 | 501238.43 | 1303483.44 |
| 3487 | 501204.34 | 1302995.96 |
| 3488 | 501153.27 | 1302509.97 |
| 3489 | 501085.26 | 1302026.06 |
| 3490 | 501000.40 | 1301544.82 |
| 3491 | 500898.80 | 1301066.83 |
| 3492 | 500780.58 | 1300592.68 |
| 3493 | 500645.89 | 1300122.94 |
| 3494 | 500494.88 | 1299658.19 |
| 3495 | 500327.75 | 1299198.99 |
| 3496 | 500144.69 | 1298745.91 |
| 3497 | 499945.93 | 1298299.49 |
| 3498 | 499731.71 | 1297860.28 |
| 3499 | 499502.29 | 1297428.81 |
| 3500 | 499257.96 | 1297005.61 |
| 3501 | 498999.01 | 1296591.20 |
| 3502 | 498725.75 | 1296186.07 |
| 3503 | 498438.52 | 1295790.73 |
| 3504 | 498137.66 | 1295405.66 |
| 3505 | 497823.55 | 1295031.32 |

| | | |
|------|-----------|------------|
| 3506 | 497496.57 | 1294668.17 |
| 3507 | 497157.11 | 1294316.65 |
| 3508 | 496805.60 | 1293977.19 |
| 3509 | 496442.45 | 1293650.21 |
| 3510 | 496068.10 | 1293336.10 |
| 3511 | 495683.03 | 1293035.25 |
| 3512 | 495287.69 | 1292748.02 |
| 3513 | 494882.57 | 1292474.76 |
| 3514 | 494468.15 | 1292215.80 |
| 3515 | 494044.95 | 1291971.47 |
| 3516 | 493613.49 | 1291742.05 |
| 3517 | 493174.27 | 1291527.84 |
| 3518 | 492727.85 | 1291329.08 |
| 3519 | 492274.77 | 1291146.02 |
| 3520 | 491815.57 | 1290978.88 |
| 3521 | 491350.82 | 1290827.88 |
| 3522 | 490881.09 | 1290693.18 |
| 3523 | 490406.93 | 1290574.96 |
| 3524 | 489928.94 | 1290473.36 |
| 3525 | 489447.70 | 1290388.51 |
| 3526 | 488963.79 | 1290320.50 |
| 3527 | 488477.80 | 1290269.42 |
| 3528 | 487990.32 | 1290235.33 |
| 3529 | 487501.95 | 1290218.28 |
| 3530 | 487013.29 | 1290218.28 |
| 3531 | 486524.92 | 1290235.33 |
| 3532 | 486037.44 | 1290269.42 |
| 3533 | 485551.45 | 1290320.50 |
| 3534 | 485067.54 | 1290388.51 |
| 3535 | 484586.29 | 1290473.36 |
| 3536 | 484108.30 | 1290574.96 |
| 3537 | 483634.15 | 1290693.18 |
| 3538 | 483164.42 | 1290827.88 |
| 3539 | 482699.66 | 1290978.88 |
| 3540 | 482240.47 | 1291146.02 |
| 3541 | 481787.38 | 1291329.08 |
| 3542 | 481340.96 | 1291527.84 |
| 3543 | 480901.75 | 1291742.05 |
| 3544 | 480470.28 | 1291971.47 |
| 3545 | 480047.09 | 1292215.80 |
| 3546 | 479632.67 | 1292474.76 |
| 3547 | 479227.55 | 1292748.02 |
| 3548 | 478832.21 | 1293035.25 |
| 3549 | 478447.13 | 1293336.10 |
| 3550 | 478072.79 | 1293650.21 |
| 3551 | 477709.64 | 1293977.19 |
| 3552 | 477358.12 | 1294316.65 |
| 3553 | 477018.67 | 1294668.17 |
| 3554 | 476691.68 | 1295031.32 |
| 3555 | 476377.58 | 1295405.66 |
| 3556 | 476076.72 | 1295790.73 |
| 3557 | 475789.49 | 1296186.07 |
| 3558 | 475516.23 | 1296591.20 |
| 3559 | 475257.28 | 1297005.61 |
| 3560 | 475012.94 | 1297428.81 |
| 3561 | 474783.53 | 1297860.28 |
| 3562 | 474569.31 | 1298299.49 |
| 3563 | 474370.55 | 1298745.91 |
| 3564 | 474187.49 | 1299198.99 |
| 3565 | 474020.36 | 1299658.19 |

| | | |
|------|-----------|------------|
| 3566 | 473869.35 | 1300122.94 |
| 3567 | 473734.66 | 1300592.68 |
| 3568 | 473616.44 | 1301066.83 |
| 3569 | 473514.84 | 1301544.82 |
| 3570 | 473429.98 | 1302026.06 |
| 3571 | 473361.97 | 1302509.97 |
| 3572 | 473310.89 | 1302995.96 |
| 3573 | 473276.81 | 1303483.44 |
| 3574 | 473259.75 | 1303971.81 |
| 3575 | 473259.75 | 1304460.48 |
| 3576 | 473276.81 | 1304948.85 |
| 3577 | 473310.89 | 1305436.33 |
| 3578 | 473361.97 | 1305922.32 |
| 3579 | 473429.98 | 1306406.23 |
| 3580 | 473514.84 | 1306887.47 |
| 3581 | 473616.44 | 1307365.46 |
| 3582 | 473734.66 | 1307839.61 |
| 3583 | 473869.35 | 1308309.35 |
| 3584 | 474020.36 | 1308774.10 |
| 3585 | 474187.49 | 1309233.30 |
| 3586 | 474370.55 | 1309686.38 |
| 3587 | 474569.31 | 1310132.80 |
| 3588 | 474783.53 | 1310572.01 |
| 3589 | 475012.94 | 1311003.48 |
| 3590 | 475257.28 | 1311426.68 |
| 3591 | 475516.23 | 1311841.09 |
| 3592 | 475789.49 | 1312246.22 |
| 3593 | 476076.72 | 1312641.56 |
| 3594 | 476377.58 | 1313026.63 |
| 3595 | 476691.68 | 1313400.97 |
| 3596 | 477018.67 | 1313764.12 |
| 3597 | 477358.12 | 1314115.64 |
| 3598 | 477709.64 | 1314455.10 |
| 3599 | 478072.79 | 1314782.08 |
| 3600 | 478447.13 | 1315096.19 |
| 3601 | 478832.21 | 1315397.04 |
| 3602 | 479227.55 | 1315684.27 |
| 3603 | 479632.67 | 1315957.53 |
| 3604 | 480047.09 | 1316216.49 |
| 3605 | 480470.28 | 1316460.82 |
| 3606 | 480901.75 | 1316690.24 |
| 3607 | 481340.96 | 1316904.45 |
| 3608 | 481787.38 | 1317103.21 |
| 3609 | 482240.47 | 1317286.27 |
| 3610 | 482699.66 | 1317453.41 |
| 3611 | 483164.42 | 1317604.41 |
| 3612 | 483634.15 | 1317739.11 |
| 3613 | 484108.30 | 1317857.33 |
| 3614 | 484586.29 | 1317958.93 |
| 3615 | 485067.54 | 1318043.78 |
| 3616 | 485551.45 | 1318111.79 |
| 3617 | 486037.44 | 1318162.87 |
| 3618 | 486524.92 | 1318196.96 |
| 3619 | 487013.29 | 1318214.01 |
| 3620 | 487501.95 | 1318214.01 |
| 3621 | 487990.32 | 1318196.96 |
| 3622 | 488477.80 | 1318162.87 |
| 3623 | 488963.79 | 1318111.79 |
| 3624 | 489447.70 | 1318043.78 |
| 3625 | 489928.94 | 1317958.93 |

| | | |
|------|-----------|------------|
| 3626 | 490406.93 | 1317857.33 |
| 3627 | 490881.09 | 1317739.11 |
| 3628 | 491350.82 | 1317604.41 |
| 3629 | 491815.57 | 1317453.41 |
| 3630 | 492274.77 | 1317286.27 |
| 3631 | 492727.85 | 1317103.21 |
| 3632 | 493174.27 | 1316904.45 |
| 3633 | 493613.49 | 1316690.24 |
| 3634 | 494044.95 | 1316460.82 |
| 3635 | 494468.15 | 1316216.49 |
| 3636 | 494882.57 | 1315957.53 |
| 3637 | 495287.69 | 1315684.27 |
| 3638 | 495683.03 | 1315397.04 |
| 3639 | 496068.10 | 1315096.19 |
| 3640 | 496442.45 | 1314782.08 |
| 3641 | 496805.60 | 1314455.10 |
| 3642 | 497157.11 | 1314115.64 |
| 3643 | 497496.57 | 1313764.12 |
| 3644 | 497823.55 | 1313400.97 |
| 3645 | 498137.66 | 1313026.63 |
| 3646 | 498438.52 | 1312641.56 |
| 3647 | 498725.75 | 1312246.22 |
| 3648 | 498999.01 | 1311841.09 |
| 3649 | 499257.96 | 1311426.68 |
| 3650 | 499502.29 | 1311003.48 |
| 3651 | 499731.71 | 1310572.01 |
| 3652 | 499945.93 | 1310132.80 |
| 3653 | 500144.69 | 1309686.38 |
| 3654 | 500327.75 | 1309233.30 |
| 3655 | 500494.88 | 1308774.10 |
| 3656 | 500645.89 | 1308309.35 |
| 3657 | 500780.58 | 1307839.61 |
| 3658 | 500898.80 | 1307365.46 |
| 3659 | 501000.40 | 1306887.47 |
| 3660 | 501085.26 | 1306406.23 |
| 3661 | 501153.27 | 1305922.32 |
| 3662 | 501204.34 | 1305436.33 |
| 3663 | 501238.43 | 1304948.85 |
| 3664 | 501255.49 | 1304460.48 |
| 3485 | 501255.49 | 1303971.81 |
| 3665 | 501755.41 | 1303963.09 |
| 3666 | 501737.75 | 1303457.27 |
| 3667 | 501702.44 | 1302952.39 |
| 3668 | 501649.54 | 1302449.04 |
| 3669 | 501579.10 | 1301947.85 |
| 3670 | 501491.21 | 1301449.41 |
| 3671 | 501385.98 | 1300954.35 |
| 3672 | 501263.54 | 1300463.27 |
| 3673 | 501124.04 | 1299976.76 |
| 3674 | 500967.64 | 1299495.41 |
| 3675 | 500794.54 | 1299019.81 |
| 3676 | 500604.94 | 1298550.54 |
| 3677 | 500399.08 | 1298088.18 |
| 3678 | 500177.21 | 1297633.28 |
| 3679 | 499939.60 | 1297186.41 |
| 3680 | 499686.54 | 1296748.09 |
| 3681 | 499418.34 | 1296318.88 |
| 3682 | 499135.32 | 1295899.29 |
| 3683 | 498837.83 | 1295489.83 |
| 3684 | 498526.24 | 1295091.00 |

| | | |
|------|-----------|------------|
| 3685 | 498200.91 | 1294703.29 |
| 3686 | 497862.25 | 1294327.17 |
| 3687 | 497510.67 | 1293963.10 |
| 3688 | 497146.60 | 1293611.52 |
| 3689 | 496770.47 | 1293272.86 |
| 3690 | 496382.76 | 1292947.53 |
| 3691 | 495983.94 | 1292635.93 |
| 3692 | 495574.48 | 1292338.44 |
| 3693 | 495154.89 | 1292055.42 |
| 3694 | 494725.67 | 1291787.22 |
| 3695 | 494287.36 | 1291534.16 |
| 3696 | 493840.48 | 1291296.55 |
| 3697 | 493385.58 | 1291074.68 |
| 3698 | 492923.22 | 1290868.82 |
| 3699 | 492453.95 | 1290679.23 |
| 3700 | 491978.36 | 1290506.13 |
| 3701 | 491497.01 | 1290349.73 |
| 3702 | 491010.50 | 1290210.22 |
| 3703 | 490519.41 | 1290087.78 |
| 3704 | 490024.35 | 1289982.55 |
| 3705 | 489525.92 | 1289894.66 |
| 3706 | 489024.72 | 1289824.23 |
| 3707 | 488521.38 | 1289771.32 |
| 3708 | 488016.49 | 1289736.02 |
| 3709 | 487510.68 | 1289718.35 |
| 3710 | 487004.56 | 1289718.35 |
| 3711 | 486498.75 | 1289736.02 |
| 3712 | 485993.86 | 1289771.32 |
| 3713 | 485490.51 | 1289824.23 |
| 3714 | 484989.32 | 1289894.66 |
| 3715 | 484490.89 | 1289982.55 |
| 3716 | 483995.83 | 1290087.78 |
| 3717 | 483504.74 | 1290210.22 |
| 3718 | 483018.23 | 1290349.73 |
| 3719 | 482536.88 | 1290506.13 |
| 3720 | 482061.28 | 1290679.23 |
| 3721 | 481592.02 | 1290868.82 |
| 3722 | 481129.65 | 1291074.68 |
| 3723 | 480674.76 | 1291296.55 |
| 3724 | 480227.88 | 1291534.16 |
| 3725 | 479789.57 | 1291787.22 |
| 3726 | 479360.35 | 1292055.42 |
| 3727 | 478940.76 | 1292338.44 |
| 3728 | 478531.30 | 1292635.93 |
| 3729 | 478132.47 | 1292947.53 |
| 3730 | 477744.76 | 1293272.86 |
| 3731 | 477368.64 | 1293611.52 |
| 3732 | 477004.57 | 1293963.10 |
| 3733 | 476652.99 | 1294327.17 |
| 3734 | 476314.33 | 1294703.29 |
| 3735 | 475989.00 | 1295091.00 |
| 3736 | 475677.40 | 1295489.83 |
| 3737 | 475379.91 | 1295899.29 |
| 3738 | 475096.90 | 1296318.88 |
| 3739 | 474828.69 | 1296748.09 |
| 3740 | 474575.63 | 1297186.41 |
| 3741 | 474338.02 | 1297633.28 |
| 3742 | 474116.16 | 1298088.18 |
| 3743 | 473910.30 | 1298550.54 |
| 3744 | 473720.70 | 1299019.81 |

| | | |
|------|-----------|------------|
| 3745 | 473547.60 | 1299495.41 |
| 3746 | 473391.20 | 1299976.76 |
| 3747 | 473251.69 | 1300463.27 |
| 3748 | 473129.25 | 1300954.35 |
| 3749 | 473024.02 | 1301449.41 |
| 3750 | 472936.14 | 1301947.85 |
| 3751 | 472865.70 | 1302449.04 |
| 3752 | 472812.80 | 1302952.39 |
| 3753 | 472777.49 | 1303457.27 |
| 3754 | 472759.83 | 1303963.09 |
| 3755 | 472759.83 | 1304469.20 |
| 3756 | 472777.49 | 1304975.02 |
| 3757 | 472812.80 | 1305479.90 |
| 3758 | 472865.70 | 1305983.25 |
| 3759 | 472936.14 | 1306484.44 |
| 3760 | 473024.02 | 1306982.88 |
| 3761 | 473129.25 | 1307477.94 |
| 3762 | 473251.69 | 1307969.02 |
| 3763 | 473391.20 | 1308455.53 |
| 3764 | 473547.60 | 1308936.88 |
| 3765 | 473720.70 | 1309412.48 |
| 3766 | 473910.30 | 1309881.75 |
| 3767 | 474116.16 | 1310344.11 |
| 3768 | 474338.02 | 1310799.01 |
| 3769 | 474575.63 | 1311245.88 |
| 3770 | 474828.69 | 1311684.20 |
| 3771 | 475096.90 | 1312113.41 |
| 3772 | 475379.91 | 1312533.00 |
| 3773 | 475677.40 | 1312942.46 |
| 3774 | 475989.00 | 1313341.29 |
| 3775 | 476314.33 | 1313729.00 |
| 3776 | 476652.99 | 1314105.12 |
| 3777 | 477004.57 | 1314469.19 |
| 3778 | 477368.64 | 1314820.77 |
| 3779 | 477744.76 | 1315159.43 |
| 3780 | 478132.47 | 1315484.76 |
| 3781 | 478531.30 | 1315796.36 |
| 3782 | 478940.76 | 1316093.85 |
| 3783 | 479360.35 | 1316376.87 |
| 3784 | 479789.57 | 1316645.07 |
| 3785 | 480227.88 | 1316898.13 |
| 3786 | 480674.76 | 1317135.74 |
| 3787 | 481129.65 | 1317357.61 |
| 3788 | 481592.02 | 1317563.47 |
| 3789 | 482061.28 | 1317753.06 |
| 3790 | 482536.88 | 1317926.16 |
| 3791 | 483018.23 | 1318082.56 |
| 3792 | 483504.74 | 1318222.07 |
| 3793 | 483995.83 | 1318344.51 |
| 3794 | 484490.89 | 1318449.74 |
| 3795 | 484989.32 | 1318537.63 |
| 3796 | 485490.51 | 1318608.06 |
| 3797 | 485993.86 | 1318660.97 |
| 3798 | 486498.75 | 1318696.27 |
| 3799 | 487004.56 | 1318713.94 |
| 3800 | 487510.68 | 1318713.94 |
| 3801 | 488016.49 | 1318696.27 |
| 3802 | 488521.38 | 1318660.97 |
| 3803 | 489024.72 | 1318608.06 |
| 3804 | 489525.92 | 1318537.63 |

| | | |
|-----------|-----------|------------|
| 3805 | 490024.35 | 1318449.74 |
| 3806 | 490519.41 | 1318344.51 |
| 3807 | 491010.50 | 1318222.07 |
| 3808 | 491497.01 | 1318082.56 |
| 3809 | 491978.36 | 1317926.16 |
| 3810 | 492453.95 | 1317753.06 |
| 3811 | 492923.22 | 1317563.47 |
| 3812 | 493385.58 | 1317357.61 |
| 3813 | 493840.48 | 1317135.74 |
| 3814 | 494287.36 | 1316898.13 |
| 3815 | 494725.67 | 1316645.07 |
| 3816 | 495154.89 | 1316376.87 |
| 3817 | 495574.48 | 1316093.85 |
| 3818 | 495983.94 | 1315796.36 |
| 3819 | 496382.76 | 1315484.76 |
| 3820 | 496770.47 | 1315159.43 |
| 3821 | 497146.60 | 1314820.77 |
| 3822 | 497510.67 | 1314469.19 |
| 3823 | 497862.25 | 1314105.12 |
| 3824 | 498200.91 | 1313729.00 |
| 3825 | 498526.24 | 1313341.29 |
| 3826 | 498837.83 | 1312942.46 |
| 3827 | 499135.32 | 1312533.00 |
| 3828 | 499418.34 | 1312113.41 |
| 3829 | 499686.54 | 1311684.20 |
| 3830 | 499939.60 | 1311245.88 |
| 3831 | 500177.21 | 1310799.01 |
| 3832 | 500399.08 | 1310344.11 |
| 3833 | 500604.94 | 1309881.75 |
| 3834 | 500794.54 | 1309412.48 |
| 3835 | 500967.64 | 1308936.88 |
| 3836 | 501124.04 | 1308455.53 |
| 3837 | 501263.54 | 1307969.02 |
| 3838 | 501385.98 | 1307477.94 |
| 3839 | 501491.21 | 1306982.88 |
| 3840 | 501579.10 | 1306484.44 |
| 3841 | 501649.54 | 1305983.25 |
| 3842 | 501702.44 | 1305479.90 |
| 3843 | 501737.75 | 1304975.02 |
| 3844 | 501755.41 | 1304469.20 |
| 3665 | 501755.41 | 1303963.09 |
| 3485 | 501255.49 | 1303971.81 |
| Сектор 29 | | |
| 3665 | 501755.41 | 1303963.09 |
| 3666 | 501737.75 | 1303457.27 |
| 3667 | 501702.44 | 1302952.39 |
| 3668 | 501649.54 | 1302449.04 |
| 3669 | 501579.10 | 1301947.85 |
| 3670 | 501491.21 | 1301449.41 |
| 3671 | 501385.98 | 1300954.35 |
| 3672 | 501263.54 | 1300463.27 |
| 3673 | 501124.04 | 1299976.76 |
| 3674 | 500967.64 | 1299495.41 |
| 3675 | 500794.54 | 1299019.81 |
| 3676 | 500604.94 | 1298550.54 |
| 3677 | 500399.08 | 1298088.18 |
| 3678 | 500177.21 | 1297633.28 |
| 3679 | 499939.60 | 1297186.41 |
| 3680 | 499686.54 | 1296748.09 |
| 3681 | 499418.34 | 1296318.88 |

| | | |
|------|-----------|------------|
| 3682 | 499135.32 | 1295899.29 |
| 3683 | 498837.83 | 1295489.83 |
| 3684 | 498526.24 | 1295091.00 |
| 3685 | 498200.91 | 1294703.29 |
| 3686 | 497862.25 | 1294327.17 |
| 3687 | 497510.67 | 1293963.10 |
| 3688 | 497146.60 | 1293611.52 |
| 3689 | 496770.47 | 1293272.86 |
| 3690 | 496382.76 | 1292947.53 |
| 3691 | 495983.94 | 1292635.93 |
| 3692 | 495574.48 | 1292338.44 |
| 3693 | 495154.89 | 1292055.42 |
| 3694 | 494725.67 | 1291787.22 |
| 3695 | 494287.36 | 1291534.16 |
| 3696 | 493840.48 | 1291296.55 |
| 3697 | 493385.58 | 1291074.68 |
| 3698 | 492923.22 | 1290868.82 |
| 3699 | 492453.95 | 1290679.23 |
| 3700 | 491978.36 | 1290506.13 |
| 3701 | 491497.01 | 1290349.73 |
| 3702 | 491010.50 | 1290210.22 |
| 3703 | 490519.41 | 1290087.78 |
| 3704 | 490024.35 | 1289982.55 |
| 3705 | 489525.92 | 1289894.66 |
| 3706 | 489024.72 | 1289824.23 |
| 3707 | 488521.38 | 1289771.32 |
| 3708 | 488016.49 | 1289736.02 |
| 3709 | 487510.68 | 1289718.35 |
| 3710 | 487004.56 | 1289718.35 |
| 3711 | 486498.75 | 1289736.02 |
| 3712 | 485993.86 | 1289771.32 |
| 3713 | 485490.51 | 1289824.23 |
| 3714 | 484989.32 | 1289894.66 |
| 3715 | 484490.89 | 1289982.55 |
| 3716 | 483995.83 | 1290087.78 |
| 3717 | 483504.74 | 1290210.22 |
| 3718 | 483018.23 | 1290349.73 |
| 3719 | 482536.88 | 1290506.13 |
| 3720 | 482061.28 | 1290679.23 |
| 3721 | 481592.02 | 1290868.82 |
| 3722 | 481129.65 | 1291074.68 |
| 3723 | 480674.76 | 1291296.55 |
| 3724 | 480227.88 | 1291534.16 |
| 3725 | 479789.57 | 1291787.22 |
| 3726 | 479360.35 | 1292055.42 |
| 3727 | 478940.76 | 1292338.44 |
| 3728 | 478531.30 | 1292635.93 |
| 3729 | 478132.47 | 1292947.53 |
| 3730 | 477744.76 | 1293272.86 |
| 3731 | 477368.64 | 1293611.52 |
| 3732 | 477004.57 | 1293963.10 |
| 3733 | 476652.99 | 1294327.17 |
| 3734 | 476314.33 | 1294703.29 |
| 3735 | 475989.00 | 1295091.00 |
| 3736 | 475677.40 | 1295489.83 |
| 3737 | 475379.91 | 1295899.29 |
| 3738 | 475096.90 | 1296318.88 |
| 3739 | 474828.69 | 1296748.09 |
| 3740 | 474575.63 | 1297186.41 |
| 3741 | 474338.02 | 1297633.28 |

| | | |
|------|-----------|------------|
| 3742 | 474116.16 | 1298088.18 |
| 3743 | 473910.30 | 1298550.54 |
| 3744 | 473720.70 | 1299019.81 |
| 3745 | 473547.60 | 1299495.41 |
| 3746 | 473391.20 | 1299976.76 |
| 3747 | 473251.69 | 1300463.27 |
| 3748 | 473129.25 | 1300954.35 |
| 3749 | 473024.02 | 1301449.41 |
| 3750 | 472936.14 | 1301947.85 |
| 3751 | 472865.70 | 1302449.04 |
| 3752 | 472812.80 | 1302952.39 |
| 3753 | 472777.49 | 1303457.27 |
| 3754 | 472759.83 | 1303963.09 |
| 3755 | 472759.83 | 1304469.20 |
| 3756 | 472777.49 | 1304975.02 |
| 3757 | 472812.80 | 1305479.90 |
| 3758 | 472865.70 | 1305983.25 |
| 3759 | 472936.14 | 1306484.44 |
| 3760 | 473024.02 | 1306982.88 |
| 3761 | 473129.25 | 1307477.94 |
| 3762 | 473251.69 | 1307969.02 |
| 3763 | 473391.20 | 1308455.53 |
| 3764 | 473547.60 | 1308936.88 |
| 3765 | 473720.70 | 1309412.48 |
| 3766 | 473910.30 | 1309881.75 |
| 3767 | 474116.16 | 1310344.11 |
| 3768 | 474338.02 | 1310799.01 |
| 3769 | 474575.63 | 1311245.88 |
| 3770 | 474828.69 | 1311684.20 |
| 3771 | 475096.90 | 1312113.41 |
| 3772 | 475379.91 | 1312533.00 |
| 3773 | 475677.40 | 1312942.46 |
| 3774 | 475989.00 | 1313341.29 |
| 3775 | 476314.33 | 1313729.00 |
| 3776 | 476652.99 | 1314105.12 |
| 3777 | 477004.57 | 1314469.19 |
| 3778 | 477368.64 | 1314820.77 |
| 3779 | 477744.76 | 1315159.43 |
| 3780 | 478132.47 | 1315484.76 |
| 3781 | 478531.30 | 1315796.36 |
| 3782 | 478940.76 | 1316093.85 |
| 3783 | 479360.35 | 1316376.87 |
| 3784 | 479789.57 | 1316645.07 |
| 3785 | 480227.88 | 1316898.13 |
| 3786 | 480674.76 | 1317135.74 |
| 3787 | 481129.65 | 1317357.61 |
| 3788 | 481592.02 | 1317563.47 |
| 3789 | 482061.28 | 1317753.06 |
| 3790 | 482536.88 | 1317926.16 |
| 3791 | 483018.23 | 1318082.56 |
| 3792 | 483504.74 | 1318222.07 |
| 3793 | 483995.83 | 1318344.51 |
| 3794 | 484490.89 | 1318449.74 |
| 3795 | 484989.32 | 1318537.63 |
| 3796 | 485490.51 | 1318608.06 |
| 3797 | 485993.86 | 1318660.97 |
| 3798 | 486498.75 | 1318696.27 |
| 3799 | 487004.56 | 1318713.94 |
| 3800 | 487510.68 | 1318713.94 |
| 3801 | 488016.49 | 1318696.27 |

| | | |
|------|-----------|------------|
| 3802 | 488521.38 | 1318660.97 |
| 3803 | 489024.72 | 1318608.06 |
| 3804 | 489525.92 | 1318537.63 |
| 3805 | 490024.35 | 1318449.74 |
| 3806 | 490519.41 | 1318344.51 |
| 3807 | 491010.50 | 1318222.07 |
| 3808 | 491497.01 | 1318082.56 |
| 3809 | 491978.36 | 1317926.16 |
| 3810 | 492453.95 | 1317753.06 |
| 3811 | 492923.22 | 1317563.47 |
| 3812 | 493385.58 | 1317357.61 |
| 3813 | 493840.48 | 1317135.74 |
| 3814 | 494287.36 | 1316898.13 |
| 3815 | 494725.67 | 1316645.07 |
| 3816 | 495154.89 | 1316376.87 |
| 3817 | 495574.48 | 1316093.85 |
| 3818 | 495983.94 | 1315796.36 |
| 3819 | 496382.76 | 1315484.76 |
| 3820 | 496770.47 | 1315159.43 |
| 3821 | 497146.60 | 1314820.77 |
| 3822 | 497510.67 | 1314469.19 |
| 3823 | 497862.25 | 1314105.12 |
| 3824 | 498200.91 | 1313729.00 |
| 3825 | 498526.24 | 1313341.29 |
| 3826 | 498837.83 | 1312942.46 |
| 3827 | 499135.32 | 1312533.00 |
| 3828 | 499418.34 | 1312113.41 |
| 3829 | 499686.54 | 1311684.20 |
| 3830 | 499939.60 | 1311245.88 |
| 3831 | 500177.21 | 1310799.01 |
| 3832 | 500399.08 | 1310344.11 |
| 3833 | 500604.94 | 1309881.75 |
| 3834 | 500794.54 | 1309412.48 |
| 3835 | 500967.64 | 1308936.88 |
| 3836 | 501124.04 | 1308455.53 |
| 3837 | 501263.54 | 1307969.02 |
| 3838 | 501385.98 | 1307477.94 |
| 3839 | 501491.21 | 1306982.88 |
| 3840 | 501579.10 | 1306484.44 |
| 3841 | 501649.54 | 1305983.25 |
| 3842 | 501702.44 | 1305479.90 |
| 3843 | 501737.75 | 1304975.02 |
| 3844 | 501755.41 | 1304469.20 |
| 3665 | 501755.41 | 1303963.09 |
| 3845 | 502255.33 | 1303954.36 |
| 3846 | 502237.06 | 1303431.11 |
| 3847 | 502200.54 | 1302908.81 |
| 3848 | 502145.81 | 1302388.10 |
| 3849 | 502072.94 | 1301869.63 |
| 3850 | 501982.03 | 1301354.01 |
| 3851 | 501873.17 | 1300841.88 |
| 3852 | 501746.51 | 1300333.86 |
| 3853 | 501602.19 | 1299830.57 |
| 3854 | 501440.40 | 1299332.62 |
| 3855 | 501261.33 | 1298840.63 |
| 3856 | 501065.19 | 1298355.18 |
| 3857 | 500852.24 | 1297876.87 |
| 3858 | 500622.72 | 1297406.29 |
| 3859 | 500376.91 | 1296944.00 |
| 3860 | 500115.13 | 1296490.57 |

| | | |
|------|-----------|------------|
| 3861 | 499837.68 | 1296046.56 |
| 3862 | 499544.90 | 1295612.50 |
| 3863 | 499237.15 | 1295188.92 |
| 3864 | 498914.81 | 1294776.34 |
| 3865 | 498578.26 | 1294375.26 |
| 3866 | 498227.92 | 1293986.17 |
| 3867 | 497864.22 | 1293609.54 |
| 3868 | 497487.59 | 1293245.84 |
| 3869 | 497098.50 | 1292895.50 |
| 3870 | 496697.42 | 1292558.96 |
| 3871 | 496284.84 | 1292236.61 |
| 3872 | 495861.27 | 1291928.86 |
| 3873 | 495427.20 | 1291636.09 |
| 3874 | 494983.19 | 1291358.64 |
| 3875 | 494529.76 | 1291096.85 |
| 3876 | 494067.48 | 1290851.05 |
| 3877 | 493596.89 | 1290621.53 |
| 3878 | 493118.59 | 1290408.57 |
| 3879 | 492633.14 | 1290212.44 |
| 3880 | 492141.14 | 1290033.37 |
| 3881 | 491643.19 | 1289871.57 |
| 3882 | 491139.90 | 1289727.26 |
| 3883 | 490631.88 | 1289600.59 |
| 3884 | 490119.75 | 1289491.74 |
| 3885 | 489604.14 | 1289400.82 |
| 3886 | 489085.66 | 1289327.95 |
| 3887 | 488564.96 | 1289273.22 |
| 3888 | 488042.66 | 1289236.70 |
| 3889 | 487519.41 | 1289218.43 |
| 3890 | 486995.83 | 1289218.43 |
| 3891 | 486472.58 | 1289236.70 |
| 3892 | 485950.28 | 1289273.22 |
| 3893 | 485429.58 | 1289327.95 |
| 3894 | 484911.10 | 1289400.82 |
| 3895 | 484395.48 | 1289491.74 |
| 3896 | 483883.35 | 1289600.59 |
| 3897 | 483375.33 | 1289727.26 |
| 3898 | 482872.04 | 1289871.57 |
| 3899 | 482374.10 | 1290033.37 |
| 3900 | 481882.10 | 1290212.44 |
| 3901 | 481396.65 | 1290408.57 |
| 3902 | 480918.35 | 1290621.53 |
| 3903 | 480447.76 | 1290851.05 |
| 3904 | 479985.47 | 1291096.85 |
| 3905 | 479532.05 | 1291358.64 |
| 3906 | 479088.03 | 1291636.09 |
| 3907 | 478653.97 | 1291928.86 |
| 3908 | 478230.39 | 1292236.61 |
| 3909 | 477817.81 | 1292558.96 |
| 3910 | 477416.73 | 1292895.50 |
| 3911 | 477027.64 | 1293245.84 |
| 3912 | 476651.02 | 1293609.54 |
| 3913 | 476287.31 | 1293986.17 |
| 3914 | 475936.98 | 1294375.26 |
| 3915 | 475600.43 | 1294776.34 |
| 3916 | 475278.09 | 1295188.92 |
| 3917 | 474970.34 | 1295612.50 |
| 3918 | 474677.56 | 1296046.56 |
| 3919 | 474400.11 | 1296490.57 |
| 3920 | 474138.32 | 1296944.00 |

| | | |
|------|-----------|------------|
| 3921 | 473892.52 | 1297406.29 |
| 3922 | 473663.00 | 1297876.87 |
| 3923 | 473450.05 | 1298355.18 |
| 3924 | 473253.91 | 1298840.63 |
| 3925 | 473074.84 | 1299332.62 |
| 3926 | 472913.05 | 1299830.57 |
| 3927 | 472768.73 | 1300333.86 |
| 3928 | 472642.07 | 1300841.88 |
| 3929 | 472533.21 | 1301354.01 |
| 3930 | 472442.29 | 1301869.63 |
| 3931 | 472369.43 | 1302388.10 |
| 3932 | 472314.70 | 1302908.81 |
| 3933 | 472278.18 | 1303431.11 |
| 3934 | 472259.90 | 1303954.36 |
| 3935 | 472259.90 | 1304477.93 |
| 3936 | 472278.18 | 1305001.18 |
| 3937 | 472314.70 | 1305523.48 |
| 3938 | 472369.43 | 1306044.19 |
| 3939 | 472442.29 | 1306562.66 |
| 3940 | 472533.21 | 1307078.28 |
| 3941 | 472642.07 | 1307590.41 |
| 3942 | 472768.73 | 1308098.43 |
| 3943 | 472913.05 | 1308601.72 |
| 3944 | 473074.84 | 1309099.67 |
| 3945 | 473253.91 | 1309591.66 |
| 3946 | 473450.05 | 1310077.11 |
| 3947 | 473663.00 | 1310555.42 |
| 3948 | 473892.52 | 1311026.00 |
| 3949 | 474138.32 | 1311488.29 |
| 3950 | 474400.11 | 1311941.72 |
| 3951 | 474677.56 | 1312385.73 |
| 3952 | 474970.34 | 1312819.79 |
| 3953 | 475278.09 | 1313243.37 |
| 3954 | 475600.43 | 1313655.95 |
| 3955 | 475936.98 | 1314057.03 |
| 3956 | 476287.31 | 1314446.12 |
| 3957 | 476651.02 | 1314822.75 |
| 3958 | 477027.64 | 1315186.45 |
| 3959 | 477416.73 | 1315536.79 |
| 3960 | 477817.81 | 1315873.33 |
| 3961 | 478230.39 | 1316195.68 |
| 3962 | 478653.97 | 1316503.43 |
| 3963 | 479088.03 | 1316796.20 |
| 3964 | 479532.05 | 1317073.65 |
| 3965 | 479985.47 | 1317335.44 |
| 3966 | 480447.76 | 1317581.24 |
| 3967 | 480918.35 | 1317810.76 |
| 3968 | 481396.65 | 1318023.72 |
| 3969 | 481882.10 | 1318219.85 |
| 3970 | 482374.10 | 1318398.92 |
| 3971 | 482872.04 | 1318560.72 |
| 3972 | 483375.33 | 1318705.03 |
| 3973 | 483883.35 | 1318831.70 |
| 3974 | 484395.48 | 1318940.55 |
| 3975 | 484911.10 | 1319031.47 |
| 3976 | 485429.58 | 1319104.34 |
| 3977 | 485950.28 | 1319159.07 |
| 3978 | 486472.58 | 1319195.59 |
| 3979 | 486995.83 | 1319213.86 |
| 3980 | 487519.41 | 1319213.86 |

| | | |
|-----------|-----------|------------|
| 3981 | 488042.66 | 1319195.59 |
| 3982 | 488564.96 | 1319159.07 |
| 3983 | 489085.66 | 1319104.34 |
| 3984 | 489604.14 | 1319031.47 |
| 3985 | 490119.75 | 1318940.55 |
| 3986 | 490631.88 | 1318831.70 |
| 3987 | 491139.90 | 1318705.03 |
| 3988 | 491643.19 | 1318560.72 |
| 3989 | 492141.14 | 1318398.92 |
| 3990 | 492633.14 | 1318219.85 |
| 3991 | 493118.59 | 1318023.72 |
| 3992 | 493596.89 | 1317810.76 |
| 3993 | 494067.48 | 1317581.24 |
| 3994 | 494529.76 | 1317335.44 |
| 3995 | 494983.19 | 1317073.65 |
| 3996 | 495427.20 | 1316796.20 |
| 3997 | 495861.27 | 1316503.43 |
| 3998 | 496284.84 | 1316195.68 |
| 3999 | 496697.42 | 1315873.33 |
| 4000 | 497098.50 | 1315536.79 |
| 4001 | 497487.59 | 1315186.45 |
| 4002 | 497864.22 | 1314822.75 |
| 4003 | 498227.92 | 1314446.12 |
| 4004 | 498578.26 | 1314057.03 |
| 4005 | 498914.81 | 1313655.95 |
| 4006 | 499237.15 | 1313243.37 |
| 4007 | 499544.90 | 1312819.79 |
| 4008 | 499837.68 | 1312385.73 |
| 4009 | 500115.13 | 1311941.72 |
| 4010 | 500376.91 | 1311488.29 |
| 4011 | 500622.72 | 1311026.00 |
| 4012 | 500852.24 | 1310555.42 |
| 4013 | 501065.19 | 1310077.11 |
| 4014 | 501261.33 | 1309591.66 |
| 4015 | 501440.40 | 1309099.67 |
| 4016 | 501602.19 | 1308601.72 |
| 4017 | 501746.51 | 1308098.43 |
| 4018 | 501873.17 | 1307590.41 |
| 4019 | 501982.03 | 1307078.28 |
| 4020 | 502072.94 | 1306562.66 |
| 4021 | 502145.81 | 1306044.19 |
| 4022 | 502200.54 | 1305523.48 |
| 4023 | 502237.06 | 1305001.18 |
| 4024 | 502255.33 | 1304477.93 |
| 3845 | 502255.33 | 1303954.36 |
| 3665 | 501755.41 | 1303963.09 |
| Сектор 30 | | |
| 4199 | 485816.03 | 1296856.01 |
| 4200 | 485815.81 | 1296907.09 |
| 4201 | 485801.71 | 1296907.02 |
| 4202 | 485801.71 | 1296859.13 |
| 4203 | 485801.93 | 1296855.71 |
| 4204 | 485816.03 | 1296855.77 |
| 4199 | 485816.03 | 1296856.01 |

8.7. Графическое изображение границ зон ограничения от ТРЛК «Сопка-2» четвертой подзоны приаэродромной территории аэродрома Казань (Борисоглебское) приведено на схеме 8.1.

СХЕМА 8.1

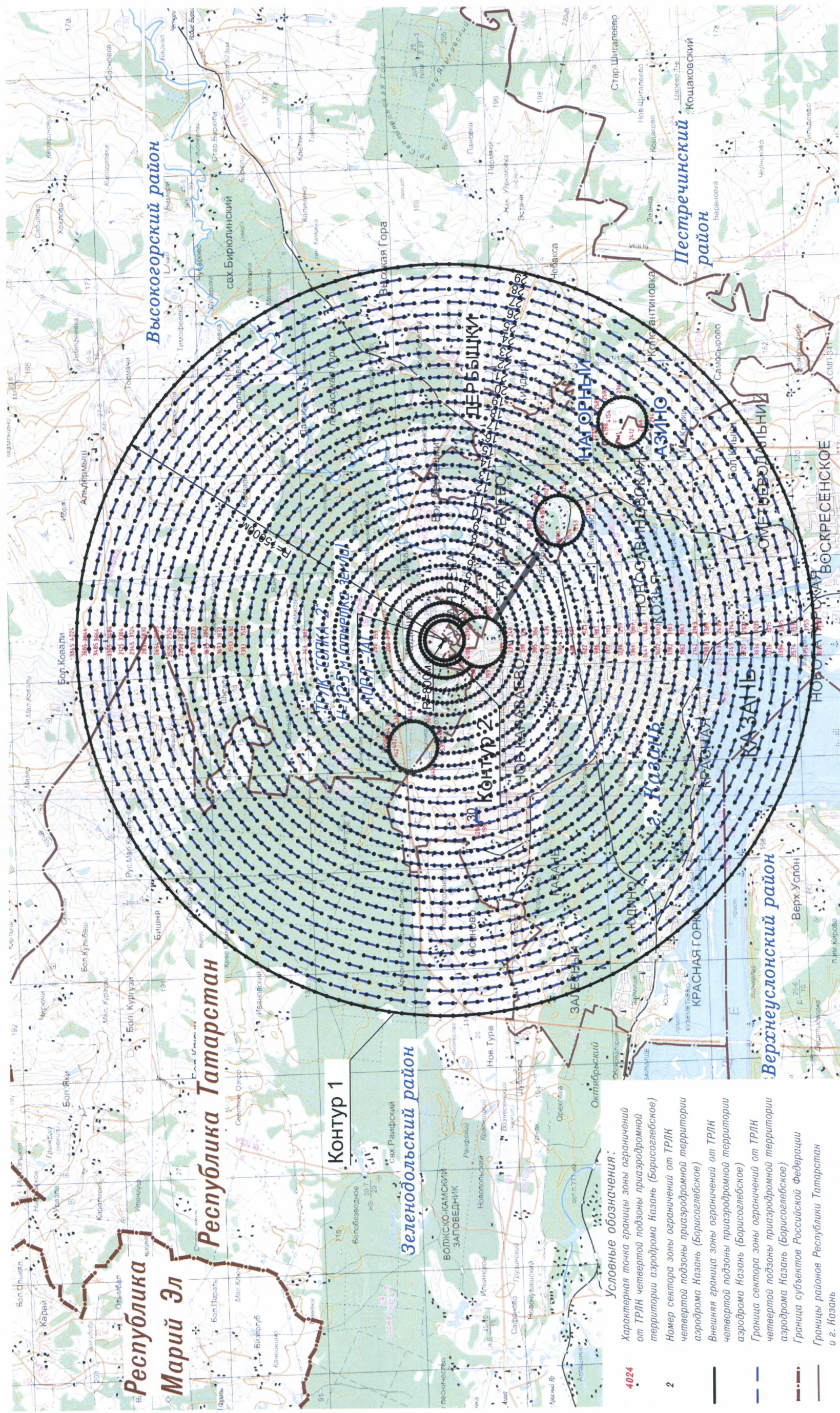

Масштаб 1 : 145 000

8.8. Перечень координат характерных точек границ зон ограничения от ДПРМ с МКп-111° четвертой подзоны приаэродромной территории аэродрома Казань (Борисоглебское) приведен в таблице 8.5.

Таблица 8.5

| Обозначение характерных точек границ | Координаты (МСК-16) | |
|--|---------------------|------------|
| | Х | У |
| Зона запрета строительства | | |
| 4.226 | 488757.41 | 1300021.11 |
| 4.227 | 488738.08 | 1300080.63 |
| 4.228 | 488701.30 | 1300131.25 |
| 4.229 | 488650.68 | 1300168.03 |
| 4.230 | 488591.16 | 1300187.37 |
| 4.231 | 488528.59 | 1300187.37 |
| 4.232 | 488469.08 | 1300168.03 |
| 4.233 | 488418.46 | 1300131.25 |
| 4.234 | 488381.68 | 1300080.63 |
| 4.235 | 488362.34 | 1300021.11 |
| 4.236 | 488362.34 | 1299958.54 |
| 4.237 | 488381.68 | 1299899.03 |
| 4.238 | 488418.46 | 1299848.41 |
| 4.239 | 488469.08 | 1299811.63 |
| 4.240 | 488528.59 | 1299792.29 |
| 4.241 | 488591.16 | 1299792.29 |
| 4.242 | 488650.68 | 1299811.63 |
| 4.243 | 488701.30 | 1299848.41 |
| 4.244 | 488738.08 | 1299899.03 |
| 4.245 | 488757.41 | 1299958.54 |
| 4.226 | 488757.41 | 1300021.11 |
| Зона ограничения строительства по высоте | | |
| Сектор 1 | | |
| 4.226 | 488757.41 | 1300021.11 |
| 4.227 | 488738.08 | 1300080.63 |
| 4.228 | 488701.30 | 1300131.25 |
| 4.229 | 488650.68 | 1300168.03 |
| 4.230 | 488591.16 | 1300187.37 |
| 4.231 | 488528.59 | 1300187.37 |
| 4.232 | 488469.08 | 1300168.03 |
| 4.233 | 488418.46 | 1300131.25 |
| 4.234 | 488381.68 | 1300080.63 |
| 4.235 | 488362.34 | 1300021.11 |
| 4.236 | 488362.34 | 1299958.54 |
| 4.237 | 488381.68 | 1299899.03 |
| 4.238 | 488418.46 | 1299848.41 |
| 4.239 | 488469.08 | 1299811.63 |
| 4.240 | 488528.59 | 1299792.29 |
| 4.241 | 488591.16 | 1299792.29 |
| 4.242 | 488650.68 | 1299811.63 |
| 4.243 | 488701.30 | 1299848.41 |
| 4.244 | 488738.08 | 1299899.03 |
| 4.245 | 488757.41 | 1299958.54 |
| 4.226 | 488757.41 | 1300021.11 |
| 4.246 | 489057.14 | 1300042.09 |
| 4.247 | 489035.41 | 1300144.34 |
| 4.248 | 488992.89 | 1300239.83 |
| 4.249 | 488931.45 | 1300324.39 |

| | | |
|----------|-----------|------------|
| 4.250 | 488853.77 | 1300394.34 |
| 4.251 | 488763.25 | 1300446.60 |
| 4.252 | 488663.83 | 1300478.90 |
| 4.253 | 488559.88 | 1300489.83 |
| 4.254 | 488455.92 | 1300478.90 |
| 4.255 | 488356.51 | 1300446.60 |
| 4.256 | 488265.98 | 1300394.34 |
| 4.257 | 488188.30 | 1300324.39 |
| 4.258 | 488126.86 | 1300239.83 |
| 4.259 | 488084.35 | 1300144.34 |
| 4.260 | 488062.62 | 1300042.09 |
| 4.261 | 488062.62 | 1299937.56 |
| 4.262 | 488084.35 | 1299835.32 |
| 4.263 | 488126.86 | 1299739.83 |
| 4.264 | 488188.30 | 1299655.26 |
| 4.265 | 488265.98 | 1299585.32 |
| 4.266 | 488356.51 | 1299533.06 |
| 4.267 | 488455.92 | 1299500.75 |
| 4.268 | 488559.88 | 1299489.83 |
| 4.269 | 488663.83 | 1299500.75 |
| 4.270 | 488763.25 | 1299533.06 |
| 4.271 | 488853.77 | 1299585.32 |
| 4.272 | 488931.45 | 1299655.26 |
| 4.273 | 488992.89 | 1299739.83 |
| 4.274 | 489035.41 | 1299835.32 |
| 4.275 | 489057.14 | 1299937.56 |
| 4.246 | 489057.14 | 1300042.09 |
| 4.226 | 488757.41 | 1300021.11 |
| Сектор 2 | | |
| 4.246 | 489057.14 | 1300042.09 |
| 4.247 | 489035.41 | 1300144.34 |
| 4.248 | 488992.89 | 1300239.83 |
| 4.249 | 488931.45 | 1300324.39 |
| 4.250 | 488853.77 | 1300394.34 |
| 4.251 | 488763.25 | 1300446.60 |
| 4.252 | 488663.83 | 1300478.90 |
| 4.253 | 488559.88 | 1300489.83 |
| 4.254 | 488455.92 | 1300478.90 |
| 4.255 | 488356.51 | 1300446.60 |
| 4.256 | 488265.98 | 1300394.34 |
| 4.257 | 488188.30 | 1300324.39 |
| 4.258 | 488126.86 | 1300239.83 |
| 4.259 | 488084.35 | 1300144.34 |
| 4.260 | 488062.62 | 1300042.09 |
| 4.261 | 488062.62 | 1299937.56 |
| 4.262 | 488084.35 | 1299835.32 |
| 4.263 | 488126.86 | 1299739.83 |
| 4.264 | 488188.30 | 1299655.26 |
| 4.265 | 488265.98 | 1299585.32 |
| 4.266 | 488356.51 | 1299533.06 |
| 4.267 | 488455.92 | 1299500.75 |
| 4.268 | 488559.88 | 1299489.83 |
| 4.269 | 488663.83 | 1299500.75 |
| 4.270 | 488763.25 | 1299533.06 |
| 4.271 | 488853.77 | 1299585.32 |
| 4.272 | 488931.45 | 1299655.26 |
| 4.273 | 488992.89 | 1299739.83 |
| 4.274 | 489035.41 | 1299835.32 |
| 4.275 | 489057.14 | 1299937.56 |
| 4.246 | 489057.14 | 1300042.09 |

| | | |
|-------|-----------|------------|
| 4.276 | 489550.15 | 1300129.00 |
| 4.277 | 489521.14 | 1300265.47 |
| 4.278 | 489473.42 | 1300396.56 |
| 4.279 | 489407.93 | 1300519.75 |
| 4.280 | 489325.92 | 1300632.62 |
| 4.281 | 489229.01 | 1300732.97 |
| 4.282 | 489119.07 | 1300818.87 |
| 4.283 | 488998.25 | 1300888.62 |
| 4.284 | 488868.89 | 1300940.88 |
| 4.285 | 488733.53 | 1300974.64 |
| 4.286 | 488594.78 | 1300989.22 |
| 4.287 | 488455.35 | 1300984.35 |
| 4.288 | 488317.96 | 1300960.12 |
| 4.289 | 488185.27 | 1300917.01 |
| 4.290 | 488059.88 | 1300855.85 |
| 4.291 | 487944.22 | 1300777.84 |
| 4.292 | 487840.54 | 1300684.49 |
| 4.293 | 487750.86 | 1300577.61 |
| 4.294 | 487676.93 | 1300459.30 |
| 4.295 | 487620.18 | 1300331.85 |
| 4.296 | 487581.73 | 1300197.74 |
| 4.297 | 487562.31 | 1300059.58 |
| 4.298 | 487562.31 | 1299920.07 |
| 4.299 | 487581.73 | 1299781.92 |
| 4.300 | 487620.18 | 1299647.81 |
| 4.301 | 487676.93 | 1299520.36 |
| 4.302 | 487750.86 | 1299402.04 |
| 4.303 | 487840.54 | 1299295.17 |
| 4.304 | 487944.22 | 1299201.82 |
| 4.305 | 488059.88 | 1299123.80 |
| 4.306 | 488185.27 | 1299062.64 |
| 4.307 | 488317.96 | 1299019.53 |
| 4.308 | 488455.35 | 1298995.31 |
| 4.309 | 488594.78 | 1298990.44 |
| 4.310 | 488733.53 | 1299005.02 |
| 4.311 | 488868.89 | 1299038.77 |
| 4.312 | 488998.25 | 1299091.03 |
| 4.313 | 489119.07 | 1299160.79 |
| 4.314 | 489229.01 | 1299246.68 |
| 4.315 | 489325.92 | 1299347.04 |
| 4.316 | 489407.93 | 1299459.91 |
| 4.317 | 489473.42 | 1299583.09 |
| 4.318 | 489521.14 | 1299714.19 |
| 4.319 | 489550.15 | 1299850.65 |
| 4.320 | 489559.88 | 1299989.83 |
| 4.276 | 489550.15 | 1300129.00 |
| 4.246 | 489057.14 | 1300042.09 |

8.9. Графическое изображение границ зон ограничения от ДПРМ с МКп-111° четвертой подзоны приаэродромной территории аэродрома Казань (Борисоглебское) приведено на схеме 8.2.

Схема 8.2

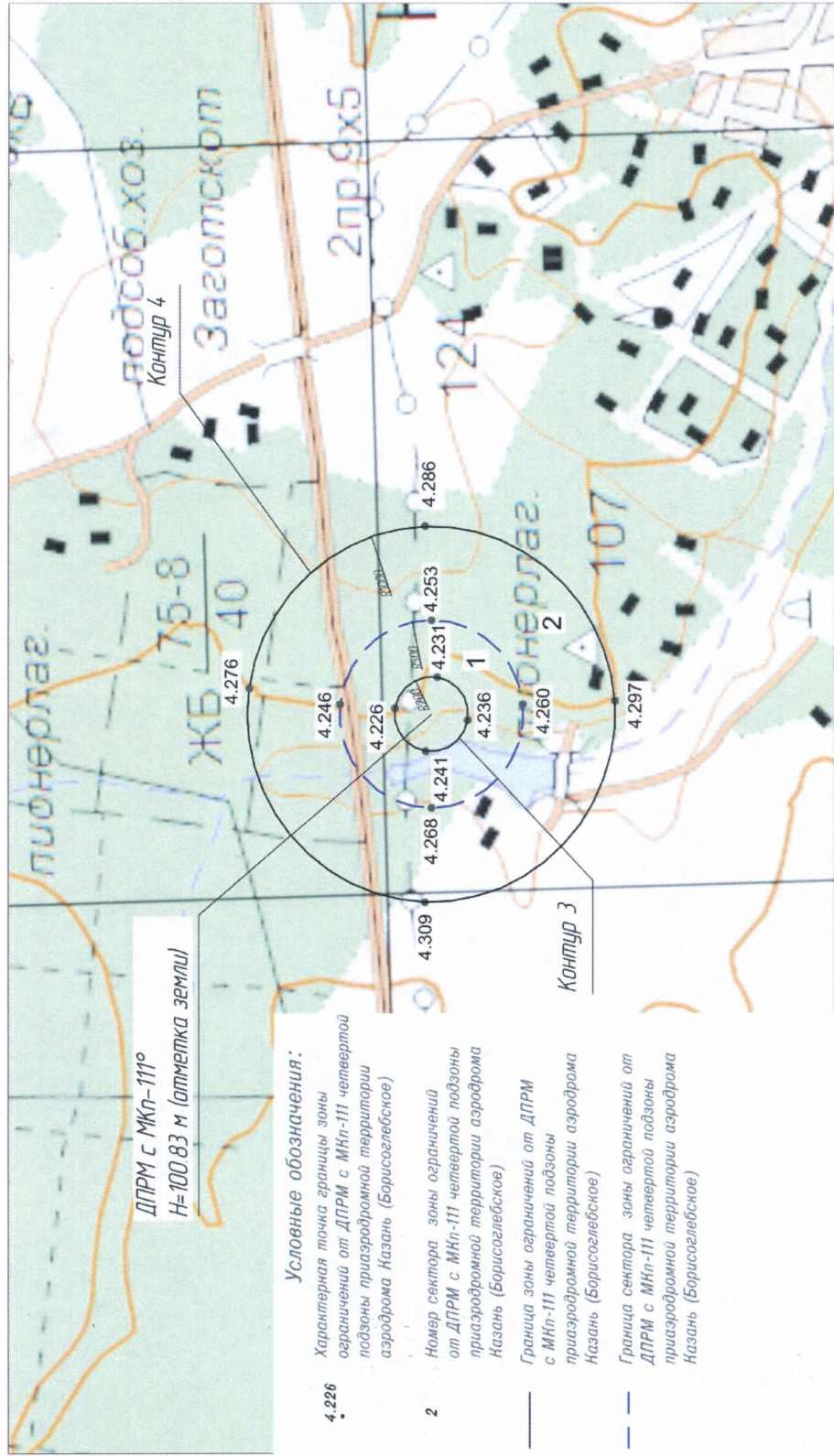

8.10. Перечень координат характерных точек границ зон ограничения от БПРМ с МКп-111° четвертой подзоны приаэродромной территории аэродрома Казань (Борисоглебское) приведен в таблице 8.6.

Таблица 8.6

| Обозначение характерных точек границ | Координаты (МСК-16) | |
|--|---------------------|------------|
| | X | Y |
| Зона запрета строительства | | |
| 4.321 | 485982.00 | 1304174.42 |
| 4.322 | 485962.66 | 1304233.94 |
| 4.323 | 485925.88 | 1304284.56 |
| 4.324 | 485875.26 | 1304321.34 |
| 4.325 | 485815.74 | 1304340.68 |
| 4.326 | 485753.17 | 1304340.68 |
| 4.327 | 485693.66 | 1304321.34 |
| 4.328 | 485643.04 | 1304284.56 |
| 4.329 | 485606.26 | 1304233.94 |
| 4.330 | 485586.92 | 1304174.42 |
| 4.331 | 485586.92 | 1304111.85 |
| 4.332 | 485606.26 | 1304052.34 |
| 4.333 | 485643.04 | 1304001.72 |
| 4.334 | 485693.66 | 1303964.94 |
| 4.335 | 485753.17 | 1303945.60 |
| 4.336 | 485815.74 | 1303945.60 |
| 4.337 | 485875.26 | 1303964.94 |
| 4.338 | 485925.88 | 1304001.72 |
| 4.339 | 485962.66 | 1304052.34 |
| 4.340 | 485982.00 | 1304111.85 |
| 4.321 | 485982.00 | 1304174.42 |
| Зона ограничения строительства по высоте | | |
| Сектор 1 | | |
| 4.321 | 485982.00 | 1304174.42 |
| 4.322 | 485962.66 | 1304233.94 |
| 4.323 | 485925.88 | 1304284.56 |
| 4.324 | 485875.26 | 1304321.34 |
| 4.325 | 485815.74 | 1304340.68 |
| 4.326 | 485753.17 | 1304340.68 |
| 4.327 | 485693.66 | 1304321.34 |
| 4.328 | 485643.04 | 1304284.56 |
| 4.329 | 485606.26 | 1304233.94 |
| 4.330 | 485586.92 | 1304174.42 |
| 4.331 | 485586.92 | 1304111.85 |
| 4.332 | 485606.26 | 1304052.34 |
| 4.333 | 485643.04 | 1304001.72 |
| 4.334 | 485693.66 | 1303964.94 |
| 4.335 | 485753.17 | 1303945.60 |
| 4.336 | 485815.74 | 1303945.60 |
| 4.337 | 485875.26 | 1303964.94 |
| 4.338 | 485925.88 | 1304001.72 |
| 4.339 | 485962.66 | 1304052.34 |
| 4.340 | 485982.00 | 1304111.85 |
| 4.321 | 485982.00 | 1304174.42 |
| 4.341 | 486281.72 | 1304195.40 |
| 4.342 | 486259.99 | 1304297.65 |
| 4.343 | 486217.47 | 1304393.14 |
| 4.344 | 486156.03 | 1304477.70 |

| | | |
|----------|-----------|------------|
| 4.345 | 486078.35 | 1304547.65 |
| 4.346 | 485987.83 | 1304599.91 |
| 4.347 | 485888.41 | 1304632.21 |
| 4.348 | 485784.46 | 1304643.14 |
| 4.349 | 485680.50 | 1304632.21 |
| 4.350 | 485581.09 | 1304599.91 |
| 4.351 | 485490.57 | 1304547.65 |
| 4.352 | 485412.89 | 1304477.70 |
| 4.353 | 485351.45 | 1304393.14 |
| 4.354 | 485308.93 | 1304297.65 |
| 4.355 | 485287.20 | 1304195.40 |
| 4.356 | 485287.20 | 1304090.87 |
| 4.357 | 485308.93 | 1303988.63 |
| 4.358 | 485351.45 | 1303893.14 |
| 4.359 | 485412.89 | 1303808.57 |
| 4.360 | 485490.57 | 1303738.63 |
| 4.361 | 485581.09 | 1303686.37 |
| 4.362 | 485680.50 | 1303654.06 |
| 4.363 | 485784.46 | 1303643.14 |
| 4.364 | 485888.41 | 1303654.06 |
| 4.365 | 485987.83 | 1303686.37 |
| 4.366 | 486078.35 | 1303738.63 |
| 4.367 | 486156.03 | 1303808.57 |
| 4.368 | 486217.47 | 1303893.14 |
| 4.369 | 486259.99 | 1303988.63 |
| 4.370 | 486281.72 | 1304090.87 |
| 4.341 | 486281.72 | 1304195.40 |
| 4.321 | 485982.00 | 1304174.42 |
| Сектор 2 | | |
| 4.341 | 486281.72 | 1304195.40 |
| 4.342 | 486259.99 | 1304297.65 |
| 4.343 | 486217.47 | 1304393.14 |
| 4.344 | 486156.03 | 1304477.70 |
| 4.345 | 486078.35 | 1304547.65 |
| 4.346 | 485987.83 | 1304599.91 |
| 4.347 | 485888.41 | 1304632.21 |
| 4.348 | 485784.46 | 1304643.14 |
| 4.349 | 485680.50 | 1304632.21 |
| 4.350 | 485581.09 | 1304599.91 |
| 4.351 | 485490.57 | 1304547.65 |
| 4.352 | 485412.89 | 1304477.70 |
| 4.353 | 485351.45 | 1304393.14 |
| 4.354 | 485308.93 | 1304297.65 |
| 4.355 | 485287.20 | 1304195.40 |
| 4.356 | 485287.20 | 1304090.87 |
| 4.357 | 485308.93 | 1303988.63 |
| 4.358 | 485351.45 | 1303893.14 |
| 4.359 | 485412.89 | 1303808.57 |
| 4.360 | 485490.57 | 1303738.63 |
| 4.361 | 485581.09 | 1303686.37 |
| 4.362 | 485680.50 | 1303654.06 |
| 4.363 | 485784.46 | 1303643.14 |
| 4.364 | 485888.41 | 1303654.06 |
| 4.365 | 485987.83 | 1303686.37 |
| 4.366 | 486078.35 | 1303738.63 |
| 4.367 | 486156.03 | 1303808.57 |
| 4.368 | 486217.47 | 1303893.14 |
| 4.369 | 486259.99 | 1303988.63 |
| 4.370 | 486281.72 | 1304090.87 |
| 4.341 | 486281.72 | 1304195.40 |

| | | |
|-------|-----------|------------|
| 4.371 | 486774.73 | 1304282.31 |
| 4.372 | 486745.72 | 1304418.78 |
| 4.373 | 486698.00 | 1304549.87 |
| 4.374 | 486632.51 | 1304673.06 |
| 4.375 | 486550.50 | 1304785.93 |
| 4.376 | 486453.59 | 1304886.28 |
| 4.377 | 486343.65 | 1304972.18 |
| 4.378 | 486222.83 | 1305041.93 |
| 4.379 | 486093.47 | 1305094.19 |
| 4.380 | 485958.11 | 1305127.95 |
| 4.381 | 485819.36 | 1305142.53 |
| 4.382 | 485679.93 | 1305137.66 |
| 4.383 | 485542.54 | 1305113.43 |
| 4.384 | 485409.85 | 1305070.32 |
| 4.385 | 485284.46 | 1305009.16 |
| 4.386 | 485168.80 | 1304931.15 |
| 4.387 | 485065.12 | 1304837.80 |
| 4.388 | 484975.44 | 1304730.92 |
| 4.389 | 484901.51 | 1304612.61 |
| 4.390 | 484844.77 | 1304485.16 |
| 4.391 | 484806.31 | 1304351.05 |
| 4.392 | 484786.89 | 1304212.89 |
| 4.393 | 484786.89 | 1304073.38 |
| 4.394 | 484806.31 | 1303935.23 |
| 4.395 | 484844.77 | 1303801.12 |
| 4.396 | 484901.51 | 1303673.67 |
| 4.397 | 484975.44 | 1303555.35 |
| 4.398 | 485065.12 | 1303448.48 |
| 4.399 | 485168.80 | 1303355.13 |
| 4.400 | 485284.46 | 1303277.11 |
| 4.401 | 485409.85 | 1303215.95 |
| 4.402 | 485542.54 | 1303172.84 |
| 4.403 | 485679.93 | 1303148.62 |
| 4.404 | 485819.36 | 1303143.75 |
| 4.405 | 485958.11 | 1303158.33 |
| 4.406 | 486093.47 | 1303192.08 |
| 4.407 | 486222.83 | 1303244.34 |
| 4.408 | 486343.65 | 1303314.10 |
| 4.409 | 486453.59 | 1303399.99 |
| 4.410 | 486550.50 | 1303500.35 |
| 4.411 | 486632.51 | 1303613.22 |
| 4.412 | 486698.00 | 1303736.40 |
| 4.413 | 486745.72 | 1303867.50 |
| 4.414 | 486774.73 | 1304003.96 |
| 4.415 | 486784.46 | 1304143.14 |
| 4.371 | 486774.73 | 1304282.31 |
| 4.341 | 486281.72 | 1304195.40 |

8.11. Графическое изображение границ зон ограничения от БПРМ с МКп-111° четвертой подзоны приаэродромной территории аэродрома Казань (Борисоглебское) приведено на схеме 8.3.

СХЕМА 8.3



8.12. Перечень координат характерных точек границ зон ограничения от БПРМ с МКП-291° четвертой подзоны приаэродромной территории аэродрома Казань (Борисоглебское) приведен в таблице 8.7.

Таблица 8.7

| Обозначение характерных точек границ | Координаты (МСК-16) | |
|--|---------------------|------------|
| | X | Y |
| Зона запрета строительства | | |
| 4.416 | 482763.43 | 1309001.99 |
| 4.417 | 482744.10 | 1309061.50 |
| 4.418 | 482707.32 | 1309112.12 |
| 4.419 | 482656.69 | 1309148.90 |
| 4.420 | 482597.18 | 1309168.24 |
| 4.421 | 482534.61 | 1309168.24 |
| 4.422 | 482475.10 | 1309148.90 |
| 4.423 | 482424.47 | 1309112.12 |
| 4.424 | 482387.69 | 1309061.50 |
| 4.425 | 482368.36 | 1309001.99 |
| 4.426 | 482368.36 | 1308939.42 |
| 4.427 | 482387.69 | 1308879.90 |
| 4.428 | 482424.47 | 1308829.28 |
| 4.429 | 482475.10 | 1308792.50 |
| 4.430 | 482534.61 | 1308773.16 |
| 4.431 | 482597.18 | 1308773.16 |
| 4.432 | 482656.69 | 1308792.50 |
| 4.433 | 482707.32 | 1308829.28 |
| 4.434 | 482744.10 | 1308879.90 |
| 4.435 | 482763.43 | 1308939.42 |
| 4.416 | 482763.43 | 1309001.99 |
| Зона ограничения строительства по высоте | | |
| Сектор 1 | | |
| 4.416 | 482763.43 | 1309001.99 |
| 4.417 | 482744.10 | 1309061.50 |
| 4.418 | 482707.32 | 1309112.12 |
| 4.419 | 482656.69 | 1309148.90 |
| 4.420 | 482597.18 | 1309168.24 |
| 4.421 | 482534.61 | 1309168.24 |
| 4.422 | 482475.10 | 1309148.90 |
| 4.423 | 482424.47 | 1309112.12 |
| 4.424 | 482387.69 | 1309061.50 |
| 4.425 | 482368.36 | 1309001.99 |
| 4.426 | 482368.36 | 1308939.42 |
| 4.427 | 482387.69 | 1308879.90 |
| 4.428 | 482424.47 | 1308829.28 |
| 4.429 | 482475.10 | 1308792.50 |
| 4.430 | 482534.61 | 1308773.16 |
| 4.431 | 482597.18 | 1308773.16 |
| 4.432 | 482656.69 | 1308792.50 |
| 4.433 | 482707.32 | 1308829.28 |
| 4.434 | 482744.10 | 1308879.90 |
| 4.435 | 482763.43 | 1308939.42 |
| 4.416 | 482763.43 | 1309001.99 |
| 4.436 | 483063.17 | 1309022.95 |
| 4.437 | 483041.44 | 1309125.19 |
| 4.438 | 482998.92 | 1309220.68 |
| 4.439 | 482937.48 | 1309305.25 |

| | | |
|----------|-----------|------------|
| 4.440 | 482859.80 | 1309375.19 |
| 4.441 | 482769.28 | 1309427.46 |
| 4.442 | 482669.86 | 1309459.76 |
| 4.443 | 482565.91 | 1309470.68 |
| 4.444 | 482461.95 | 1309459.76 |
| 4.445 | 482362.54 | 1309427.46 |
| 4.446 | 482272.02 | 1309375.19 |
| 4.447 | 482194.34 | 1309305.25 |
| 4.448 | 482132.90 | 1309220.68 |
| 4.449 | 482090.38 | 1309125.19 |
| 4.450 | 482068.65 | 1309022.95 |
| 4.451 | 482068.65 | 1308918.42 |
| 4.452 | 482090.38 | 1308816.18 |
| 4.453 | 482132.90 | 1308720.68 |
| 4.454 | 482194.34 | 1308636.12 |
| 4.455 | 482272.02 | 1308566.18 |
| 4.456 | 482362.54 | 1308513.91 |
| 4.457 | 482461.95 | 1308481.61 |
| 4.458 | 482565.91 | 1308470.68 |
| 4.459 | 482669.86 | 1308481.61 |
| 4.460 | 482769.28 | 1308513.91 |
| 4.461 | 482859.80 | 1308566.18 |
| 4.462 | 482937.48 | 1308636.12 |
| 4.463 | 482998.92 | 1308720.68 |
| 4.464 | 483041.44 | 1308816.18 |
| 4.465 | 483063.17 | 1308918.42 |
| 4.436 | 483063.17 | 1309022.95 |
| 4.416 | 482763.43 | 1309001.99 |
| Сектор 2 | | |
| 4.436 | 483063.17 | 1309022.95 |
| 4.437 | 483041.44 | 1309125.19 |
| 4.438 | 482998.92 | 1309220.68 |
| 4.439 | 482937.48 | 1309305.25 |
| 4.440 | 482859.80 | 1309375.19 |
| 4.441 | 482769.28 | 1309427.46 |
| 4.442 | 482669.86 | 1309459.76 |
| 4.443 | 482565.91 | 1309470.68 |
| 4.444 | 482461.95 | 1309459.76 |
| 4.445 | 482362.54 | 1309427.46 |
| 4.446 | 482272.02 | 1309375.19 |
| 4.447 | 482194.34 | 1309305.25 |
| 4.448 | 482132.90 | 1309220.68 |
| 4.449 | 482090.38 | 1309125.19 |
| 4.450 | 482068.65 | 1309022.95 |
| 4.451 | 482068.65 | 1308918.42 |
| 4.452 | 482090.38 | 1308816.18 |
| 4.453 | 482132.90 | 1308720.68 |
| 4.454 | 482194.34 | 1308636.12 |
| 4.455 | 482272.02 | 1308566.18 |
| 4.456 | 482362.54 | 1308513.91 |
| 4.457 | 482461.95 | 1308481.61 |
| 4.458 | 482565.91 | 1308470.68 |
| 4.459 | 482669.86 | 1308481.61 |
| 4.460 | 482769.28 | 1308513.91 |
| 4.461 | 482859.80 | 1308566.18 |
| 4.462 | 482937.48 | 1308636.12 |
| 4.463 | 482998.92 | 1308720.68 |
| 4.464 | 483041.44 | 1308816.18 |
| 4.465 | 483063.17 | 1308918.42 |
| 4.436 | 483063.17 | 1309022.95 |

| | | |
|-------|-----------|------------|
| 4.466 | 483556.18 | 1309109.86 |
| 4.467 | 483527.17 | 1309246.32 |
| 4.468 | 483479.45 | 1309377.42 |
| 4.469 | 483413.96 | 1309500.60 |
| 4.470 | 483331.95 | 1309613.47 |
| 4.471 | 483235.04 | 1309713.83 |
| 4.472 | 483125.10 | 1309799.72 |
| 4.473 | 483004.28 | 1309869.48 |
| 4.474 | 482874.93 | 1309921.74 |
| 4.475 | 482739.56 | 1309955.49 |
| 4.476 | 482600.81 | 1309970.07 |
| 4.477 | 482461.38 | 1309965.21 |
| 4.478 | 482323.99 | 1309940.98 |
| 4.479 | 482191.30 | 1309897.87 |
| 4.480 | 482065.91 | 1309836.71 |
| 4.481 | 481950.25 | 1309758.69 |
| 4.482 | 481846.57 | 1309665.34 |
| 4.483 | 481756.89 | 1309558.47 |
| 4.484 | 481682.96 | 1309440.16 |
| 4.485 | 481626.22 | 1309312.70 |
| 4.486 | 481587.76 | 1309178.60 |
| 4.487 | 481568.34 | 1309040.44 |
| 4.488 | 481568.34 | 1308900.93 |
| 4.489 | 481587.76 | 1308762.77 |
| 4.490 | 481626.22 | 1308628.66 |
| 4.491 | 481682.96 | 1308501.21 |
| 4.492 | 481756.89 | 1308382.90 |
| 4.493 | 481846.57 | 1308276.03 |
| 4.494 | 481950.25 | 1308182.67 |
| 4.495 | 482065.91 | 1308104.66 |
| 4.496 | 482191.30 | 1308043.50 |
| 4.497 | 482323.99 | 1308000.39 |
| 4.498 | 482461.38 | 1307976.16 |
| 4.499 | 482600.81 | 1307971.29 |
| 4.500 | 482739.56 | 1307985.88 |
| 4.501 | 482874.93 | 1308019.63 |
| 4.502 | 483004.28 | 1308071.89 |
| 4.503 | 483125.10 | 1308141.65 |
| 4.504 | 483235.04 | 1308227.54 |
| 4.505 | 483331.95 | 1308327.90 |
| 4.506 | 483413.96 | 1308440.76 |
| 4.507 | 483479.45 | 1308563.95 |
| 4.508 | 483527.17 | 1308695.05 |
| 4.509 | 483556.18 | 1308831.51 |
| 4.510 | 483565.91 | 1308970.68 |
| 4.466 | 483556.18 | 1309109.86 |
| 4.436 | 483063.17 | 1309022.95 |

8.13. Графическое изображение границ зон ограничения от БПРМ с МКп-291° четвертой подзоны приаэродромной территории аэродрома Казань (Борисоглебское) приведено на схеме 8.4.

Схема 8.4

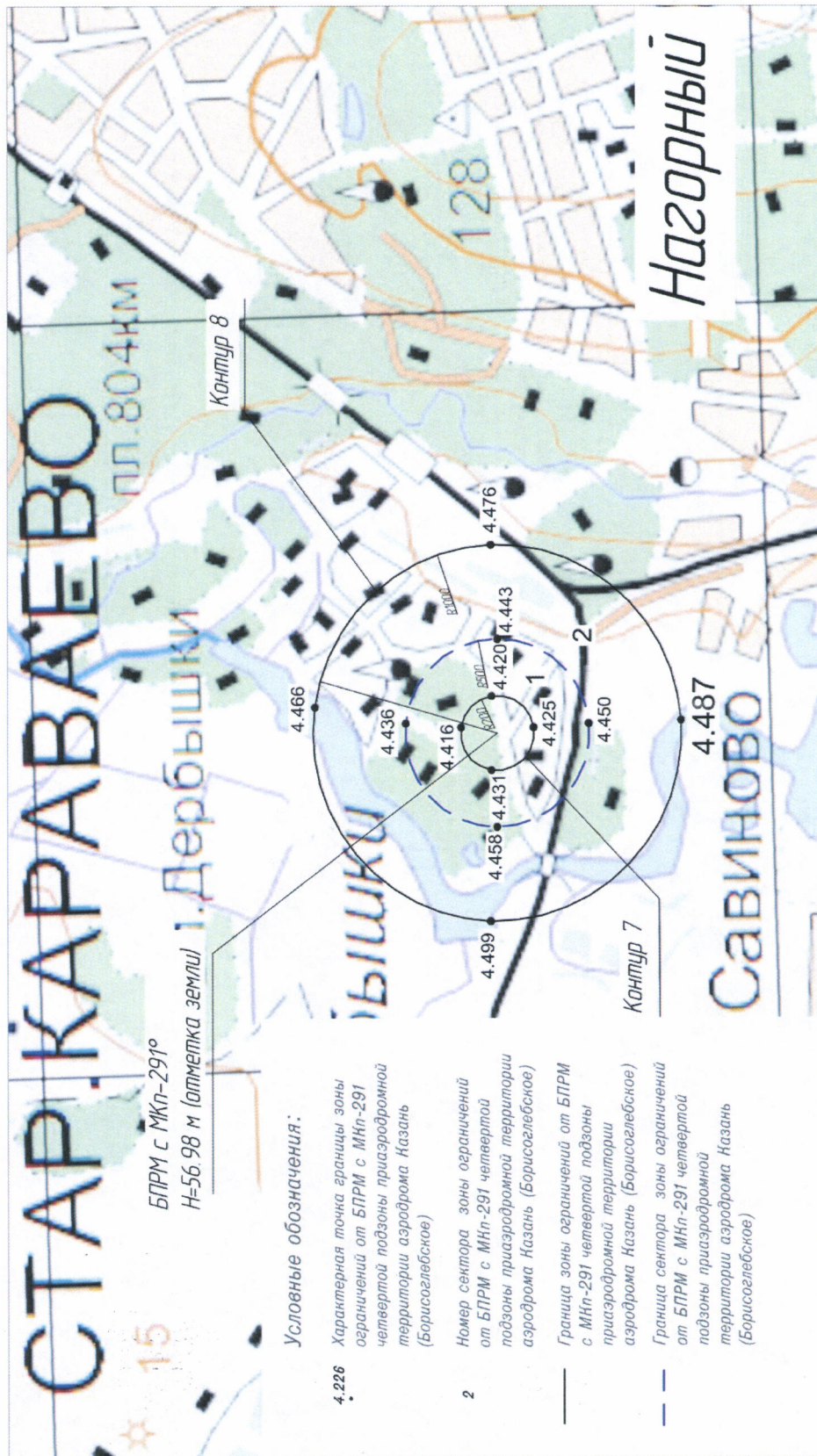

Масштаб 1:30 000

8.14. Перечень координат характерных точек границ зон ограничения от ДПРМ с МКП-291° четвертой подзоны приаэродромной территории аэродрома Казань (Борисоглебское) приведен в таблице 8.8.

Таблица 8.8

| Обозначение характерных точек границ | Координаты (МСК-16) | |
|--|---------------------|------------|
| | X | Y |
| Зона запрета строительства | | |
| 4.511 | 480159.79 | 1312906.89 |
| 4.512 | 480140.45 | 1312966.40 |
| 4.513 | 480103.67 | 1313017.03 |
| 4.514 | 480053.05 | 1313053.81 |
| 4.515 | 479993.54 | 1313073.14 |
| 4.516 | 479930.96 | 1313073.14 |
| 4.517 | 479871.45 | 1313053.81 |
| 4.518 | 479820.83 | 1313017.03 |
| 4.519 | 479784.05 | 1312966.40 |
| 4.520 | 479764.71 | 1312906.89 |
| 4.521 | 479764.71 | 1312844.32 |
| 4.522 | 479784.05 | 1312784.81 |
| 4.523 | 479820.83 | 1312734.18 |
| 4.524 | 479871.45 | 1312697.40 |
| 4.525 | 479930.96 | 1312678.07 |
| 4.526 | 479993.54 | 1312678.07 |
| 4.527 | 480053.05 | 1312697.40 |
| 4.528 | 480103.67 | 1312734.18 |
| 4.529 | 480140.45 | 1312784.81 |
| 4.530 | 480159.79 | 1312844.32 |
| 4.511 | 480159.79 | 1312906.89 |
| Зона ограничения строительства | | |
| Сектор 1 | | |
| 4.511 | 480159.79 | 1312906.89 |
| 4.512 | 480140.45 | 1312966.40 |
| 4.513 | 480103.67 | 1313017.03 |
| 4.514 | 480053.05 | 1313053.81 |
| 4.515 | 479993.54 | 1313073.14 |
| 4.516 | 479930.96 | 1313073.14 |
| 4.517 | 479871.45 | 1313053.81 |
| 4.518 | 479820.83 | 1313017.03 |
| 4.519 | 479784.05 | 1312966.40 |
| 4.520 | 479764.71 | 1312906.89 |
| 4.521 | 479764.71 | 1312844.32 |
| 4.522 | 479784.05 | 1312784.81 |
| 4.523 | 479820.83 | 1312734.18 |
| 4.524 | 479871.45 | 1312697.40 |
| 4.525 | 479930.96 | 1312678.07 |
| 4.526 | 479993.54 | 1312678.07 |
| 4.527 | 480053.05 | 1312697.40 |
| 4.528 | 480103.67 | 1312734.18 |
| 4.529 | 480140.45 | 1312784.81 |
| 4.530 | 480159.79 | 1312844.32 |
| 4.511 | 480159.79 | 1312906.89 |
| 4.531 | 480459.51 | 1312927.87 |
| 4.532 | 480437.78 | 1313030.11 |
| 4.533 | 480395.26 | 1313125.60 |
| 4.534 | 480333.82 | 1313210.17 |

| | | |
|----------|-----------|------------|
| 4.535 | 480256.14 | 1313280.11 |
| 4.536 | 480165.62 | 1313332.38 |
| 4.537 | 480066.20 | 1313364.68 |
| 4.538 | 479962.25 | 1313375.60 |
| 4.539 | 479858.29 | 1313364.68 |
| 4.540 | 479758.88 | 1313332.38 |
| 4.541 | 479668.36 | 1313280.11 |
| 4.542 | 479590.68 | 1313210.17 |
| 4.543 | 479529.24 | 1313125.60 |
| 4.544 | 479486.72 | 1313030.11 |
| 4.545 | 479464.99 | 1312927.87 |
| 4.546 | 479464.99 | 1312823.34 |
| 4.547 | 479486.72 | 1312721.10 |
| 4.548 | 479529.24 | 1312625.60 |
| 4.549 | 479590.68 | 1312541.04 |
| 4.550 | 479668.36 | 1312471.10 |
| 4.551 | 479758.88 | 1312418.83 |
| 4.552 | 479858.29 | 1312386.53 |
| 4.553 | 479962.25 | 1312375.60 |
| 4.554 | 480066.20 | 1312386.53 |
| 4.555 | 480165.62 | 1312418.83 |
| 4.556 | 480256.14 | 1312471.10 |
| 4.557 | 480333.82 | 1312541.04 |
| 4.558 | 480395.26 | 1312625.60 |
| 4.559 | 480437.78 | 1312721.10 |
| 4.560 | 480459.51 | 1312823.34 |
| 4.531 | 480459.51 | 1312927.87 |
| 4.511 | 480159.79 | 1312906.89 |
| Сектор 2 | | |
| 4.531 | 480459.51 | 1312927.87 |
| 4.532 | 480437.78 | 1313030.11 |
| 4.533 | 480395.26 | 1313125.60 |
| 4.534 | 480333.82 | 1313210.17 |
| 4.535 | 480256.14 | 1313280.11 |
| 4.536 | 480165.62 | 1313332.38 |
| 4.537 | 480066.20 | 1313364.68 |
| 4.538 | 479962.25 | 1313375.60 |
| 4.539 | 479858.29 | 1313364.68 |
| 4.540 | 479758.88 | 1313332.38 |
| 4.541 | 479668.36 | 1313280.11 |
| 4.542 | 479590.68 | 1313210.17 |
| 4.543 | 479529.24 | 1313125.60 |
| 4.544 | 479486.72 | 1313030.11 |
| 4.545 | 479464.99 | 1312927.87 |
| 4.546 | 479464.99 | 1312823.34 |
| 4.547 | 479486.72 | 1312721.10 |
| 4.548 | 479529.24 | 1312625.60 |
| 4.549 | 479590.68 | 1312541.04 |
| 4.550 | 479668.36 | 1312471.10 |
| 4.551 | 479758.88 | 1312418.83 |
| 4.552 | 479858.29 | 1312386.53 |
| 4.553 | 479962.25 | 1312375.60 |
| 4.554 | 480066.20 | 1312386.53 |
| 4.555 | 480165.62 | 1312418.83 |
| 4.556 | 480256.14 | 1312471.10 |
| 4.557 | 480333.82 | 1312541.04 |
| 4.558 | 480395.26 | 1312625.60 |
| 4.559 | 480437.78 | 1312721.10 |
| 4.560 | 480459.51 | 1312823.34 |
| 4.531 | 480459.51 | 1312927.87 |

| | | |
|-------|-----------|------------|
| 4.561 | 480952.52 | 1313014.78 |
| 4.562 | 480923.51 | 1313151.24 |
| 4.563 | 480875.79 | 1313282.34 |
| 4.564 | 480810.30 | 1313405.52 |
| 4.565 | 480728.29 | 1313518.39 |
| 4.566 | 480631.38 | 1313618.75 |
| 4.567 | 480521.44 | 1313704.64 |
| 4.568 | 480400.62 | 1313774.40 |
| 4.569 | 480271.27 | 1313826.66 |
| 4.570 | 480135.90 | 1313860.41 |
| 4.571 | 479997.15 | 1313874.99 |
| 4.572 | 479857.72 | 1313870.13 |
| 4.573 | 479720.33 | 1313845.90 |
| 4.574 | 479587.64 | 1313802.79 |
| 4.575 | 479462.25 | 1313741.63 |
| 4.576 | 479346.59 | 1313663.61 |
| 4.577 | 479242.91 | 1313570.26 |
| 4.578 | 479153.23 | 1313463.39 |
| 4.579 | 479079.30 | 1313345.08 |
| 4.580 | 479022.56 | 1313217.62 |
| 4.581 | 478984.10 | 1313083.52 |
| 4.582 | 478964.68 | 1312945.36 |
| 4.583 | 478964.68 | 1312805.85 |
| 4.584 | 478984.10 | 1312667.69 |
| 4.585 | 479022.56 | 1312533.58 |
| 4.586 | 479079.30 | 1312406.13 |
| 4.587 | 479153.23 | 1312287.82 |
| 4.588 | 479242.91 | 1312180.95 |
| 4.589 | 479346.59 | 1312087.59 |
| 4.590 | 479462.25 | 1312009.58 |
| 4.591 | 479587.64 | 1311948.42 |
| 4.592 | 479720.33 | 1311905.31 |
| 4.593 | 479857.72 | 1311881.08 |
| 4.594 | 479997.15 | 1311876.21 |
| 4.595 | 480135.90 | 1311890.80 |
| 4.596 | 480271.27 | 1311924.55 |
| 4.597 | 480400.62 | 1311976.81 |
| 4.598 | 480521.44 | 1312046.57 |
| 4.599 | 480631.38 | 1312132.46 |
| 4.600 | 480728.29 | 1312232.82 |
| 4.601 | 480810.30 | 1312345.68 |
| 4.602 | 480875.79 | 1312468.87 |
| 4.603 | 480923.51 | 1312599.97 |
| 4.604 | 480952.52 | 1312736.43 |
| 4.605 | 480962.25 | 1312875.60 |
| 4.561 | 480952.52 | 1313014.78 |
| 4.531 | 480459.51 | 1312927.87 |

8.15. Графическое изображение границ зон ограничения от ДПРМ с МКп-291° четвертой подзоны приаэродромной территории аэродрома Казань (Борисоглебское) приведено на схеме 8.5.

Схема 8.5



Масштаб 130 000

9. Описание границ пятой подзоны приаэродромной территории аэродрома Казань (Борисоглебское):

9.1. Пятая подзона приаэродромной территории аэродрома Казань (Борисоглебское) выделена по границам, установленным исходя из требований безопасности полетов и промышленной безопасности опасных производственных объектов с учетом максимального радиуса зон поражения в случаях происшествий техногенного характера на опасных производственных объектах.

9.2. Перечень координат характерных точек границ пятой подзоны приаэродромной территории аэродрома Казань (Борисоглебское) приведен в таблице 9.1.

Таблица 9.1

| Обозначение характерных точек границ | Координаты (МСК-16) | |
|--|---------------------|------------|
| | X | Y |
| 5.1 | 484693.02 | 1305185.76 |
| 5.2 | 484587.11 | 1305132.85 |
| 5.3 | 484494.86 | 1305088.20 |
| 5.4 | 484376.48 | 1305030.90 |
| 5.5 | 484256.99 | 1305048.97 |
| 5.6 | 484182.68 | 1305161.21 |
| 5.7 | 484186.12 | 1305176.32 |
| 5.8 | 484209.50 | 1305192.72 |
| 5.9 | 484162.45 | 1305260.72 |
| 5.10 | 484122.92 | 1305320.11 |
| 5.11 | 484086.36 | 1305374.86 |
| 5.12 | 484015.76 | 1305327.42 |
| 5.13 | 483967.02 | 1305402.41 |
| 5.14 | 484036.11 | 1305451.17 |
| 5.15 | 483971.67 | 1305547.60 |
| 5.16 | 483971.10 | 1305567.42 |
| 5.17 | 484001.51 | 1305588.20 |
| 5.18 | 483932.28 | 1305690.17 |
| 5.19 | 483881.36 | 1305658.04 |
| 5.20 | 483813.80 | 1305759.00 |
| 5.21 | 483862.82 | 1305791.36 |
| 5.22 | 483754.11 | 1305952.74 |
| 5.23 | 483658.18 | 1305891.45 |
| 5.24 | 483537.54 | 1306075.29 |
| 5.25 | 483654.73 | 1306154.06 |
| 5.26 | 483446.84 | 1306463.32 |
| 5.27 | 483488.17 | 1306492.25 |
| 5.28 | 483516.37 | 1306688.02 |
| 5.29 | 483578.25 | 1306961.45 |
| 5.30 | 483433.96 | 1307175.70 |
| 5.31 | 483247.21 | 1307317.64 |
| 5.32 | 483197.76 | 1307400.63 |
| 5.33 | 483115.23 | 1307559.82 |
| 5.34 | 483036.80 | 1307712.91 |
| 5.35 | 483031.27 | 1307779.21 |

| Обозначение характерных точек границ | Координаты (МСК-16) | |
|--|---------------------|------------|
| | X | Y |
| 5.36 | 483022.09 | 1307889.52 |
| 5.37 | 483016.37 | 1307957.73 |
| 5.38 | 483028.67 | 1308054.81 |
| 5.39 | 483032.20 | 1308079.11 |
| 5.40 | 483039.51 | 1308088.30 |
| 5.41 | 483155.29 | 1308165.98 |
| 5.42 | 483188.82 | 1308188.24 |
| 5.43 | 483246.96 | 1308226.17 |
| 5.44 | 483299.54 | 1308204.42 |
| 5.45 | 483353.71 | 1308181.36 |
| 5.46 | 483358.31 | 1308177.55 |
| 5.47 | 483359.90 | 1308175.45 |
| 5.48 | 483456.94 | 1308030.15 |
| 5.49 | 483589.93 | 1307830.00 |
| 5.50 | 483844.61 | 1307447.03 |
| 5.51 | 483990.98 | 1307328.27 |
| 5.52 | 484088.31 | 1307181.46 |
| 5.53 | 484094.71 | 1307173.35 |
| 5.54 | 484240.46 | 1306951.89 |
| 5.55 | 484354.08 | 1306785.07 |
| 5.56 | 484517.13 | 1306827.49 |
| 5.57 | 484572.84 | 1306837.23 |
| 5.58 | 484764.99 | 1306891.22 |
| 5.59 | 484768.29 | 1306890.82 |
| 5.60 | 484863.22 | 1306916.51 |
| 5.61 | 484944.91 | 1306910.03 |
| 5.62 | 485077.40 | 1306900.38 |
| 5.63 | 485420.17 | 1306871.11 |
| 5.64 | 485542.14 | 1306755.57 |
| 5.65 | 485556.16 | 1306400.26 |
| 5.66 | 485326.68 | 1305416.11 |
| 5.67 | 485342.62 | 1305359.20 |
| 5.68 | 485550.27 | 1304765.17 |
| 5.69 | 485611.29 | 1304601.51 |
| 5.70 | 485694.22 | 1304357.72 |
| 5.71 | 485616.93 | 1304274.80 |
| 5.72 | 485207.02 | 1304356.25 |
| 5.73 | 485125.31 | 1304620.34 |
| 5.74 | 484880.73 | 1304998.10 |
| 5.75 | 484802.80 | 1304969.10 |
| 5.76 | 484757.21 | 1305060.19 |
| 5.77 | 484720.23 | 1305131.21 |
| 5.1 | 484693.02 | 1305185.76 |
| 5.78 | 477868.46 | 1319850.33 |
| 5.79 | 478307.13 | 1320051.33 |
| 5.80 | 478790.16 | 1320253.33 |
| 5.81 | 479279.95 | 1320438.36 |
| 5.82 | 479775.90 | 1320606.18 |
| 5.83 | 480277.40 | 1320756.59 |
| 5.84 | 480783.85 | 1320889.41 |
| 5.85 | 481294.62 | 1321004.47 |
| 5.86 | 481809.10 | 1321101.63 |
| 5.87 | 482326.65 | 1321180.78 |
| 5.88 | 482846.65 | 1321241.82 |
| 5.89 | 483368.47 | 1321284.67 |
| 5.90 | 483891.46 | 1321309.29 |
| 5.91 | 484415.00 | 1321315.64 |

| Обозначение характерных точек границ | Координаты (МСК-16) | |
|--|---------------------|------------|
| | X | Y |
| 5.92 | 484938.43 | 1321303.72 |
| 5.93 | 485461.13 | 1321273.53 |
| 5.94 | 485982.46 | 1321225.12 |
| 5.95 | 486501.79 | 1321158.55 |
| 5.96 | 487018.47 | 1321073.89 |
| 5.97 | 487531.88 | 1320971.25 |
| 5.98 | 488041.40 | 1320850.76 |
| 5.99 | 488546.40 | 1320712.56 |
| 5.100 | 489046.28 | 1320556.82 |
| 5.101 | 489540.41 | 1320383.73 |
| 5.102 | 490028.20 | 1320193.50 |
| 5.103 | 490509.05 | 1319986.36 |
| 5.104 | 490982.39 | 1319762.56 |
| 5.105 | 491447.62 | 1319522.38 |
| 5.106 | 491904.19 | 1319266.12 |
| 5.107 | 492351.54 | 1318994.07 |
| 5.108 | 492789.12 | 1318706.58 |
| 5.109 | 493216.40 | 1318403.99 |
| 5.110 | 493632.86 | 1318086.68 |
| 5.111 | 494037.99 | 1317755.02 |
| 5.112 | 494431.30 | 1317409.43 |
| 5.113 | 494812.31 | 1317050.32 |
| 5.114 | 495180.55 | 1316678.13 |
| 5.115 | 495535.59 | 1316293.32 |
| 5.116 | 495876.97 | 1315896.35 |
| 5.117 | 496204.29 | 1315487.71 |
| 5.118 | 496517.16 | 1315067.89 |
| 5.119 | 496815.18 | 1314637.41 |
| 5.120 | 497097.99 | 1314196.80 |
| 5.121 | 497365.26 | 1313746.58 |
| 5.122 | 497616.65 | 1313287.31 |
| 5.123 | 497851.86 | 1312819.54 |
| 5.124 | 498070.60 | 1312343.85 |
| 5.125 | 498272.61 | 1311860.82 |
| 5.126 | 498457.63 | 1311371.03 |
| 5.127 | 498625.45 | 1310875.08 |
| 5.128 | 498775.86 | 1310373.58 |
| 5.129 | 498908.68 | 1309867.14 |
| 5.130 | 499023.74 | 1309356.36 |
| 5.131 | 499120.90 | 1308841.88 |
| 5.132 | 499200.05 | 1308324.33 |
| 5.133 | 499261.09 | 1307804.33 |
| 5.134 | 499303.95 | 1307282.51 |
| 5.135 | 499328.57 | 1306759.52 |
| 5.136 | 499334.92 | 1306235.99 |
| 5.137 | 499322.99 | 1305712.55 |
| 5.138 | 499292.81 | 1305189.85 |
| 5.139 | 499244.40 | 1304668.52 |
| 5.140 | 499177.82 | 1304149.20 |
| 5.141 | 499093.17 | 1303632.51 |
| 5.142 | 498990.53 | 1303119.10 |
| 5.143 | 498870.04 | 1302609.58 |
| 5.144 | 498731.83 | 1302104.58 |
| 5.145 | 498576.09 | 1301604.71 |
| 5.146 | 498403.00 | 1301110.57 |
| 5.147 | 498212.77 | 1300622.78 |
| 5.148 | 498005.63 | 1300141.93 |

| Обозначение характерных точек границ | Координаты (МСК-16) | |
|--|---------------------|------------|
| | X | Y |
| 5.149 | 497781.84 | 1299668.60 |
| 5.150 | 497541.66 | 1299203.36 |
| 5.151 | 497285.39 | 1298746.79 |
| 5.152 | 497013.35 | 1298299.45 |
| 5.153 | 496725.85 | 1297861.87 |
| 5.154 | 496423.27 | 1297434.59 |
| 5.155 | 496105.95 | 1297018.13 |
| 5.156 | 495774.29 | 1296612.99 |
| 5.157 | 495428.70 | 1296219.68 |
| 5.158 | 495069.59 | 1295838.67 |
| 5.159 | 494697.40 | 1295470.43 |
| 5.160 | 494343.20 | 1295142.74 |
| 5.161 | 505768.00 | 1282554.30 |
| 5.162 | 498030.37 | 1277394.93 |
| 5.163 | 490801.81 | 1292781.38 |
| 5.164 | 490363.13 | 1292580.38 |
| 5.165 | 489880.10 | 1292378.37 |
| 5.166 | 489390.31 | 1292193.35 |
| 5.167 | 488894.36 | 1292025.53 |
| 5.168 | 488392.86 | 1291875.12 |
| 5.169 | 487886.41 | 1291742.30 |
| 5.170 | 487375.64 | 1291627.24 |
| 5.171 | 486861.16 | 1291530.08 |
| 5.172 | 486343.60 | 1291450.93 |
| 5.173 | 485823.60 | 1291389.89 |
| 5.174 | 485301.79 | 1291347.03 |
| 5.175 | 484778.79 | 1291322.42 |
| 5.176 | 484255.26 | 1291316.07 |
| 5.177 | 483731.82 | 1291327.99 |
| 5.178 | 483209.12 | 1291358.18 |
| 5.179 | 482687.79 | 1291406.59 |
| 5.180 | 482168.47 | 1291473.16 |
| 5.181 | 481651.79 | 1291557.82 |
| 5.182 | 481138.37 | 1291660.45 |
| 5.183 | 480628.86 | 1291780.95 |
| 5.184 | 480123.85 | 1291919.15 |
| 5.185 | 479623.98 | 1292074.89 |
| 5.186 | 479129.85 | 1292247.98 |
| 5.187 | 478642.06 | 1292438.21 |
| 5.188 | 478161.20 | 1292645.35 |
| 5.189 | 477687.87 | 1292869.15 |
| 5.190 | 477222.64 | 1293109.32 |
| 5.191 | 476766.07 | 1293365.59 |
| 5.192 | 476318.72 | 1293637.64 |
| 5.193 | 475881.14 | 1293925.13 |
| 5.194 | 475453.86 | 1294227.72 |
| 5.195 | 475037.40 | 1294545.03 |
| 5.196 | 474632.27 | 1294876.69 |
| 5.197 | 474238.96 | 1295222.28 |
| 5.198 | 473857.95 | 1295581.39 |
| 5.199 | 473489.70 | 1295953.58 |
| 5.200 | 473134.67 | 1296338.39 |
| 5.201 | 472793.29 | 1296735.36 |
| 5.202 | 472465.96 | 1297144.00 |
| 5.203 | 472153.10 | 1297563.81 |
| 5.204 | 471855.08 | 1297994.29 |
| 5.205 | 471572.26 | 1298434.91 |

| Обозначение характерных точек границ | Координаты (МСК-16) | |
|--|---------------------|------------|
| | X | Y |
| 5.206 | 471305.00 | 1298885.13 |
| 5.207 | 471053.61 | 1299344.40 |
| 5.208 | 470818.40 | 1299812.16 |
| 5.209 | 470599.66 | 1300287.85 |
| 5.210 | 470397.65 | 1300770.89 |
| 5.211 | 470212.62 | 1301260.68 |
| 5.212 | 470044.80 | 1301756.62 |
| 5.213 | 469894.39 | 1302258.13 |
| 5.214 | 469761.58 | 1302764.57 |
| 5.215 | 469646.52 | 1303275.35 |
| 5.216 | 469549.35 | 1303789.82 |
| 5.217 | 469470.20 | 1304307.38 |
| 5.218 | 469409.16 | 1304827.38 |
| 5.219 | 469366.31 | 1305349.20 |
| 5.220 | 469341.69 | 1305872.19 |
| 5.221 | 469335.34 | 1306395.72 |
| 5.222 | 469347.27 | 1306919.16 |
| 5.223 | 469377.45 | 1307441.86 |
| 5.224 | 469425.86 | 1307963.19 |
| 5.225 | 469492.43 | 1308482.51 |
| 5.226 | 469577.09 | 1308999.19 |
| 5.227 | 469679.73 | 1309512.61 |
| 5.228 | 469800.22 | 1310022.13 |
| 5.229 | 469938.42 | 1310527.13 |
| 5.230 | 470094.16 | 1311027.00 |
| 5.231 | 470267.26 | 1311521.13 |
| 5.232 | 470457.49 | 1312008.93 |
| 5.233 | 470664.63 | 1312489.78 |
| 5.234 | 470888.42 | 1312963.11 |
| 5.235 | 471128.60 | 1313428.35 |
| 5.236 | 471384.87 | 1313884.92 |
| 5.237 | 471656.91 | 1314332.26 |
| 5.238 | 471944.40 | 1314769.84 |
| 5.239 | 472246.99 | 1315197.12 |
| 5.240 | 472564.31 | 1315613.58 |
| 5.241 | 472895.96 | 1316018.71 |
| 5.242 | 473241.56 | 1316412.02 |
| 5.243 | 473600.67 | 1316793.03 |
| 5.244 | 473972.85 | 1317161.28 |
| 5.245 | 474327.05 | 1317488.96 |
| 5.246 | 462902.28 | 1330077.37 |
| 5.247 | 470639.91 | 1335236.74 |
| 5.78 | 477868.46 | 1319850.33 |
| 5.1 | 484693.02 | 1305185.76 |

9.3. Муниципальные образования Республики Марий Эл и Республики Татарстан, в границах территорий которых полностью или частично расположена пятая подзона приаэродромной территории аэродрома Казань (Борисоглебское), приведены в таблице 9.2.

| № п/п | Муниципальные образования |
|----------------------|-----------------------------------|
| Республика Марий Эл | |
| 1 | населенный пункт Иманайкино |
| 2 | населенный пункт Китунькино |
| 3 | населенный пункт Большой Олыкъял |
| 4 | населенный пункт Малый Олыкъял |
| Республика Татарстан | |
| 5 | городской округ Казань |
| 6 | населенный пункт Борисоглебское |
| 7 | населенный пункт Залесный |
| 8 | населенный пункт Кадышево |
| 9 | населенный пункт Красная Горка |
| 10 | населенный пункт Константиновка |
| 11 | населенный пункт Новониколаевский |
| 12 | населенный пункт Новое Аракчино |
| 13 | населенный пункт Новое Юдино |
| 14 | населенный пункт Самосырово |
| 15 | населенный пункт Сухая Река |
| 16 | населенный пункт Щербаково |
| 17 | населенный пункт Верхний Услон |
| 18 | населенный пункт Березовка |
| 19 | населенный пункт Высокая Гора |
| 20 | населенный пункт Дачный |
| 21 | населенный пункт Каймары |
| 22 | населенный пункт Каменка |
| 23 | населенный пункт Киндери |
| 24 | населенный пункт Крутушка |
| 25 | населенный пункт Макаровка |
| 26 | населенный пункт Озерный |
| 27 | населенный пункт Семиозерка |
| 28 | населенный пункт Шигали |
| 29 | населенный пункт Шушары |
| 30 | населенный пункт Чебакса |
| 31 | населенный пункт Чернышевка |
| 32 | населенный пункт Яш-Кеч |
| 33 | населенный пункт Большие Ключи |
| 34 | населенный пункт Большие Яки |
| 35 | населенный пункт Ивановское |
| 36 | населенный пункт Осиново |
| 37 | населенный пункт Арышхазда |
| 38 | населенный пункт Барановка |
| 39 | населенный пункт Богородское |
| 40 | населенный пункт Гильдеево |
| 41 | населенный пункт Ильинское |
| 42 | населенный пункт Камыш |
| 43 | населенный пункт Кошаково |
| 44 | населенный пункт Первое Мая |

9.4. Перечень кадастровых кварталов, в границах территорий которых полностью или частично расположена пятая подзона приаэродромной территории аэродрома Казань (Борисоглебское), приведен в таблице 9.3.

Таблица 9.3

| № п/п | Номера кадастровых кварталов | | | | | |
|----------------------|------------------------------|---------------|---------------|---------------|---------------|---------------|
| | 1 | 2 | 3 | 4 | 5 | 6 |
| Республика Марий Эл | | | | | | |
| 1 | 12:15:0401006 | 12:15:0501002 | 12:15:0601002 | 12:15:6301001 | 12:15:4701001 | 12:15:0703001 |
| 2 | 16:20:050301 | 16:20:050302 | 12:15:5201001 | 12:15:0702003 | 12:15:0702002 | 12:15:2301001 |
| 3 | 12:15:5601001 | 12:15:3301001 | 12:15:3001001 | - | - | - |
| Республика Татарстан | | | | | | |
| 4 | 16:15:000000 | 16:15:050103 | 16:15:050104 | 16:15:050105 | 16:15:050106 | 16:15:050107 |
| 5 | 16:15:050108 | 16:15:050109 | 16:15:050110 | 16:15:050111 | 16:15:050112 | 16:15:050113 |
| 6 | 16:15:050114 | 16:15:050118 | 16:15:050119 | 16:15:050401 | 16:15:050501 | 16:15:160102 |
| 7 | 16:15:160104 | 16:15:160105 | 16:15:160106 | 16:15:160107 | 16:15:160301 | 16:16:030406 |
| 8 | 16:16:070505 | 16:16:080301 | 16:16:080302 | 16:16:080303 | 16:16:080304 | 16:16:080305 |
| 9 | 16:16:080306 | 16:16:080307 | 16:16:080308 | 16:16:080309 | 16:16:080310 | 16:16:080311 |
| 10 | 16:16:080312 | 16:16:080313 | 16:16:080314 | 16:16:080315 | 16:16:080316 | 16:16:080317 |
| 11 | 16:16:080318 | 16:16:080319 | 16:16:080320 | 16:16:080321 | 16:16:080322 | 16:16:080323 |
| 12 | 16:16:080324 | 16:16:080325 | 16:16:080501 | 16:16:080503 | 16:16:080504 | 16:16:080505 |
| 13 | 16:16:080506 | 16:16:080507 | 16:16:080508 | 16:16:080509 | 16:16:080510 | 16:16:080701 |
| 14 | 16:16:081001 | 16:16:081101 | 16:16:081301 | 16:16:081401 | 16:16:081501 | 16:16:081601 |
| 15 | 16:16:081701 | 16:16:081901 | 16:16:082001 | 16:16:082101 | 16:16:082201 | 16:16:082301 |
| 16 | 16:16:082302 | 16:16:082501 | 16:16:082601 | 16:16:082602 | 16:16:082701 | 16:16:083001 |
| 17 | 16:16:083101 | 16:16:083201 | 16:16:083301 | 16:16:083302 | 16:16:083601 | 16:16:083901 |
| 18 | 16:16:083902 | 16:16:083903 | 16:16:084001 | 16:16:084201 | 16:16:120103 | 16:16:120108 |
| 19 | 16:16:120109 | 16:16:120114 | 16:16:120115 | 16:16:120121 | 16:16:120123 | 16:16:120124 |
| 20 | 16:16:120125 | 16:16:120126 | 16:16:120127 | 16:16:120128 | 16:16:120129 | 16:16:120130 |
| 21 | 16:16:120131 | 16:16:120132 | 16:16:120134 | 16:16:120135 | 16:16:120201 | 16:16:120202 |
| 22 | 16:16:120203 | 16:16:120207 | 16:16:120208 | 16:16:120301 | 16:16:120302 | 16:16:120303 |
| 23 | 16:16:120304 | 16:16:120305 | 16:16:120401 | 16:16:120601 | 16:16:120602 | 16:16:120603 |
| 24 | 16:16:120604 | 16:16:120701 | 16:16:120702 | 16:16:120703 | 16:16:120801 | 16:16:120901 |
| 25 | 16:16:121001 | 16:16:121101 | 16:16:121201 | 16:16:121301 | 16:16:121401 | 16:16:121501 |
| 26 | 16:16:121601 | 16:16:122002 | 16:16:122003 | 16:16:122004 | 16:16:122005 | 16:16:122701 |
| 27 | 16:16:122702 | 16:16:122703 | 16:16:123201 | 16:16:190201 | 16:16:190301 | 16:16:190302 |
| 28 | 16:16:190401 | 16:16:190701 | 16:16:190801 | 16:16:190802 | 16:16:190803 | 16:16:210101 |
| 29 | 16:16:210201 | 16:16:210202 | 16:16:210203 | 16:16:210301 | 16:16:210401 | 16:16:210501 |
| 30 | 16:16:210701 | 16:16:211301 | 16:16:211401 | 16:16:211501 | 16:16:211601 | 16:16:211701 |
| 31 | 16:16:211801 | 16:16:211802 | 16:16:211901 | 16:16:212001 | 16:16:212101 | 16:16:212201 |
| 32 | 16:16:212202 | 16:16:212203 | 16:16:212204 | 16:16:212205 | 16:16:212206 | 16:16:212207 |
| 33 | 16:16:212208 | 16:16:212209 | 16:16:212301 | 16:16:212401 | 16:16:212501 | 16:16:212601 |
| 34 | 16:16:212701 | 16:16:212801 | 16:16:212901 | 16:16:212902 | 16:16:212903 | 16:16:212904 |
| 35 | 16:16:213001 | 16:16:213101 | 16:16:213201 | 16:16:213301 | 16:16:213401 | 16:16:213501 |
| 36 | 16:16:213601 | 16:16:213701 | 16:16:213801 | 16:16:213901 | 16:16:214001 | 16:16:214101 |
| 37 | 16:16:214201 | 16:16:214301 | 16:16:214401 | 16:16:214501 | 16:16:214601 | 16:16:214701 |
| 38 | 16:16:214801 | 16:16:215001 | 16:16:215101 | 16:16:215201 | 16:16:215801 | 16:16:215802 |
| 39 | 16:16:216401 | 16:16:216402 | 16:16:216403 | 16:16:216501 | 16:16:216502 | 16:16:216503 |
| 40 | 16:16:216504 | 16:16:216601 | 16:16:219001 | 16:16:219101 | 16:16:219201 | 16:16:219301 |
| 41 | 16:16:220101 | 16:16:220102 | 16:16:220103 | 16:16:220104 | 16:16:220105 | 16:16:220106 |
| 42 | 16:16:220107 | 16:16:220108 | 16:16:220109 | 16:16:220201 | 16:16:220202 | 16:16:220203 |
| 43 | 16:16:220204 | 16:16:220205 | 16:16:220301 | 16:16:220401 | 16:16:220501 | 16:16:220502 |
| 44 | 16:16:220503 | 16:16:220601 | 16:16:220602 | 16:16:220801 | 16:16:220802 | 16:16:220803 |
| 45 | 16:16:220804 | 16:16:220805 | 16:16:220806 | 16:16:220807 | 16:16:221201 | 16:16:221301 |
| 46 | 16:16:221501 | 16:16:221601 | 16:16:221701 | 16:16:221801 | 16:16:221901 | 16:16:222001 |
| 47 | 16:16:222801 | 16:16:223201 | 16:16:300101 | 16:16:300102 | 16:16:300103 | 16:16:300104 |
| 48 | 16:16:300201 | 16:16:300301 | 16:16:300401 | 16:16:300402 | 16:16:300403 | 16:16:300404 |
| 49 | 16:16:300405 | 16:16:300406 | 16:16:300407 | 16:16:300408 | 16:16:301201 | 16:16:301301 |
| 50 | 16:16:320101 | 16:16:320201 | 16:16:320301 | 16:16:320501 | 16:16:320701 | 16:16:320703 |
| 51 | 16:16:320704 | 16:16:320705 | 16:16:320706 | 16:16:321101 | 16:20:000000 | 16:20:040101 |
| 52 | 16:20:040102 | 16:20:040201 | 16:20:040301 | 16:20:040401 | 16:20:040402 | 16:20:040701 |
| 53 | 16:20:040702 | 16:20:040703 | 16:20:041101 | 16:20:041102 | 16:20:041103 | 16:20:050101 |
| 54 | 16:20:050102 | 16:20:050103 | 16:20:050104 | 16:20:050105 | 16:20:050106 | 16:20:050107 |

| | | | | | | |
|-----|--------------|--------------|--------------|--------------|--------------|--------------|
| 55 | 16:20:050201 | 16:20:050202 | 16:20:050501 | 16:20:050601 | 16:20:050701 | 16:20:050801 |
| 56 | 16:20:050802 | 16:20:050901 | 16:20:050902 | 16:20:050903 | 16:20:051001 | 16:20:051002 |
| 57 | 16:20:051101 | 16:20:051102 | 16:20:054803 | 16:20:060101 | 16:20:060102 | 16:20:060103 |
| 58 | 16:20:060104 | 16:20:060105 | 16:20:060106 | 16:20:060601 | 16:20:060602 | 16:20:060701 |
| 59 | 16:20:060702 | 16:20:070301 | 16:20:070401 | 16:20:070602 | 16:20:070603 | 16:20:070801 |
| 60 | 16:20:070901 | 16:20:070902 | 16:20:070903 | 16:20:070904 | 16:20:075701 | 16:20:075901 |
| 61 | 16:20:076001 | 16:20:076101 | 16:20:076606 | 16:20:080108 | 16:20:080109 | 16:20:080110 |
| 62 | 16:20:080111 | 16:20:080301 | 16:20:080401 | 16:20:080501 | 16:20:080601 | 16:20:080701 |
| 63 | 16:20:080702 | 16:20:080703 | 16:20:080801 | 16:20:080802 | 16:20:082101 | 16:20:082501 |
| 64 | 16:20:082701 | 16:20:083001 | 16:20:100607 | 16:50:000000 | 16:50:010101 | 16:50:010201 |
| 65 | 16:50:010202 | 16:50:010203 | 16:50:010204 | 16:50:010205 | 16:50:010206 | 16:50:010207 |
| 66 | 16:50:010208 | 16:50:010209 | 16:50:010210 | 16:50:010211 | 16:50:010212 | 16:50:010213 |
| 67 | 16:50:010214 | 16:50:010215 | 16:50:010216 | 16:50:010217 | 16:50:010218 | 16:50:010301 |
| 68 | 16:50:010302 | 16:50:010303 | 16:50:010304 | 16:50:010305 | 16:50:010306 | 16:50:010307 |
| 69 | 16:50:010308 | 16:50:010309 | 16:50:010310 | 16:50:010311 | 16:50:010312 | 16:50:010313 |
| 70 | 16:50:010314 | 16:50:010315 | 16:50:010316 | 16:50:010317 | 16:50:010318 | 16:50:010319 |
| 71 | 16:50:010320 | 16:50:010321 | 16:50:010322 | 16:50:010323 | 16:50:010324 | 16:50:010325 |
| 72 | 16:50:010326 | 16:50:010327 | 16:50:010328 | 16:50:010329 | 16:50:010330 | 16:50:010331 |
| 73 | 16:50:010332 | 16:50:010333 | 16:50:010334 | 16:50:010401 | 16:50:010402 | 16:50:010403 |
| 74 | 16:50:010404 | 16:50:010405 | 16:50:010406 | 16:50:010501 | 16:50:010502 | 16:50:010503 |
| 75 | 16:50:010504 | 16:50:010505 | 16:50:010506 | 16:50:010507 | 16:50:010508 | 16:50:010601 |
| 76 | 16:50:010602 | 16:50:010603 | 16:50:010604 | 16:50:010605 | 16:50:010606 | 16:50:010607 |
| 77 | 16:50:010608 | 16:50:010609 | 16:50:010610 | 16:50:010611 | 16:50:010612 | 16:50:010613 |
| 78 | 16:50:010614 | 16:50:010615 | 16:50:010616 | 16:50:010617 | 16:50:010618 | 16:50:010619 |
| 79 | 16:50:010620 | 16:50:010621 | 16:50:010622 | 16:50:010623 | 16:50:010701 | 16:50:010702 |
| 80 | 16:50:010703 | 16:50:010704 | 16:50:010801 | 16:50:010802 | 16:50:010803 | 16:50:010901 |
| 81 | 16:50:010902 | 16:50:010903 | 16:50:010904 | 16:50:011001 | 16:50:011002 | 16:50:011003 |
| 82 | 16:50:011004 | 16:50:011005 | 16:50:011006 | 16:50:011007 | 16:50:011008 | 16:50:011009 |
| 83 | 16:50:011010 | 16:50:011011 | 16:50:011012 | 16:50:011013 | 16:50:011014 | 16:50:011015 |
| 84 | 16:50:011016 | 16:50:011017 | 16:50:011101 | 16:50:011102 | 16:50:011103 | 16:50:011104 |
| 85 | 16:50:011105 | 16:50:011106 | 16:50:011107 | 16:50:011108 | 16:50:011109 | 16:50:011110 |
| 86 | 16:50:011111 | 16:50:011112 | 16:50:011113 | 16:50:011114 | 16:50:011115 | 16:50:011116 |
| 87 | 16:50:011117 | 16:50:011118 | 16:50:011119 | 16:50:011120 | 16:50:011121 | 16:50:011122 |
| 88 | 16:50:011123 | 16:50:011124 | 16:50:011125 | 16:50:011126 | 16:50:011127 | 16:50:011128 |
| 89 | 16:50:011129 | 16:50:011130 | 16:50:011131 | 16:50:011132 | 16:50:011133 | 16:50:011134 |
| 90 | 16:50:011201 | 16:50:011202 | 16:50:011203 | 16:50:011204 | 16:50:011205 | 16:50:011206 |
| 91 | 16:50:011207 | 16:50:011208 | 16:50:011209 | 16:50:011210 | 16:50:011211 | 16:50:011212 |
| 92 | 16:50:011213 | 16:50:011214 | 16:50:011215 | 16:50:011216 | 16:50:011217 | 16:50:011218 |
| 93 | 16:50:011219 | 16:50:011220 | 16:50:011221 | 16:50:011222 | 16:50:011223 | 16:50:011224 |
| 94 | 16:50:011225 | 16:50:011226 | 16:50:011227 | 16:50:011228 | 16:50:011229 | 16:50:011230 |
| 95 | 16:50:011231 | 16:50:011233 | 16:50:011234 | 16:50:011235 | 16:50:011236 | 16:50:011237 |
| 96 | 16:50:011238 | 16:50:011239 | 16:50:011240 | 16:50:011241 | 16:50:011242 | 16:50:011243 |
| 97 | 16:50:011244 | 16:50:011301 | 16:50:011302 | 16:50:011303 | 16:50:011304 | 16:50:011305 |
| 98 | 16:50:011306 | 16:50:011307 | 16:50:011308 | 16:50:011309 | 16:50:011310 | 16:50:011311 |
| 99 | 16:50:011312 | 16:50:011313 | 16:50:011314 | 16:50:011315 | 16:50:011316 | 16:50:011317 |
| 100 | 16:50:011318 | 16:50:011319 | 16:50:011320 | 16:50:011321 | 16:50:011322 | 16:50:011323 |
| 101 | 16:50:011324 | 16:50:011325 | 16:50:011326 | 16:50:011327 | 16:50:011328 | 16:50:011329 |
| 102 | 16:50:011330 | 16:50:011331 | 16:50:011332 | 16:50:011333 | 16:50:011334 | 16:50:011335 |
| 103 | 16:50:011336 | 16:50:011337 | 16:50:011338 | 16:50:011339 | 16:50:011340 | 16:50:011341 |
| 104 | 16:50:011342 | 16:50:011343 | 16:50:011344 | 16:50:011345 | 16:50:011346 | 16:50:011347 |
| 105 | 16:50:011348 | 16:50:011349 | 16:50:011350 | 16:50:011351 | 16:50:011352 | 16:50:011353 |
| 106 | 16:50:011354 | 16:50:011355 | 16:50:011356 | 16:50:011357 | 16:50:011358 | 16:50:011359 |
| 107 | 16:50:011360 | 16:50:011361 | 16:50:011362 | 16:50:011363 | 16:50:011364 | 16:50:011365 |
| 108 | 16:50:011366 | 16:50:011367 | 16:50:011368 | 16:50:011369 | 16:50:011401 | 16:50:011402 |
| 109 | 16:50:011403 | 16:50:011404 | 16:50:011405 | 16:50:011407 | 16:50:011408 | 16:50:011409 |
| 110 | 16:50:011410 | 16:50:011411 | 16:50:011412 | 16:50:011413 | 16:50:011414 | 16:50:011415 |
| 111 | 16:50:011416 | 16:50:011501 | 16:50:011502 | 16:50:011503 | 16:50:011504 | 16:50:011505 |
| 112 | 16:50:011506 | 16:50:011507 | 16:50:011508 | 16:50:011509 | 16:50:011510 | 16:50:011511 |
| 113 | 16:50:011601 | 16:50:011701 | 16:50:011702 | 16:50:011703 | 16:50:011704 | 16:50:011705 |
| 114 | 16:50:011706 | 16:50:011707 | 16:50:011708 | 16:50:011709 | 16:50:011710 | 16:50:011711 |

| | | | | | | |
|-----|--------------|--------------|--------------|--------------|--------------|--------------|
| 115 | 16:50:011712 | 16:50:011713 | 16:50:011714 | 16:50:011715 | 16:50:011716 | 16:50:011717 |
| 116 | 16:50:011718 | 16:50:011719 | 16:50:011720 | 16:50:011721 | 16:50:011722 | 16:50:011723 |
| 117 | 16:50:011724 | 16:50:011801 | 16:50:011802 | 16:50:011803 | 16:50:011804 | 16:50:011805 |
| 118 | 16:50:011806 | 16:50:011807 | 16:50:011808 | 16:50:011809 | 16:50:011810 | 16:50:011811 |
| 119 | 16:50:011812 | 16:50:011813 | 16:50:011814 | 16:50:011815 | 16:50:011816 | 16:50:011817 |
| 120 | 16:50:011818 | 16:50:011819 | 16:50:011820 | 16:50:011821 | 16:50:011822 | 16:50:011823 |
| 121 | 16:50:011824 | 16:50:011825 | 16:50:011901 | 16:50:011902 | 16:50:011903 | 16:50:011904 |
| 122 | 16:50:011905 | 16:50:011906 | 16:50:011907 | 16:50:012001 | 16:50:012002 | 16:50:012003 |
| 123 | 16:50:012004 | 16:50:012005 | 16:50:012006 | 16:50:012101 | 16:50:012102 | 16:50:012103 |
| 124 | 16:50:012104 | 16:50:012105 | 16:50:012106 | 16:50:012107 | 16:50:012108 | 16:50:012109 |
| 125 | 16:50:012110 | 16:50:012111 | 16:50:012112 | 16:50:012201 | 16:50:012202 | 16:50:012203 |
| 126 | 16:50:012204 | 16:50:012205 | 16:50:012206 | 16:50:012207 | 16:50:012301 | 16:50:012302 |
| 127 | 16:50:012303 | 16:50:012304 | 16:50:012305 | 16:50:012306 | 16:50:012307 | 16:50:012308 |
| 128 | 16:50:012309 | 16:50:020101 | 16:50:020201 | 16:50:030101 | 16:50:030102 | 16:50:040101 |
| 129 | 16:50:050101 | 16:50:050102 | 16:50:050103 | 16:50:050104 | 16:50:050105 | 16:50:050106 |
| 130 | 16:50:050107 | 16:50:050108 | 16:50:050109 | 16:50:050110 | 16:50:050111 | 16:50:050112 |
| 131 | 16:50:050113 | 16:50:050114 | 16:50:050115 | 16:50:050116 | 16:50:050117 | 16:50:050118 |
| 132 | 16:50:050119 | 16:50:050120 | 16:50:050121 | 16:50:050122 | 16:50:050123 | 16:50:050124 |
| 133 | 16:50:050125 | 16:50:050126 | 16:50:050127 | 16:50:050128 | 16:50:050129 | 16:50:050130 |
| 134 | 16:50:050131 | 16:50:050132 | 16:50:050133 | 16:50:050134 | 16:50:050135 | 16:50:050136 |
| 135 | 16:50:050137 | 16:50:050138 | 16:50:050139 | 16:50:050140 | 16:50:050141 | 16:50:050142 |
| 136 | 16:50:050143 | 16:50:050144 | 16:50:050145 | 16:50:050146 | 16:50:050147 | 16:50:050148 |
| 137 | 16:50:050149 | 16:50:050150 | 16:50:050151 | 16:50:050152 | 16:50:050153 | 16:50:050201 |
| 138 | 16:50:050202 | 16:50:050203 | 16:50:050204 | 16:50:050205 | 16:50:050206 | 16:50:050207 |
| 139 | 16:50:050208 | 16:50:050209 | 16:50:050210 | 16:50:050211 | 16:50:060101 | 16:50:060102 |
| 140 | 16:50:060201 | 16:50:060202 | 16:50:060203 | 16:50:060204 | 16:50:060205 | 16:50:060301 |
| 141 | 16:50:060302 | 16:50:060303 | 16:50:060304 | 16:50:060305 | 16:50:060306 | 16:50:060307 |
| 142 | 16:50:060308 | 16:50:060309 | 16:50:060310 | 16:50:060311 | 16:50:060312 | 16:50:060313 |
| 143 | 16:50:060314 | 16:50:060315 | 16:50:060316 | 16:50:060401 | 16:50:060402 | 16:50:060403 |
| 144 | 16:50:060404 | 16:50:060405 | 16:50:060406 | 16:50:060501 | 16:50:060502 | 16:50:060503 |
| 145 | 16:50:060504 | 16:50:060505 | 16:50:060506 | 16:50:060507 | 16:50:060508 | 16:50:060509 |
| 146 | 16:50:060510 | 16:50:060511 | 16:50:060512 | 16:50:060513 | 16:50:060601 | 16:50:060602 |
| 147 | 16:50:060603 | 16:50:060604 | 16:50:060605 | 16:50:060606 | 16:50:060607 | 16:50:060608 |
| 148 | 16:50:060609 | 16:50:060610 | 16:50:060611 | 16:50:060612 | 16:50:060613 | 16:50:060614 |
| 149 | 16:50:060615 | 16:50:060616 | 16:50:060617 | 16:50:060618 | 16:50:060619 | 16:50:060620 |
| 150 | 16:50:060621 | 16:50:060622 | 16:50:060623 | 16:50:060624 | 16:50:060625 | 16:50:060626 |
| 151 | 16:50:060627 | 16:50:060628 | 16:50:060629 | 16:50:060630 | 16:50:060631 | 16:50:060632 |
| 152 | 16:50:070101 | 16:50:070102 | 16:50:070103 | 16:50:070104 | 16:50:070105 | 16:50:070106 |
| 153 | 16:50:070107 | 16:50:070108 | 16:50:070109 | 16:50:070110 | 16:50:070111 | 16:50:070112 |
| 154 | 16:50:070113 | 16:50:070114 | 16:50:070115 | 16:50:070116 | 16:50:070117 | 16:50:070118 |
| 155 | 16:50:070201 | 16:50:070202 | 16:50:070203 | 16:50:070301 | 16:50:070401 | 16:50:070402 |
| 156 | 16:50:070403 | 16:50:070404 | 16:50:070405 | 16:50:070406 | 16:50:070501 | 16:50:070502 |
| 157 | 16:50:070503 | 16:50:070504 | 16:50:070505 | 16:50:070506 | 16:50:070507 | 16:50:070508 |
| 158 | 16:50:070509 | 16:50:070510 | 16:50:070511 | 16:50:070512 | 16:50:070513 | 16:50:070514 |
| 159 | 16:50:070515 | 16:50:070516 | 16:50:070517 | 16:50:070518 | 16:50:070519 | 16:50:070520 |
| 160 | 16:50:070601 | 16:50:070602 | 16:50:070603 | 16:50:070604 | 16:50:070605 | 16:50:070606 |
| 161 | 16:50:070607 | 16:50:070608 | 16:50:070609 | 16:50:070610 | 16:50:070611 | 16:50:070612 |
| 162 | 16:50:070613 | 16:50:070614 | 16:50:070615 | 16:50:070616 | 16:50:070617 | 16:50:070618 |
| 163 | 16:50:070619 | 16:50:070620 | 16:50:070621 | 16:50:070622 | 16:50:070623 | 16:50:070624 |
| 164 | 16:50:070625 | 16:50:070626 | 16:50:070627 | 16:50:070628 | 16:50:070629 | 16:50:070630 |
| 165 | 16:50:070631 | 16:50:070632 | 16:50:070633 | 16:50:070634 | 16:50:070635 | 16:50:070636 |
| 166 | 16:50:070637 | 16:50:070638 | 16:50:070639 | 16:50:070640 | 16:50:070641 | 16:50:070642 |
| 167 | 16:50:070643 | 16:50:070644 | 16:50:070645 | 16:50:070646 | 16:50:070647 | 16:50:070648 |
| 168 | 16:50:080101 | 16:50:080102 | 16:50:080103 | 16:50:080104 | 16:50:080105 | 16:50:080106 |
| 169 | 16:50:080107 | 16:50:080108 | 16:50:080109 | 16:50:080110 | 16:50:080111 | 16:50:080112 |
| 170 | 16:50:080113 | 16:50:080114 | 16:50:080115 | 16:50:080116 | 16:50:080117 | 16:50:080118 |
| 171 | 16:50:080119 | 16:50:080201 | 16:50:080202 | 16:50:080203 | 16:50:080204 | 16:50:080205 |
| 172 | 16:50:080206 | 16:50:080207 | 16:50:080208 | 16:50:080209 | 16:50:080210 | 16:50:080211 |
| 173 | 16:50:080212 | 16:50:080213 | 16:50:080214 | 16:50:080215 | 16:50:080216 | 16:50:080217 |
| 174 | 16:50:080301 | 16:50:080302 | 16:50:080303 | 16:50:080304 | 16:50:080305 | 16:50:080306 |

| | | | | | | |
|-----|--------------|--------------|--------------|--------------|--------------|--------------|
| 175 | 16:50:080307 | 16:50:080308 | 16:50:080309 | 16:50:080310 | 16:50:080311 | 16:50:080312 |
| 176 | 16:50:080313 | 16:50:080314 | 16:50:080401 | 16:50:080402 | 16:50:080403 | 16:50:080404 |
| 177 | 16:50:080405 | 16:50:080406 | 16:50:080407 | 16:50:080408 | 16:50:080409 | 16:50:080410 |
| 178 | 16:50:080411 | 16:50:080412 | 16:50:080413 | 16:50:080414 | 16:50:080415 | 16:50:080416 |
| 179 | 16:50:080417 | 16:50:080418 | 16:50:080419 | 16:50:080420 | 16:50:080421 | 16:50:080501 |
| 180 | 16:50:080502 | 16:50:080503 | 16:50:080504 | 16:50:080505 | 16:50:080506 | 16:50:080507 |
| 181 | 16:50:080508 | 16:50:080509 | 16:50:080510 | 16:50:080511 | 16:50:080512 | 16:50:080513 |
| 182 | 16:50:080514 | 16:50:080515 | 16:50:080516 | 16:50:080517 | 16:50:080518 | 16:50:080519 |
| 183 | 16:50:080520 | 16:50:080521 | 16:50:080522 | 16:50:080523 | 16:50:080524 | 16:50:080525 |
| 184 | 16:50:080526 | 16:50:080527 | 16:50:080528 | 16:50:080529 | 16:50:080530 | 16:50:080531 |
| 185 | 16:50:080532 | 16:50:080533 | 16:50:080601 | 16:50:080602 | 16:50:080603 | 16:50:080604 |
| 186 | 16:50:080605 | 16:50:080606 | 16:50:080607 | 16:50:080608 | 16:50:080609 | 16:50:080610 |
| 187 | 16:50:080611 | 16:50:080612 | 16:50:080613 | 16:50:080614 | 16:50:080615 | 16:50:080616 |
| 188 | 16:50:080617 | 16:50:080618 | 16:50:080619 | 16:50:080620 | 16:50:080621 | 16:50:080622 |
| 189 | 16:50:080623 | 16:50:080701 | 16:50:080702 | 16:50:080703 | 16:50:080704 | 16:50:080801 |
| 190 | 16:50:080802 | 16:50:080803 | 16:50:080804 | 16:50:080805 | 16:50:080806 | 16:50:080807 |
| 191 | 16:50:080808 | 16:50:080809 | 16:50:080810 | 16:50:080901 | 16:50:080902 | 16:50:080903 |
| 192 | 16:50:080904 | 16:50:081001 | 16:50:081002 | 16:50:081003 | 16:50:081004 | 16:50:081005 |
| 193 | 16:50:081006 | 16:50:081007 | 16:50:081008 | 16:50:081009 | 16:50:081010 | 16:50:081011 |
| 194 | 16:50:081012 | 16:50:081013 | 16:50:081014 | 16:50:081015 | 16:50:081016 | 16:50:081017 |
| 195 | 16:50:081018 | 16:50:081019 | 16:50:081020 | 16:50:081021 | 16:50:081022 | 16:50:081023 |
| 196 | 16:50:081024 | 16:50:090101 | 16:50:090102 | 16:50:090103 | 16:50:090104 | 16:50:090105 |
| 197 | 16:50:090106 | 16:50:090107 | 16:50:090108 | 16:50:090109 | 16:50:090110 | 16:50:090111 |
| 198 | 16:50:090112 | 16:50:090113 | 16:50:090114 | 16:50:090115 | 16:50:090116 | 16:50:090117 |
| 199 | 16:50:090118 | 16:50:090119 | 16:50:090120 | 16:50:090121 | 16:50:090122 | 16:50:090123 |
| 200 | 16:50:090124 | 16:50:090201 | 16:50:090202 | 16:50:090203 | 16:50:090204 | 16:50:090301 |
| 201 | 16:50:090302 | 16:50:090303 | 16:50:090304 | 16:50:090305 | 16:50:090306 | 16:50:090307 |
| 202 | 16:50:090308 | 16:50:090309 | 16:50:090310 | 16:50:090311 | 16:50:090312 | 16:50:090313 |
| 203 | 16:50:090314 | 16:50:090401 | 16:50:090402 | 16:50:090403 | 16:50:090404 | 16:50:090405 |
| 204 | 16:50:090406 | 16:50:090407 | 16:50:090408 | 16:50:090409 | 16:50:090410 | 16:50:090411 |
| 205 | 16:50:090412 | 16:50:090413 | 16:50:090414 | 16:50:090415 | 16:50:090416 | 16:50:090417 |
| 206 | 16:50:090418 | 16:50:090419 | 16:50:090420 | 16:50:090421 | 16:50:090422 | 16:50:090423 |
| 207 | 16:50:090424 | 16:50:090425 | 16:50:090426 | 16:50:090427 | 16:50:090428 | 16:50:090429 |
| 208 | 16:50:090430 | 16:50:090431 | 16:50:090432 | 16:50:090433 | 16:50:090434 | 16:50:090435 |
| 209 | 16:50:090436 | 16:50:090437 | 16:50:090438 | 16:50:090439 | 16:50:090440 | 16:50:090441 |
| 210 | 16:50:090442 | 16:50:090501 | 16:50:090502 | 16:50:090503 | 16:50:090504 | 16:50:090505 |
| 211 | 16:50:090506 | 16:50:090507 | 16:50:090508 | 16:50:090509 | 16:50:090510 | 16:50:090511 |
| 212 | 16:50:090512 | 16:50:090513 | 16:50:090514 | 16:50:090515 | 16:50:090516 | 16:50:090517 |
| 213 | 16:50:090518 | 16:50:090519 | 16:50:090520 | 16:50:090521 | 16:50:090522 | 16:50:090523 |
| 214 | 16:50:090524 | 16:50:090525 | 16:50:090526 | 16:50:090527 | 16:50:090528 | 16:50:090529 |
| 215 | 16:50:090530 | 16:50:090531 | 16:50:090532 | 16:50:090533 | 16:50:090534 | 16:50:090535 |
| 216 | 16:50:090536 | 16:50:090537 | 16:50:090538 | 16:50:090539 | 16:50:090540 | 16:50:090541 |
| 217 | 16:50:090542 | 16:50:090543 | 16:50:090544 | 16:50:090545 | 16:50:090546 | 16:50:090547 |
| 218 | 16:50:090548 | 16:50:090549 | 16:50:090550 | 16:50:090551 | 16:50:090552 | 16:50:090553 |
| 219 | 16:50:090554 | 16:50:090555 | 16:50:090556 | 16:50:090557 | 16:50:090558 | 16:50:090559 |
| 220 | 16:50:090560 | 16:50:090561 | 16:50:090562 | 16:50:090563 | 16:50:090564 | 16:50:090565 |
| 221 | 16:50:090566 | 16:50:090567 | 16:50:090568 | 16:50:090569 | 16:50:090570 | 16:50:090571 |
| 222 | 16:50:090572 | 16:50:090573 | 16:50:090574 | 16:50:090575 | 16:50:090576 | 16:50:090577 |
| 223 | 16:50:090578 | 16:50:090579 | 16:50:090580 | 16:50:090581 | 16:50:090582 | 16:50:090583 |
| 224 | 16:50:090584 | 16:50:090585 | 16:50:090586 | 16:50:090587 | 16:50:090588 | 16:50:090589 |
| 225 | 16:50:090590 | 16:50:090601 | 16:50:090602 | 16:50:090603 | 16:50:090604 | 16:50:090605 |
| 226 | 16:50:090606 | 16:50:090607 | 16:50:090608 | 16:50:090609 | 16:50:090610 | 16:50:090611 |
| 227 | 16:50:090612 | 16:50:090613 | 16:50:090614 | 16:50:090615 | 16:50:090616 | 16:50:090701 |
| 228 | 16:50:090702 | 16:50:090703 | 16:50:090704 | 16:50:090705 | 16:50:090706 | 16:50:090707 |
| 229 | 16:50:090708 | 16:50:090709 | 16:50:090710 | 16:50:100101 | 16:50:100102 | 16:50:100103 |
| 230 | 16:50:100104 | 16:50:100105 | 16:50:100106 | 16:50:100107 | 16:50:100201 | 16:50:100202 |
| 231 | 16:50:100203 | 16:50:100204 | 16:50:100205 | 16:50:100301 | 16:50:100302 | 16:50:100303 |
| 232 | 16:50:100304 | 16:50:100305 | 16:50:100306 | 16:50:100307 | 16:50:100308 | 16:50:100309 |
| 233 | 16:50:100401 | 16:50:100402 | 16:50:100403 | 16:50:100404 | 16:50:100405 | 16:50:100406 |
| 234 | 16:50:100407 | 16:50:100408 | 16:50:100409 | 16:50:100410 | 16:50:100411 | 16:50:100412 |

| | | | | | | |
|-----|--------------|--------------|--------------|--------------|--------------|--------------|
| 235 | 16:50:100413 | 16:50:100414 | 16:50:100415 | 16:50:100416 | 16:50:100417 | 16:50:100418 |
| 236 | 16:50:100419 | 16:50:100420 | 16:50:100421 | 16:50:100422 | 16:50:100423 | 16:50:100424 |
| 237 | 16:50:100425 | 16:50:100426 | 16:50:100427 | 16:50:100428 | 16:50:100429 | 16:50:100430 |
| 238 | 16:50:100431 | 16:50:100501 | 16:50:100502 | 16:50:100503 | 16:50:100504 | 16:50:100601 |
| 239 | 16:50:100602 | 16:50:110101 | 16:50:110102 | 16:50:110103 | 16:50:110104 | 16:50:110105 |
| 240 | 16:50:110106 | 16:50:110107 | 16:50:110108 | 16:50:110201 | 16:50:110202 | 16:50:110203 |
| 241 | 16:50:110204 | 16:50:110205 | 16:50:110206 | 16:50:110207 | 16:50:110301 | 16:50:110302 |
| 242 | 16:50:110303 | 16:50:110304 | 16:50:110305 | 16:50:110306 | 16:50:110307 | 16:50:110308 |
| 243 | 16:50:110309 | 16:50:110310 | 16:50:110311 | 16:50:110312 | 16:50:110313 | 16:50:110314 |
| 244 | 16:50:110315 | 16:50:110316 | 16:50:110317 | 16:50:110318 | 16:50:110401 | 16:50:110402 |
| 245 | 16:50:110403 | 16:50:110404 | 16:50:110405 | 16:50:110406 | 16:50:110407 | 16:50:110408 |
| 246 | 16:50:110409 | 16:50:110410 | 16:50:110411 | 16:50:110412 | 16:50:110413 | 16:50:110414 |
| 247 | 16:50:110415 | 16:50:110416 | 16:50:110417 | 16:50:110501 | 16:50:110502 | 16:50:110503 |
| 248 | 16:50:110504 | 16:50:110505 | 16:50:110506 | 16:50:110507 | 16:50:110508 | 16:50:110509 |
| 249 | 16:50:110510 | 16:50:110511 | 16:50:110512 | 16:50:110601 | 16:50:110602 | 16:50:110603 |
| 250 | 16:50:110604 | 16:50:110605 | 16:50:110701 | 16:50:110801 | 16:50:110802 | 16:50:110803 |
| 251 | 16:50:110804 | 16:50:110805 | 16:50:110806 | 16:50:110807 | 16:50:110901 | 16:50:110902 |
| 252 | 16:50:110903 | 16:50:110904 | 16:50:110905 | 16:50:110906 | 16:50:110907 | 16:50:110908 |
| 253 | 16:50:110909 | 16:50:110910 | 16:50:110911 | 16:50:110912 | 16:50:110913 | 16:50:111001 |
| 254 | 16:50:111002 | 16:50:111003 | 16:50:111004 | 16:50:111005 | 16:50:111006 | 16:50:111007 |
| 255 | 16:50:111008 | 16:50:111009 | 16:50:111010 | 16:50:120101 | 16:50:130101 | 16:50:130102 |
| 256 | 16:50:130103 | 16:50:130104 | 16:50:130201 | 16:50:130202 | 16:50:130203 | 16:50:130204 |
| 257 | 16:50:130205 | 16:50:130206 | 16:50:130207 | 16:50:130208 | 16:50:130209 | 16:50:130210 |
| 258 | 16:50:140101 | 16:50:140102 | 16:50:140103 | 16:50:140104 | 16:50:140105 | 16:50:140106 |
| 259 | 16:50:140107 | 16:50:140108 | 16:50:140109 | 16:50:140110 | 16:50:140111 | 16:50:140112 |
| 260 | 16:50:140113 | 16:50:140114 | 16:50:140115 | 16:50:140201 | 16:50:140202 | 16:50:140203 |
| 261 | 16:50:140204 | 16:50:140205 | 16:50:140206 | 16:50:140207 | 16:50:140208 | 16:50:140209 |
| 262 | 16:50:140210 | 16:50:140211 | 16:50:140212 | 16:50:140301 | 16:50:140302 | 16:50:140303 |
| 263 | 16:50:140304 | 16:50:140305 | 16:50:140306 | 16:50:140307 | 16:50:140308 | 16:50:140309 |
| 264 | 16:50:140310 | 16:50:140311 | 16:50:140312 | 16:50:140313 | 16:50:140314 | 16:50:140315 |
| 265 | 16:50:140316 | 16:50:140317 | 16:50:140318 | 16:50:140319 | 16:50:140320 | 16:50:140321 |
| 266 | 16:50:140322 | 16:50:140323 | 16:50:140324 | 16:50:140325 | 16:50:140326 | 16:50:140327 |
| 267 | 16:50:140328 | 16:50:140329 | 16:50:140330 | 16:50:140331 | 16:50:140332 | 16:50:140333 |
| 268 | 16:50:140334 | 16:50:140335 | 16:50:140336 | 16:50:140337 | 16:50:140338 | 16:50:140339 |
| 269 | 16:50:140340 | 16:50:140341 | 16:50:140342 | 16:50:140343 | 16:50:140344 | 16:50:140345 |
| 270 | 16:50:140346 | 16:50:140347 | 16:50:140348 | 16:50:140349 | 16:50:140350 | 16:50:140351 |
| 271 | 16:50:140352 | 16:50:140353 | 16:50:140354 | 16:50:140355 | 16:50:140356 | 16:50:140357 |
| 272 | 16:50:140358 | 16:50:140359 | 16:50:140360 | 16:50:140361 | 16:50:140401 | 16:50:140402 |
| 273 | 16:50:140403 | 16:50:140404 | 16:50:140405 | 16:50:140406 | 16:50:140407 | 16:50:140408 |
| 274 | 16:50:140409 | 16:50:140410 | 16:50:140411 | 16:50:140412 | 16:50:140413 | 16:50:140414 |
| 275 | 16:50:140415 | 16:50:140416 | 16:50:140417 | 16:50:140418 | 16:50:140419 | 16:50:140420 |
| 276 | 16:50:140421 | 16:50:140422 | 16:50:140423 | 16:50:140424 | 16:50:140425 | 16:50:140426 |
| 277 | 16:50:140427 | 16:50:140428 | 16:50:140429 | 16:50:140501 | 16:50:140502 | 16:50:140503 |
| 278 | 16:50:140504 | 16:50:140505 | 16:50:140506 | 16:50:140507 | 16:50:140508 | 16:50:140509 |
| 279 | 16:50:140510 | 16:50:140511 | 16:50:140512 | 16:50:140513 | 16:50:140514 | 16:50:140515 |
| 280 | 16:50:140516 | 16:50:140517 | 16:50:140518 | 16:50:140519 | 16:50:150101 | 16:50:150102 |
| 281 | 16:50:150103 | 16:50:150104 | 16:50:150105 | 16:50:150106 | 16:50:150107 | 16:50:150108 |
| 282 | 16:50:150109 | 16:50:150110 | 16:50:150111 | 16:50:150201 | 16:50:150301 | 16:50:150302 |
| 283 | 16:50:150303 | 16:50:150304 | 16:50:150305 | 16:50:150306 | 16:50:150307 | 16:50:150308 |
| 284 | 16:50:150309 | 16:50:150310 | 16:50:150311 | 16:50:150312 | 16:50:150401 | 16:50:150402 |
| 285 | 16:50:150403 | 16:50:150404 | 16:50:150405 | 16:50:150406 | 16:50:150407 | 16:50:150408 |
| 286 | 16:50:150409 | 16:50:150410 | 16:50:150411 | 16:50:150412 | 16:50:150413 | 16:50:150414 |
| 287 | 16:50:150415 | 16:50:150416 | 16:50:150417 | 16:50:150418 | 16:50:150419 | 16:50:160101 |
| 288 | 16:50:160102 | 16:50:160201 | 16:50:160202 | 16:50:160203 | 16:50:160204 | 16:50:160205 |
| 289 | 16:50:160206 | 16:50:160207 | 16:50:160208 | 16:50:160209 | 16:50:160301 | 16:50:160302 |
| 290 | 16:50:160303 | 16:50:160304 | 16:50:160305 | 16:50:160306 | 16:50:160403 | 16:50:160501 |
| 291 | 16:50:160502 | 16:50:160503 | 16:50:160504 | 16:50:160505 | 16:50:160506 | 16:50:160507 |
| 292 | 16:50:160508 | 16:50:160509 | 16:50:160601 | 16:50:160701 | 16:50:160702 | 16:50:160703 |
| 293 | 16:50:160704 | 16:50:160705 | 16:50:160706 | 16:50:160707 | 16:50:160708 | 16:50:160709 |
| 294 | 16:50:160710 | 16:50:160711 | 16:50:160712 | 16:50:160717 | 16:50:160801 | 16:50:160802 |

| | | | | | | |
|-----|--------------|--------------|--------------|--------------|--------------|--------------|
| 295 | 16:50:160803 | 16:50:160804 | 16:50:160805 | 16:50:160806 | 16:50:160807 | 16:50:160808 |
| 296 | 16:50:160809 | 16:50:160810 | 16:50:160811 | 16:50:160812 | 16:50:160813 | 16:50:160814 |
| 297 | 16:50:160815 | 16:50:160816 | 16:50:160817 | 16:50:160818 | 16:50:160819 | 16:50:160820 |
| 298 | 16:50:160821 | 16:50:160822 | 16:50:160823 | 16:50:160824 | 16:50:170616 | 16:50:170901 |
| 299 | 16:50:170902 | 16:50:170903 | 16:50:170904 | 16:50:170905 | 16:50:170906 | 16:50:170907 |
| 300 | 16:50:170908 | 16:50:170909 | 16:50:170910 | 16:50:170911 | 16:50:170912 | 16:50:170913 |
| 301 | 16:50:170914 | 16:50:170915 | 16:50:170916 | 16:50:170917 | 16:50:170918 | 16:50:170919 |
| 302 | 16:50:170920 | 16:50:170921 | 16:50:170922 | 16:50:170923 | 16:50:170924 | 16:50:170925 |
| 303 | 16:50:170931 | 16:50:171101 | 16:50:171102 | 16:50:171103 | 16:50:171104 | 16:50:171105 |
| 304 | 16:50:171106 | 16:50:171107 | 16:50:171108 | 16:50:171109 | 16:50:171110 | 16:50:171111 |
| 305 | 16:50:171112 | 16:50:171113 | 16:50:171114 | 16:50:171115 | 16:50:171128 | 16:50:180101 |
| 306 | 16:50:180102 | 16:50:190101 | 16:50:190102 | 16:50:190201 | 16:50:190202 | 16:50:190203 |
| 307 | 16:50:190301 | 16:50:190302 | 16:50:190303 | 16:50:190304 | 16:50:190306 | 16:50:190401 |
| 308 | 16:50:190402 | 16:50:200101 | 16:50:200102 | 16:50:200103 | 16:50:200104 | 16:50:200105 |
| 309 | 16:50:200106 | 16:50:200107 | 16:50:200108 | 16:50:200109 | 16:50:200201 | 16:50:200202 |
| 310 | 16:50:200203 | 16:50:200204 | 16:50:200205 | 16:50:200206 | 16:50:200207 | 16:50:200208 |
| 311 | 16:50:200209 | 16:50:200210 | 16:50:200211 | 16:50:200212 | 16:50:200213 | 16:50:200214 |
| 312 | 16:50:200301 | 16:50:200401 | 16:50:200402 | 16:50:200403 | 16:50:200404 | 16:50:200405 |
| 313 | 16:50:200406 | 16:50:210101 | 16:50:210102 | 16:50:210201 | 16:50:210202 | 16:50:210301 |
| 314 | 16:50:210401 | 16:50:220101 | 16:50:220201 | 16:50:220202 | 16:50:220203 | 16:50:220204 |
| 315 | 16:50:220205 | 16:50:220206 | 16:50:220207 | 16:50:220208 | 16:50:220209 | 16:50:220210 |
| 316 | 16:50:220301 | 16:50:220302 | 16:50:220303 | 16:50:220304 | 16:50:220305 | 16:50:220306 |
| 317 | 16:50:220307 | 16:50:220308 | 16:50:220309 | 16:50:220310 | 16:50:220311 | 16:50:220312 |
| 318 | 16:50:220313 | 16:50:220314 | 16:50:220315 | 16:50:220316 | 16:50:220317 | 16:50:220318 |
| 319 | 16:50:220319 | 16:50:220320 | 16:50:220401 | 16:50:220402 | 16:50:220403 | 16:50:220404 |
| 320 | 16:50:220405 | 16:50:220406 | 16:50:220407 | 16:50:220408 | 16:50:220409 | 16:50:220410 |
| 321 | 16:50:220411 | 16:50:220412 | 16:50:220413 | 16:50:220414 | 16:50:220415 | 16:50:220416 |
| 322 | 16:50:220417 | 16:50:220418 | 16:50:220419 | 16:50:220420 | 16:50:220421 | 16:50:220422 |
| 323 | 16:50:220423 | 16:50:220424 | 16:50:220425 | 16:50:220426 | 16:50:220427 | 16:50:220428 |
| 324 | 16:50:220429 | 16:50:220430 | 16:50:220431 | 16:50:220432 | 16:50:220433 | 16:50:220434 |
| 325 | 16:50:220435 | 16:50:220436 | 16:50:220437 | 16:50:220438 | 16:50:220439 | 16:50:220440 |
| 326 | 16:50:220441 | 16:50:220442 | 16:50:220443 | 16:50:220444 | 16:50:220445 | 16:50:220446 |
| 327 | 16:50:220447 | 16:50:220448 | 16:50:220449 | 16:50:220450 | 16:50:220451 | 16:50:220452 |
| 328 | 16:50:220453 | 16:50:220454 | 16:50:220455 | 16:50:220456 | 16:50:220457 | 16:50:220458 |
| 329 | 16:50:220459 | 16:50:220460 | 16:50:220461 | 16:50:220462 | 16:50:220463 | 16:50:220464 |
| 330 | 16:50:220465 | 16:50:220466 | 16:50:220467 | 16:50:220468 | 16:50:220469 | 16:50:220470 |
| 331 | 16:50:220471 | 16:50:220472 | 16:50:220473 | 16:50:220474 | 16:50:220475 | 16:50:220476 |
| 332 | 16:50:220477 | 16:50:220478 | 16:50:220479 | 16:50:220480 | 16:50:220481 | 16:50:220482 |
| 333 | 16:50:220483 | 16:50:220484 | 16:50:220485 | 16:50:220486 | 16:50:220487 | 16:50:220488 |
| 334 | 16:50:220489 | 16:50:220490 | 16:50:220491 | 16:50:220492 | 16:50:220493 | 16:50:220494 |
| 335 | 16:50:220495 | 16:50:220496 | 16:50:220501 | 16:50:220502 | 16:50:220503 | 16:50:220504 |
| 336 | 16:50:220505 | 16:50:220506 | 16:50:220507 | 16:50:220508 | 16:50:220509 | 16:50:220510 |
| 337 | 16:50:220511 | 16:50:220512 | 16:50:220513 | 16:50:220514 | 16:50:220515 | 16:50:220516 |
| 338 | 16:50:220517 | 16:50:220518 | 16:50:220519 | 16:50:220520 | 16:50:220521 | 16:50:220522 |
| 339 | 16:50:220523 | 16:50:220524 | 16:50:220525 | 16:50:220526 | 16:50:220527 | 16:50:220528 |
| 340 | 16:50:220529 | 16:50:220530 | 16:50:220531 | 16:50:220532 | 16:50:220533 | 16:50:220534 |
| 341 | 16:50:220535 | 16:50:220536 | 16:50:220537 | 16:50:220538 | 16:50:220539 | 16:50:220601 |
| 342 | 16:50:220602 | 16:50:220701 | 16:50:220702 | 16:50:220703 | 16:50:220704 | 16:50:220705 |
| 343 | 16:50:220706 | 16:50:220707 | 16:50:220708 | 16:50:220709 | 16:50:220710 | 16:50:220711 |
| 344 | 16:50:220712 | 16:50:220713 | 16:50:220714 | 16:50:220715 | 16:50:220716 | 16:50:220717 |
| 345 | 16:50:220718 | 16:50:220719 | 16:50:220720 | 16:50:220721 | 16:50:220722 | 16:50:220723 |
| 346 | 16:50:220724 | 16:50:220725 | 16:50:220726 | 16:50:220727 | 16:50:220728 | 16:50:220729 |
| 347 | 16:50:220730 | 16:50:220731 | 16:50:220732 | 16:50:220733 | 16:50:220734 | 16:50:220735 |
| 348 | 16:50:220736 | 16:50:220737 | 16:50:220738 | 16:50:220739 | 16:50:220740 | 16:50:220741 |
| 349 | 16:50:220742 | 16:50:220743 | 16:50:220744 | 16:50:220745 | 16:50:220746 | 16:50:220747 |
| 350 | 16:50:220748 | 16:50:220749 | 16:50:220750 | 16:50:220751 | 16:50:220752 | 16:50:220753 |
| 351 | 16:50:220754 | 16:50:220755 | 16:50:220756 | 16:50:220757 | 16:50:220758 | 16:50:220759 |
| 352 | 16:50:220760 | 16:50:220761 | 16:50:220762 | 16:50:220763 | 16:50:220764 | 16:50:220765 |
| 353 | 16:50:220766 | 16:50:220767 | 16:50:220768 | 16:50:220769 | 16:50:220770 | 16:50:220771 |
| 354 | 16:50:220772 | 16:50:220773 | 16:50:220801 | 16:50:220803 | 16:50:220901 | 16:50:220902 |

| | | | | | | |
|-----|--------------|--------------|--------------|--------------|--------------|--------------|
| 355 | 16:50:220903 | 16:50:220904 | 16:50:220905 | 16:50:220906 | 16:50:220907 | 16:50:220908 |
| 356 | 16:50:220909 | 16:50:220910 | 16:50:220911 | 16:50:220912 | 16:50:220913 | 16:50:220914 |
| 357 | 16:50:220915 | 16:50:220916 | 16:50:220917 | 16:50:220918 | 16:50:220919 | 16:50:220920 |
| 358 | 16:50:220921 | 16:50:220922 | 16:50:220923 | 16:50:220924 | 16:50:220925 | 16:50:220926 |
| 359 | 16:50:220927 | 16:50:220928 | 16:50:220929 | 16:50:220930 | 16:50:220931 | 16:50:220932 |
| 360 | 16:50:220933 | 16:50:220934 | 16:50:220935 | 16:50:220936 | 16:50:220937 | 16:50:220938 |
| 361 | 16:50:220939 | 16:50:220940 | 16:50:220941 | 16:50:220942 | 16:50:220943 | 16:50:220944 |
| 362 | 16:50:220945 | 16:50:220946 | 16:50:220947 | 16:50:220948 | 16:50:220949 | 16:50:220950 |
| 363 | 16:50:220951 | 16:50:220952 | 16:50:220953 | 16:50:220954 | 16:50:220955 | 16:50:220956 |
| 364 | 16:50:220957 | 16:50:220958 | 16:50:220959 | 16:50:220960 | 16:50:220961 | 16:50:220962 |
| 365 | 16:50:220963 | 16:50:220964 | 16:50:220965 | 16:50:220966 | 16:50:220967 | 16:50:220968 |
| 366 | 16:50:220969 | 16:50:220970 | 16:50:220971 | 16:50:220972 | 16:50:220973 | 16:50:220974 |
| 367 | 16:50:220975 | 16:50:220976 | 16:50:220977 | 16:50:220978 | 16:50:220979 | 16:50:220980 |
| 368 | 16:50:220981 | 16:50:220982 | 16:50:220983 | 16:50:220984 | 16:50:220985 | 16:50:220986 |
| 369 | 16:50:220987 | 16:50:221001 | 16:50:221002 | 16:50:221003 | 16:50:221004 | 16:50:221005 |
| 370 | 16:50:221006 | 16:50:221007 | 16:50:221008 | 16:50:221009 | 16:50:221010 | 16:50:221011 |
| 371 | 16:50:221012 | 16:50:221013 | 16:50:221014 | 16:50:221015 | 16:50:221016 | 16:50:221017 |
| 372 | 16:50:221018 | 16:50:221019 | 16:50:221020 | 16:50:221021 | 16:50:221022 | 16:50:221023 |
| 373 | 16:50:221024 | 16:50:221025 | 16:50:221026 | 16:50:221027 | 16:50:221028 | 16:50:221029 |
| 374 | 16:50:221030 | 16:50:221031 | 16:50:221032 | 16:50:221033 | 16:50:221034 | 16:50:221035 |
| 375 | 16:50:221036 | 16:50:221037 | 16:50:221038 | 16:50:221039 | 16:50:221041 | 16:50:221042 |
| 376 | 16:50:221043 | 16:50:221044 | 16:50:221045 | 16:50:221046 | 16:50:221047 | 16:50:221048 |
| 377 | 16:50:221049 | 16:50:221050 | 16:50:221051 | 16:50:221052 | 16:50:221053 | 16:50:221054 |
| 378 | 16:50:221055 | 16:50:221056 | 16:50:221057 | 16:50:221058 | 16:50:221059 | 16:50:221060 |
| 379 | 16:50:221061 | 16:50:221062 | 16:50:221063 | 16:50:221064 | 16:50:221065 | 16:50:221066 |
| 380 | 16:50:221067 | 16:50:221068 | 16:50:221069 | 16:50:221070 | 16:50:221071 | 16:50:221072 |
| 381 | 16:50:221073 | 16:50:221074 | 16:50:221075 | 16:50:221076 | 16:50:221077 | 16:50:221078 |
| 382 | 16:50:221079 | 16:50:221080 | 16:50:221081 | 16:50:221082 | 16:50:221101 | 16:50:221102 |
| 383 | 16:50:221103 | 16:50:221104 | 16:50:221105 | 16:50:221106 | 16:50:221107 | 16:50:221108 |
| 384 | 16:50:221109 | 16:50:221110 | 16:50:221111 | 16:50:221112 | 16:50:221113 | 16:50:221114 |
| 385 | 16:50:221115 | 16:50:221116 | 16:50:221117 | 16:50:221118 | 16:50:221119 | 16:50:221120 |
| 386 | 16:50:221121 | 16:50:221122 | 16:50:221123 | 16:50:221124 | 16:50:221125 | 16:50:221126 |
| 387 | 16:50:221127 | 16:50:221128 | 16:50:221129 | 16:50:221130 | 16:50:221131 | 16:50:221132 |
| 388 | 16:50:221133 | 16:50:221134 | 16:50:221135 | 16:50:221136 | 16:50:221137 | 16:50:221138 |
| 389 | 16:50:221139 | 16:50:221140 | 16:50:221141 | 16:50:221142 | 16:50:221143 | 16:50:221144 |
| 390 | 16:50:221145 | 16:50:221146 | 16:50:221147 | 16:50:221148 | 16:50:221149 | 16:50:221150 |
| 391 | 16:50:221151 | 16:50:221152 | 16:50:221153 | 16:50:221154 | 16:50:221155 | 16:50:221156 |
| 392 | 16:50:221157 | 16:50:221158 | 16:50:221159 | 16:50:221160 | 16:50:221161 | 16:50:221162 |
| 393 | 16:50:221163 | 16:50:221164 | 16:50:221165 | 16:50:221166 | 16:50:221167 | 16:50:221168 |
| 394 | 16:50:221169 | 16:50:221170 | 16:50:221171 | 16:50:221172 | 16:50:221173 | 16:50:221174 |
| 395 | 16:50:221175 | 16:50:221176 | 16:50:221177 | 16:50:221201 | 16:50:221202 | 16:50:221203 |
| 396 | 16:50:221204 | 16:50:221205 | 16:50:221206 | 16:50:221207 | 16:50:221208 | 16:50:221209 |
| 397 | 16:50:221210 | 16:50:221211 | 16:50:221212 | 16:50:221213 | 16:50:221214 | 16:50:221215 |
| 398 | 16:50:221216 | 16:50:221217 | 16:50:221218 | 16:50:221219 | 16:50:221220 | 16:50:221221 |
| 399 | 16:50:221222 | 16:50:221223 | 16:50:221224 | 16:50:221225 | 16:50:221226 | 16:50:221227 |
| 400 | 16:50:221228 | 16:50:221229 | 16:50:221230 | 16:50:221231 | 16:50:221232 | 16:50:221233 |
| 401 | 16:50:221234 | 16:50:221235 | 16:50:221236 | 16:50:221237 | 16:50:221238 | 16:50:221239 |
| 402 | 16:50:221240 | 16:50:221241 | 16:50:221242 | 16:50:221243 | 16:50:221244 | 16:50:221245 |
| 403 | 16:50:221246 | 16:50:221247 | 16:50:221248 | 16:50:221249 | 16:50:221250 | 16:50:221251 |
| 404 | 16:50:221252 | 16:50:221253 | 16:50:221254 | 16:50:221255 | 16:50:221256 | 16:50:221257 |
| 405 | 16:50:221301 | 16:50:221302 | 16:50:221303 | 16:50:221304 | 16:50:221305 | 16:50:221306 |
| 406 | 16:50:221307 | 16:50:221308 | 16:50:230101 | 16:50:230102 | 16:50:230103 | 16:50:230104 |
| 407 | 16:50:230201 | 16:50:230202 | 16:50:240101 | 16:50:240102 | 16:50:240103 | 16:50:240104 |
| 408 | 16:50:240105 | 16:50:240106 | 16:50:240107 | 16:50:240108 | 16:50:240109 | 16:50:240110 |
| 409 | 16:50:240201 | 16:50:240202 | 16:50:240203 | 16:50:240204 | 16:50:240205 | 16:50:240206 |
| 410 | 16:50:240207 | 16:50:240208 | 16:50:240209 | 16:50:240210 | 16:50:240211 | 16:50:240212 |
| 411 | 16:50:240213 | 16:50:240214 | 16:50:240215 | 16:50:240216 | 16:50:240217 | 16:50:240218 |
| 412 | 16:50:240219 | 16:50:240220 | 16:50:240221 | 16:50:240222 | 16:50:240301 | 16:50:240302 |
| 413 | 16:50:240401 | 16:50:240402 | 16:50:240501 | 16:50:240502 | 16:50:240503 | 16:50:240504 |
| 414 | 16:50:240505 | 16:50:240506 | 16:50:240507 | 16:50:240508 | 16:50:240509 | 16:50:240510 |

| | | | | | | |
|-----|--------------|--------------|--------------|--------------|--------------|--------------|
| 415 | 16:50:240511 | 16:50:240512 | 16:50:240513 | 16:50:240514 | 16:50:240515 | 16:50:240601 |
| 416 | 16:50:240602 | 16:50:240603 | 16:50:240604 | 16:50:240605 | 16:50:240606 | 16:50:240607 |
| 417 | 16:50:240608 | 16:50:240609 | 16:50:240610 | 16:50:240611 | 16:50:240612 | 16:50:240613 |
| 418 | 16:50:240614 | 16:50:240615 | 16:50:240616 | 16:50:240617 | 16:50:240618 | 16:50:240619 |
| 419 | 16:50:240620 | 16:50:240621 | 16:50:240622 | 16:50:240623 | 16:50:240624 | 16:50:240625 |
| 420 | 16:50:240626 | 16:50:240627 | 16:50:240628 | 16:50:240629 | 16:50:240630 | 16:50:240631 |
| 421 | 16:50:240632 | 16:50:240633 | 16:50:240634 | 16:50:240635 | 16:50:240636 | 16:50:240637 |
| 422 | 16:50:240638 | 16:50:240639 | 16:50:240640 | 16:50:240641 | 16:50:240642 | 16:50:240643 |
| 423 | 16:50:240644 | 16:50:240645 | 16:50:240646 | 16:50:240647 | 16:50:240648 | 16:50:240649 |
| 424 | 16:50:240650 | 16:50:240651 | 16:50:240652 | 16:50:240653 | 16:50:240654 | 16:50:240655 |
| 425 | 16:50:240656 | 16:50:240657 | 16:50:240658 | 16:50:250101 | 16:50:250102 | 16:50:250103 |
| 426 | 16:50:250104 | 16:50:250105 | 16:50:250106 | 16:50:250107 | 16:50:250108 | 16:50:250109 |
| 427 | 16:50:250110 | 16:50:250111 | 16:50:250112 | 16:50:250113 | 16:50:250114 | 16:50:250115 |
| 428 | 16:50:250116 | 16:50:250117 | 16:50:250118 | 16:50:250119 | 16:50:250120 | 16:50:250121 |
| 429 | 16:50:250122 | 16:50:250123 | 16:50:250124 | 16:50:250125 | 16:50:250126 | 16:50:250127 |
| 430 | 16:50:250128 | 16:50:250129 | 16:50:250201 | 16:50:250202 | 16:50:250203 | 16:50:250204 |
| 431 | 16:50:250205 | 16:50:250206 | 16:50:250207 | 16:50:250208 | 16:50:250209 | 16:50:250210 |
| 432 | 16:50:250211 | 16:50:250212 | 16:50:250213 | 16:50:250214 | 16:50:250215 | 16:50:250216 |
| 433 | 16:50:250217 | 16:50:250218 | 16:50:250219 | 16:50:250220 | 16:50:250221 | 16:50:250222 |
| 434 | 16:50:250223 | 16:50:250224 | 16:50:250225 | 16:50:250226 | 16:50:250227 | 16:50:250228 |
| 435 | 16:50:250229 | 16:50:250230 | 16:50:250231 | 16:50:250232 | 16:50:250233 | 16:50:250234 |
| 436 | 16:50:250235 | 16:50:250236 | 16:50:250237 | 16:50:250238 | 16:50:250239 | 16:50:250240 |
| 437 | 16:50:250241 | 16:50:250242 | 16:50:250243 | 16:50:250244 | 16:50:250245 | 16:50:250246 |
| 438 | 16:50:250247 | 16:50:250248 | 16:50:250249 | 16:50:250250 | 16:50:250251 | 16:50:250252 |
| 439 | 16:50:250253 | 16:50:250254 | 16:50:250255 | 16:50:250256 | 16:50:250257 | 16:50:250258 |
| 440 | 16:50:250259 | 16:50:250260 | 16:50:250261 | 16:50:250262 | 16:50:250263 | 16:50:250264 |
| 441 | 16:50:250265 | 16:50:250266 | 16:50:250267 | 16:50:250301 | 16:50:250302 | 16:50:250303 |
| 442 | 16:50:250304 | 16:50:250305 | 16:50:250306 | 16:50:250307 | 16:50:250308 | 16:50:250309 |
| 443 | 16:50:250310 | 16:50:250311 | 16:50:250312 | 16:50:250313 | 16:50:250314 | 16:50:250315 |
| 444 | 16:50:250316 | 16:50:250317 | 16:50:250318 | 16:50:250319 | 16:50:250320 | 16:50:250321 |
| 445 | 16:50:250322 | 16:50:250323 | 16:50:250324 | 16:50:250325 | 16:50:250401 | 16:50:250402 |
| 446 | 16:50:250403 | 16:50:250404 | 16:50:250405 | 16:50:250406 | 16:50:250407 | 16:50:250408 |
| 447 | 16:50:250409 | 16:50:250410 | 16:50:250411 | 16:50:250412 | 16:50:250413 | 16:50:250414 |
| 448 | 16:50:250415 | 16:50:250416 | 16:50:250417 | 16:50:250418 | 16:50:250419 | 16:50:250420 |
| 449 | 16:50:250421 | 16:50:250422 | 16:50:250501 | 16:50:250502 | 16:50:250503 | 16:50:250504 |
| 450 | 16:50:250505 | 16:50:250506 | 16:50:250507 | 16:50:250508 | 16:50:250509 | 16:50:250510 |
| 451 | 16:50:250511 | 16:50:250512 | 16:50:250513 | 16:50:250514 | 16:50:250516 | 16:50:250517 |
| 452 | 16:50:250518 | 16:50:250519 | 16:50:250520 | 16:50:250521 | 16:50:250522 | 16:50:250523 |
| 453 | 16:50:250524 | 16:50:250525 | 16:50:250526 | 16:50:250527 | 16:50:250528 | 16:50:250529 |
| 454 | 16:50:250530 | 16:50:250531 | 16:50:250532 | 16:50:250533 | 16:50:250534 | 16:50:250535 |
| 455 | 16:50:250536 | 16:50:250537 | 16:50:250538 | 16:50:250539 | 16:50:250540 | 16:50:250541 |
| 456 | 16:50:250542 | 16:50:250543 | 16:50:250544 | 16:50:250545 | 16:50:250546 | 16:50:250547 |
| 457 | 16:50:250548 | 16:50:250549 | 16:50:250550 | 16:50:250551 | 16:50:250552 | 16:50:250553 |
| 458 | 16:50:250554 | 16:50:250555 | 16:50:250556 | 16:50:250557 | 16:50:250558 | 16:50:250559 |
| 459 | 16:50:250560 | 16:50:250561 | 16:50:250562 | 16:50:250563 | 16:50:250564 | 16:50:250565 |
| 460 | 16:50:250566 | 16:50:250567 | 16:50:250568 | 16:50:250569 | 16:50:250570 | 16:50:250571 |
| 461 | 16:50:250572 | 16:50:250573 | 16:50:250574 | 16:50:250575 | 16:50:250576 | 16:50:250577 |
| 462 | 16:50:250578 | 16:50:250601 | 16:50:250701 | 16:50:250702 | 16:50:250703 | 16:50:250704 |
| 463 | 16:50:250801 | 16:50:250802 | 16:50:250803 | 16:50:250804 | 16:50:250805 | 16:50:250901 |
| 464 | 16:50:250902 | 16:50:250903 | 16:50:250904 | 16:50:250905 | 16:50:260101 | 16:50:260102 |
| 465 | 16:50:260103 | 16:50:260104 | 16:50:260105 | 16:50:260106 | 16:50:260107 | 16:50:260108 |
| 466 | 16:50:260109 | 16:50:260110 | 16:50:260111 | 16:50:260112 | 16:50:260113 | 16:50:260114 |
| 467 | 16:50:260115 | 16:50:260116 | 16:50:260117 | 16:50:260118 | 16:50:260119 | 16:50:260120 |
| 468 | 16:50:260121 | 16:50:260122 | 16:50:260123 | 16:50:260124 | 16:50:260125 | 16:50:260126 |
| 469 | 16:50:260127 | 16:50:260128 | 16:50:260129 | 16:50:260130 | 16:50:260131 | 16:50:260132 |
| 470 | 16:50:260133 | 16:50:260134 | 16:50:260135 | 16:50:260136 | 16:50:260137 | 16:50:260138 |
| 471 | 16:50:260139 | 16:50:260140 | 16:50:260141 | 16:50:260201 | 16:50:260301 | 16:50:260401 |
| 472 | 16:50:270101 | 16:50:270201 | 16:50:270202 | 16:50:270203 | 16:50:270204 | 16:50:270205 |
| 473 | 16:50:270206 | 16:50:270207 | 16:50:270208 | 16:50:270209 | 16:50:270210 | 16:50:270211 |
| 474 | 16:50:270212 | 16:50:270213 | 16:50:270214 | 16:50:270215 | 16:50:270216 | 16:50:270217 |

| | | | | | | |
|-----|--------------|--------------|--------------|--------------|--------------|--------------|
| 475 | 16:50:270218 | 16:50:270219 | 16:50:270220 | 16:50:270221 | 16:50:270222 | 16:50:270223 |
| 476 | 16:50:270224 | 16:50:270225 | 16:50:270226 | 16:50:270227 | 16:50:270228 | 16:50:270229 |
| 477 | 16:50:270230 | 16:50:270231 | 16:50:270232 | 16:50:270233 | 16:50:270234 | 16:50:270235 |
| 478 | 16:50:270236 | 16:50:270237 | 16:50:270238 | 16:50:270239 | 16:50:270240 | 16:50:270241 |
| 479 | 16:50:270242 | 16:50:270243 | 16:50:270244 | 16:50:270245 | 16:50:270246 | 16:50:270247 |
| 480 | 16:50:270248 | 16:50:270249 | 16:50:270250 | 16:50:270251 | 16:50:270252 | 16:50:270253 |
| 481 | 16:50:270254 | 16:50:270255 | 16:50:270256 | 16:50:270257 | 16:50:270258 | 16:50:270301 |
| 482 | 16:50:270302 | 16:50:270303 | 16:50:270304 | 16:50:270305 | 16:50:270307 | 16:50:270308 |
| 483 | 16:50:280101 | 16:50:280201 | 16:50:280202 | 16:50:280203 | 16:50:280204 | 16:50:280205 |
| 484 | 16:50:280206 | 16:50:280207 | 16:50:280208 | 16:50:280209 | 16:50:280210 | 16:50:280211 |
| 485 | 16:50:280212 | 16:50:280213 | 16:50:280214 | 16:50:280215 | 16:50:280216 | 16:50:280217 |
| 486 | 16:50:280218 | 16:50:280219 | 16:50:280220 | 16:50:280221 | 16:50:280222 | 16:50:280223 |
| 487 | 16:50:280224 | 16:50:280225 | 16:50:280226 | 16:50:280227 | 16:50:280301 | 16:50:280302 |
| 488 | 16:50:280303 | 16:50:280304 | 16:50:280305 | 16:50:280306 | 16:50:280307 | 16:50:280401 |
| 489 | 16:50:280402 | 16:50:280403 | 16:50:280404 | 16:50:280405 | 16:50:280406 | 16:50:280521 |
| 490 | 16:50:280522 | 16:50:280525 | 16:50:280526 | 16:50:280527 | 16:50:280528 | 16:50:280529 |
| 491 | 16:50:280530 | 16:50:280531 | 16:50:280532 | 16:50:280533 | 16:50:280534 | 16:50:280535 |
| 492 | 16:50:280536 | 16:50:280537 | 16:50:280538 | 16:50:280539 | 16:50:280540 | 16:50:280541 |
| 493 | 16:50:280542 | 16:50:280543 | 16:50:280544 | 16:50:280545 | 16:50:280546 | 16:50:280547 |
| 494 | 16:50:280548 | 16:50:280549 | 16:50:280550 | 16:50:280551 | 16:50:280552 | 16:50:280553 |
| 495 | 16:50:280554 | 16:50:280555 | 16:50:280556 | 16:50:280557 | 16:50:280558 | 16:50:280559 |
| 496 | 16:50:280560 | 16:50:280561 | 16:50:280562 | 16:50:280563 | 16:50:280564 | 16:50:280565 |
| 497 | 16:50:280566 | 16:50:280601 | 16:50:280602 | 16:50:280603 | 16:50:280604 | 16:50:280605 |
| 498 | 16:50:280606 | 16:50:280607 | 16:50:280608 | 16:50:280609 | 16:50:280701 | 16:50:280702 |
| 499 | 16:50:280703 | 16:50:280704 | 16:50:280705 | 16:50:280706 | 16:50:280707 | 16:50:280708 |
| 500 | 16:50:280709 | 16:50:280710 | 16:50:280711 | 16:50:280712 | 16:50:280713 | 16:50:280714 |
| 501 | 16:50:280801 | 16:50:280802 | 16:50:280803 | 16:50:280804 | 16:50:280805 | 16:50:280806 |
| 502 | 16:50:280807 | 16:50:280808 | 16:50:280809 | 16:50:280810 | 16:50:280811 | 16:50:280812 |
| 503 | 16:50:280813 | 16:50:280814 | 16:50:280815 | 16:50:280816 | 16:50:280817 | 16:50:280818 |
| 504 | 16:50:280819 | 16:50:280820 | 16:50:280821 | 16:50:280822 | 16:50:280823 | 16:50:280824 |
| 505 | 16:50:280825 | 16:50:280827 | 16:50:280828 | 16:50:280829 | 16:50:280830 | 16:50:280831 |
| 506 | 16:50:280832 | 16:50:280833 | 16:50:290101 | 16:50:290102 | 16:50:290103 | 16:50:290104 |
| 507 | 16:50:290201 | 16:50:290202 | 16:50:290302 | 16:50:290401 | 16:50:290402 | 16:50:300106 |
| 508 | 16:50:300107 | 16:50:300109 | 16:50:300110 | 16:50:300111 | 16:50:300115 | 16:50:300117 |
| 509 | 16:50:300118 | 16:50:300119 | 16:50:300120 | 16:50:300121 | 16:50:300122 | 16:50:300123 |
| 510 | 16:50:300124 | 16:50:300125 | 16:50:300126 | 16:50:300127 | 16:50:300128 | 16:50:300129 |
| 511 | 16:50:300130 | 16:50:300131 | 16:50:300132 | 16:50:300133 | 16:50:300134 | 16:50:300135 |
| 512 | 16:50:300136 | 16:50:300137 | 16:50:300138 | 16:50:300139 | 16:50:300140 | 16:50:300141 |
| 513 | 16:50:300142 | 16:50:300143 | 16:50:300144 | 16:50:300145 | 16:50:300146 | 16:50:300147 |
| 514 | 16:50:300148 | 16:50:300149 | 16:50:300150 | 16:50:300151 | 16:50:300152 | 16:50:300153 |
| 515 | 16:50:300154 | 16:50:300303 | 16:50:300304 | 16:50:300305 | 16:50:310101 | 16:50:310102 |
| 516 | 16:50:310201 | 16:50:310202 | 16:50:310203 | 16:50:310204 | 16:50:310301 | 16:50:310401 |
| 517 | 16:50:310402 | 16:50:310403 | 16:50:310404 | 16:50:310501 | 16:50:310502 | 16:50:310503 |
| 518 | 16:50:310601 | 16:50:310602 | 16:50:310603 | 16:50:310604 | 16:50:310701 | 16:50:310702 |
| 519 | 16:50:310703 | 16:50:310704 | 16:50:310705 | 16:50:310706 | 16:50:310707 | 16:50:310708 |
| 520 | 16:50:310709 | 16:50:310710 | 16:50:310711 | 16:50:310712 | 16:50:310713 | 16:50:310714 |
| 521 | 16:50:310715 | 16:50:310716 | 16:50:310717 | 16:50:310718 | 16:50:310719 | 16:50:310720 |
| 522 | 16:50:320101 | 16:50:320102 | 16:50:320103 | 16:50:320104 | 16:50:320105 | 16:50:320106 |
| 523 | 16:50:320107 | 16:50:320108 | 16:50:320109 | 16:50:320110 | 16:50:320111 | 16:50:320112 |
| 524 | 16:50:320113 | 16:50:320114 | 16:50:320115 | 16:50:320116 | 16:50:320117 | 16:50:320118 |
| 525 | 16:50:320119 | 16:50:320120 | 16:50:320121 | 16:50:320122 | 16:50:320123 | 16:50:320124 |
| 526 | 16:50:320201 | 16:50:320202 | 16:50:320203 | 16:50:320301 | 16:50:320302 | 16:50:320303 |
| 527 | 16:50:320304 | 16:50:320305 | 16:50:320306 | 16:50:320307 | 16:50:320308 | 16:50:320309 |
| 528 | 16:50:320310 | 16:50:330101 | 16:50:330102 | 16:50:330103 | 16:50:330104 | 16:50:330105 |
| 529 | 16:50:330106 | 16:50:330107 | 16:50:330108 | 16:50:330109 | 16:50:330110 | 16:50:330111 |
| 530 | 16:50:330112 | 16:50:330113 | 16:50:330114 | 16:50:330115 | 16:50:330116 | 16:50:330117 |
| 531 | 16:50:330118 | 16:50:330119 | 16:50:330120 | 16:50:330121 | 16:50:330122 | 16:50:330123 |
| 532 | 16:50:330124 | 16:50:330125 | 16:50:330126 | 16:50:330127 | 16:50:330128 | 16:50:330129 |
| 533 | 16:50:330130 | 16:50:330131 | 16:50:330132 | 16:50:330133 | 16:50:330134 | 16:50:330135 |
| 534 | 16:50:330136 | 16:50:330137 | 16:50:330138 | 16:50:330139 | 16:50:330140 | 16:50:330141 |

| | | | | | | |
|-----|--------------|--------------|--------------|--------------|--------------|--------------|
| 535 | 16:50:330142 | 16:50:330143 | 16:50:330144 | 16:50:330145 | 16:50:330146 | 16:50:340101 |
| 536 | 16:50:350103 | 16:24:000000 | 16:24:260101 | 16:33:000000 | 16:33:020101 | 16:33:020102 |
| 537 | 16:33:020103 | 16:33:020104 | 16:33:020105 | 16:33:020106 | 16:33:020107 | 16:33:020109 |
| 538 | 16:33:020110 | 16:33:020201 | 16:33:020202 | 16:33:020301 | 16:33:021119 | 16:33:021122 |
| 539 | 16:33:021123 | 16:33:021124 | 16:33:021125 | 16:33:021126 | 16:33:021127 | 16:33:021128 |
| 540 | 16:33:021129 | 16:33:021130 | 16:33:021131 | 16:33:021132 | 16:33:021135 | 16:33:021138 |
| 541 | 16:33:021139 | 16:33:021140 | 16:33:021141 | 16:33:021142 | 16:33:021143 | 16:33:021144 |
| 542 | 16:33:021145 | 16:33:021146 | 16:33:021147 | 16:33:021148 | 16:33:021149 | 16:33:050102 |
| 543 | 16:33:050301 | 16:33:050401 | 16:33:050501 | 16:33:050701 | 16:33:050901 | 16:33:050902 |
| 544 | 16:33:050922 | 16:33:050925 | 16:33:050926 | 16:33:051601 | 16:33:051602 | 16:33:051603 |
| 545 | 16:33:051604 | 16:33:051605 | 16:33:051606 | 16:33:051607 | 16:33:051608 | 16:33:051609 |
| 546 | 16:33:051610 | 16:33:051611 | 16:33:080105 | 16:33:080106 | 16:33:080107 | 16:33:080108 |
| 547 | 16:33:080109 | 16:33:080111 | 16:33:080302 | 16:33:080513 | 16:33:080514 | 16:33:080515 |
| 548 | 16:33:080516 | 16:33:080520 | 16:33:080702 | 16:33:080709 | 16:33:080710 | 16:33:080711 |
| 549 | 16:33:140411 | 16:33:140412 | 16:33:180520 | 16:33:181620 | 16:33:181624 | - |

9.5. Графическое изображение границ пятой подзоны приаэродромной территории аэродрома Казань (Борисоглебское) приведено на схеме 9.

Схема 9

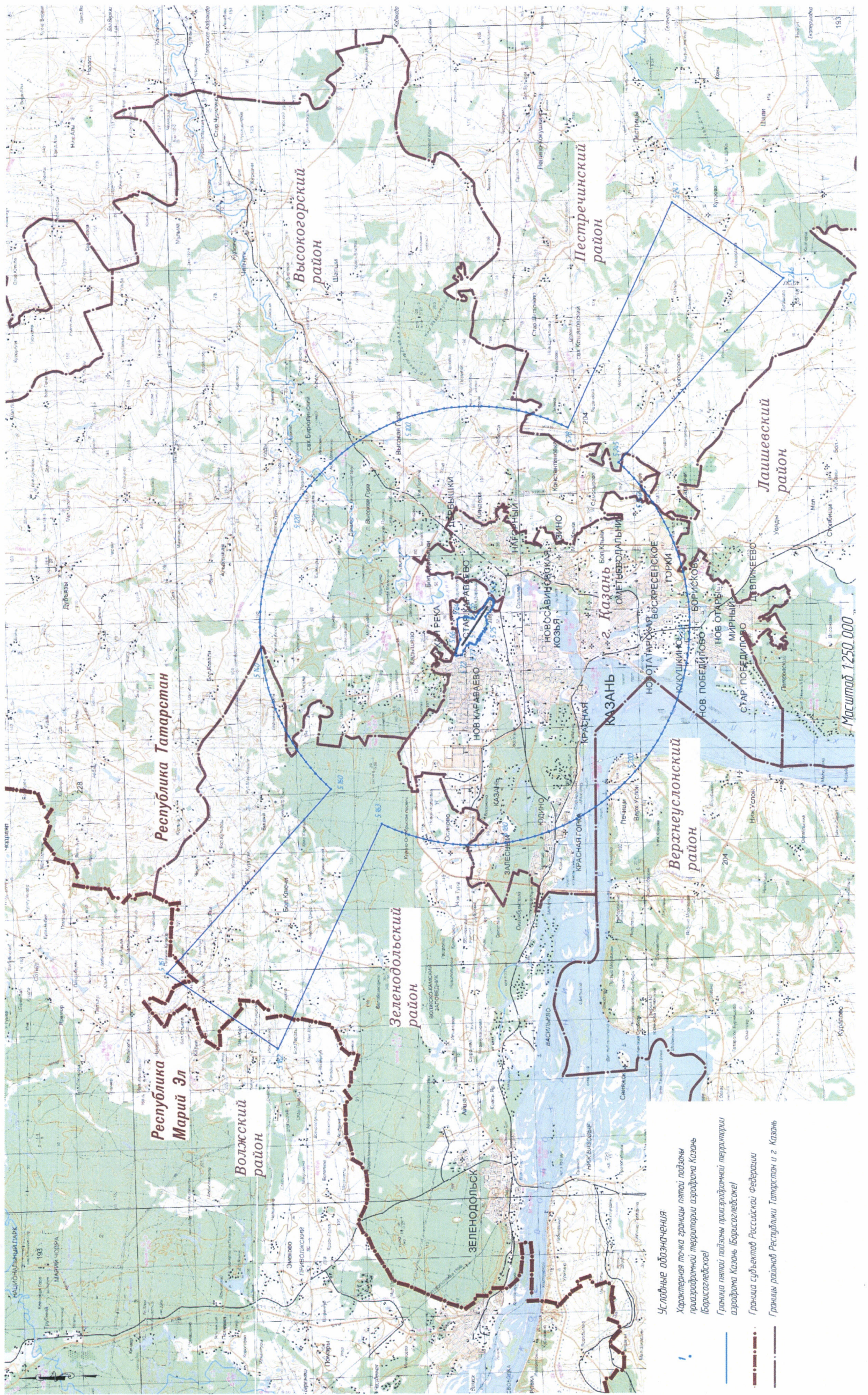

10. Описание границ шестой подзоны приаэродромной территории аэродрома Казань (Борисоглебское):

10.1. Шестая подзона приаэродромной территории аэродрома Казань (Борисоглебское) выделена по границам, установленным на удалении 15 км от КТА.

10.2. Перечень координат характерных точек границ шестой подзоны приаэродромной территории аэродрома Казань (Борисоглебское) приведен в таблице 10.1.

Таблица 10.1

| Обозначение характерных точек границ | Координаты (МСК-16) | |
|--|---------------------|------------|
| | X | Y |
| 6.1 | 499332.91 | 1306054.08 |
| 6.2 | 499314.64 | 1305530.83 |
| 6.3 | 499278.11 | 1305008.53 |
| 6.4 | 499223.39 | 1304487.82 |
| 6.5 | 499150.52 | 1303969.35 |
| 6.6 | 499059.60 | 1303453.73 |
| 6.7 | 498950.74 | 1302941.60 |
| 6.8 | 498824.08 | 1302433.58 |
| 6.9 | 498679.76 | 1301930.29 |
| 6.10 | 498517.97 | 1301432.34 |
| 6.11 | 498338.90 | 1300940.35 |
| 6.12 | 498142.77 | 1300454.90 |
| 6.13 | 497929.81 | 1299976.59 |
| 6.14 | 497700.29 | 1299506.01 |
| 6.15 | 497454.49 | 1299043.72 |
| 6.16 | 497192.70 | 1298590.29 |
| 6.17 | 496915.25 | 1298146.28 |
| 6.18 | 496622.47 | 1297712.22 |
| 6.19 | 496314.73 | 1297288.64 |
| 6.20 | 495992.38 | 1296876.06 |
| 6.21 | 495655.84 | 1296474.98 |
| 6.22 | 495305.50 | 1296085.89 |
| 6.23 | 494941.79 | 1295709.26 |
| 6.24 | 494565.17 | 1295345.56 |
| 6.25 | 494176.08 | 1294995.22 |
| 6.26 | 493775.00 | 1294658.68 |
| 6.27 | 493362.42 | 1294336.33 |
| 6.28 | 492938.84 | 1294028.58 |
| 6.29 | 492504.78 | 1293735.81 |
| 6.30 | 492060.76 | 1293458.36 |
| 6.31 | 491607.34 | 1293196.57 |
| 6.32 | 491145.05 | 1292950.77 |
| 6.33 | 490674.47 | 1292721.25 |
| 6.34 | 490196.16 | 1292508.29 |
| 6.35 | 489710.71 | 1292312.16 |
| 6.36 | 489218.72 | 1292133.09 |
| 6.37 | 488720.77 | 1291971.29 |
| 6.38 | 488217.48 | 1291826.98 |
| 6.39 | 487709.46 | 1291700.31 |

| Обозначение характерных точек границ | Координаты (МСК-16) | |
|--|---------------------|------------|
| | X | Y |
| 6.40 | 487197.33 | 1291591.46 |
| 6.41 | 486681.71 | 1291500.54 |
| 6.42 | 486163.23 | 1291427.67 |
| 6.43 | 485642.53 | 1291372.94 |
| 6.44 | 485120.23 | 1291336.42 |
| 6.45 | 484596.98 | 1291318.15 |
| 6.46 | 484073.41 | 1291318.15 |
| 6.47 | 483550.15 | 1291336.42 |
| 6.48 | 483027.86 | 1291372.94 |
| 6.49 | 482507.15 | 1291427.67 |
| 6.50 | 481988.68 | 1291500.54 |
| 6.51 | 481473.06 | 1291591.46 |
| 6.52 | 480960.93 | 1291700.31 |
| 6.53 | 480452.91 | 1291826.98 |
| 6.54 | 479949.62 | 1291971.29 |
| 6.55 | 479451.67 | 1292133.09 |
| 6.56 | 478959.67 | 1292312.16 |
| 6.57 | 478474.23 | 1292508.29 |
| 6.58 | 477995.92 | 1292721.25 |
| 6.59 | 477525.34 | 1292950.77 |
| 6.60 | 477063.05 | 1293196.57 |
| 6.61 | 476609.62 | 1293458.36 |
| 6.62 | 476165.61 | 1293735.81 |
| 6.63 | 475731.55 | 1294028.58 |
| 6.64 | 475307.97 | 1294336.33 |
| 6.65 | 474895.39 | 1294658.68 |
| 6.66 | 474494.31 | 1294995.22 |
| 6.67 | 474105.22 | 1295345.56 |
| 6.68 | 473728.59 | 1295709.26 |
| 6.69 | 473364.89 | 1296085.89 |
| 6.70 | 473014.55 | 1296474.98 |
| 6.71 | 472678.00 | 1296876.06 |
| 6.72 | 472355.66 | 1297288.64 |
| 6.73 | 472047.91 | 1297712.22 |
| 6.74 | 471755.13 | 1298146.28 |
| 6.75 | 471477.68 | 1298590.29 |
| 6.76 | 471215.90 | 1299043.72 |
| 6.77 | 470970.09 | 1299506.01 |
| 6.78 | 470740.58 | 1299976.59 |
| 6.79 | 470527.62 | 1300454.90 |
| 6.80 | 470331.49 | 1300940.35 |
| 6.81 | 470152.41 | 1301432.34 |
| 6.82 | 469990.62 | 1301930.29 |
| 6.83 | 469846.31 | 1302433.58 |
| 6.84 | 469719.64 | 1302941.60 |
| 6.85 | 469610.79 | 1303453.73 |
| 6.86 | 469519.87 | 1303969.35 |
| 6.87 | 469447.00 | 1304487.82 |
| 6.88 | 469392.27 | 1305008.53 |
| 6.89 | 469355.75 | 1305530.83 |
| 6.90 | 469337.48 | 1306054.08 |
| 6.91 | 469337.48 | 1306577.65 |
| 6.92 | 469355.75 | 1307100.90 |
| 6.93 | 469392.27 | 1307623.20 |
| 6.94 | 469447.00 | 1308143.90 |
| 6.95 | 469519.87 | 1308662.38 |
| 6.96 | 469610.79 | 1309178.00 |

| Обозначение характерных точек границ | Координаты (МСК-16) | |
|--|---------------------|------------|
| | X | Y |
| 6.97 | 469719.64 | 1309690.13 |
| 6.98 | 469846.31 | 1310198.15 |
| 6.99 | 469990.62 | 1310701.44 |
| 6.100 | 470152.41 | 1311199.39 |
| 6.101 | 470331.49 | 1311691.38 |
| 6.102 | 470527.62 | 1312176.83 |
| 6.103 | 470740.58 | 1312655.14 |
| 6.104 | 470970.09 | 1313125.72 |
| 6.105 | 471215.90 | 1313588.01 |
| 6.106 | 471477.68 | 1314041.44 |
| 6.107 | 471755.13 | 1314485.45 |
| 6.108 | 472047.91 | 1314919.51 |
| 6.109 | 472355.66 | 1315343.09 |
| 6.110 | 472678.00 | 1315755.67 |
| 6.111 | 473014.55 | 1316156.75 |
| 6.112 | 473364.89 | 1316545.84 |
| 6.113 | 473728.59 | 1316922.47 |
| 6.114 | 474105.22 | 1317286.17 |
| 6.115 | 474494.31 | 1317636.51 |
| 6.116 | 474895.39 | 1317973.05 |
| 6.117 | 475307.97 | 1318295.40 |
| 6.118 | 475731.55 | 1318603.15 |
| 6.119 | 476165.61 | 1318895.92 |
| 6.120 | 476609.62 | 1319173.37 |
| 6.121 | 477063.05 | 1319435.16 |
| 6.122 | 477525.34 | 1319680.96 |
| 6.123 | 477995.92 | 1319910.48 |
| 6.124 | 478474.23 | 1320123.44 |
| 6.125 | 478959.67 | 1320319.57 |
| 6.126 | 479451.67 | 1320498.64 |
| 6.127 | 479949.62 | 1320660.44 |
| 6.128 | 480452.91 | 1320804.75 |
| 6.129 | 480960.93 | 1320931.42 |
| 6.130 | 481473.06 | 1321040.27 |
| 6.131 | 481988.68 | 1321131.19 |
| 6.132 | 482507.15 | 1321204.06 |
| 6.133 | 483027.86 | 1321258.79 |
| 6.134 | 483550.15 | 1321295.31 |
| 6.135 | 484073.41 | 1321313.58 |
| 6.136 | 484596.98 | 1321313.58 |
| 6.137 | 485120.23 | 1321295.31 |
| 6.138 | 485642.53 | 1321258.79 |
| 6.139 | 486163.23 | 1321204.06 |
| 6.140 | 486681.71 | 1321131.19 |
| 6.141 | 487197.33 | 1321040.27 |
| 6.142 | 487709.46 | 1320931.42 |
| 6.143 | 488217.48 | 1320804.75 |
| 6.144 | 488720.77 | 1320660.44 |
| 6.145 | 489218.72 | 1320498.64 |
| 6.146 | 489710.71 | 1320319.57 |
| 6.147 | 490196.16 | 1320123.44 |
| 6.148 | 490674.47 | 1319910.48 |
| 6.149 | 491145.05 | 1319680.96 |
| 6.150 | 491607.34 | 1319435.16 |
| 6.151 | 492060.76 | 1319173.37 |
| 6.152 | 492504.78 | 1318895.92 |
| 6.153 | 492938.84 | 1318603.15 |

| Обозначение характерных точек границ | Координаты (МСК-16) | |
|--|---------------------|------------|
| | X | Y |
| 6.154 | 493362.42 | 1318295.40 |
| 6.155 | 493775.00 | 1317973.05 |
| 6.156 | 494176.08 | 1317636.51 |
| 6.157 | 494565.17 | 1317286.17 |
| 6.158 | 494941.79 | 1316922.47 |
| 6.159 | 495305.50 | 1316545.84 |
| 6.160 | 495655.84 | 1316156.75 |
| 6.161 | 495992.38 | 1315755.67 |
| 6.162 | 496314.73 | 1315343.09 |
| 6.163 | 496622.47 | 1314919.51 |
| 6.164 | 496915.25 | 1314485.45 |
| 6.165 | 497192.70 | 1314041.44 |
| 6.166 | 497454.49 | 1313588.01 |
| 6.167 | 497700.29 | 1313125.72 |
| 6.168 | 497929.81 | 1312655.14 |
| 6.169 | 498142.77 | 1312176.83 |
| 6.170 | 498338.90 | 1311691.38 |
| 6.171 | 498517.97 | 1311199.39 |
| 6.172 | 498679.76 | 1310701.44 |
| 6.173 | 498824.08 | 1310198.15 |
| 6.174 | 498950.74 | 1309690.13 |
| 6.175 | 499059.60 | 1309178.00 |
| 6.176 | 499150.52 | 1308662.38 |
| 6.177 | 499223.39 | 1308143.90 |
| 6.178 | 499278.11 | 1307623.20 |
| 6.179 | 499314.64 | 1307100.90 |
| 6.180 | 499332.91 | 1306577.65 |
| 6.1 | 499332.91 | 1306054.08 |

10.3. Муниципальные образования Республики Татарстан, в границах территорий которых полностью или частично расположена шестая подзона приаэродромной территории аэродрома Казань (Борисоглебское), приведены в таблице 10.2.

Таблица 10.2

| № п/п | Муниципальные образования |
|-------|-----------------------------------|
| 1 | городской округ Казань |
| 2 | населенный пункт Борисоглебское |
| 3 | населенный пункт Залесный |
| 4 | населенный пункт Кадышево |
| 5 | населенный пункт Красная Горка |
| 6 | населенный пункт Константиновка |
| 7 | населенный пункт Новониколаевский |
| 8 | населенный пункт Новое Аракчино |
| 9 | населенный пункт Новое Юдино |
| 10 | населенный пункт Самосырово |
| 11 | населенный пункт Сухая Река |
| 12 | населенный пункт Щербаково |
| 13 | населенный пункт Верхний Услон |
| 14 | населенный пункт Березовка |
| 15 | населенный пункт Высокая Гора |

| | |
|----|--------------------------------|
| 16 | населенный пункт Дачный |
| 17 | населенный пункт Каймары |
| 18 | населенный пункт Каменка |
| 19 | населенный пункт Киндери |
| 20 | населенный пункт Крутушка |
| 21 | населенный пункт Макаровка |
| 22 | населенный пункт Озерный |
| 23 | населенный пункт Семиозерка |
| 24 | населенный пункт Шигали |
| 25 | населенный пункт Шушары |
| 26 | населенный пункт Чебакса |
| 27 | населенный пункт Чернышевка |
| 28 | населенный пункт Яш-Кеч |
| 29 | населенный пункт Большие Ключи |
| 30 | населенный пункт Большие Яки |
| 31 | населенный пункт Ивановское |
| 32 | населенный пункт Осиново |
| 33 | населенный пункт Арышхазда |
| 34 | населенный пункт Барановка |
| 35 | населенный пункт Богородское |
| 36 | населенный пункт Гильдеево |
| 37 | населенный пункт Ильинское |
| 38 | населенный пункт Камыш |
| 39 | населенный пункт Кошаково |
| 40 | населенный пункт Первое Мая |

10.4. Перечень кадастровых кварталов, в границах территорий которых полностью или частично расположена шестая подзона приаэродромной территории аэродрома Казань (Борисоглебское), приведен в таблице 10.3.

Таблица 10.3

| № п/п | Номера кадастровых кварталов | | | | | |
|----------------------|------------------------------|--------------|--------------|--------------|--------------|--------------|
| | 1 | 2 | 3 | 4 | 5 | 6 |
| Республика Татарстан | | | | | | |
| 1 | 16:15:000000 | 16:15:050103 | 16:15:050104 | 16:15:050105 | 16:15:050106 | 16:15:050107 |
| 2 | 16:15:050108 | 16:15:050109 | 16:15:050110 | 16:15:050111 | 16:15:050112 | 16:15:050113 |
| 3 | 16:15:050114 | 16:15:050118 | 16:15:050119 | 16:15:050401 | 16:15:050501 | 16:15:160102 |
| 4 | 16:15:160104 | 16:15:160105 | 16:15:160106 | 16:15:160107 | 16:15:160301 | 16:16:030406 |
| 5 | 16:16:070505 | 16:16:080301 | 16:16:080302 | 16:16:080303 | 16:16:080304 | 16:16:080305 |
| 6 | 16:16:080306 | 16:16:080307 | 16:16:080308 | 16:16:080309 | 16:16:080310 | 16:16:080311 |
| 7 | 16:16:080312 | 16:16:080313 | 16:16:080314 | 16:16:080315 | 16:16:080316 | 16:16:080317 |
| 8 | 16:16:080318 | 16:16:080319 | 16:16:080320 | 16:16:080321 | 16:16:080322 | 16:16:080323 |
| 9 | 16:16:080324 | 16:16:080325 | 16:16:080501 | 16:16:080503 | 16:16:080504 | 16:16:080505 |
| 10 | 16:16:080506 | 16:16:080507 | 16:16:080508 | 16:16:080509 | 16:16:080510 | 16:16:080701 |
| 11 | 16:16:081001 | 16:16:081101 | 16:16:081301 | 16:16:081401 | 16:16:081501 | 16:16:081601 |
| 12 | 16:16:081701 | 16:16:081901 | 16:16:082001 | 16:16:082101 | 16:16:082201 | 16:16:082301 |
| 13 | 16:16:082302 | 16:16:082501 | 16:16:082601 | 16:16:082602 | 16:16:082701 | 16:16:083001 |
| 14 | 16:16:083101 | 16:16:083201 | 16:16:083301 | 16:16:083302 | 16:16:083601 | 16:16:083901 |
| 15 | 16:16:083902 | 16:16:083903 | 16:16:084001 | 16:16:084201 | 16:16:120103 | 16:16:120108 |
| 16 | 16:16:120109 | 16:16:120114 | 16:16:120115 | 16:16:120121 | 16:16:120123 | 16:16:120124 |
| 17 | 16:16:120125 | 16:16:120126 | 16:16:120127 | 16:16:120128 | 16:16:120129 | 16:16:120130 |
| 18 | 16:16:120131 | 16:16:120132 | 16:16:120134 | 16:16:120135 | 16:16:120201 | 16:16:120202 |
| 19 | 16:16:120203 | 16:16:120207 | 16:16:120208 | 16:16:120301 | 16:16:120302 | 16:16:120303 |
| 20 | 16:16:120304 | 16:16:120305 | 16:16:120401 | 16:16:120601 | 16:16:120602 | 16:16:120603 |
| 21 | 16:16:120604 | 16:16:120701 | 16:16:120702 | 16:16:120703 | 16:16:120801 | 16:16:120901 |

| | | | | | | |
|----|--------------|--------------|--------------|--------------|--------------|--------------|
| 22 | 16:16:121001 | 16:16:121101 | 16:16:121201 | 16:16:121301 | 16:16:121401 | 16:16:121501 |
| 23 | 16:16:121601 | 16:16:122002 | 16:16:122003 | 16:16:122004 | 16:16:122005 | 16:16:122701 |
| 24 | 16:16:122702 | 16:16:122703 | 16:16:123201 | 16:16:190201 | 16:16:190301 | 16:16:190302 |
| 25 | 16:16:190401 | 16:16:190701 | 16:16:190801 | 16:16:190802 | 16:16:190803 | 16:16:210101 |
| 26 | 16:16:210201 | 16:16:210202 | 16:16:210203 | 16:16:210301 | 16:16:210401 | 16:16:210501 |
| 27 | 16:16:210701 | 16:16:211301 | 16:16:211401 | 16:16:211501 | 16:16:211601 | 16:16:211701 |
| 28 | 16:16:211801 | 16:16:211802 | 16:16:211901 | 16:16:212001 | 16:16:212101 | 16:16:212201 |
| 29 | 16:16:212202 | 16:16:212203 | 16:16:212204 | 16:16:212205 | 16:16:212206 | 16:16:212207 |
| 30 | 16:16:212208 | 16:16:212209 | 16:16:212301 | 16:16:212401 | 16:16:212501 | 16:16:212601 |
| 31 | 16:16:212701 | 16:16:212801 | 16:16:212901 | 16:16:212902 | 16:16:212903 | 16:16:212904 |
| 32 | 16:16:213001 | 16:16:213101 | 16:16:213201 | 16:16:213301 | 16:16:213401 | 16:16:213501 |
| 33 | 16:16:213601 | 16:16:213701 | 16:16:213801 | 16:16:213901 | 16:16:214001 | 16:16:214101 |
| 34 | 16:16:214201 | 16:16:214301 | 16:16:214401 | 16:16:214501 | 16:16:214601 | 16:16:214701 |
| 35 | 16:16:214801 | 16:16:215001 | 16:16:215101 | 16:16:215201 | 16:16:215801 | 16:16:215802 |
| 36 | 16:16:216401 | 16:16:216402 | 16:16:216403 | 16:16:216501 | 16:16:216502 | 16:16:216503 |
| 37 | 16:16:216504 | 16:16:216601 | 16:16:219001 | 16:16:219101 | 16:16:219201 | 16:16:219301 |
| 38 | 16:16:220101 | 16:16:220102 | 16:16:220103 | 16:16:220104 | 16:16:220105 | 16:16:220106 |
| 39 | 16:16:220107 | 16:16:220108 | 16:16:220109 | 16:16:220201 | 16:16:220202 | 16:16:220203 |
| 40 | 16:16:220204 | 16:16:220205 | 16:16:220301 | 16:16:220401 | 16:16:220501 | 16:16:220502 |
| 41 | 16:16:220503 | 16:16:220601 | 16:16:220602 | 16:16:220801 | 16:16:220802 | 16:16:220803 |
| 42 | 16:16:220804 | 16:16:220805 | 16:16:220806 | 16:16:220807 | 16:16:221201 | 16:16:221301 |
| 43 | 16:16:221501 | 16:16:221601 | 16:16:221701 | 16:16:221801 | 16:16:221901 | 16:16:222001 |
| 44 | 16:16:222801 | 16:16:223201 | 16:16:300101 | 16:16:300102 | 16:16:300103 | 16:16:300104 |
| 45 | 16:16:300201 | 16:16:300301 | 16:16:300401 | 16:16:300402 | 16:16:300403 | 16:16:300404 |
| 46 | 16:16:300405 | 16:16:300406 | 16:16:300407 | 16:16:300408 | 16:16:301201 | 16:16:301301 |
| 47 | 16:16:320101 | 16:16:320201 | 16:16:320301 | 16:16:320501 | 16:16:320701 | 16:16:320703 |
| 48 | 16:16:320704 | 16:16:320705 | 16:16:320706 | 16:16:321101 | 16:20:000000 | 16:20:040101 |
| 49 | 16:20:040102 | 16:20:040201 | 16:20:040301 | 16:20:040401 | 16:20:040402 | 16:20:040701 |
| 50 | 16:20:040702 | 16:20:040703 | 16:20:041101 | 16:20:041102 | 16:20:041103 | 16:20:050101 |
| 51 | 16:20:050102 | 16:20:050103 | 16:20:050104 | 16:20:050105 | 16:20:050106 | 16:20:050107 |
| 52 | 16:20:050201 | 16:20:050202 | 16:20:050501 | 16:20:050601 | 16:20:050701 | 16:20:050801 |
| 53 | 16:20:050802 | 16:20:050901 | 16:20:050902 | 16:20:050903 | 16:20:051001 | 16:20:051002 |
| 54 | 16:20:051101 | 16:20:051102 | 16:20:054803 | 16:20:060101 | 16:20:060102 | 16:20:060103 |
| 55 | 16:20:060104 | 16:20:060105 | 16:20:060106 | 16:20:060601 | 16:20:060602 | 16:20:060701 |
| 56 | 16:20:060702 | 16:20:070301 | 16:20:070401 | 16:20:070602 | 16:20:070603 | 16:20:070801 |
| 57 | 16:20:070901 | 16:20:070902 | 16:20:070903 | 16:20:070904 | 16:20:075701 | 16:20:075901 |
| 58 | 16:20:076001 | 16:20:076101 | 16:20:076606 | 16:20:080108 | 16:20:080109 | 16:20:080110 |
| 59 | 16:20:080111 | 16:20:080301 | 16:20:080401 | 16:20:080501 | 16:20:080601 | 16:20:080701 |
| 60 | 16:20:080702 | 16:20:080703 | 16:20:080801 | 16:20:080802 | 16:20:082101 | 16:20:082501 |
| 61 | 16:20:082701 | 16:20:083001 | 16:20:100607 | 16:50:000000 | 16:50:010101 | 16:50:010201 |
| 62 | 16:50:010202 | 16:50:010203 | 16:50:010204 | 16:50:010205 | 16:50:010206 | 16:50:010207 |
| 63 | 16:50:010208 | 16:50:010209 | 16:50:010210 | 16:50:010211 | 16:50:010212 | 16:50:010213 |
| 64 | 16:50:010214 | 16:50:010215 | 16:50:010216 | 16:50:010217 | 16:50:010218 | 16:50:010301 |
| 65 | 16:50:010302 | 16:50:010303 | 16:50:010304 | 16:50:010305 | 16:50:010306 | 16:50:010307 |
| 66 | 16:50:010308 | 16:50:010309 | 16:50:010310 | 16:50:010311 | 16:50:010312 | 16:50:010313 |
| 67 | 16:50:010314 | 16:50:010315 | 16:50:010316 | 16:50:010317 | 16:50:010318 | 16:50:010319 |
| 68 | 16:50:010320 | 16:50:010321 | 16:50:010322 | 16:50:010323 | 16:50:010324 | 16:50:010325 |
| 69 | 16:50:010326 | 16:50:010327 | 16:50:010328 | 16:50:010329 | 16:50:010330 | 16:50:010331 |
| 70 | 16:50:010332 | 16:50:010333 | 16:50:010334 | 16:50:010401 | 16:50:010402 | 16:50:010403 |
| 71 | 16:50:010404 | 16:50:010405 | 16:50:010406 | 16:50:010501 | 16:50:010502 | 16:50:010503 |
| 72 | 16:50:010504 | 16:50:010505 | 16:50:010506 | 16:50:010507 | 16:50:010508 | 16:50:010601 |
| 73 | 16:50:010602 | 16:50:010603 | 16:50:010604 | 16:50:010605 | 16:50:010606 | 16:50:010607 |
| 74 | 16:50:010608 | 16:50:010609 | 16:50:010610 | 16:50:010611 | 16:50:010612 | 16:50:010613 |
| 75 | 16:50:010614 | 16:50:010615 | 16:50:010616 | 16:50:010617 | 16:50:010618 | 16:50:010619 |
| 76 | 16:50:010620 | 16:50:010621 | 16:50:010622 | 16:50:010623 | 16:50:010701 | 16:50:010702 |
| 77 | 16:50:010703 | 16:50:010704 | 16:50:010801 | 16:50:010802 | 16:50:010803 | 16:50:010901 |
| 78 | 16:50:010902 | 16:50:010903 | 16:50:010904 | 16:50:011001 | 16:50:011002 | 16:50:011003 |
| 79 | 16:50:011004 | 16:50:011005 | 16:50:011006 | 16:50:011007 | 16:50:011008 | 16:50:011009 |
| 80 | 16:50:011010 | 16:50:011011 | 16:50:011012 | 16:50:011013 | 16:50:011014 | 16:50:011015 |
| 81 | 16:50:011016 | 16:50:011017 | 16:50:011101 | 16:50:011102 | 16:50:011103 | 16:50:011104 |

| | | | | | | |
|-----|--------------|--------------|--------------|--------------|--------------|--------------|
| 82 | 16:50:011105 | 16:50:011106 | 16:50:011107 | 16:50:011108 | 16:50:011109 | 16:50:011110 |
| 83 | 16:50:011111 | 16:50:011112 | 16:50:011113 | 16:50:011114 | 16:50:011115 | 16:50:011116 |
| 84 | 16:50:011117 | 16:50:011118 | 16:50:011119 | 16:50:011120 | 16:50:011121 | 16:50:011122 |
| 85 | 16:50:011123 | 16:50:011124 | 16:50:011125 | 16:50:011126 | 16:50:011127 | 16:50:011128 |
| 86 | 16:50:011129 | 16:50:011130 | 16:50:011131 | 16:50:011132 | 16:50:011133 | 16:50:011134 |
| 87 | 16:50:011201 | 16:50:011202 | 16:50:011203 | 16:50:011204 | 16:50:011205 | 16:50:011206 |
| 88 | 16:50:011207 | 16:50:011208 | 16:50:011209 | 16:50:011210 | 16:50:011211 | 16:50:011212 |
| 89 | 16:50:011213 | 16:50:011214 | 16:50:011215 | 16:50:011216 | 16:50:011217 | 16:50:011218 |
| 90 | 16:50:011219 | 16:50:011220 | 16:50:011221 | 16:50:011222 | 16:50:011223 | 16:50:011224 |
| 91 | 16:50:011225 | 16:50:011226 | 16:50:011227 | 16:50:011228 | 16:50:011229 | 16:50:011230 |
| 92 | 16:50:011231 | 16:50:011233 | 16:50:011234 | 16:50:011235 | 16:50:011236 | 16:50:011237 |
| 93 | 16:50:011238 | 16:50:011239 | 16:50:011240 | 16:50:011241 | 16:50:011242 | 16:50:011243 |
| 94 | 16:50:011244 | 16:50:011301 | 16:50:011302 | 16:50:011303 | 16:50:011304 | 16:50:011305 |
| 95 | 16:50:011306 | 16:50:011307 | 16:50:011308 | 16:50:011309 | 16:50:011310 | 16:50:011311 |
| 96 | 16:50:011312 | 16:50:011313 | 16:50:011314 | 16:50:011315 | 16:50:011316 | 16:50:011317 |
| 97 | 16:50:011318 | 16:50:011319 | 16:50:011320 | 16:50:011321 | 16:50:011322 | 16:50:011323 |
| 98 | 16:50:011324 | 16:50:011325 | 16:50:011326 | 16:50:011327 | 16:50:011328 | 16:50:011329 |
| 99 | 16:50:011330 | 16:50:011331 | 16:50:011332 | 16:50:011333 | 16:50:011334 | 16:50:011335 |
| 100 | 16:50:011336 | 16:50:011337 | 16:50:011338 | 16:50:011339 | 16:50:011340 | 16:50:011341 |
| 101 | 16:50:011342 | 16:50:011343 | 16:50:011344 | 16:50:011345 | 16:50:011346 | 16:50:011347 |
| 102 | 16:50:011348 | 16:50:011349 | 16:50:011350 | 16:50:011351 | 16:50:011352 | 16:50:011353 |
| 103 | 16:50:011354 | 16:50:011355 | 16:50:011356 | 16:50:011357 | 16:50:011358 | 16:50:011359 |
| 104 | 16:50:011360 | 16:50:011361 | 16:50:011362 | 16:50:011363 | 16:50:011364 | 16:50:011365 |
| 105 | 16:50:011366 | 16:50:011367 | 16:50:011368 | 16:50:011369 | 16:50:011401 | 16:50:011402 |
| 106 | 16:50:011403 | 16:50:011404 | 16:50:011405 | 16:50:011407 | 16:50:011408 | 16:50:011409 |
| 107 | 16:50:011410 | 16:50:011411 | 16:50:011412 | 16:50:011413 | 16:50:011414 | 16:50:011415 |
| 108 | 16:50:011416 | 16:50:011501 | 16:50:011502 | 16:50:011503 | 16:50:011504 | 16:50:011505 |
| 109 | 16:50:011506 | 16:50:011507 | 16:50:011508 | 16:50:011509 | 16:50:011510 | 16:50:011511 |
| 110 | 16:50:011601 | 16:50:011701 | 16:50:011702 | 16:50:011703 | 16:50:011704 | 16:50:011705 |
| 111 | 16:50:011706 | 16:50:011707 | 16:50:011708 | 16:50:011709 | 16:50:011710 | 16:50:011711 |
| 112 | 16:50:011712 | 16:50:011713 | 16:50:011714 | 16:50:011715 | 16:50:011716 | 16:50:011717 |
| 113 | 16:50:011718 | 16:50:011719 | 16:50:011720 | 16:50:011721 | 16:50:011722 | 16:50:011723 |
| 114 | 16:50:011724 | 16:50:011801 | 16:50:011802 | 16:50:011803 | 16:50:011804 | 16:50:011805 |
| 115 | 16:50:011806 | 16:50:011807 | 16:50:011808 | 16:50:011809 | 16:50:011810 | 16:50:011811 |
| 116 | 16:50:011812 | 16:50:011813 | 16:50:011814 | 16:50:011815 | 16:50:011816 | 16:50:011817 |
| 117 | 16:50:011818 | 16:50:011819 | 16:50:011820 | 16:50:011821 | 16:50:011822 | 16:50:011823 |
| 118 | 16:50:011824 | 16:50:011825 | 16:50:011901 | 16:50:011902 | 16:50:011903 | 16:50:011904 |
| 119 | 16:50:011905 | 16:50:011906 | 16:50:011907 | 16:50:012001 | 16:50:012002 | 16:50:012003 |
| 120 | 16:50:012004 | 16:50:012005 | 16:50:012006 | 16:50:012101 | 16:50:012102 | 16:50:012103 |
| 121 | 16:50:012104 | 16:50:012105 | 16:50:012106 | 16:50:012107 | 16:50:012108 | 16:50:012109 |
| 122 | 16:50:012110 | 16:50:012111 | 16:50:012112 | 16:50:012201 | 16:50:012202 | 16:50:012203 |
| 123 | 16:50:012204 | 16:50:012205 | 16:50:012206 | 16:50:012207 | 16:50:012301 | 16:50:012302 |
| 124 | 16:50:012303 | 16:50:012304 | 16:50:012305 | 16:50:012306 | 16:50:012307 | 16:50:012308 |
| 125 | 16:50:012309 | 16:50:020101 | 16:50:020201 | 16:50:030101 | 16:50:030102 | 16:50:040101 |
| 126 | 16:50:050101 | 16:50:050102 | 16:50:050103 | 16:50:050104 | 16:50:050105 | 16:50:050106 |
| 127 | 16:50:050107 | 16:50:050108 | 16:50:050109 | 16:50:050110 | 16:50:050111 | 16:50:050112 |
| 128 | 16:50:050113 | 16:50:050114 | 16:50:050115 | 16:50:050116 | 16:50:050117 | 16:50:050118 |
| 129 | 16:50:050119 | 16:50:050120 | 16:50:050121 | 16:50:050122 | 16:50:050123 | 16:50:050124 |
| 130 | 16:50:050125 | 16:50:050126 | 16:50:050127 | 16:50:050128 | 16:50:050129 | 16:50:050130 |
| 131 | 16:50:050131 | 16:50:050132 | 16:50:050133 | 16:50:050134 | 16:50:050135 | 16:50:050136 |
| 132 | 16:50:050137 | 16:50:050138 | 16:50:050139 | 16:50:050140 | 16:50:050141 | 16:50:050142 |
| 133 | 16:50:050143 | 16:50:050144 | 16:50:050145 | 16:50:050146 | 16:50:050147 | 16:50:050148 |
| 134 | 16:50:050149 | 16:50:050150 | 16:50:050151 | 16:50:050152 | 16:50:050153 | 16:50:050201 |
| 135 | 16:50:050202 | 16:50:050203 | 16:50:050204 | 16:50:050205 | 16:50:050206 | 16:50:050207 |
| 136 | 16:50:050208 | 16:50:050209 | 16:50:050210 | 16:50:050211 | 16:50:060101 | 16:50:060102 |
| 137 | 16:50:060201 | 16:50:060202 | 16:50:060203 | 16:50:060204 | 16:50:060205 | 16:50:060301 |
| 138 | 16:50:060302 | 16:50:060303 | 16:50:060304 | 16:50:060305 | 16:50:060306 | 16:50:060307 |
| 139 | 16:50:060308 | 16:50:060309 | 16:50:060310 | 16:50:060311 | 16:50:060312 | 16:50:060313 |
| 140 | 16:50:060314 | 16:50:060315 | 16:50:060316 | 16:50:060401 | 16:50:060402 | 16:50:060403 |
| 141 | 16:50:060404 | 16:50:060405 | 16:50:060406 | 16:50:060501 | 16:50:060502 | 16:50:060503 |

| | | | | | | |
|-----|--------------|--------------|--------------|--------------|--------------|--------------|
| 142 | 16:50:060504 | 16:50:060505 | 16:50:060506 | 16:50:060507 | 16:50:060508 | 16:50:060509 |
| 143 | 16:50:060510 | 16:50:060511 | 16:50:060512 | 16:50:060513 | 16:50:060601 | 16:50:060602 |
| 144 | 16:50:060603 | 16:50:060604 | 16:50:060605 | 16:50:060606 | 16:50:060607 | 16:50:060608 |
| 145 | 16:50:060609 | 16:50:060610 | 16:50:060611 | 16:50:060612 | 16:50:060613 | 16:50:060614 |
| 146 | 16:50:060615 | 16:50:060616 | 16:50:060617 | 16:50:060618 | 16:50:060619 | 16:50:060620 |
| 147 | 16:50:060621 | 16:50:060622 | 16:50:060623 | 16:50:060624 | 16:50:060625 | 16:50:060626 |
| 148 | 16:50:060627 | 16:50:060628 | 16:50:060629 | 16:50:060630 | 16:50:060631 | 16:50:060632 |
| 149 | 16:50:070101 | 16:50:070102 | 16:50:070103 | 16:50:070104 | 16:50:070105 | 16:50:070106 |
| 150 | 16:50:070107 | 16:50:070108 | 16:50:070109 | 16:50:070110 | 16:50:070111 | 16:50:070112 |
| 151 | 16:50:070113 | 16:50:070114 | 16:50:070115 | 16:50:070116 | 16:50:070117 | 16:50:070118 |
| 152 | 16:50:070201 | 16:50:070202 | 16:50:070203 | 16:50:070301 | 16:50:070401 | 16:50:070402 |
| 153 | 16:50:070403 | 16:50:070404 | 16:50:070405 | 16:50:070406 | 16:50:070501 | 16:50:070502 |
| 154 | 16:50:070503 | 16:50:070504 | 16:50:070505 | 16:50:070506 | 16:50:070507 | 16:50:070508 |
| 155 | 16:50:070509 | 16:50:070510 | 16:50:070511 | 16:50:070512 | 16:50:070513 | 16:50:070514 |
| 156 | 16:50:070515 | 16:50:070516 | 16:50:070517 | 16:50:070518 | 16:50:070519 | 16:50:070520 |
| 157 | 16:50:070601 | 16:50:070602 | 16:50:070603 | 16:50:070604 | 16:50:070605 | 16:50:070606 |
| 158 | 16:50:070607 | 16:50:070608 | 16:50:070609 | 16:50:070610 | 16:50:070611 | 16:50:070612 |
| 159 | 16:50:070613 | 16:50:070614 | 16:50:070615 | 16:50:070616 | 16:50:070617 | 16:50:070618 |
| 160 | 16:50:070619 | 16:50:070620 | 16:50:070621 | 16:50:070622 | 16:50:070623 | 16:50:070624 |
| 161 | 16:50:070625 | 16:50:070626 | 16:50:070627 | 16:50:070628 | 16:50:070629 | 16:50:070630 |
| 162 | 16:50:070631 | 16:50:070632 | 16:50:070633 | 16:50:070634 | 16:50:070635 | 16:50:070636 |
| 163 | 16:50:070637 | 16:50:070638 | 16:50:070639 | 16:50:070640 | 16:50:070641 | 16:50:070642 |
| 164 | 16:50:070643 | 16:50:070644 | 16:50:070645 | 16:50:070646 | 16:50:070647 | 16:50:070648 |
| 165 | 16:50:080101 | 16:50:080102 | 16:50:080103 | 16:50:080104 | 16:50:080105 | 16:50:080106 |
| 166 | 16:50:080107 | 16:50:080108 | 16:50:080109 | 16:50:080110 | 16:50:080111 | 16:50:080112 |
| 167 | 16:50:080113 | 16:50:080114 | 16:50:080115 | 16:50:080116 | 16:50:080117 | 16:50:080118 |
| 168 | 16:50:080119 | 16:50:080201 | 16:50:080202 | 16:50:080203 | 16:50:080204 | 16:50:080205 |
| 169 | 16:50:080206 | 16:50:080207 | 16:50:080208 | 16:50:080209 | 16:50:080210 | 16:50:080211 |
| 170 | 16:50:080212 | 16:50:080213 | 16:50:080214 | 16:50:080215 | 16:50:080216 | 16:50:080217 |
| 171 | 16:50:080301 | 16:50:080302 | 16:50:080303 | 16:50:080304 | 16:50:080305 | 16:50:080306 |
| 172 | 16:50:080307 | 16:50:080308 | 16:50:080309 | 16:50:080310 | 16:50:080311 | 16:50:080312 |
| 173 | 16:50:080313 | 16:50:080314 | 16:50:080401 | 16:50:080402 | 16:50:080403 | 16:50:080404 |
| 174 | 16:50:080405 | 16:50:080406 | 16:50:080407 | 16:50:080408 | 16:50:080409 | 16:50:080410 |
| 175 | 16:50:080411 | 16:50:080412 | 16:50:080413 | 16:50:080414 | 16:50:080415 | 16:50:080416 |
| 176 | 16:50:080417 | 16:50:080418 | 16:50:080419 | 16:50:080420 | 16:50:080421 | 16:50:080501 |
| 177 | 16:50:080502 | 16:50:080503 | 16:50:080504 | 16:50:080505 | 16:50:080506 | 16:50:080507 |
| 178 | 16:50:080508 | 16:50:080509 | 16:50:080510 | 16:50:080511 | 16:50:080512 | 16:50:080513 |
| 179 | 16:50:080514 | 16:50:080515 | 16:50:080516 | 16:50:080517 | 16:50:080518 | 16:50:080519 |
| 180 | 16:50:080520 | 16:50:080521 | 16:50:080522 | 16:50:080523 | 16:50:080524 | 16:50:080525 |
| 181 | 16:50:080526 | 16:50:080527 | 16:50:080528 | 16:50:080529 | 16:50:080530 | 16:50:080531 |
| 182 | 16:50:080532 | 16:50:080533 | 16:50:080601 | 16:50:080602 | 16:50:080603 | 16:50:080604 |
| 183 | 16:50:080605 | 16:50:080606 | 16:50:080607 | 16:50:080608 | 16:50:080609 | 16:50:080610 |
| 184 | 16:50:080611 | 16:50:080612 | 16:50:080613 | 16:50:080614 | 16:50:080615 | 16:50:080616 |
| 185 | 16:50:080617 | 16:50:080618 | 16:50:080619 | 16:50:080620 | 16:50:080621 | 16:50:080622 |
| 186 | 16:50:080623 | 16:50:080701 | 16:50:080702 | 16:50:080703 | 16:50:080704 | 16:50:080801 |
| 187 | 16:50:080802 | 16:50:080803 | 16:50:080804 | 16:50:080805 | 16:50:080806 | 16:50:080807 |
| 188 | 16:50:080808 | 16:50:080809 | 16:50:080810 | 16:50:080901 | 16:50:080902 | 16:50:080903 |
| 189 | 16:50:080904 | 16:50:081001 | 16:50:081002 | 16:50:081003 | 16:50:081004 | 16:50:081005 |
| 190 | 16:50:081006 | 16:50:081007 | 16:50:081008 | 16:50:081009 | 16:50:081010 | 16:50:081011 |
| 191 | 16:50:081012 | 16:50:081013 | 16:50:081014 | 16:50:081015 | 16:50:081016 | 16:50:081017 |
| 192 | 16:50:081018 | 16:50:081019 | 16:50:081020 | 16:50:081021 | 16:50:081022 | 16:50:081023 |
| 193 | 16:50:081024 | 16:50:090101 | 16:50:090102 | 16:50:090103 | 16:50:090104 | 16:50:090105 |
| 194 | 16:50:090106 | 16:50:090107 | 16:50:090108 | 16:50:090109 | 16:50:090110 | 16:50:090111 |
| 195 | 16:50:090112 | 16:50:090113 | 16:50:090114 | 16:50:090115 | 16:50:090116 | 16:50:090117 |
| 196 | 16:50:090118 | 16:50:090119 | 16:50:090120 | 16:50:090121 | 16:50:090122 | 16:50:090123 |
| 197 | 16:50:090124 | 16:50:090201 | 16:50:090202 | 16:50:090203 | 16:50:090204 | 16:50:090301 |
| 198 | 16:50:090302 | 16:50:090303 | 16:50:090304 | 16:50:090305 | 16:50:090306 | 16:50:090307 |
| 199 | 16:50:090308 | 16:50:090309 | 16:50:090310 | 16:50:090311 | 16:50:090312 | 16:50:090313 |
| 200 | 16:50:090314 | 16:50:090401 | 16:50:090402 | 16:50:090403 | 16:50:090404 | 16:50:090405 |
| 201 | 16:50:090406 | 16:50:090407 | 16:50:090408 | 16:50:090409 | 16:50:090410 | 16:50:090411 |

| | | | | | | |
|-----|--------------|--------------|--------------|--------------|--------------|--------------|
| 202 | 16:50:090412 | 16:50:090413 | 16:50:090414 | 16:50:090415 | 16:50:090416 | 16:50:090417 |
| 203 | 16:50:090418 | 16:50:090419 | 16:50:090420 | 16:50:090421 | 16:50:090422 | 16:50:090423 |
| 204 | 16:50:090424 | 16:50:090425 | 16:50:090426 | 16:50:090427 | 16:50:090428 | 16:50:090429 |
| 205 | 16:50:090430 | 16:50:090431 | 16:50:090432 | 16:50:090433 | 16:50:090434 | 16:50:090435 |
| 206 | 16:50:090436 | 16:50:090437 | 16:50:090438 | 16:50:090439 | 16:50:090440 | 16:50:090441 |
| 207 | 16:50:090442 | 16:50:090501 | 16:50:090502 | 16:50:090503 | 16:50:090504 | 16:50:090505 |
| 208 | 16:50:090506 | 16:50:090507 | 16:50:090508 | 16:50:090509 | 16:50:090510 | 16:50:090511 |
| 209 | 16:50:090512 | 16:50:090513 | 16:50:090514 | 16:50:090515 | 16:50:090516 | 16:50:090517 |
| 210 | 16:50:090518 | 16:50:090519 | 16:50:090520 | 16:50:090521 | 16:50:090522 | 16:50:090523 |
| 211 | 16:50:090524 | 16:50:090525 | 16:50:090526 | 16:50:090527 | 16:50:090528 | 16:50:090529 |
| 212 | 16:50:090530 | 16:50:090531 | 16:50:090532 | 16:50:090533 | 16:50:090534 | 16:50:090535 |
| 213 | 16:50:090536 | 16:50:090537 | 16:50:090538 | 16:50:090539 | 16:50:090540 | 16:50:090541 |
| 214 | 16:50:090542 | 16:50:090543 | 16:50:090544 | 16:50:090545 | 16:50:090546 | 16:50:090547 |
| 215 | 16:50:090548 | 16:50:090549 | 16:50:090550 | 16:50:090551 | 16:50:090552 | 16:50:090553 |
| 216 | 16:50:090554 | 16:50:090555 | 16:50:090556 | 16:50:090557 | 16:50:090558 | 16:50:090559 |
| 217 | 16:50:090560 | 16:50:090561 | 16:50:090562 | 16:50:090563 | 16:50:090564 | 16:50:090565 |
| 218 | 16:50:090566 | 16:50:090567 | 16:50:090568 | 16:50:090569 | 16:50:090570 | 16:50:090571 |
| 219 | 16:50:090572 | 16:50:090573 | 16:50:090574 | 16:50:090575 | 16:50:090576 | 16:50:090577 |
| 220 | 16:50:090578 | 16:50:090579 | 16:50:090580 | 16:50:090581 | 16:50:090582 | 16:50:090583 |
| 221 | 16:50:090584 | 16:50:090585 | 16:50:090586 | 16:50:090587 | 16:50:090588 | 16:50:090589 |
| 222 | 16:50:090590 | 16:50:090601 | 16:50:090602 | 16:50:090603 | 16:50:090604 | 16:50:090605 |
| 223 | 16:50:090606 | 16:50:090607 | 16:50:090608 | 16:50:090609 | 16:50:090610 | 16:50:090611 |
| 224 | 16:50:090612 | 16:50:090613 | 16:50:090614 | 16:50:090615 | 16:50:090616 | 16:50:090701 |
| 225 | 16:50:090702 | 16:50:090703 | 16:50:090704 | 16:50:090705 | 16:50:090706 | 16:50:090707 |
| 226 | 16:50:090708 | 16:50:090709 | 16:50:090710 | 16:50:100101 | 16:50:100102 | 16:50:100103 |
| 227 | 16:50:100104 | 16:50:100105 | 16:50:100106 | 16:50:100107 | 16:50:100201 | 16:50:100202 |
| 228 | 16:50:100203 | 16:50:100204 | 16:50:100205 | 16:50:100301 | 16:50:100302 | 16:50:100303 |
| 229 | 16:50:100304 | 16:50:100305 | 16:50:100306 | 16:50:100307 | 16:50:100308 | 16:50:100309 |
| 230 | 16:50:100401 | 16:50:100402 | 16:50:100403 | 16:50:100404 | 16:50:100405 | 16:50:100406 |
| 231 | 16:50:100407 | 16:50:100408 | 16:50:100409 | 16:50:100410 | 16:50:100411 | 16:50:100412 |
| 232 | 16:50:100413 | 16:50:100414 | 16:50:100415 | 16:50:100416 | 16:50:100417 | 16:50:100418 |
| 233 | 16:50:100419 | 16:50:100420 | 16:50:100421 | 16:50:100422 | 16:50:100423 | 16:50:100424 |
| 234 | 16:50:100425 | 16:50:100426 | 16:50:100427 | 16:50:100428 | 16:50:100429 | 16:50:100430 |
| 235 | 16:50:100431 | 16:50:100501 | 16:50:100502 | 16:50:100503 | 16:50:100504 | 16:50:100601 |
| 236 | 16:50:100602 | 16:50:110101 | 16:50:110102 | 16:50:110103 | 16:50:110104 | 16:50:110105 |
| 237 | 16:50:110106 | 16:50:110107 | 16:50:110108 | 16:50:110201 | 16:50:110202 | 16:50:110203 |
| 238 | 16:50:110204 | 16:50:110205 | 16:50:110206 | 16:50:110207 | 16:50:110301 | 16:50:110302 |
| 239 | 16:50:110303 | 16:50:110304 | 16:50:110305 | 16:50:110306 | 16:50:110307 | 16:50:110308 |
| 240 | 16:50:110309 | 16:50:110310 | 16:50:110311 | 16:50:110312 | 16:50:110313 | 16:50:110314 |
| 241 | 16:50:110315 | 16:50:110316 | 16:50:110317 | 16:50:110318 | 16:50:110401 | 16:50:110402 |
| 242 | 16:50:110403 | 16:50:110404 | 16:50:110405 | 16:50:110406 | 16:50:110407 | 16:50:110408 |
| 243 | 16:50:110409 | 16:50:110410 | 16:50:110411 | 16:50:110412 | 16:50:110413 | 16:50:110414 |
| 244 | 16:50:110415 | 16:50:110416 | 16:50:110417 | 16:50:110501 | 16:50:110502 | 16:50:110503 |
| 245 | 16:50:110504 | 16:50:110505 | 16:50:110506 | 16:50:110507 | 16:50:110508 | 16:50:110509 |
| 246 | 16:50:110510 | 16:50:110511 | 16:50:110512 | 16:50:110601 | 16:50:110602 | 16:50:110603 |
| 247 | 16:50:110604 | 16:50:110605 | 16:50:110701 | 16:50:110801 | 16:50:110802 | 16:50:110803 |
| 248 | 16:50:110804 | 16:50:110805 | 16:50:110806 | 16:50:110807 | 16:50:110901 | 16:50:110902 |
| 249 | 16:50:110903 | 16:50:110904 | 16:50:110905 | 16:50:110906 | 16:50:110907 | 16:50:110908 |
| 250 | 16:50:110909 | 16:50:110910 | 16:50:110911 | 16:50:110912 | 16:50:110913 | 16:50:111001 |
| 251 | 16:50:111002 | 16:50:111003 | 16:50:111004 | 16:50:111005 | 16:50:111006 | 16:50:111007 |
| 252 | 16:50:111008 | 16:50:111009 | 16:50:111010 | 16:50:120101 | 16:50:130101 | 16:50:130102 |
| 253 | 16:50:130103 | 16:50:130104 | 16:50:130201 | 16:50:130202 | 16:50:130203 | 16:50:130204 |
| 254 | 16:50:130205 | 16:50:130206 | 16:50:130207 | 16:50:130208 | 16:50:130209 | 16:50:130210 |
| 255 | 16:50:140101 | 16:50:140102 | 16:50:140103 | 16:50:140104 | 16:50:140105 | 16:50:140106 |
| 256 | 16:50:140107 | 16:50:140108 | 16:50:140109 | 16:50:140110 | 16:50:140111 | 16:50:140112 |
| 257 | 16:50:140113 | 16:50:140114 | 16:50:140115 | 16:50:140201 | 16:50:140202 | 16:50:140203 |
| 258 | 16:50:140204 | 16:50:140205 | 16:50:140206 | 16:50:140207 | 16:50:140208 | 16:50:140209 |
| 259 | 16:50:140210 | 16:50:140211 | 16:50:140212 | 16:50:140301 | 16:50:140302 | 16:50:140303 |
| 260 | 16:50:140304 | 16:50:140305 | 16:50:140306 | 16:50:140307 | 16:50:140308 | 16:50:140309 |
| 261 | 16:50:140310 | 16:50:140311 | 16:50:140312 | 16:50:140313 | 16:50:140314 | 16:50:140315 |

| | | | | | | |
|-----|--------------|--------------|--------------|--------------|--------------|--------------|
| 262 | 16:50:140316 | 16:50:140317 | 16:50:140318 | 16:50:140319 | 16:50:140320 | 16:50:140321 |
| 263 | 16:50:140322 | 16:50:140323 | 16:50:140324 | 16:50:140325 | 16:50:140326 | 16:50:140327 |
| 264 | 16:50:140328 | 16:50:140329 | 16:50:140330 | 16:50:140331 | 16:50:140332 | 16:50:140333 |
| 265 | 16:50:140334 | 16:50:140335 | 16:50:140336 | 16:50:140337 | 16:50:140338 | 16:50:140339 |
| 266 | 16:50:140340 | 16:50:140341 | 16:50:140342 | 16:50:140343 | 16:50:140344 | 16:50:140345 |
| 267 | 16:50:140346 | 16:50:140347 | 16:50:140348 | 16:50:140349 | 16:50:140350 | 16:50:140351 |
| 268 | 16:50:140352 | 16:50:140353 | 16:50:140354 | 16:50:140355 | 16:50:140356 | 16:50:140357 |
| 269 | 16:50:140358 | 16:50:140359 | 16:50:140360 | 16:50:140361 | 16:50:140401 | 16:50:140402 |
| 270 | 16:50:140403 | 16:50:140404 | 16:50:140405 | 16:50:140406 | 16:50:140407 | 16:50:140408 |
| 271 | 16:50:140409 | 16:50:140410 | 16:50:140411 | 16:50:140412 | 16:50:140413 | 16:50:140414 |
| 272 | 16:50:140415 | 16:50:140416 | 16:50:140417 | 16:50:140418 | 16:50:140419 | 16:50:140420 |
| 273 | 16:50:140421 | 16:50:140422 | 16:50:140423 | 16:50:140424 | 16:50:140425 | 16:50:140426 |
| 274 | 16:50:140427 | 16:50:140428 | 16:50:140429 | 16:50:140501 | 16:50:140502 | 16:50:140503 |
| 275 | 16:50:140504 | 16:50:140505 | 16:50:140506 | 16:50:140507 | 16:50:140508 | 16:50:140509 |
| 276 | 16:50:140510 | 16:50:140511 | 16:50:140512 | 16:50:140513 | 16:50:140514 | 16:50:140515 |
| 277 | 16:50:140516 | 16:50:140517 | 16:50:140518 | 16:50:140519 | 16:50:150101 | 16:50:150102 |
| 278 | 16:50:150103 | 16:50:150104 | 16:50:150105 | 16:50:150106 | 16:50:150107 | 16:50:150108 |
| 279 | 16:50:150109 | 16:50:150110 | 16:50:150111 | 16:50:150201 | 16:50:150301 | 16:50:150302 |
| 280 | 16:50:150303 | 16:50:150304 | 16:50:150305 | 16:50:150306 | 16:50:150307 | 16:50:150308 |
| 281 | 16:50:150309 | 16:50:150310 | 16:50:150311 | 16:50:150312 | 16:50:150401 | 16:50:150402 |
| 282 | 16:50:150403 | 16:50:150404 | 16:50:150405 | 16:50:150406 | 16:50:150407 | 16:50:150408 |
| 283 | 16:50:150409 | 16:50:150410 | 16:50:150411 | 16:50:150412 | 16:50:150413 | 16:50:150414 |
| 284 | 16:50:150415 | 16:50:150416 | 16:50:150417 | 16:50:150418 | 16:50:150419 | 16:50:160101 |
| 285 | 16:50:160102 | 16:50:160201 | 16:50:160202 | 16:50:160203 | 16:50:160204 | 16:50:160205 |
| 286 | 16:50:160206 | 16:50:160207 | 16:50:160208 | 16:50:160209 | 16:50:160301 | 16:50:160302 |
| 287 | 16:50:160303 | 16:50:160304 | 16:50:160305 | 16:50:160306 | 16:50:160403 | 16:50:160501 |
| 288 | 16:50:160502 | 16:50:160503 | 16:50:160504 | 16:50:160505 | 16:50:160506 | 16:50:160507 |
| 289 | 16:50:160508 | 16:50:160509 | 16:50:160601 | 16:50:160701 | 16:50:160702 | 16:50:160703 |
| 290 | 16:50:160704 | 16:50:160705 | 16:50:160706 | 16:50:160707 | 16:50:160708 | 16:50:160709 |
| 291 | 16:50:160710 | 16:50:160711 | 16:50:160712 | 16:50:160717 | 16:50:160801 | 16:50:160802 |
| 292 | 16:50:160803 | 16:50:160804 | 16:50:160805 | 16:50:160806 | 16:50:160807 | 16:50:160808 |
| 293 | 16:50:160809 | 16:50:160810 | 16:50:160811 | 16:50:160812 | 16:50:160813 | 16:50:160814 |
| 294 | 16:50:160815 | 16:50:160816 | 16:50:160817 | 16:50:160818 | 16:50:160819 | 16:50:160820 |
| 295 | 16:50:160821 | 16:50:160822 | 16:50:160823 | 16:50:160824 | 16:50:170616 | 16:50:170901 |
| 296 | 16:50:170902 | 16:50:170903 | 16:50:170904 | 16:50:170905 | 16:50:170906 | 16:50:170907 |
| 297 | 16:50:170908 | 16:50:170909 | 16:50:170910 | 16:50:170911 | 16:50:170912 | 16:50:170913 |
| 298 | 16:50:170914 | 16:50:170915 | 16:50:170916 | 16:50:170917 | 16:50:170918 | 16:50:170919 |
| 299 | 16:50:170920 | 16:50:170921 | 16:50:170922 | 16:50:170923 | 16:50:170924 | 16:50:170925 |
| 300 | 16:50:170931 | 16:50:171101 | 16:50:171102 | 16:50:171103 | 16:50:171104 | 16:50:171105 |
| 301 | 16:50:171106 | 16:50:171107 | 16:50:171108 | 16:50:171109 | 16:50:171110 | 16:50:171111 |
| 302 | 16:50:171112 | 16:50:171113 | 16:50:171114 | 16:50:171115 | 16:50:171128 | 16:50:180101 |
| 303 | 16:50:180102 | 16:50:190101 | 16:50:190102 | 16:50:190201 | 16:50:190202 | 16:50:190203 |
| 304 | 16:50:190301 | 16:50:190302 | 16:50:190303 | 16:50:190304 | 16:50:190306 | 16:50:190401 |
| 305 | 16:50:190402 | 16:50:200101 | 16:50:200102 | 16:50:200103 | 16:50:200104 | 16:50:200105 |
| 306 | 16:50:200106 | 16:50:200107 | 16:50:200108 | 16:50:200109 | 16:50:200201 | 16:50:200202 |
| 307 | 16:50:200203 | 16:50:200204 | 16:50:200205 | 16:50:200206 | 16:50:200207 | 16:50:200208 |
| 308 | 16:50:200209 | 16:50:200210 | 16:50:200211 | 16:50:200212 | 16:50:200213 | 16:50:200214 |
| 309 | 16:50:200301 | 16:50:200401 | 16:50:200402 | 16:50:200403 | 16:50:200404 | 16:50:200405 |
| 310 | 16:50:200406 | 16:50:210101 | 16:50:210102 | 16:50:210201 | 16:50:210202 | 16:50:210301 |
| 311 | 16:50:210401 | 16:50:220101 | 16:50:220201 | 16:50:220202 | 16:50:220203 | 16:50:220204 |
| 312 | 16:50:220205 | 16:50:220206 | 16:50:220207 | 16:50:220208 | 16:50:220209 | 16:50:220210 |
| 313 | 16:50:220301 | 16:50:220302 | 16:50:220303 | 16:50:220304 | 16:50:220305 | 16:50:220306 |
| 314 | 16:50:220307 | 16:50:220308 | 16:50:220309 | 16:50:220310 | 16:50:220311 | 16:50:220312 |
| 315 | 16:50:220313 | 16:50:220314 | 16:50:220315 | 16:50:220316 | 16:50:220317 | 16:50:220318 |
| 316 | 16:50:220319 | 16:50:220320 | 16:50:220401 | 16:50:220402 | 16:50:220403 | 16:50:220404 |
| 317 | 16:50:220405 | 16:50:220406 | 16:50:220407 | 16:50:220408 | 16:50:220409 | 16:50:220410 |
| 318 | 16:50:220411 | 16:50:220412 | 16:50:220413 | 16:50:220414 | 16:50:220415 | 16:50:220416 |
| 319 | 16:50:220417 | 16:50:220418 | 16:50:220419 | 16:50:220420 | 16:50:220421 | 16:50:220422 |
| 320 | 16:50:220423 | 16:50:220424 | 16:50:220425 | 16:50:220426 | 16:50:220427 | 16:50:220428 |
| 321 | 16:50:220429 | 16:50:220430 | 16:50:220431 | 16:50:220432 | 16:50:220433 | 16:50:220434 |

| | | | | | | |
|-----|--------------|--------------|--------------|--------------|--------------|--------------|
| 322 | 16:50:220435 | 16:50:220436 | 16:50:220437 | 16:50:220438 | 16:50:220439 | 16:50:220440 |
| 323 | 16:50:220441 | 16:50:220442 | 16:50:220443 | 16:50:220444 | 16:50:220445 | 16:50:220446 |
| 324 | 16:50:220447 | 16:50:220448 | 16:50:220449 | 16:50:220450 | 16:50:220451 | 16:50:220452 |
| 325 | 16:50:220453 | 16:50:220454 | 16:50:220455 | 16:50:220456 | 16:50:220457 | 16:50:220458 |
| 326 | 16:50:220459 | 16:50:220460 | 16:50:220461 | 16:50:220462 | 16:50:220463 | 16:50:220464 |
| 327 | 16:50:220465 | 16:50:220466 | 16:50:220467 | 16:50:220468 | 16:50:220469 | 16:50:220470 |
| 328 | 16:50:220471 | 16:50:220472 | 16:50:220473 | 16:50:220474 | 16:50:220475 | 16:50:220476 |
| 329 | 16:50:220477 | 16:50:220478 | 16:50:220479 | 16:50:220480 | 16:50:220481 | 16:50:220482 |
| 330 | 16:50:220483 | 16:50:220484 | 16:50:220485 | 16:50:220486 | 16:50:220487 | 16:50:220488 |
| 331 | 16:50:220489 | 16:50:220490 | 16:50:220491 | 16:50:220492 | 16:50:220493 | 16:50:220494 |
| 332 | 16:50:220495 | 16:50:220496 | 16:50:220501 | 16:50:220502 | 16:50:220503 | 16:50:220504 |
| 333 | 16:50:220505 | 16:50:220506 | 16:50:220507 | 16:50:220508 | 16:50:220509 | 16:50:220510 |
| 334 | 16:50:220511 | 16:50:220512 | 16:50:220513 | 16:50:220514 | 16:50:220515 | 16:50:220516 |
| 335 | 16:50:220517 | 16:50:220518 | 16:50:220519 | 16:50:220520 | 16:50:220521 | 16:50:220522 |
| 336 | 16:50:220523 | 16:50:220524 | 16:50:220525 | 16:50:220526 | 16:50:220527 | 16:50:220528 |
| 337 | 16:50:220529 | 16:50:220530 | 16:50:220531 | 16:50:220532 | 16:50:220533 | 16:50:220534 |
| 338 | 16:50:220535 | 16:50:220536 | 16:50:220537 | 16:50:220538 | 16:50:220539 | 16:50:220601 |
| 339 | 16:50:220602 | 16:50:220701 | 16:50:220702 | 16:50:220703 | 16:50:220704 | 16:50:220705 |
| 340 | 16:50:220706 | 16:50:220707 | 16:50:220708 | 16:50:220709 | 16:50:220710 | 16:50:220711 |
| 341 | 16:50:220712 | 16:50:220713 | 16:50:220714 | 16:50:220715 | 16:50:220716 | 16:50:220717 |
| 342 | 16:50:220718 | 16:50:220719 | 16:50:220720 | 16:50:220721 | 16:50:220722 | 16:50:220723 |
| 343 | 16:50:220724 | 16:50:220725 | 16:50:220726 | 16:50:220727 | 16:50:220728 | 16:50:220729 |
| 344 | 16:50:220730 | 16:50:220731 | 16:50:220732 | 16:50:220733 | 16:50:220734 | 16:50:220735 |
| 345 | 16:50:220736 | 16:50:220737 | 16:50:220738 | 16:50:220739 | 16:50:220740 | 16:50:220741 |
| 346 | 16:50:220742 | 16:50:220743 | 16:50:220744 | 16:50:220745 | 16:50:220746 | 16:50:220747 |
| 347 | 16:50:220748 | 16:50:220749 | 16:50:220750 | 16:50:220751 | 16:50:220752 | 16:50:220753 |
| 348 | 16:50:220754 | 16:50:220755 | 16:50:220756 | 16:50:220757 | 16:50:220758 | 16:50:220759 |
| 349 | 16:50:220760 | 16:50:220761 | 16:50:220762 | 16:50:220763 | 16:50:220764 | 16:50:220765 |
| 350 | 16:50:220766 | 16:50:220767 | 16:50:220768 | 16:50:220769 | 16:50:220770 | 16:50:220771 |
| 351 | 16:50:220772 | 16:50:220773 | 16:50:220801 | 16:50:220803 | 16:50:220901 | 16:50:220902 |
| 352 | 16:50:220903 | 16:50:220904 | 16:50:220905 | 16:50:220906 | 16:50:220907 | 16:50:220908 |
| 353 | 16:50:220909 | 16:50:220910 | 16:50:220911 | 16:50:220912 | 16:50:220913 | 16:50:220914 |
| 354 | 16:50:220915 | 16:50:220916 | 16:50:220917 | 16:50:220918 | 16:50:220919 | 16:50:220920 |
| 355 | 16:50:220921 | 16:50:220922 | 16:50:220923 | 16:50:220924 | 16:50:220925 | 16:50:220926 |
| 356 | 16:50:220927 | 16:50:220928 | 16:50:220929 | 16:50:220930 | 16:50:220931 | 16:50:220932 |
| 357 | 16:50:220933 | 16:50:220934 | 16:50:220935 | 16:50:220936 | 16:50:220937 | 16:50:220938 |
| 358 | 16:50:220939 | 16:50:220940 | 16:50:220941 | 16:50:220942 | 16:50:220943 | 16:50:220944 |
| 359 | 16:50:220945 | 16:50:220946 | 16:50:220947 | 16:50:220948 | 16:50:220949 | 16:50:220950 |
| 360 | 16:50:220951 | 16:50:220952 | 16:50:220953 | 16:50:220954 | 16:50:220955 | 16:50:220956 |
| 361 | 16:50:220957 | 16:50:220958 | 16:50:220959 | 16:50:220960 | 16:50:220961 | 16:50:220962 |
| 362 | 16:50:220963 | 16:50:220964 | 16:50:220965 | 16:50:220966 | 16:50:220967 | 16:50:220968 |
| 363 | 16:50:220969 | 16:50:220970 | 16:50:220971 | 16:50:220972 | 16:50:220973 | 16:50:220974 |
| 364 | 16:50:220975 | 16:50:220976 | 16:50:220977 | 16:50:220978 | 16:50:220979 | 16:50:220980 |
| 365 | 16:50:220981 | 16:50:220982 | 16:50:220983 | 16:50:220984 | 16:50:220985 | 16:50:220986 |
| 366 | 16:50:220987 | 16:50:221001 | 16:50:221002 | 16:50:221003 | 16:50:221004 | 16:50:221005 |
| 367 | 16:50:221006 | 16:50:221007 | 16:50:221008 | 16:50:221009 | 16:50:221010 | 16:50:221011 |
| 368 | 16:50:221012 | 16:50:221013 | 16:50:221014 | 16:50:221015 | 16:50:221016 | 16:50:221017 |
| 369 | 16:50:221018 | 16:50:221019 | 16:50:221020 | 16:50:221021 | 16:50:221022 | 16:50:221023 |
| 370 | 16:50:221024 | 16:50:221025 | 16:50:221026 | 16:50:221027 | 16:50:221028 | 16:50:221029 |
| 371 | 16:50:221030 | 16:50:221031 | 16:50:221032 | 16:50:221033 | 16:50:221034 | 16:50:221035 |
| 372 | 16:50:221036 | 16:50:221037 | 16:50:221038 | 16:50:221039 | 16:50:221041 | 16:50:221042 |
| 373 | 16:50:221043 | 16:50:221044 | 16:50:221045 | 16:50:221046 | 16:50:221047 | 16:50:221048 |
| 374 | 16:50:221049 | 16:50:221050 | 16:50:221051 | 16:50:221052 | 16:50:221053 | 16:50:221054 |
| 375 | 16:50:221055 | 16:50:221056 | 16:50:221057 | 16:50:221058 | 16:50:221059 | 16:50:221060 |
| 376 | 16:50:221061 | 16:50:221062 | 16:50:221063 | 16:50:221064 | 16:50:221065 | 16:50:221066 |
| 377 | 16:50:221067 | 16:50:221068 | 16:50:221069 | 16:50:221070 | 16:50:221071 | 16:50:221072 |
| 378 | 16:50:221073 | 16:50:221074 | 16:50:221075 | 16:50:221076 | 16:50:221077 | 16:50:221078 |
| 379 | 16:50:221079 | 16:50:221080 | 16:50:221081 | 16:50:221082 | 16:50:221101 | 16:50:221102 |
| 380 | 16:50:221103 | 16:50:221104 | 16:50:221105 | 16:50:221106 | 16:50:221107 | 16:50:221108 |
| 381 | 16:50:221109 | 16:50:221110 | 16:50:221111 | 16:50:221112 | 16:50:221113 | 16:50:221114 |

| | | | | | | |
|-----|--------------|--------------|--------------|--------------|--------------|--------------|
| 382 | 16:50:221115 | 16:50:221116 | 16:50:221117 | 16:50:221118 | 16:50:221119 | 16:50:221120 |
| 383 | 16:50:221121 | 16:50:221122 | 16:50:221123 | 16:50:221124 | 16:50:221125 | 16:50:221126 |
| 384 | 16:50:221127 | 16:50:221128 | 16:50:221129 | 16:50:221130 | 16:50:221131 | 16:50:221132 |
| 385 | 16:50:221133 | 16:50:221134 | 16:50:221135 | 16:50:221136 | 16:50:221137 | 16:50:221138 |
| 386 | 16:50:221139 | 16:50:221140 | 16:50:221141 | 16:50:221142 | 16:50:221143 | 16:50:221144 |
| 387 | 16:50:221145 | 16:50:221146 | 16:50:221147 | 16:50:221148 | 16:50:221149 | 16:50:221150 |
| 388 | 16:50:221151 | 16:50:221152 | 16:50:221153 | 16:50:221154 | 16:50:221155 | 16:50:221156 |
| 389 | 16:50:221157 | 16:50:221158 | 16:50:221159 | 16:50:221160 | 16:50:221161 | 16:50:221162 |
| 390 | 16:50:221163 | 16:50:221164 | 16:50:221165 | 16:50:221166 | 16:50:221167 | 16:50:221168 |
| 391 | 16:50:221169 | 16:50:221170 | 16:50:221171 | 16:50:221172 | 16:50:221173 | 16:50:221174 |
| 392 | 16:50:221175 | 16:50:221176 | 16:50:221177 | 16:50:221201 | 16:50:221202 | 16:50:221203 |
| 393 | 16:50:221204 | 16:50:221205 | 16:50:221206 | 16:50:221207 | 16:50:221208 | 16:50:221209 |
| 394 | 16:50:221210 | 16:50:221211 | 16:50:221212 | 16:50:221213 | 16:50:221214 | 16:50:221215 |
| 395 | 16:50:221216 | 16:50:221217 | 16:50:221218 | 16:50:221219 | 16:50:221220 | 16:50:221221 |
| 396 | 16:50:221222 | 16:50:221223 | 16:50:221224 | 16:50:221225 | 16:50:221226 | 16:50:221227 |
| 397 | 16:50:221228 | 16:50:221229 | 16:50:221230 | 16:50:221231 | 16:50:221232 | 16:50:221233 |
| 398 | 16:50:221234 | 16:50:221235 | 16:50:221236 | 16:50:221237 | 16:50:221238 | 16:50:221239 |
| 399 | 16:50:221240 | 16:50:221241 | 16:50:221242 | 16:50:221243 | 16:50:221244 | 16:50:221245 |
| 400 | 16:50:221246 | 16:50:221247 | 16:50:221248 | 16:50:221249 | 16:50:221250 | 16:50:221251 |
| 401 | 16:50:221252 | 16:50:221253 | 16:50:221254 | 16:50:221255 | 16:50:221256 | 16:50:221257 |
| 402 | 16:50:221301 | 16:50:221302 | 16:50:221303 | 16:50:221304 | 16:50:221305 | 16:50:221306 |
| 403 | 16:50:221307 | 16:50:221308 | 16:50:230101 | 16:50:230102 | 16:50:230103 | 16:50:230104 |
| 404 | 16:50:230201 | 16:50:230202 | 16:50:240101 | 16:50:240102 | 16:50:240103 | 16:50:240104 |
| 405 | 16:50:240105 | 16:50:240106 | 16:50:240107 | 16:50:240108 | 16:50:240109 | 16:50:240110 |
| 406 | 16:50:240201 | 16:50:240202 | 16:50:240203 | 16:50:240204 | 16:50:240205 | 16:50:240206 |
| 407 | 16:50:240207 | 16:50:240208 | 16:50:240209 | 16:50:240210 | 16:50:240211 | 16:50:240212 |
| 408 | 16:50:240213 | 16:50:240214 | 16:50:240215 | 16:50:240216 | 16:50:240217 | 16:50:240218 |
| 409 | 16:50:240219 | 16:50:240220 | 16:50:240221 | 16:50:240222 | 16:50:240301 | 16:50:240302 |
| 410 | 16:50:240401 | 16:50:240402 | 16:50:240501 | 16:50:240502 | 16:50:240503 | 16:50:240504 |
| 411 | 16:50:240505 | 16:50:240506 | 16:50:240507 | 16:50:240508 | 16:50:240509 | 16:50:240510 |
| 412 | 16:50:240511 | 16:50:240512 | 16:50:240513 | 16:50:240514 | 16:50:240515 | 16:50:240601 |
| 413 | 16:50:240602 | 16:50:240603 | 16:50:240604 | 16:50:240605 | 16:50:240606 | 16:50:240607 |
| 414 | 16:50:240608 | 16:50:240609 | 16:50:240610 | 16:50:240611 | 16:50:240612 | 16:50:240613 |
| 415 | 16:50:240614 | 16:50:240615 | 16:50:240616 | 16:50:240617 | 16:50:240618 | 16:50:240619 |
| 416 | 16:50:240620 | 16:50:240621 | 16:50:240622 | 16:50:240623 | 16:50:240624 | 16:50:240625 |
| 417 | 16:50:240626 | 16:50:240627 | 16:50:240628 | 16:50:240629 | 16:50:240630 | 16:50:240631 |
| 418 | 16:50:240632 | 16:50:240633 | 16:50:240634 | 16:50:240635 | 16:50:240636 | 16:50:240637 |
| 419 | 16:50:240638 | 16:50:240639 | 16:50:240640 | 16:50:240641 | 16:50:240642 | 16:50:240643 |
| 420 | 16:50:240644 | 16:50:240645 | 16:50:240646 | 16:50:240647 | 16:50:240648 | 16:50:240649 |
| 421 | 16:50:240650 | 16:50:240651 | 16:50:240652 | 16:50:240653 | 16:50:240654 | 16:50:240655 |
| 422 | 16:50:240656 | 16:50:240657 | 16:50:240658 | 16:50:250101 | 16:50:250102 | 16:50:250103 |
| 423 | 16:50:250104 | 16:50:250105 | 16:50:250106 | 16:50:250107 | 16:50:250108 | 16:50:250109 |
| 424 | 16:50:250110 | 16:50:250111 | 16:50:250112 | 16:50:250113 | 16:50:250114 | 16:50:250115 |
| 425 | 16:50:250116 | 16:50:250117 | 16:50:250118 | 16:50:250119 | 16:50:250120 | 16:50:250121 |
| 426 | 16:50:250122 | 16:50:250123 | 16:50:250124 | 16:50:250125 | 16:50:250126 | 16:50:250127 |
| 427 | 16:50:250128 | 16:50:250129 | 16:50:250201 | 16:50:250202 | 16:50:250203 | 16:50:250204 |
| 428 | 16:50:250205 | 16:50:250206 | 16:50:250207 | 16:50:250208 | 16:50:250209 | 16:50:250210 |
| 429 | 16:50:250211 | 16:50:250212 | 16:50:250213 | 16:50:250214 | 16:50:250215 | 16:50:250216 |
| 430 | 16:50:250217 | 16:50:250218 | 16:50:250219 | 16:50:250220 | 16:50:250221 | 16:50:250222 |
| 431 | 16:50:250223 | 16:50:250224 | 16:50:250225 | 16:50:250226 | 16:50:250227 | 16:50:250228 |
| 432 | 16:50:250229 | 16:50:250230 | 16:50:250231 | 16:50:250232 | 16:50:250233 | 16:50:250234 |
| 433 | 16:50:250235 | 16:50:250236 | 16:50:250237 | 16:50:250238 | 16:50:250239 | 16:50:250240 |
| 434 | 16:50:250241 | 16:50:250242 | 16:50:250243 | 16:50:250244 | 16:50:250245 | 16:50:250246 |
| 435 | 16:50:250247 | 16:50:250248 | 16:50:250249 | 16:50:250250 | 16:50:250251 | 16:50:250252 |
| 436 | 16:50:250253 | 16:50:250254 | 16:50:250255 | 16:50:250256 | 16:50:250257 | 16:50:250258 |
| 437 | 16:50:250259 | 16:50:250260 | 16:50:250261 | 16:50:250262 | 16:50:250263 | 16:50:250264 |
| 438 | 16:50:250265 | 16:50:250266 | 16:50:250267 | 16:50:250301 | 16:50:250302 | 16:50:250303 |
| 439 | 16:50:250304 | 16:50:250305 | 16:50:250306 | 16:50:250307 | 16:50:250308 | 16:50:250309 |
| 440 | 16:50:250310 | 16:50:250311 | 16:50:250312 | 16:50:250313 | 16:50:250314 | 16:50:250315 |
| 441 | 16:50:250316 | 16:50:250317 | 16:50:250318 | 16:50:250319 | 16:50:250320 | 16:50:250321 |

| | | | | | | |
|-----|--------------|--------------|--------------|--------------|--------------|--------------|
| 442 | 16:50:250322 | 16:50:250323 | 16:50:250324 | 16:50:250325 | 16:50:250401 | 16:50:250402 |
| 443 | 16:50:250403 | 16:50:250404 | 16:50:250405 | 16:50:250406 | 16:50:250407 | 16:50:250408 |
| 444 | 16:50:250409 | 16:50:250410 | 16:50:250411 | 16:50:250412 | 16:50:250413 | 16:50:250414 |
| 445 | 16:50:250415 | 16:50:250416 | 16:50:250417 | 16:50:250418 | 16:50:250419 | 16:50:250420 |
| 446 | 16:50:250421 | 16:50:250422 | 16:50:250501 | 16:50:250502 | 16:50:250503 | 16:50:250504 |
| 447 | 16:50:250505 | 16:50:250506 | 16:50:250507 | 16:50:250508 | 16:50:250509 | 16:50:250510 |
| 448 | 16:50:250511 | 16:50:250512 | 16:50:250513 | 16:50:250514 | 16:50:250516 | 16:50:250517 |
| 449 | 16:50:250518 | 16:50:250519 | 16:50:250520 | 16:50:250521 | 16:50:250522 | 16:50:250523 |
| 450 | 16:50:250524 | 16:50:250525 | 16:50:250526 | 16:50:250527 | 16:50:250528 | 16:50:250529 |
| 451 | 16:50:250530 | 16:50:250531 | 16:50:250532 | 16:50:250533 | 16:50:250534 | 16:50:250535 |
| 452 | 16:50:250536 | 16:50:250537 | 16:50:250538 | 16:50:250539 | 16:50:250540 | 16:50:250541 |
| 453 | 16:50:250542 | 16:50:250543 | 16:50:250544 | 16:50:250545 | 16:50:250546 | 16:50:250547 |
| 454 | 16:50:250548 | 16:50:250549 | 16:50:250550 | 16:50:250551 | 16:50:250552 | 16:50:250553 |
| 455 | 16:50:250554 | 16:50:250555 | 16:50:250556 | 16:50:250557 | 16:50:250558 | 16:50:250559 |
| 456 | 16:50:250560 | 16:50:250561 | 16:50:250562 | 16:50:250563 | 16:50:250564 | 16:50:250565 |
| 457 | 16:50:250566 | 16:50:250567 | 16:50:250568 | 16:50:250569 | 16:50:250570 | 16:50:250571 |
| 458 | 16:50:250572 | 16:50:250573 | 16:50:250574 | 16:50:250575 | 16:50:250576 | 16:50:250577 |
| 459 | 16:50:250578 | 16:50:250601 | 16:50:250701 | 16:50:250702 | 16:50:250703 | 16:50:250704 |
| 460 | 16:50:250801 | 16:50:250802 | 16:50:250803 | 16:50:250804 | 16:50:250805 | 16:50:250901 |
| 461 | 16:50:250902 | 16:50:250903 | 16:50:250904 | 16:50:250905 | 16:50:260101 | 16:50:260102 |
| 462 | 16:50:260103 | 16:50:260104 | 16:50:260105 | 16:50:260106 | 16:50:260107 | 16:50:260108 |
| 463 | 16:50:260109 | 16:50:260110 | 16:50:260111 | 16:50:260112 | 16:50:260113 | 16:50:260114 |
| 464 | 16:50:260115 | 16:50:260116 | 16:50:260117 | 16:50:260118 | 16:50:260119 | 16:50:260120 |
| 465 | 16:50:260121 | 16:50:260122 | 16:50:260123 | 16:50:260124 | 16:50:260125 | 16:50:260126 |
| 466 | 16:50:260127 | 16:50:260128 | 16:50:260129 | 16:50:260130 | 16:50:260131 | 16:50:260132 |
| 467 | 16:50:260133 | 16:50:260134 | 16:50:260135 | 16:50:260136 | 16:50:260137 | 16:50:260138 |
| 468 | 16:50:260139 | 16:50:260140 | 16:50:260141 | 16:50:260201 | 16:50:260301 | 16:50:260401 |
| 469 | 16:50:270101 | 16:50:270201 | 16:50:270202 | 16:50:270203 | 16:50:270204 | 16:50:270205 |
| 470 | 16:50:270206 | 16:50:270207 | 16:50:270208 | 16:50:270209 | 16:50:270210 | 16:50:270211 |
| 471 | 16:50:270212 | 16:50:270213 | 16:50:270214 | 16:50:270215 | 16:50:270216 | 16:50:270217 |
| 472 | 16:50:270218 | 16:50:270219 | 16:50:270220 | 16:50:270221 | 16:50:270222 | 16:50:270223 |
| 473 | 16:50:270224 | 16:50:270225 | 16:50:270226 | 16:50:270227 | 16:50:270228 | 16:50:270229 |
| 474 | 16:50:270230 | 16:50:270231 | 16:50:270232 | 16:50:270233 | 16:50:270234 | 16:50:270235 |
| 475 | 16:50:270236 | 16:50:270237 | 16:50:270238 | 16:50:270239 | 16:50:270240 | 16:50:270241 |
| 476 | 16:50:270242 | 16:50:270243 | 16:50:270244 | 16:50:270245 | 16:50:270246 | 16:50:270247 |
| 477 | 16:50:270248 | 16:50:270249 | 16:50:270250 | 16:50:270251 | 16:50:270252 | 16:50:270253 |
| 478 | 16:50:270254 | 16:50:270255 | 16:50:270256 | 16:50:270257 | 16:50:270258 | 16:50:270301 |
| 479 | 16:50:270302 | 16:50:270303 | 16:50:270304 | 16:50:270305 | 16:50:270307 | 16:50:270308 |
| 480 | 16:50:280101 | 16:50:280201 | 16:50:280202 | 16:50:280203 | 16:50:280204 | 16:50:280205 |
| 481 | 16:50:280206 | 16:50:280207 | 16:50:280208 | 16:50:280209 | 16:50:280210 | 16:50:280211 |
| 482 | 16:50:280212 | 16:50:280213 | 16:50:280214 | 16:50:280215 | 16:50:280216 | 16:50:280217 |
| 483 | 16:50:280218 | 16:50:280219 | 16:50:280220 | 16:50:280221 | 16:50:280222 | 16:50:280223 |
| 484 | 16:50:280224 | 16:50:280225 | 16:50:280226 | 16:50:280227 | 16:50:280301 | 16:50:280302 |
| 485 | 16:50:280303 | 16:50:280304 | 16:50:280305 | 16:50:280306 | 16:50:280307 | 16:50:280401 |
| 486 | 16:50:280402 | 16:50:280403 | 16:50:280404 | 16:50:280405 | 16:50:280406 | 16:50:280521 |
| 487 | 16:50:280522 | 16:50:280525 | 16:50:280526 | 16:50:280527 | 16:50:280528 | 16:50:280529 |
| 488 | 16:50:280530 | 16:50:280531 | 16:50:280532 | 16:50:280533 | 16:50:280534 | 16:50:280535 |
| 489 | 16:50:280536 | 16:50:280537 | 16:50:280538 | 16:50:280539 | 16:50:280540 | 16:50:280541 |
| 490 | 16:50:280542 | 16:50:280543 | 16:50:280544 | 16:50:280545 | 16:50:280546 | 16:50:280547 |
| 491 | 16:50:280548 | 16:50:280549 | 16:50:280550 | 16:50:280551 | 16:50:280552 | 16:50:280553 |
| 492 | 16:50:280554 | 16:50:280555 | 16:50:280556 | 16:50:280557 | 16:50:280558 | 16:50:280559 |
| 493 | 16:50:280560 | 16:50:280561 | 16:50:280562 | 16:50:280563 | 16:50:280564 | 16:50:280565 |
| 494 | 16:50:280566 | 16:50:280601 | 16:50:280602 | 16:50:280603 | 16:50:280604 | 16:50:280605 |
| 495 | 16:50:280606 | 16:50:280607 | 16:50:280608 | 16:50:280609 | 16:50:280701 | 16:50:280702 |
| 496 | 16:50:280703 | 16:50:280704 | 16:50:280705 | 16:50:280706 | 16:50:280707 | 16:50:280708 |
| 497 | 16:50:280709 | 16:50:280710 | 16:50:280711 | 16:50:280712 | 16:50:280713 | 16:50:280714 |
| 498 | 16:50:280801 | 16:50:280802 | 16:50:280803 | 16:50:280804 | 16:50:280805 | 16:50:280806 |
| 499 | 16:50:280807 | 16:50:280808 | 16:50:280809 | 16:50:280810 | 16:50:280811 | 16:50:280812 |
| 500 | 16:50:280813 | 16:50:280814 | 16:50:280815 | 16:50:280816 | 16:50:280817 | 16:50:280818 |
| 501 | 16:50:280819 | 16:50:280820 | 16:50:280821 | 16:50:280822 | 16:50:280823 | 16:50:280824 |

| | | | | | | |
|-----|--------------|--------------|--------------|--------------|--------------|--------------|
| 502 | 16:50:280825 | 16:50:280827 | 16:50:280828 | 16:50:280829 | 16:50:280830 | 16:50:280831 |
| 503 | 16:50:280832 | 16:50:280833 | 16:50:290101 | 16:50:290102 | 16:50:290103 | 16:50:290104 |
| 504 | 16:50:290201 | 16:50:290202 | 16:50:290302 | 16:50:290401 | 16:50:290402 | 16:50:300106 |
| 505 | 16:50:300107 | 16:50:300109 | 16:50:300110 | 16:50:300111 | 16:50:300115 | 16:50:300117 |
| 506 | 16:50:300118 | 16:50:300119 | 16:50:300120 | 16:50:300121 | 16:50:300122 | 16:50:300123 |
| 507 | 16:50:300124 | 16:50:300125 | 16:50:300126 | 16:50:300127 | 16:50:300128 | 16:50:300129 |
| 508 | 16:50:300130 | 16:50:300131 | 16:50:300132 | 16:50:300133 | 16:50:300134 | 16:50:300135 |
| 509 | 16:50:300136 | 16:50:300137 | 16:50:300138 | 16:50:300139 | 16:50:300140 | 16:50:300141 |
| 510 | 16:50:300142 | 16:50:300143 | 16:50:300144 | 16:50:300145 | 16:50:300146 | 16:50:300147 |
| 511 | 16:50:300148 | 16:50:300149 | 16:50:300150 | 16:50:300151 | 16:50:300152 | 16:50:300153 |
| 512 | 16:50:300154 | 16:50:300303 | 16:50:300304 | 16:50:300305 | 16:50:310101 | 16:50:310102 |
| 513 | 16:50:310201 | 16:50:310202 | 16:50:310203 | 16:50:310204 | 16:50:310301 | 16:50:310401 |
| 514 | 16:50:310402 | 16:50:310403 | 16:50:310404 | 16:50:310501 | 16:50:310502 | 16:50:310503 |
| 515 | 16:50:310601 | 16:50:310602 | 16:50:310603 | 16:50:310604 | 16:50:310701 | 16:50:310702 |
| 516 | 16:50:310703 | 16:50:310704 | 16:50:310705 | 16:50:310706 | 16:50:310707 | 16:50:310708 |
| 517 | 16:50:310709 | 16:50:310710 | 16:50:310711 | 16:50:310712 | 16:50:310713 | 16:50:310714 |
| 518 | 16:50:310715 | 16:50:310716 | 16:50:310717 | 16:50:310718 | 16:50:310719 | 16:50:310720 |
| 519 | 16:50:320101 | 16:50:320102 | 16:50:320103 | 16:50:320104 | 16:50:320105 | 16:50:320106 |
| 520 | 16:50:320107 | 16:50:320108 | 16:50:320109 | 16:50:320110 | 16:50:320111 | 16:50:320112 |
| 521 | 16:50:320113 | 16:50:320114 | 16:50:320115 | 16:50:320116 | 16:50:320117 | 16:50:320118 |
| 522 | 16:50:320119 | 16:50:320120 | 16:50:320121 | 16:50:320122 | 16:50:320123 | 16:50:320124 |
| 523 | 16:50:320201 | 16:50:320202 | 16:50:320203 | 16:50:320301 | 16:50:320302 | 16:50:320303 |
| 524 | 16:50:320304 | 16:50:320305 | 16:50:320306 | 16:50:320307 | 16:50:320308 | 16:50:320309 |
| 525 | 16:50:320310 | 16:50:330101 | 16:50:330102 | 16:50:330103 | 16:50:330104 | 16:50:330105 |
| 526 | 16:50:330106 | 16:50:330107 | 16:50:330108 | 16:50:330109 | 16:50:330110 | 16:50:330111 |
| 527 | 16:50:330112 | 16:50:330113 | 16:50:330114 | 16:50:330115 | 16:50:330116 | 16:50:330117 |
| 528 | 16:50:330118 | 16:50:330119 | 16:50:330120 | 16:50:330121 | 16:50:330122 | 16:50:330123 |
| 529 | 16:50:330124 | 16:50:330125 | 16:50:330126 | 16:50:330127 | 16:50:330128 | 16:50:330129 |
| 530 | 16:50:330130 | 16:50:330131 | 16:50:330132 | 16:50:330133 | 16:50:330134 | 16:50:330135 |
| 531 | 16:50:330136 | 16:50:330137 | 16:50:330138 | 16:50:330139 | 16:50:330140 | 16:50:330141 |
| 532 | 16:50:330142 | 16:50:330143 | 16:50:330144 | 16:50:330145 | 16:50:330146 | 16:50:340101 |
| 533 | 16:50:350103 | 16:24:000000 | 16:24:260101 | 16:33:000000 | 16:33:020101 | 16:33:020102 |
| 534 | 16:33:020103 | 16:33:020104 | 16:33:020105 | 16:33:020106 | 16:33:020107 | 16:33:020109 |
| 535 | 16:33:020110 | 16:33:020201 | 16:33:020202 | 16:33:020301 | 16:33:021119 | 16:33:021122 |
| 536 | 16:33:021123 | 16:33:021124 | 16:33:021125 | 16:33:021126 | 16:33:021127 | 16:33:021128 |
| 537 | 16:33:021129 | 16:33:021130 | 16:33:021131 | 16:33:021132 | 16:33:021135 | 16:33:021138 |
| 538 | 16:33:021139 | 16:33:021140 | 16:33:021141 | 16:33:021142 | 16:33:021143 | 16:33:021144 |
| 539 | 16:33:021145 | 16:33:021146 | 16:33:021147 | 16:33:021148 | 16:33:021149 | 16:33:050102 |
| 540 | 16:33:050301 | 16:33:050401 | 16:33:050501 | 16:33:050701 | 16:33:050901 | 16:33:050902 |
| 541 | 16:33:050922 | 16:33:050925 | 16:33:050926 | 16:33:051601 | 16:33:051602 | 16:33:051603 |
| 542 | 16:33:051604 | 16:33:051605 | 16:33:051606 | 16:33:051607 | 16:33:051608 | 16:33:051609 |
| 543 | 16:33:051610 | 16:33:051611 | 16:33:080105 | 16:33:080106 | 16:33:080107 | 16:33:080108 |
| 544 | 16:33:080109 | 16:33:080111 | 16:33:080302 | 16:33:080513 | 16:33:080514 | 16:33:080515 |
| 545 | 16:33:080516 | 16:33:080520 | 16:33:080702 | 16:33:080709 | 16:33:080710 | 16:33:080711 |
| 546 | 16:33:140411 | 16:33:140412 | 16:33:180520 | 16:33:181620 | 16:33:181624 | - |

10.5. Графическое изображение границ шестой подзоны приаэродромной территории аэродрома Казань (Борисоглебское) приведено на схеме 10.

Схема 10



Масштаб 1:200 000

11. Описание границ седьмой подзоны приаэродромной территории аэродрома Казань (Борисоглебское):

11.1. Седьмая подзона приаэродромной территории аэродрома Казань (Борисоглебское) определена из условий негативного воздействия авиационного шума и включает территорию, ограниченную контуром предельно допустимого уровня эквивалентного уровня шума.

Граница седьмой подзоны приаэродромной территории аэродрома Казань (Борисоглебское) сформирована с учетом изолинии распространения на местности предельно допустимого уровня эквивалентного шума для ночного времени суток (с 23:00 до 07:00), равного $LA_{э\text{кв}} = 45$ дБА.

11.2. Перечень координат характерных точек границ седьмой подзоны приаэродромной территории аэродрома Казань (Борисоглебское) приведен в таблице 11.1.

Таблица 11.1

| Обозначение характерных точек границ | Координаты (МСК-16) | |
|--|---------------------|------------|
| | X | Y |
| Сектор I | | |
| 7.1 | 485295.94 | 1304338.58 |
| 7.2 | 485207.02 | 1304356.25 |
| 7.3 | 485125.31 | 1304620.34 |
| 7.4 | 484880.73 | 1304998.10 |
| 7.5 | 484802.80 | 1304969.10 |
| 7.6 | 484757.21 | 1305060.19 |
| 7.7 | 484720.23 | 1305131.21 |
| 7.8 | 484693.02 | 1305185.76 |
| 7.9 | 484587.11 | 1305132.85 |
| 7.10 | 484494.86 | 1305088.20 |
| 7.11 | 484495.96 | 1305086.00 |
| 7.12 | 484509.25 | 1305059.34 |
| 7.13 | 484503.38 | 1305056.57 |
| 7.14 | 484475.14 | 1305042.89 |
| 7.15 | 484462.78 | 1305036.74 |
| 7.16 | 484470.26 | 1305022.14 |
| 7.17 | 484490.60 | 1304982.41 |
| 7.18 | 484515.24 | 1304926.49 |
| 7.19 | 484508.60 | 1304923.45 |
| 7.20 | 484513.83 | 1304911.40 |
| 7.21 | 484505.10 | 1304885.31 |
| 7.22 | 484510.44 | 1304873.61 |
| 7.23 | 484528.55 | 1304837.29 |
| 7.24 | 484560.13 | 1304769.90 |
| 7.25 | 484435.95 | 1304723.17 |
| 7.26 | 484413.09 | 1304788.48 |
| 7.27 | 484453.02 | 1304805.07 |
| 7.28 | 484424.06 | 1304842.70 |

| | | |
|------|-----------|------------|
| 7.29 | 484413.77 | 1304855.31 |
| 7.30 | 484384.33 | 1304867.68 |
| 7.31 | 484351.78 | 1304858.38 |
| 7.32 | 484332.08 | 1304856.83 |
| 7.33 | 484279.96 | 1304931.55 |
| 7.34 | 484269.06 | 1304947.57 |
| 7.35 | 484261.96 | 1304958.24 |
| 7.36 | 484252.07 | 1304972.99 |
| 7.37 | 484246.35 | 1304988.92 |
| 7.38 | 484239.35 | 1304985.24 |
| 7.39 | 484236.26 | 1304991.12 |
| 7.40 | 484142.32 | 1304930.61 |
| 7.41 | 484154.11 | 1304912.99 |
| 7.42 | 484097.08 | 1304875.35 |
| 7.43 | 484079.11 | 1304861.81 |
| 7.44 | 484027.48 | 1304827.24 |
| 7.45 | 484018.97 | 1304821.68 |
| 7.46 | 484015.54 | 1304827.55 |
| 7.47 | 484005.34 | 1304821.36 |
| 7.48 | 483989.86 | 1304845.08 |
| 7.49 | 483989.56 | 1304844.68 |
| 7.50 | 483963.00 | 1304882.91 |
| 7.51 | 483962.80 | 1304882.81 |
| 7.52 | 483941.27 | 1304913.59 |
| 7.53 | 483934.05 | 1304921.14 |
| 7.54 | 483901.33 | 1304897.84 |
| 7.55 | 483875.24 | 1304879.26 |
| 7.56 | 483870.10 | 1304875.61 |
| 7.57 | 483853.58 | 1304860.53 |
| 7.58 | 483500.62 | 1304625.11 |
| 7.59 | 483451.90 | 1304698.47 |
| 7.60 | 483407.82 | 1304757.07 |
| 7.61 | 483376.68 | 1304803.90 |
| 7.62 | 483324.63 | 1304882.18 |
| 7.63 | 483296.75 | 1304924.10 |
| 7.64 | 483276.48 | 1304954.59 |
| 7.65 | 483256.74 | 1304984.29 |
| 7.66 | 483231.61 | 1305022.08 |
| 7.67 | 483212.31 | 1305051.11 |
| 7.68 | 483189.16 | 1305085.93 |
| 7.69 | 483178.14 | 1305080.65 |
| 7.70 | 483167.77 | 1305074.73 |
| 7.71 | 483164.94 | 1305073.11 |
| 7.72 | 483142.44 | 1305058.04 |
| 7.73 | 483137.63 | 1305054.83 |
| 7.74 | 483134.89 | 1305052.99 |
| 7.75 | 483119.26 | 1305042.68 |
| 7.76 | 483086.29 | 1305020.63 |
| 7.77 | 483063.20 | 1305006.41 |
| 7.78 | 483055.89 | 1305004.37 |
| 7.79 | 483046.87 | 1304999.96 |
| 7.80 | 482999.50 | 1304976.09 |
| 7.81 | 483000.81 | 1304974.44 |
| 7.82 | 482952.71 | 1304943.26 |
| 7.83 | 482921.92 | 1304924.87 |
| 7.84 | 482919.06 | 1304923.76 |
| 7.85 | 482894.22 | 1304960.92 |
| 7.86 | 482875.61 | 1304987.92 |
| 7.87 | 482856.99 | 1305014.87 |
| 7.88 | 482854.29 | 1305014.68 |

| | | |
|-------|-----------|------------|
| 7.89 | 482822.97 | 1304993.67 |
| 7.90 | 482822.49 | 1304993.36 |
| 7.91 | 482808.70 | 1304984.09 |
| 7.92 | 482754.94 | 1304946.43 |
| 7.93 | 482739.29 | 1304973.24 |
| 7.94 | 482734.21 | 1304981.87 |
| 7.95 | 482703.05 | 1305033.34 |
| 7.96 | 482692.26 | 1305051.16 |
| 7.97 | 482662.25 | 1305101.14 |
| 7.98 | 482630.19 | 1305154.53 |
| 7.99 | 482628.72 | 1305156.98 |
| 7.100 | 482535.70 | 1305296.72 |
| 7.101 | 482534.11 | 1305301.37 |
| 7.102 | 482536.14 | 1305315.64 |
| 7.103 | 482574.00 | 1305340.82 |
| 7.104 | 482615.80 | 1305368.70 |
| 7.105 | 482536.19 | 1305488.37 |
| 7.106 | 482802.41 | 1305669.11 |
| 7.107 | 482820.55 | 1305681.45 |
| 7.108 | 482840.65 | 1305654.66 |
| 7.109 | 482820.92 | 1305639.80 |
| 7.110 | 482821.64 | 1305638.69 |
| 7.111 | 482833.47 | 1305620.74 |
| 7.112 | 482844.75 | 1305603.76 |
| 7.113 | 482850.27 | 1305595.46 |
| 7.114 | 482857.43 | 1305584.71 |
| 7.115 | 482873.56 | 1305560.46 |
| 7.116 | 482889.63 | 1305536.29 |
| 7.117 | 482905.79 | 1305511.99 |
| 7.118 | 482922.90 | 1305486.27 |
| 7.119 | 482923.51 | 1305485.35 |
| 7.120 | 482939.10 | 1305461.91 |
| 7.121 | 482941.13 | 1305458.86 |
| 7.122 | 482967.67 | 1305474.65 |
| 7.123 | 483006.46 | 1305467.91 |
| 7.124 | 483069.96 | 1305511.76 |
| 7.125 | 483041.37 | 1305552.85 |
| 7.126 | 482964.19 | 1305669.93 |
| 7.127 | 482993.57 | 1305689.15 |
| 7.128 | 482958.01 | 1305742.64 |
| 7.129 | 482753.45 | 1306045.14 |
| 7.130 | 482741.12 | 1306043.29 |
| 7.131 | 482742.21 | 1306049.68 |
| 7.132 | 482744.60 | 1306054.62 |
| 7.133 | 482758.28 | 1306063.63 |
| 7.134 | 482990.47 | 1306216.76 |
| 7.135 | 482884.44 | 1306380.28 |
| 7.136 | 482880.45 | 1306386.48 |
| 7.137 | 482888.36 | 1306392.17 |
| 7.138 | 482984.03 | 1306455.57 |
| 7.139 | 482918.23 | 1306554.74 |
| 7.140 | 482911.15 | 1306565.45 |
| 7.141 | 482662.16 | 1306938.62 |
| 7.142 | 482615.03 | 1307009.87 |
| 7.143 | 482617.94 | 1307013.97 |
| 7.144 | 482746.16 | 1307099.77 |
| 7.145 | 482701.68 | 1307180.64 |
| 7.146 | 482642.97 | 1307319.41 |
| 7.147 | 482610.94 | 1307423.49 |
| 7.148 | 482603.97 | 1307557.47 |

| | | |
|-------|-----------|------------|
| 7.149 | 482774.90 | 1307713.30 |
| 7.150 | 483022.09 | 1307889.52 |
| 7.151 | 483016.37 | 1307957.73 |
| 7.152 | 483028.67 | 1308054.81 |
| 7.153 | 483032.20 | 1308079.11 |
| 7.154 | 483039.51 | 1308088.30 |
| 7.155 | 483155.29 | 1308165.98 |
| 7.156 | 483188.82 | 1308188.24 |
| 7.157 | 483246.96 | 1308226.17 |
| 7.158 | 483299.54 | 1308204.42 |
| 7.159 | 483353.71 | 1308181.36 |
| 7.160 | 483462.25 | 1308208.08 |
| 7.161 | 483601.03 | 1308221.42 |
| 7.162 | 483716.75 | 1308180.14 |
| 7.163 | 483849.74 | 1307980.00 |
| 7.164 | 484068.34 | 1307651.28 |
| 7.165 | 484201.07 | 1307234.34 |
| 7.166 | 484285.16 | 1307222.04 |
| 7.167 | 484335.56 | 1307226.69 |
| 7.168 | 484411.67 | 1307236.91 |
| 7.169 | 484451.94 | 1307075.09 |
| 7.170 | 484455.64 | 1307060.22 |
| 7.171 | 484469.64 | 1307003.97 |
| 7.172 | 484480.67 | 1306959.63 |
| 7.173 | 484505.80 | 1306968.84 |
| 7.174 | 484511.72 | 1306971.01 |
| 7.175 | 484579.71 | 1306995.92 |
| 7.176 | 484704.65 | 1307014.73 |
| 7.177 | 484722.52 | 1307019.85 |
| 7.178 | 484726.18 | 1307004.64 |
| 7.179 | 484731.27 | 1306986.07 |
| 7.180 | 484733.88 | 1306976.30 |
| 7.181 | 484750.22 | 1306910.24 |
| 7.182 | 484760.02 | 1306912.23 |
| 7.183 | 484764.30 | 1306894.14 |
| 7.184 | 484764.99 | 1306891.22 |
| 7.185 | 484768.29 | 1306890.82 |
| 7.186 | 484863.22 | 1306916.51 |
| 7.187 | 484944.91 | 1306910.03 |
| 7.188 | 485077.40 | 1306900.38 |
| 7.189 | 485420.17 | 1306871.11 |
| 7.190 | 485542.14 | 1306755.57 |
| 7.191 | 485556.16 | 1306400.26 |
| 7.192 | 485326.68 | 1305416.11 |
| 7.193 | 485342.62 | 1305359.20 |
| 7.194 | 485462.43 | 1305016.45 |
| 7.195 | 485535.43 | 1305163.39 |
| 7.196 | 485627.27 | 1305313.95 |
| 7.197 | 485732.24 | 1305455.67 |
| 7.198 | 485849.50 | 1305587.42 |
| 7.199 | 485978.08 | 1305708.12 |
| 7.200 | 486116.98 | 1305816.81 |
| 7.201 | 486265.05 | 1305912.61 |
| 7.202 | 486421.12 | 1305994.75 |
| 7.203 | 486583.92 | 1306062.58 |
| 7.204 | 486752.14 | 1306115.53 |
| 7.205 | 486924.44 | 1306153.20 |
| 7.206 | 487099.42 | 1306175.27 |
| 7.207 | 487275.67 | 1306181.56 |
| 7.208 | 487451.77 | 1306172.03 |

| | | |
|----------|-----------|------------|
| 7.209 | 487626.32 | 1306146.75 |
| 7.210 | 487797.89 | 1306105.93 |
| 7.211 | 487965.12 | 1306049.89 |
| 7.212 | 488126.64 | 1305979.09 |
| 7.213 | 488281.17 | 1305894.10 |
| 7.214 | 488427.46 | 1305795.59 |
| 7.215 | 488564.34 | 1305684.37 |
| 7.216 | 488690.69 | 1305561.32 |
| 7.217 | 488805.50 | 1305427.45 |
| 7.218 | 488907.85 | 1305283.82 |
| 7.219 | 488996.91 | 1305131.60 |
| 7.220 | 489071.97 | 1304972.00 |
| 7.221 | 489132.42 | 1304806.32 |
| 7.222 | 489177.78 | 1304635.89 |
| 7.223 | 489207.67 | 1304462.08 |
| 7.224 | 489221.87 | 1304286.29 |
| 7.225 | 489220.25 | 1304109.93 |
| 7.226 | 489202.83 | 1303934.43 |
| 7.227 | 489169.74 | 1303761.20 |
| 7.228 | 489121.26 | 1303591.63 |
| 7.229 | 489057.78 | 1303427.08 |
| 7.230 | 488979.80 | 1303268.90 |
| 7.231 | 488887.96 | 1303118.33 |
| 7.232 | 488782.99 | 1302976.61 |
| 7.233 | 488665.74 | 1302844.87 |
| 7.234 | 488537.15 | 1302724.16 |
| 7.235 | 488398.26 | 1302615.47 |
| 7.236 | 488250.18 | 1302519.67 |
| 7.237 | 488094.12 | 1302437.53 |
| 7.238 | 487931.32 | 1302369.70 |
| 7.239 | 487763.09 | 1302316.75 |
| 7.240 | 487590.80 | 1302279.08 |
| 7.241 | 487415.82 | 1302257.02 |
| 7.242 | 487239.57 | 1302250.72 |
| 7.243 | 487063.46 | 1302260.25 |
| 7.244 | 486888.92 | 1302285.53 |
| 7.245 | 486717.34 | 1302326.35 |
| 7.246 | 486550.12 | 1302382.39 |
| 7.247 | 486388.59 | 1302453.19 |
| 7.248 | 486234.06 | 1302538.19 |
| 7.249 | 486087.77 | 1302636.69 |
| 7.250 | 485950.90 | 1302747.92 |
| 7.251 | 485824.55 | 1302870.96 |
| 7.252 | 485709.74 | 1303004.83 |
| 7.253 | 485607.39 | 1303148.46 |
| 7.254 | 485518.32 | 1303300.68 |
| 7.255 | 485443.27 | 1303460.28 |
| 7.256 | 485382.81 | 1303625.96 |
| 7.257 | 485337.46 | 1303796.39 |
| 7.258 | 485307.56 | 1303970.20 |
| 7.259 | 485293.37 | 1304145.99 |
| 7.260 | 485294.99 | 1304322.35 |
| 7.1 | 485295.94 | 1304338.58 |
| Сектор 2 | | |
| 7.276 | 488537.43 | 1299954.27 |
| 7.277 | 488563.78 | 1299965.04 |
| 7.278 | 488574.92 | 1299971.52 |
| 7.279 | 488608.26 | 1300002.57 |
| 7.280 | 488598.64 | 1300017.41 |
| 7.281 | 488579.36 | 1300046.19 |

| | | |
|----------|-----------|------------|
| 7.282 | 488574.06 | 1300042.90 |
| 7.283 | 488572.18 | 1300040.74 |
| 7.284 | 488568.45 | 1300039.10 |
| 7.285 | 488563.27 | 1300036.53 |
| 7.286 | 488538.66 | 1300021.10 |
| 7.287 | 488511.58 | 1300003.53 |
| 7.276 | 488537.43 | 1299954.27 |
| Сектор 3 | | |
| 7.312 | 482590.63 | 1308897.60 |
| 7.313 | 482621.32 | 1308924.61 |
| 7.314 | 482551.08 | 1309029.67 |
| 7.315 | 482517.49 | 1309008.48 |
| 7.312 | 482590.63 | 1308897.60 |
| Сектор 4 | | |
| 7.316 | 480023.90 | 1312869.60 |
| 7.317 | 479980.10 | 1312840.20 |
| 7.318 | 479937.60 | 1312811.70 |
| 7.319 | 479925.90 | 1312833.80 |
| 7.320 | 479911.40 | 1312856.80 |
| 7.321 | 479901.30 | 1312875.70 |
| 7.322 | 479894.70 | 1312889.40 |
| 7.323 | 479891.00 | 1312898.80 |
| 7.324 | 479928.60 | 1312922.00 |
| 7.325 | 479971.70 | 1312949.40 |
| 7.326 | 479996.00 | 1312916.70 |
| 7.327 | 480025.40 | 1312878.10 |
| 7.316 | 480023.90 | 1312869.60 |
| Сектор 5 | | |
| 7.328 | 484064.38 | 1304495.70 |
| 7.329 | 484002.41 | 1304611.16 |
| 7.330 | 483959.68 | 1304588.91 |
| 7.331 | 483887.54 | 1304550.69 |
| 7.332 | 483908.80 | 1304508.47 |
| 7.333 | 483939.20 | 1304525.33 |
| 7.334 | 483984.07 | 1304450.78 |
| 7.328 | 484064.38 | 1304495.70 |

11.3. Муниципальное образование Республики Татарстан, в границах территории которого расположена седьмая подзона приаэродромной территории аэродрома Казань (Борисоглебское): городской округ Казань.

11.4. Перечень кадастровых кварталов, в границах территорий которых полностью или частично расположена седьмая подзона приаэродромной территории аэродрома Казань (Борисоглебское), приведен в таблице 11.2.

Таблица 11.2

| № п/п | Номера кадастровых кварталов | | | | | |
|----------|------------------------------|--------------|--------------|--------------|--------------|--------------|
| | 1 | 2 | 3 | 4 | 5 | 6 |
| 1 | 16:50:000000 | 16:50:220512 | 16:50:220517 | 16:50:223512 | 16:50:230202 | 16:50:330146 |

11.5. Графическое изображение границ седьмой подзоны приаэродромной территории аэродрома Казань (Борисоглебское) приведено на схеме 11.

СХЕМА 11

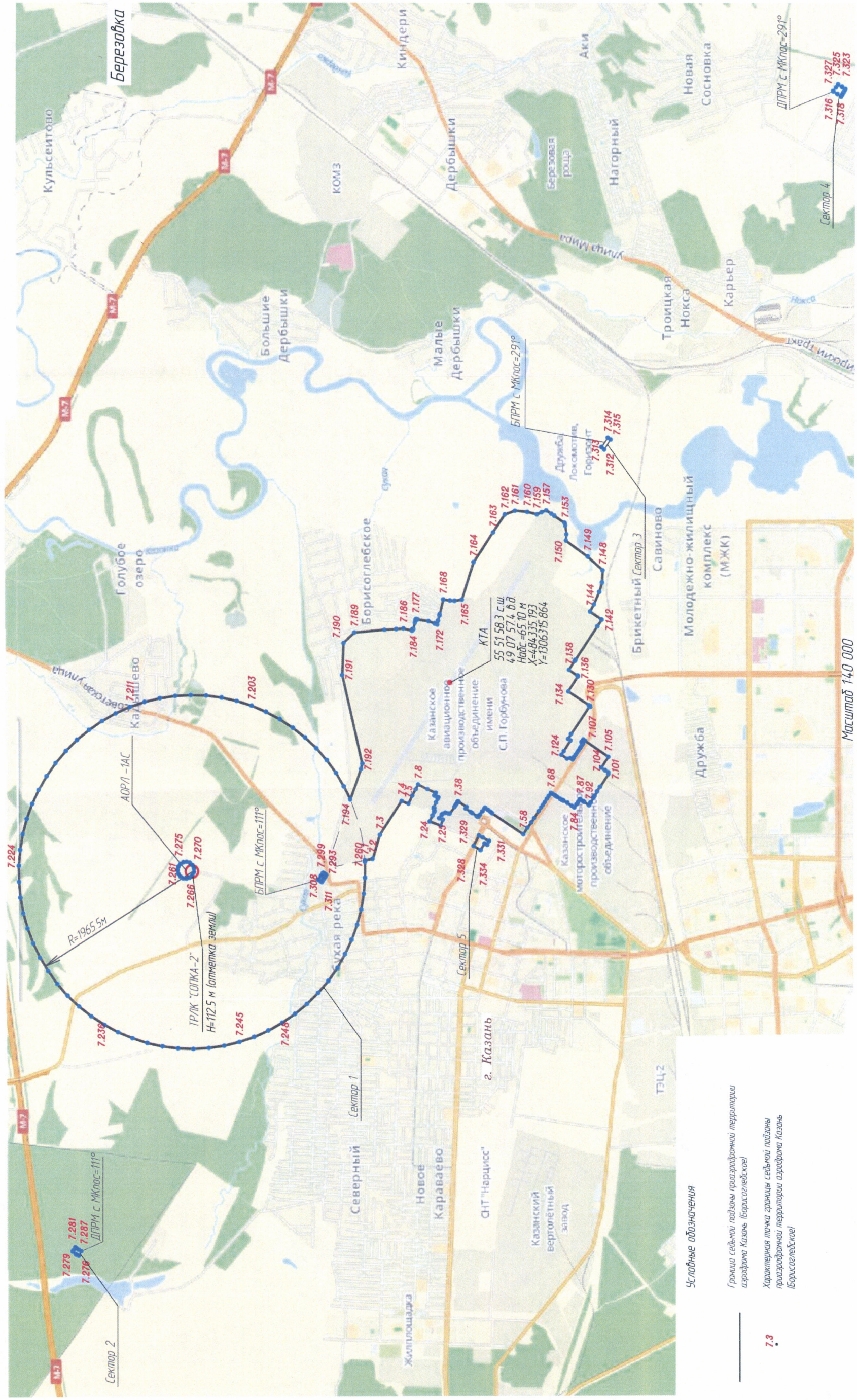

Условные обозначения

Граница сельской территории приразрабной территории
аэродрома Казань (Борисоглебской)

7.3
Характерная точка границы сельской территории
приразрабной территории аэродрома Казань
(Борисоглебской)

Масштаб 1:140 000

III. Перечень ограничений использования земельных участков и (или) расположенных на них объектов недвижимости и осуществления экономической и иной деятельности в границах приаэродромной территории аэродрома Казань (Борисоглебское)

12. Приаэродромная территория аэродрома Казань (Борисоглебское) является зоной с особыми условиями использования территорий.

В соответствии с требованиями Воздушного кодекса Российской Федерации и Федерального закона от 1 июля 2017 г. № 135-ФЗ «О внесении изменений в отдельные законодательные акты Российской Федерации в части совершенствования порядка установления и использования приаэродромной территории и санитарно-защитной зоны» на приаэродромной территории аэродрома Казань (Борисоглебское) установлены ограничения использования объектов недвижимости и осуществления деятельности.

12.1. Первая подзона приаэродромной территории аэродрома Казань (Борисоглебское):

| Перечень ограничений использования объектов недвижимости и осуществления деятельности | Обоснование ограничений |
|---|---|
| В границах первой подзоны приаэродромной территории аэродрома Казань (Борисоглебское) запрещается размещать объекты, не предназначенные для организации и обслуживания воздушного движения и воздушных перевозок, обеспечения взлета, посадки, руления и стоянки воздушных судов. | 1. Подпункт 1 пункта 3 статьи 47 Воздушного кодекса Российской Федерации. 2. Подпункт «а» пункта 1 ¹ Положения. |

12.2. Вторая подзона приаэродромной территории аэродрома Казань (Борисоглебское):

| Перечень ограничений использования объектов недвижимости и осуществления деятельности | Обоснование ограничений |
|--|---|
| В границах второй подзоны приаэродромной территории аэродрома Казань (Борисоглебское) запрещается размещать объекты, не предназначенные для обслуживания пассажиров и обработки багажа, грузов и почты, обслуживания воздушных судов, хранения авиационного топлива и заправки воздушных судов, обеспечения энергоснабжения, а также объекты, не относящиеся к инфраструктуре аэродрома. | 1. Подпункт 2 пункта 3 статьи 47 Воздушного кодекса Российской Федерации. 2. Подпункт «а» пункта 1 ¹ Положения. |

12.3. Третья подзона приаэродромной территории аэродрома Казань (Борисоглебское):

| Перечень ограничений использования объектов недвижимости и осуществления деятельности | Обоснование ограничений |
|--|---|
| <p>1. В границах третьей подзоны приаэродромной территории аэродрома Казань (Борисоглебское) запрещается размещать объекты, высота которых превышает ограничения, приведенные в пункте 2 настоящей таблицы.</p> <p>2. Строительство и реконструкция зданий, сооружений в границах третьей подзоны приаэродромной территории аэродрома Казань (Борисоглебское) разрешается после определения максимально допустимой высоты здания, сооружения в зависимости от местоположения путем проведения соответствующих расчетов в соответствии с требованиями НГЭА ЭА с учетом следующих абсолютных высот ограничения объектов в Балтийской системе высот 1977 года⁵:</p> <p>в границах внешней горизонтальной поверхности третьей подзоны приаэродромной территории аэродрома Казань (Борисоглебское) – 221,41 м;</p> <p>в границах внутренней горизонтальной поверхности третьей подзоны приаэродромной территории аэродрома Казань (Борисоглебское) – 121,41 м;</p> <p>в границах сектора 1 конической поверхности третьей подзоны приаэродромной территории аэродрома Казань (Борисоглебское) – от 121,41 м до 146,41 м;</p> <p>в границах сектора 2 конической поверхности третьей подзоны приаэродромной территории аэродрома Казань (Борисоглебское) – от 146,41 м до 171,41 м;</p> <p>в границах сектора 3 конической поверхности третьей подзоны приаэродромной территории аэродрома Казань (Борисоглебское) – от 146,41 м до 171,41 м;</p> <p>в границах сектора 4 конической поверхности третьей подзоны приаэродромной территории аэродрома Казань (Борисоглебское) – от 171,41 м до 196,41 м;</p> <p>в границах сектора 5 конической поверхности третьей подзоны приаэродромной территории аэродрома Казань (Борисоглебское) – от 171,41 м до 196,41 м;</p> <p>в границах сектора 6 конической поверхности третьей подзоны приаэродромной территории аэродрома Казань (Борисоглебское) – от 196,41 м до 221,41 м;</p> <p>в границах сектора 7 конической поверхности третьей подзоны приаэродромной территории аэродрома Казань (Борисоглебское) – от 196,41 м до 221,41 м;</p> | <p>1. Подпункт 3 пункта 3 статьи 47 Воздушного кодекса Российской Федерации.</p> <p>2. Подпункт «б» пункта 1¹ Положения.</p> |

⁵ Постановление Правительства Российской Федерации от 24 ноября 2016 г. № 1240 «Об установлении государственных систем координат, государственной системы высот и государственной гравиметрической системы» (далее – постановление Правительства № 1240).

в границах сектора 5 поверхности взлета с МК-291° третьей подзоны приаэродромной территории аэродрома Казань (Борисоглебское) – от 103,41 м до 111,41 м;

в границах сектора 6 поверхности взлета с МК-291° третьей подзоны приаэродромной территории аэродрома Казань (Борисоглебское) – от 111,41 м до 119,41 м;

в границах сектора 7 поверхности взлета с МК-291° третьей подзоны приаэродромной территории аэродрома Казань (Борисоглебское) – от 119,41 м до 121,41 м;

в границах сектора 8 поверхности взлета с МК-291° третьей подзоны приаэродромной территории аэродрома Казань (Борисоглебское) – от 137,46 м до 143,41 м;

в границах сектора 9 поверхности взлета с МК-291° третьей подзоны приаэродромной территории аэродрома Казань (Борисоглебское) – от 143,41 м до 151,41 м;

в границах сектора 10 поверхности взлета с МК-291° третьей подзоны приаэродромной территории аэродрома Казань (Борисоглебское) – от 151,41 м до 159,41 м;

в границах сектора 11 поверхности взлета с МК-291° третьей подзоны приаэродромной территории аэродрома Казань (Борисоглебское) – от 159,41 м до 167,41 м;

в границах сектора 12 поверхности взлета с МК-291° третьей подзоны приаэродромной территории аэродрома Казань (Борисоглебское) – от 167,41 м до 175,41 м;

в границах сектора 13 поверхности взлета с МК-291° третьей подзоны приаэродромной территории аэродрома Казань (Борисоглебское) – от 175,41 м до 183,41 м;

в границах сектора 14 поверхности взлета с МК-291° третьей подзоны приаэродромной территории аэродрома Казань (Борисоглебское) – от 183,41 м до 191,41 м;

в границах сектора 15 поверхности взлета с МК-291° третьей подзоны приаэродромной территории аэродрома Казань (Борисоглебское) – от 191,41 м до 199,41 м;

в границах сектора 16 поверхности взлета с МК-291° третьей подзоны приаэродромной территории аэродрома Казань (Борисоглебское) – от 199,41 м до 207,41 м;

в границах сектора 17 поверхности взлета с МК-291° третьей подзоны приаэродромной территории аэродрома Казань (Борисоглебское) – от 207,41 м до 215,41 м;

в границах сектора 18 поверхности взлета с МК-291° третьей подзоны приаэродромной территории аэродрома Казань (Борисоглебское) – от 215,41 м до 221,41 м;

в границах сектора 1 переходной поверхности третьей подзоны приаэродромной территории аэродрома Казань (Борисоглебское) – от 60,60 м до 121,41 м;

в границах сектора 2 переходной поверхности третьей подзоны приаэродромной территории аэродрома Казань (Борисоглебское) – от 60,60 м до 121,41 м;

в границах зоны запрета строительства № 1 третьей подзоны приаэродромной территории аэродрома Казань (Борисоглебское) – строительство объектов запрещено (кроме объектов аэродромной инфраструктуры);

| | |
|---|--|
| <p>в границах зоны запрета строительства № 2 третьей подзоны приаэродромной территории аэродрома Казань (Борисоглебское) – строительство объектов запрещено (кроме объектов аэродромной инфраструктуры);</p> <p>в границах зоны запрета строительства № 3 третьей подзоны приаэродромной территории аэродрома Казань (Борисоглебское) – строительство объектов запрещено (кроме объектов аэродромной инфраструктуры);</p> <p>в границах зоны запрета строительства № 4 третьей подзоны приаэродромной территории аэродрома Казань (Борисоглебское) – строительство объектов запрещено (кроме объектов аэродромной инфраструктуры).</p> <p>3. В границах третьей подзоны строительство, реконструкция объектов капитального строительства на основании разрешения на строительство осуществляется в соответствии с законодательством Российской Федерации.</p> <p>4. При наложении секторов третьей и четвертой подзон ограничения предельной абсолютной высоты размещения объектов капитального строительства принимаются по наименьшему показателю высотных ограничений.</p> | |
|---|--|

12.4. Четвертая подзона приаэродромной территории аэродрома Казань (Борисоглебское), в которой в соответствии с постановлением Правительства № 1240 абсолютная высота ограничения объектов устанавливается в Балтийской системе высот 1977 года:

| Перечень ограничений использования объектов недвижимости и осуществления деятельности | Обоснование ограничений |
|--|---|
| <p>1. В границах четвертой подзоны приаэродромной территории аэродрома Казань (Борисоглебское) запрещается размещать объекты, создающие помехи в работе наземных объектов средств и систем обслуживания воздушного движения, навигации, посадки и связи, предназначенных для организации воздушного движения и расположенных вне первой подзоны.</p> <p>2. В границах четвертой подзоны приаэродромной территории аэродрома Казань (Борисоглебское) запрещается без согласования с оператором аэродрома размещение объектов, превышающих следующие абсолютные высотные ограничения:</p> <p>в границах контура 2 зоны ограничения от ТРЛК «Сопка-2» четвертой подзоны приаэродромной территории аэродрома Казань (Борисоглебское) строительство объектов запрещено;</p> <p>в границах сектора 1 контура 1 зоны ограничения от ТРЛК «Сопка-2» четвертой подзоны приаэродромной</p> | <p>1. Подпункт 4 пункта 3 статьи 47 Воздушного кодекса Российской Федерации.</p> <p>2. Подпункт «в» пункта 1¹ Положения.</p> |

территории аэродрома Казань (Борисоглебское) – от 195,59 м до 197,77 м;
 в границах сектора 28 контура 1 зоны ограничения от ТРЛК «Сопка-2» четвертой подзоны приаэродромной территории аэродрома Казань (Борисоглебское) – от 197,77 м до 199,95 м;
 в границах сектора 29 контура 1 зоны ограничения от ТРЛК «Сопка-2» четвертой подзоны приаэродромной территории аэродрома Казань (Борисоглебское) – от 199,95 м до 202,13 м;
 в границах сектора 30 контура 1 зоны ограничения от ТРЛК «Сопка-2» четвертой подзоны приаэродромной территории аэродрома Казань (Борисоглебское) – 194,10 м;
 в границах контура 3 зоны ограничения от ДПРМ с МКп-111° четвертой подзоны приаэродромной территории аэродрома Казань (Борисоглебское) – строительство объектов запрещено;
 в границах сектора 1 зоны ограничения от ДПРМ с МКп-111° четвертой подзоны приаэродромной территории аэродрома Казань (Борисоглебское) – от 117,50 м до 143,75 м;
 в границах сектора 2 зоны ограничения от ДПРМ с МКп-111° четвертой подзоны приаэродромной территории аэродрома Казань (Борисоглебское) – от 143,75 м до 187,50 м;
 в границах контура 5 зоны ограничения от БПРМ с МКп-111° четвертой подзоны приаэродромной территории аэродрома Казань (Борисоглебское) – строительство объектов запрещено;
 в границах сектора 1 зоны ограничения от БПРМ с МКп-111° четвертой подзоны приаэродромной территории аэродрома Казань (Борисоглебское) – от 90,50 м до 116,75 м;
 в границах сектора 2 зоны ограничения от БПРМ с МКп-111° четвертой подзоны приаэродромной территории аэродрома Казань (Борисоглебское) – от 116,75 м до 160,50 м;
 в границах контура 7 зоны ограничения от БПРМ с МКп-291° четвертой подзоны приаэродромной территории аэродрома Казань (Борисоглебское) – строительство объектов запрещено;
 в границах сектора 1 зоны ограничения от БПРМ с МКп-291° четвертой подзоны приаэродромной территории аэродрома Казань (Борисоглебское) – от 74,50 м до 100,75 м;
 в границах сектора 2 зоны ограничения от БПРМ с МКп-291° четвертой подзоны приаэродромной территории аэродрома Казань (Борисоглебское) – от 100,75 м до 144,50 м;
 в границах контура 9 зоны ограничения от ДПРМ с МКп-291° четвертой подзоны

| | |
|---|--|
| <p>приаэродромной территории аэродрома Казань (Борисоглебское) – строительство объектов запрещено; в границах сектора 1 зоны ограничения от ДПРМ с МКп-291° четвертой подзоны приаэродромной территории аэродрома Казань (Борисоглебское) – от 160,50 м до 186,75 м; в границах сектора 2 зоны ограничения от ДПРМ с МКп-291° четвертой подзоны приаэродромной территории аэродрома Казань (Борисоглебское) – от 186,75 м до 230,50 м;</p> <p>3. В границах четвертой подзоны строительство, реконструкция объектов капитального строительства на основании разрешения на строительство осуществляется в соответствии с законодательством Российской Федерации.</p> <p>4. При наложении секторов третьей и четвертой подзон приаэродромной территории аэродрома Казань (Борисоглебское) ограничения предельной абсолютной высоты размещения объектов капитального строительства принимаются по наименьшему показателю высотных ограничений.</p> | |
|---|--|

12.5. Пятая подзона приаэродромной территории аэродрома Казань (Борисоглебское):

| Перечень ограничений использования объектов недвижимости и осуществления деятельности | Обоснование ограничений |
|---|--|
| <p>1. В границах пятой подзоны приаэродромной территории аэродрома Казань (Борисоглебское) запрещается размещать опасные производственные объекты⁶, функционирование которых может повлиять на безопасность полетов воздушных судов.</p> <p>2. В границах пятой подзоны допускается эксплуатация, строительство, реконструкция, капитальный ремонт, техническое перевооружение, консервация (далее – размещение) опасных производственных объектов при их соответствии установленным в пункте 3 настоящей таблицы ограничениям.</p> <p>3. Максимальные радиусы зон поражения при происшествии техногенного характера на опасных производственных объектах, находящихся в пятой подзоне приаэродромной территории аэродрома Казань (Борисоглебское), в которых размещение таких объектов возможно, не должны достигать: по вертикали – высоты пролета воздушных судов (высота поверхности ограничения препятствий в третьей подзоне приаэродромной территории аэродрома Казань (Борисоглебское));</p> | <p>1. Подпункт 5 пункта 3 статьи 47 Воздушного кодекса Российской Федерации.</p> <p>2. Пункт 4 статьи 3 Федерального закона № 116-ФЗ.</p> <p>3. Подпункт «г» пункта 1¹ Положения.</p> <p>4. Статья 107 Земельного кодекса Российской Федерации.</p> |

⁶ Пункт 1 статьи 2 Федерального закона от 21 июля 1997 г. № 116-ФЗ «О промышленной безопасности опасных производственных объектов» (далее – Федеральный закон № 116-ФЗ).

| | |
|---|--|
| <p>по горизонтали – внешних границ первой и второй подзон приаэродромной территории аэродрома Казань (Борисоглебское).</p> <p>4. При невозможности соблюдения ограничений, предусмотренных пунктом 3 настоящей таблицы, размещение опасных производственных объектов должно выполняться на основании обоснования безопасности опасного производственного объекта, разрабатываемого на основании Федерального закона № 116-ФЗ.</p> | |
|---|--|

12.6. Шестая подзона приаэродромной территории аэродрома Казань (Борисоглебское):

| Перечень ограничений использования объектов недвижимости и осуществления деятельности | Обоснование ограничений |
|--|--|
| <p>1. В границах шестой подзоны приаэродромной территории аэродрома Казань (Борисоглебское) на расстоянии 15 км от КТА запрещается размещать объекты, способствующие привлечению и массовому скоплению птиц.</p> <p>2. Допускается размещать в границах шестой подзоны объекты по обращению с твердыми коммунальными отходами, пищевыми биологическими отходами в случае наличия заключения по результатам орнитологического исследования на предмет отсутствия факторов, способствующих привлечению и массовому скоплению птиц, и (или) достаточности мер защиты указанных объектов от привлечения и массового скопления птиц, проведенного в соответствии с пунктом 1⁴ Положения.</p> | <p>1. Подпункт 6 пункта 3 статьи 47 Воздушного кодекса Российской Федерации.</p> <p>2. Подпункт «д» пункта 1¹, пункт 1⁴ Положения.</p> |

12.7. Седьмая подзона приаэродромной территории аэродрома Казань (Борисоглебское):

| Перечень ограничений использования объектов недвижимости и осуществления деятельности | Обоснование ограничений |
|---|--|
| <p>В границах седьмой подзоны приаэродромной территории аэродрома Казань (Борисоглебское) ввиду превышения уровня шумового воздействия в зоне запрета строительства нормируемых объектов запрещается размещать:</p> <ul style="list-style-type: none"> - палаты больниц и санаториев, операционные больниц; - кабинеты врачей поликлиник, амбулаторий, диспансеров, больниц, санаториев; - классные помещения, учебные кабинеты, учительские комнаты, аудитории образовательных организаций, конференц-залы, читальные залы библиотек; - музыкальные классы; - жилые комнаты квартир, домов стационарных | <p>1. Подпункт 7 пункта 3 статьи 47 Воздушного кодекса Российской Федерации.</p> <p>2. Пункт 1 статьи 23 Федерального закона от 30 марта 1999 г. № 52-ФЗ «О санитарно-эпидемиологическом благополучии населения».</p> <p>3. Подпункт «е» пункта 1¹ Положения.</p> <p>4. Пункт 4 статьи 1, часть 7 статьи 30 Градостроительного кодекса Российской Федерации.</p> <p>5. Постановление № 2.</p> |

| | |
|--|--|
| <p>организаций социального обслуживания, организации для детей-сирот и детей, оставшихся без попечения родителей, спальные помещения в школах-интернатах, дошкольных образовательных организациях, домов отдыха, пансионатов;</p> <ul style="list-style-type: none">- жилые комнаты общежитий и номера гостиниц;- территории, непосредственно прилегающие к зданиям больниц и санаториев;- территории, непосредственно прилегающие к зданиям жилых домов, домов отдыха, пансионатов, домов-интернатов для престарелых и инвалидов, дошкольных образовательных организаций и других образовательных организаций;- территории, непосредственно прилегающие к зданиям гостиниц и общежитий;- площадки отдыха, функционально выделенные на территории микрорайонов и групп жилых домов, домов отдыха, пансионатов, стационарных организаций социального обслуживания, организаций для детей-сирот и детей, оставшихся без попечения родителей, площадки дошкольных образовательных организаций и других образовательных организаций. | |
|--|--|