

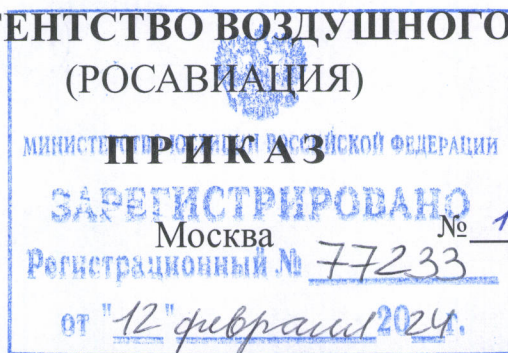

МИНИСТЕРСТВО ТРАНСПОРТА РОССИЙСКОЙ ФЕДЕРАЦИИ
ФЕДЕРАЛЬНОЕ АГЕНТСТВО ВОЗДУШНОГО ТРАНСПОРТА
(РОСАВИАЦИЯ)

15 января 2024г.



**Об установлении приаэродромной территории аэродрома
гражданской авиации Иваново (Южный)**

В соответствии со статьей 47 Воздушного кодекса Российской Федерации, подпунктом «в» пункта 2 Положения о приаэродромной территории, утвержденного постановлением Правительства Российской Федерации от 2 декабря 2017 г. № 1460, п р и к а з ы в а ю:

1. Установить приаэродромную территорию аэродрома гражданской авиации Иваново (Южный) согласно приложению к настоящему приказу.

2. Настоящий приказ действует в течение срока, указанного в пункте 4 постановления Правительства Российской Федерации от 2 декабря 2017 г. № 1460 «Об утверждении Положения о приаэродромной территории и Правил разрешения разногласий, возникающих между высшими исполнительными органами государственной власти субъектов Российской Федерации, уполномоченными Правительством Российской Федерации федеральными органами исполнительной власти и Федеральной службой по надзору в сфере защиты прав потребителей и благополучия человека при согласовании проекта акта об установлении приаэродромной территории и при определении границ седьмой подзоны приаэродромной территории».

Руководитель

Д.В. Ядров

**Приаэродромная территория
аэродрома гражданской авиации Иваново (Южный)**

I. Общие положения

1. Граница приаэродромной территории аэродрома гражданской авиации Иваново (Южный) установлена путем наложения границ семи подзон.

2. В подзонах приаэродромной территории аэродрома гражданской авиации Иваново (Южный) устанавливаются следующие ограничения использования земельных участков и (или) расположенных на них объектов недвижимости и осуществления экономической и иной деятельности (далее – ограничения использования объектов недвижимости и осуществления деятельности)¹:

первая подзона, в которой запрещается размещать объекты, не предназначенные для организации и обслуживания воздушного движения и воздушных перевозок, обеспечения взлета, посадки, руления и стоянки воздушных судов;

вторая подзона, в которой запрещается размещать объекты, не предназначенные для обслуживания пассажиров и обработки багажа, грузов и почты, обслуживания воздушных судов, хранения авиационного топлива и заправки воздушных судов, обеспечения энергоснабжения, а также объекты, не относящиеся к инфраструктуре аэропорта;

третья подзона, в которой запрещается размещать объекты, высота которых превышает ограничения, установленные уполномоченным Правительством

¹ Статья 47 Воздушного кодекса Российской Федерации; пункт 1(1) Положения о приаэродромной территории, утвержденного постановлением Правительства Российской Федерации от 2 декабря 2017 г. № 1460 (далее соответственно – Положение, постановление № 1460), в соответствии с пунктом 4 постановления № 1460 данный акт действует до 1 сентября 2029 г.

Российской Федерации федеральным органом исполнительной власти при установлении соответствующей приаэродромной территории;

четвертая подзона, в которой запрещается размещать объекты, создающие помехи в работе наземных объектов средств и систем обслуживания воздушного движения, навигации, посадки и связи, предназначенных для организации воздушного движения и расположенных вне первой подзоны;

пятая подзона, в которой запрещается размещать опасные производственные объекты, функционирование которых может повлиять на безопасность полетов воздушных судов;

шестая подзона, в которой запрещается размещать объекты, способствующие привлечению и массовому скоплению птиц;

седьмая подзона, в которой в целях предотвращения негативного физического воздействия устанавливается перечень ограничений использования земельных участков, определенный в соответствии с земельным законодательством с учетом положений Воздушного кодекса Российской Федерации. При этом под указанным негативным физическим воздействием понимается несоответствие эквивалентного уровня звука, возникающего в связи с полетами воздушных судов, санитарно-эпидемиологическим требованиям².

² Постановление Главного государственного санитарного врача Российской Федерации от 28 января 2021 г. № 2 «Об утверждении санитарных правил и норм СанПиН 1.2.3685-21 «Гигиенические нормативы и требования к обеспечению безопасности и (или) безвредности для человека факторов среды обитания» (зарегистрировано Министерством юстиции Российской Федерации 29 января 2021 г., регистрационный № 62296) с изменениями, внесенными постановлением Главного государственного санитарного врача Российской Федерации от 30 декабря 2022 г. № 24 (зарегистрировано Министерством юстиции Российской Федерации 9 марта 2023 г., регистрационный № 72558) (далее – постановление № 2), в соответствии с пунктом 3 постановления № 2 данный акт действует до 1 марта 2027 г.; постановление Главного государственного санитарного врача Российской Федерации от 28 января 2021 г. № 3 «Об утверждении санитарных правил и норм СанПиН 2.1.3684-21 «Санитарно-эпидемиологические требования к содержанию территорий городских и сельских поселений, к водным объектам, питьевой воде и питьевому водоснабжению, атмосферному воздуху, почвам, жилым помещениям, эксплуатации производственных, общественных помещений, организации и проведению санитарно-противоэпидемических (профилактических) мероприятий» (зарегистрировано Министерством юстиции Российской Федерации 29 января 2021 г., регистрационный № 62297) с изменениями, внесенными постановлениями Главного государственного санитарного врача Российской Федерации от 26 июня 2021 г. № 16 (зарегистрировано Министерством юстиции Российской Федерации 7 июля 2021 г., регистрационный № 64146), от 14 декабря 2021 г. № 37 (зарегистрировано Министерством юстиции Российской Федерации 30 декабря 2021 г., регистрационный № 66692), от 14 февраля 2022 г. № 6 (зарегистрировано Министерством юстиции Российской Федерации 17 февраля 2022 г., регистрационный № 67331) (далее – постановление № 3), в соответствии с пунктом 3 постановления № 3 данный акт действует до 1 марта 2027 г.

3. Настоящее приложение включает³:

текстовое и графическое описания местоположения границ приаэродромной территории и выделенных на ней семи подзон и зон (секторов) внутри указанных подзон;

перечень координат характерных точек границ в системе координат, используемой для ведения Единого государственного реестра недвижимости (далее – перечень координат характерных точек границ);

перечень ограничений использования объектов недвижимости и осуществления деятельности в соответствии с Воздушным кодексом Российской Федерации.

II. Описание границ приаэродромной территории аэродрома гражданской авиации Иваново (Южный)

4. Описание границ приаэродромной территории аэродрома гражданской авиации Иваново (Южный) в соответствии с подпунктом «а» пункта 3 Положения включает перечень координат характерных точек границ.

4.1. Граница приаэродромной территории аэродрома гражданской авиации Иваново (Южный) установлена по границе наиболее удаленных от контрольной точки аэродрома (далее – КТА) внешних границ подзон.

4.2. Перечень координат характерных точек границ приаэродромной территории аэродрома гражданской авиации Иваново (Южный) приведен в таблице 1.1.

Таблица 1.1

| Обозначение характерных точек границ | Координаты МСК-37, зона 2 | |
|--------------------------------------|------------------------------|------------|
| | X | Y |
| 1 | 311533.46 | 2183506.66 |
| 2 | 319413.68 | 2188383.19 |
| 3 | 309362.42 | 2200246.77 |
| 4 | 309444.97 | 2200311.60 |
| 5 | 310035.95 | 2200827.76 |
| 6 | 310599.15 | 2201374.47 |

³ Статья 47 Воздушного кодекса Российской Федерации, пункт 3 Положения.

| Обозначение характерных точек границ | Координаты МСК-37, зона 2 | |
|--|------------------------------|------------|
| | X | Y |
| 7 | 311132.97 | 2201949.28 |
| 8 | 311636.04 | 2202551.33 |
| 9 | 312107.15 | 2203178.72 |
| 10 | 312544.55 | 2203829.78 |
| 11 | 312947.60 | 2204502.82 |
| 12 | 313314.62 | 2205195.80 |
| 13 | 313645.20 | 2205907.12 |
| 14 | 313937.79 | 2206634.42 |
| 15 | 314192.46 | 2207376.36 |
| 16 | 314407.58 | 2208130.01 |
| 17 | 314583.34 | 2208894.14 |
| 18 | 314718.97 | 2209666.32 |
| 19 | 314813.88 | 2210444.39 |
| 20 | 314868.14 | 2211226.47 |
| 21 | 314881.33 | 2212010.35 |
| 22 | 314853.71 | 2212793.86 |
| 23 | 314785.05 | 2213574.81 |
| 24 | 314675.82 | 2214350.99 |
| 25 | 314525.99 | 2215120.53 |
| 26 | 314336.18 | 2215881.30 |
| 27 | 314107.22 | 2216630.85 |
| 28 | 313838.93 | 2217367.97 |
| 29 | 313532.99 | 2218089.74 |
| 30 | 313189.38 | 2218794.84 |
| 31 | 312809.66 | 2219480.94 |
| 32 | 312394.29 | 2220146.44 |
| 33 | 311944.97 | 2220789.32 |
| 34 | 311462.40 | 2221407.91 |
| 35 | 310948.34 | 2222000.59 |
| 36 | 310404.04 | 2222565.46 |
| 37 | 309830.87 | 2223101.69 |
| 38 | 309230.50 | 2223606.88 |
| 39 | 308604.39 | 2224080.20 |
| 40 | 308368.70 | 2224239.74 |
| 41 | 308252.52 | 2224333.81 |
| 42 | 307834.38 | 2224648.90 |
| 43 | 307405.49 | 2224949.21 |
| 44 | 306966.39 | 2225234.37 |
| 45 | 306517.60 | 2225504.03 |
| 46 | 306059.67 | 2225757.86 |
| 47 | 305593.17 | 2225995.56 |
| 48 | 305118.65 | 2226216.83 |

| Обозначение характерных точек границ | Координаты МСК-37, зона 2 | |
|--|------------------------------|------------|
| | X | Y |
| 49 | 304636.70 | 2226421.41 |
| 50 | 304147.90 | 2226609.04 |
| 51 | 303652.85 | 2226779.50 |
| 52 | 303152.16 | 2226932.58 |
| 53 | 302646.43 | 2227068.09 |
| 54 | 302136.28 | 2227185.86 |
| 55 | 301622.32 | 2227285.77 |
| 56 | 301132.99 | 2227363.27 |
| 57 | 301151.54 | 2227670.49 |
| 58 | 301181.80 | 2228170.55 |
| 59 | 301191.04 | 2228323.01 |
| 60 | 300604.54 | 2228428.09 |
| 61 | 299825.28 | 2228525.69 |
| 62 | 299042.17 | 2228582.52 |
| 63 | 298257.03 | 2228598.68 |
| 64 | 298195.58 | 2228596.66 |
| 65 | 298075.62 | 2228583.86 |
| 66 | 298195.58 | 2228596.66 |
| 67 | 297472.10 | 2228573.02 |
| 68 | 296689.65 | 2228506.66 |
| 69 | 295911.46 | 2228399.39 |
| 70 | 295140.01 | 2228251.31 |
| 71 | 294377.52 | 2228062.85 |
| 72 | 293625.72 | 2227835.03 |
| 73 | 293393.63 | 2227751.09 |
| 74 | 292886.83 | 2227567.78 |
| 75 | 292561.99 | 2227430.59 |
| 76 | 286510.62 | 2241500.28 |
| 77 | 278606.69 | 2236661.80 |
| 78 | 288542.13 | 2224934.91 |
| 79 | 288241.91 | 2224674.44 |
| 80 | 287964.83 | 2224407.21 |
| 81 | 287675.65 | 2224128.25 |
| 82 | 287138.76 | 2223553.45 |
| 83 | 286632.65 | 2222950.91 |
| 84 | 286158.56 | 2222322.66 |
| 85 | 285718.26 | 2221670.24 |
| 86 | 285312.42 | 2220995.39 |
| 87 | 285001.57 | 2220410.92 |
| 88 | 284942.75 | 2220300.32 |
| 89 | 284609.68 | 2219586.41 |
| 90 | 284314.79 | 2218856.25 |

| Обозначение характерных точек границ | Координаты МСК-37, зона 2 | |
|--|------------------------------|------------|
| | X | Y |
| 91 | 284058.06 | 2218111.15 |
| 92 | 283934.09 | 2217678.60 |
| 93 | 284083.26 | 2217614.00 |
| 94 | 284542.38 | 2217415.20 |
| 95 | 284804.38 | 2217301.77 |
| 96 | 284751.75 | 2217148.90 |
| 97 | 284598.67 | 2216648.21 |
| 98 | 284463.16 | 2216142.48 |
| 99 | 284345.39 | 2215632.33 |
| 100 | 284245.48 | 2215118.37 |
| 101 | 284163.58 | 2214601.25 |
| 102 | 284099.77 | 2214081.58 |
| 103 | 284054.14 | 2213560.00 |
| 104 | 284026.74 | 2213037.14 |
| 105 | 284017.60 | 2212513.65 |
| 106 | 284026.74 | 2211990.16 |
| 107 | 284054.14 | 2211467.30 |
| 108 | 284099.77 | 2210945.72 |
| 109 | 284163.58 | 2210426.05 |
| 110 | 284245.48 | 2209908.93 |
| 111 | 284345.39 | 2209394.97 |
| 112 | 284419.50 | 2209073.93 |
| 113 | 284463.16 | 2208884.82 |
| 114 | 284598.67 | 2208379.09 |
| 115 | 284751.75 | 2207878.40 |
| 116 | 284922.21 | 2207383.35 |
| 117 | 285109.84 | 2206894.55 |
| 118 | 285314.42 | 2206412.60 |
| 119 | 285535.69 | 2205938.08 |
| 120 | 285773.39 | 2205471.58 |
| 121 | 286027.22 | 2205013.65 |
| 122 | 286296.88 | 2204564.86 |
| 123 | 286582.04 | 2204125.76 |
| 124 | 286882.35 | 2203696.87 |
| 125 | 287197.44 | 2203278.73 |
| 126 | 287526.93 | 2202871.84 |
| 127 | 287870.43 | 2202476.69 |
| 128 | 288227.50 | 2202093.77 |
| 129 | 288597.72 | 2201723.55 |
| 130 | 288980.64 | 2201366.48 |
| 131 | 289375.79 | 2201022.98 |
| 132 | 289463.90 | 2200951.63 |

| Обозначение характерных точек границ | Координаты МСК-37, зона 2 | |
|--|------------------------------|------------|
| | X | Y |
| 133 | 289782.68 | 2200693.49 |
| 134 | 290200.82 | 2200378.40 |
| 135 | 290384.69 | 2200249.65 |
| 136 | 290565.68 | 2200098.26 |
| 137 | 291194.50 | 2199626.07 |
| 138 | 291847.13 | 2199187.57 |
| 139 | 292521.67 | 2198784.06 |
| 140 | 293216.57 | 2198416.50 |
| 141 | 293929.58 | 2198086.08 |
| 142 | 294658.79 | 2197793.30 |
| 143 | 295402.37 | 2197539.35 |
| 144 | 296158.18 | 2197325.08 |
| 145 | 296923.94 | 2197150.35 |
| 146 | 297697.95 | 2197016.15 |
| 147 | 298477.96 | 2196923.02 |
| 148 | 299261.52 | 2196870.74 |
| 149 | 300046.79 | 2196859.07 |
| 150 | 300831.53 | 2196889.33 |
| 151 | 301613.51 | 2196960.24 |
| 152 | 302390.92 | 2197071.83 |
| 153 | 303161.28 | 2197224.22 |
| 154 | 303922.38 | 2197416.78 |
| 155 | 304672.54 | 2197648.45 |
| 156 | 305344.82 | 2197895.50 |
| 1 | 311533.46 | 2183506.66 |

4.3. Приаэродромная территория аэродрома гражданской авиации Иваново (Южный) полностью или частично расположена в границах муниципальных образований Ивановской области, приведенных в таблице 1.2.

Таблица 1.2

| № п/п | Муниципальное образование |
|-------|-----------------------------------|
| 1 | Городской округ «Город Иваново» |
| 2 | Городской округ «Город Кохма» |
| 3 | Городской округ «Город Шуя» |
| 4 | Ивановский муниципальный район |
| 5 | Комсомольский муниципальный район |
| 6 | Лежневский муниципальный район |
| 7 | Тейковский муниципальный район |
| 8 | Шуйский муниципальный район |

4.4. Перечень кадастровых кварталов, в границах территорий которых полностью или частично расположена приаэродромная территория аэродрома гражданской авиации Иваново (Южный), приведен в таблице 1.3.

Таблица 1.3

| № п/п | Номера кадастровых кварталов | | | | | |
|----------|------------------------------|--------------|--------------|--------------|--------------|--------------|
| | 1 | 2 | 3 | 4 | 5 | 6 |
| 1 | 37:00:000000 | 37:05:000000 | 37:05:010322 | 37:05:010337 | 37:05:010338 | 37:05:010341 |
| 2 | 37:05:010401 | 37:05:010402 | 37:05:010403 | 37:05:010404 | 37:05:010405 | 37:05:010406 |
| 3 | 37:05:010407 | 37:05:010408 | 37:05:010409 | 37:05:010410 | 37:05:010411 | 37:05:010412 |
| 4 | 37:05:010413 | 37:05:010414 | 37:05:010415 | 37:05:010416 | 37:05:010417 | 37:05:010418 |
| 5 | 37:05:010419 | 37:05:010420 | 37:05:010421 | 37:05:010422 | 37:05:010423 | 37:05:010424 |
| 6 | 37:05:010425 | 37:05:010426 | 37:05:010427 | 37:05:010428 | 37:05:010429 | 37:05:010430 |
| 7 | 37:05:010431 | 37:05:010432 | 37:05:010433 | 37:05:010434 | 37:05:010435 | 37:05:010436 |
| 8 | 37:05:010437 | 37:05:010438 | 37:05:010439 | 37:05:010440 | 37:05:010441 | 37:05:010442 |
| 9 | 37:05:010443 | 37:05:010444 | 37:05:010445 | 37:05:010446 | 37:05:010447 | 37:05:010448 |
| 10 | 37:05:010449 | 37:05:010705 | 37:05:010706 | 37:05:010707 | 37:05:010708 | 37:05:010709 |
| 11 | 37:05:010710 | 37:05:010711 | 37:05:010712 | 37:05:010713 | 37:05:010714 | 37:05:010717 |
| 12 | 37:05:010720 | 37:05:010721 | 37:05:010722 | 37:05:010723 | 37:05:010724 | 37:05:010725 |
| 13 | 37:05:010726 | 37:05:010727 | 37:05:010728 | 37:05:010729 | 37:05:010731 | 37:05:010736 |
| 14 | 37:05:010903 | 37:05:010907 | 37:05:010918 | 37:05:010919 | 37:05:010920 | 37:05:010921 |
| 15 | 37:05:010922 | 37:05:010923 | 37:05:010924 | 37:05:010925 | 37:05:010926 | 37:05:010927 |
| 16 | 37:05:010928 | 37:05:010929 | 37:05:010930 | 37:05:010931 | 37:05:010934 | 37:05:010935 |
| 17 | 37:05:010936 | 37:05:010937 | 37:05:010938 | 37:05:010939 | 37:05:010940 | 37:05:010941 |
| 18 | 37:05:010942 | 37:05:010945 | 37:05:010947 | 37:05:010953 | 37:05:010958 | 37:05:010959 |
| 19 | 37:05:010967 | 37:05:011101 | 37:05:011102 | 37:05:011103 | 37:05:011104 | 37:05:011105 |
| 20 | 37:05:011106 | 37:05:011107 | 37:05:011108 | 37:05:011109 | 37:05:011110 | 37:05:011111 |
| 21 | 37:05:011112 | 37:05:011113 | 37:05:011114 | 37:05:011115 | 37:05:011116 | 37:05:011117 |
| 22 | 37:05:011118 | 37:05:011119 | 37:05:011120 | 37:05:011121 | 37:05:011122 | 37:05:011123 |
| 23 | 37:05:011124 | 37:05:011125 | 37:05:011126 | 37:05:011127 | 37:05:011128 | 37:05:011129 |
| 24 | 37:05:011130 | 37:05:011131 | 37:05:011132 | 37:05:011133 | 37:05:011134 | 37:05:011135 |
| 25 | 37:05:011136 | 37:05:011137 | 37:05:011138 | 37:05:011139 | 37:05:011140 | 37:05:011141 |
| 26 | 37:05:011142 | 37:05:011143 | 37:05:011144 | 37:05:011145 | 37:05:011146 | 37:05:011147 |
| 27 | 37:05:011148 | 37:05:011149 | 37:05:011150 | 37:05:011151 | 37:05:011152 | 37:05:011153 |
| 28 | 37:05:011154 | 37:05:011155 | 37:05:011156 | 37:05:011157 | 37:05:011159 | 37:05:011160 |
| 29 | 37:05:011161 | 37:05:011162 | 37:05:011163 | 37:05:011164 | 37:05:011165 | 37:05:011166 |
| 30 | 37:05:011167 | 37:05:011168 | 37:05:011169 | 37:05:011170 | 37:05:011171 | 37:05:011172 |
| 31 | 37:05:011173 | 37:05:011174 | 37:05:011175 | 37:05:011179 | 37:05:020601 | 37:05:020602 |
| 32 | 37:05:020603 | 37:05:020604 | 37:05:020605 | 37:05:020606 | 37:05:020608 | 37:05:020609 |
| 33 | 37:05:020610 | 37:05:020611 | 37:05:020612 | 37:05:020613 | 37:05:020614 | 37:05:020615 |
| 34 | 37:05:020616 | 37:05:020617 | 37:05:020618 | 37:05:020619 | 37:05:020620 | 37:05:020624 |
| 35 | 37:05:020625 | 37:05:020626 | 37:05:020627 | 37:05:020628 | 37:05:020629 | 37:05:020630 |
| 36 | 37:05:020631 | 37:05:020632 | 37:05:020633 | 37:05:020634 | 37:05:020635 | 37:05:020636 |

| № п/п | Номера кадастровых кварталов | | | | | |
|----------|------------------------------|--------------|--------------|--------------|--------------|--------------|
| | 1 | 2 | 3 | 4 | 5 | 6 |
| 37 | 37:05:020637 | 37:05:020640 | 37:05:020641 | 37:05:020642 | 37:05:020643 | 37:05:020644 |
| 38 | 37:05:020645 | 37:05:020646 | 37:05:020647 | 37:05:020648 | 37:05:020649 | 37:05:021027 |
| 39 | 37:05:021201 | 37:05:021202 | 37:05:021203 | 37:05:021204 | 37:05:021205 | 37:05:021206 |
| 40 | 37:05:021207 | 37:05:021208 | 37:05:021209 | 37:05:021210 | 37:05:021211 | 37:05:021212 |
| 41 | 37:05:021213 | 37:05:021214 | 37:05:021215 | 37:05:021216 | 37:05:021217 | 37:05:021218 |
| 42 | 37:05:021219 | 37:05:021220 | 37:05:021221 | 37:05:021222 | 37:05:021223 | 37:05:021224 |
| 43 | 37:05:021225 | 37:05:021226 | 37:05:021227 | 37:05:021228 | 37:05:021233 | 37:05:021304 |
| 44 | 37:05:021305 | 37:05:021306 | 37:05:021323 | 37:05:021343 | 37:05:021345 | 37:05:021346 |
| 45 | 37:05:021347 | 37:05:021351 | 37:05:021353 | 37:05:021354 | 37:05:021357 | 37:05:030501 |
| 46 | 37:05:030502 | 37:05:030503 | 37:05:030504 | 37:05:030505 | 37:05:030506 | 37:05:030507 |
| 47 | 37:05:030508 | 37:05:030509 | 37:05:030510 | 37:05:030511 | 37:05:030512 | 37:05:030513 |
| 48 | 37:05:030514 | 37:05:030515 | 37:05:030516 | 37:05:030517 | 37:05:030518 | 37:05:030519 |
| 49 | 37:05:030520 | 37:05:030521 | 37:05:030522 | 37:05:030523 | 37:05:030524 | 37:05:030525 |
| 50 | 37:05:030526 | 37:05:030527 | 37:05:030528 | 37:05:030529 | 37:05:030530 | 37:05:030531 |
| 51 | 37:05:030532 | 37:05:030533 | 37:05:030534 | 37:05:030535 | 37:05:030536 | 37:05:030537 |
| 52 | 37:05:030538 | 37:05:030539 | 37:05:030540 | 37:05:030541 | 37:05:030542 | 37:05:030543 |
| 53 | 37:05:030544 | 37:05:030545 | 37:05:030546 | 37:05:030547 | 37:05:030549 | 37:05:030550 |
| 54 | 37:05:030551 | 37:05:030552 | 37:05:030553 | 37:05:030555 | 37:05:030556 | 37:05:030557 |
| 55 | 37:05:030558 | 37:05:030559 | 37:05:030560 | 37:05:030561 | 37:05:030562 | 37:05:030563 |
| 56 | 37:05:030564 | 37:05:030565 | 37:05:030566 | 37:05:030567 | 37:05:030568 | 37:05:030569 |
| 57 | 37:05:030570 | 37:05:030571 | 37:05:030572 | 37:05:030573 | 37:05:030574 | 37:05:030575 |
| 58 | 37:05:030607 | 37:05:030609 | 37:05:030613 | 37:05:030629 | 37:05:030630 | 37:05:030634 |
| 59 | 37:05:030636 | 37:05:030646 | 37:05:030647 | 37:05:030655 | 37:05:031001 | 37:05:031002 |
| 60 | 37:05:031003 | 37:05:031004 | 37:05:031005 | 37:05:031006 | 37:05:031007 | 37:05:031008 |
| 61 | 37:05:031009 | 37:05:031010 | 37:05:031011 | 37:05:031012 | 37:05:031013 | 37:05:031014 |
| 62 | 37:05:031015 | 37:05:031016 | 37:05:031017 | 37:05:031018 | 37:05:031019 | 37:05:031020 |
| 63 | 37:05:031021 | 37:05:031022 | 37:05:031023 | 37:05:031024 | 37:05:031025 | 37:05:031026 |
| 64 | 37:05:031035 | 37:05:031037 | 37:05:031038 | 37:05:031039 | 37:05:031040 | 37:05:031058 |
| 65 | 37:05:031059 | 37:05:031060 | 37:05:031061 | 37:05:031062 | 37:05:031064 | 37:05:031065 |
| 66 | 37:05:031066 | 37:05:031068 | 37:05:031069 | 37:05:031070 | 37:05:031089 | 37:05:031501 |
| 67 | 37:05:031502 | 37:05:031503 | 37:05:031504 | 37:05:031505 | 37:05:031506 | 37:05:031507 |
| 68 | 37:05:031508 | 37:05:031509 | 37:05:031510 | 37:05:031601 | 37:05:031602 | 37:05:031603 |
| 69 | 37:05:031604 | 37:05:031605 | 37:05:031606 | 37:05:031607 | 37:05:031608 | 37:05:031609 |
| 70 | 37:05:031610 | 37:05:031611 | 37:05:031612 | 37:05:031613 | 37:05:031614 | 37:05:031615 |
| 71 | 37:05:031616 | 37:05:031617 | 37:05:031618 | 37:05:031619 | 37:05:031620 | 37:05:031621 |
| 72 | 37:05:031622 | 37:05:031623 | 37:05:031624 | 37:05:031625 | 37:05:031626 | 37:05:031627 |
| 73 | 37:05:031628 | 37:05:031629 | 37:05:031630 | 37:05:031631 | 37:05:031632 | 37:05:031633 |
| 74 | 37:05:031635 | 37:05:031636 | 37:05:031637 | 37:05:031638 | 37:05:031639 | 37:05:031640 |
| 75 | 37:05:031641 | 37:05:031642 | 37:05:031643 | 37:05:031644 | 37:05:031645 | 37:05:031646 |
| 76 | 37:05:031647 | 37:05:031648 | 37:05:031649 | 37:05:031650 | 37:05:031651 | 37:05:031652 |
| 77 | 37:05:031653 | 37:05:031654 | 37:05:031655 | 37:05:031656 | 37:05:031657 | 37:05:031663 |

| № п/п | Номера кадастровых кварталов | | | | | |
|----------|------------------------------|--------------|--------------|--------------|--------------|--------------|
| | 1 | 2 | 3 | 4 | 5 | 6 |
| 78 | 37:08:000000 | 37:08:010819 | 37:08:010826 | 37:08:010831 | 37:08:011001 | 37:08:011002 |
| 79 | 37:08:011604 | 37:08:011605 | 37:08:011606 | 37:08:011701 | 37:08:011702 | 37:08:011703 |
| 80 | 37:08:011801 | 37:08:011802 | 37:09:000000 | 37:09:010101 | 37:09:010102 | 37:09:010104 |
| 81 | 37:09:010105 | 37:09:010201 | 37:09:010202 | 37:09:010203 | 37:09:010205 | 37:09:010206 |
| 82 | 37:09:010207 | 37:09:010208 | 37:09:010209 | 37:09:010210 | 37:09:010211 | 37:09:010212 |
| 83 | 37:09:010213 | 37:09:010214 | 37:09:010215 | 37:09:010216 | 37:09:010217 | 37:09:010218 |
| 84 | 37:09:010219 | 37:09:010220 | 37:09:010221 | 37:09:010223 | 37:09:010225 | 37:09:010226 |
| 85 | 37:09:010227 | 37:09:010229 | 37:09:010230 | 37:09:010231 | 37:09:010232 | 37:09:010233 |
| 86 | 37:09:010234 | 37:09:010235 | 37:09:010236 | 37:09:010237 | 37:09:010238 | 37:09:010301 |
| 87 | 37:09:010302 | 37:09:010303 | 37:09:010304 | 37:09:010305 | 37:09:010314 | 37:09:010315 |
| 88 | 37:09:010316 | 37:09:010317 | 37:09:010319 | 37:09:010322 | 37:09:010323 | 37:09:010324 |
| 89 | 37:09:010325 | 37:09:010326 | 37:09:010327 | 37:09:010332 | 37:09:010337 | 37:09:010338 |
| 90 | 37:09:010339 | 37:09:010340 | 37:09:010341 | 37:09:010342 | 37:09:010343 | 37:09:010344 |
| 91 | 37:09:010345 | 37:09:010346 | 37:09:010347 | 37:09:010348 | 37:09:010349 | 37:09:010350 |
| 92 | 37:09:010351 | 37:09:010352 | 37:09:010353 | 37:09:010354 | 37:09:010356 | 37:09:010401 |
| 93 | 37:09:010402 | 37:09:010403 | 37:09:010404 | 37:09:010405 | 37:09:010406 | 37:09:010501 |
| 94 | 37:09:010502 | 37:09:010503 | 37:09:010504 | 37:09:010505 | 37:09:010506 | 37:09:010601 |
| 95 | 37:09:010701 | 37:09:010801 | 37:09:010901 | 37:09:011001 | 37:09:011101 | 37:09:011201 |
| 96 | 37:09:011202 | 37:09:020101 | 37:09:020102 | 37:09:020103 | 37:09:020104 | 37:09:020105 |
| 97 | 37:09:020106 | 37:09:020107 | 37:09:020108 | 37:09:020109 | 37:09:020110 | 37:09:020111 |
| 98 | 37:09:020112 | 37:09:020113 | 37:09:020114 | 37:09:020115 | 37:09:020116 | 37:09:020117 |
| 99 | 37:09:020120 | 37:09:020122 | 37:09:020123 | 37:09:020124 | 37:09:020125 | 37:09:020126 |
| 100 | 37:09:020127 | 37:09:020128 | 37:09:020129 | 37:09:020130 | 37:09:020131 | 37:09:020132 |
| 101 | 37:09:020135 | 37:09:020145 | 37:09:020147 | 37:09:020150 | 37:09:020152 | 37:09:020201 |
| 102 | 37:09:020202 | 37:09:020203 | 37:09:020206 | 37:09:020207 | 37:09:020208 | 37:09:020209 |
| 103 | 37:09:020210 | 37:09:020211 | 37:09:020214 | 37:09:020215 | 37:09:020216 | 37:09:020218 |
| 104 | 37:09:020219 | 37:09:020221 | 37:09:020222 | 37:09:020225 | 37:09:020226 | 37:09:020501 |
| 105 | 37:09:020502 | 37:09:020503 | 37:09:020504 | 37:09:020505 | 37:09:020506 | 37:09:020801 |
| 106 | 37:09:020901 | 37:09:021301 | 37:09:021901 | 37:09:021902 | 37:09:021903 | 37:09:021904 |
| 107 | 37:09:021905 | 37:09:021906 | 37:09:021907 | 37:09:022101 | 37:09:022201 | 37:09:022301 |
| 108 | 37:09:022401 | 37:09:030107 | 37:09:030108 | 37:09:030201 | 37:09:030202 | 37:09:030203 |
| 109 | 37:09:030205 | 37:09:030217 | 37:18:000000 | 37:18:030106 | 37:18:030117 | 37:18:030119 |
| 110 | 37:18:030122 | 37:18:030123 | 37:18:030124 | 37:18:030129 | 37:18:030130 | 37:18:030131 |
| 111 | 37:18:030132 | 37:18:030133 | 37:18:030134 | 37:18:030135 | 37:18:030136 | 37:18:030137 |
| 112 | 37:18:030138 | 37:18:030154 | 37:18:030155 | 37:18:030156 | 37:18:030157 | 37:18:030158 |
| 113 | 37:18:030170 | 37:18:030174 | 37:18:030175 | 37:18:030176 | 37:18:030177 | 37:18:030178 |
| 114 | 37:18:030204 | 37:18:030205 | 37:18:030206 | 37:18:030213 | 37:18:030214 | 37:18:030215 |
| 115 | 37:18:030216 | 37:18:030217 | 37:18:030218 | 37:18:030219 | 37:18:030220 | 37:18:030221 |
| 116 | 37:18:030226 | 37:18:080219 | 37:20:000000 | 37:20:011401 | 37:20:011402 | 37:20:011403 |
| 117 | 37:20:011404 | 37:20:011405 | 37:20:011406 | 37:20:011407 | 37:20:011408 | 37:20:011409 |
| 118 | 37:20:011410 | 37:20:011411 | 37:20:011412 | 37:20:011413 | 37:20:011414 | 37:20:011415 |

| № п/п | Номера кадастровых кварталов | | | | | |
|----------|------------------------------|--------------|--------------|--------------|--------------|--------------|
| | 1 | 2 | 3 | 4 | 5 | 6 |
| 119 | 37:20:011416 | 37:20:011417 | 37:20:011419 | 37:20:011421 | 37:20:011423 | 37:20:011501 |
| 120 | 37:20:011502 | 37:20:011503 | 37:20:011504 | 37:20:011505 | 37:20:011506 | 37:20:011507 |
| 121 | 37:20:011601 | 37:20:011602 | 37:20:011632 | 37:20:011633 | 37:20:011635 | 37:20:011636 |
| 122 | 37:20:011638 | 37:20:011701 | 37:20:011702 | 37:20:011704 | 37:20:031101 | 37:20:040206 |
| 123 | 37:20:040207 | 37:20:040208 | 37:20:040304 | 37:20:040413 | 37:20:040414 | 37:20:040420 |
| 124 | 37:20:040421 | 37:20:040422 | 37:20:040423 | 37:20:040504 | 37:20:040505 | 37:20:040506 |
| 125 | 37:20:040507 | 37:20:040508 | 37:20:040509 | 37:20:040514 | 37:20:040515 | 37:20:040601 |
| 126 | 37:20:040602 | 37:20:040603 | 37:20:040604 | 37:20:040606 | 37:20:040607 | 37:20:040707 |
| 127 | 37:20:040708 | 37:20:040710 | 37:20:040711 | 37:20:040712 | 37:20:040713 | 37:20:040714 |
| 128 | 37:20:040716 | 37:20:040717 | 37:20:040718 | 37:20:040719 | 37:20:040720 | 37:20:040721 |
| 129 | 37:20:040722 | 37:20:040723 | 37:20:040724 | 37:20:040725 | 37:20:040727 | 37:20:040729 |
| 130 | 37:20:040730 | 37:20:040731 | 37:20:040732 | 37:20:040801 | 37:20:040802 | 37:20:040901 |
| 131 | 37:20:040902 | 37:20:040903 | 37:20:040904 | 37:20:040905 | 37:20:040906 | 37:20:040907 |
| 132 | 37:20:040908 | 37:20:040909 | 37:20:040910 | 37:20:040912 | 37:20:040913 | 37:20:041001 |
| 133 | 37:20:041002 | 37:20:041004 | 37:20:041005 | 37:20:041006 | 37:20:041011 | 37:20:041012 |
| 134 | 37:20:041101 | 37:20:041105 | 37:20:041106 | 37:20:041109 | 37:20:041110 | 37:20:041112 |
| 135 | 37:20:041901 | 37:20:041902 | 37:20:041903 | 37:20:041904 | 37:20:041906 | 37:20:041907 |
| 136 | 37:20:041908 | 37:24:000000 | 37:24:010101 | 37:24:010102 | 37:24:010103 | 37:24:010104 |
| 137 | 37:24:010105 | 37:24:010106 | 37:24:010107 | 37:24:010108 | 37:24:010109 | 37:24:010110 |
| 138 | 37:24:010111 | 37:24:010112 | 37:24:010113 | 37:24:010114 | 37:24:010115 | 37:24:010116 |
| 139 | 37:24:010117 | 37:24:010118 | 37:24:010119 | 37:24:010120 | 37:24:010121 | 37:24:010122 |
| 140 | 37:24:010123 | 37:24:010125 | 37:24:010127 | 37:24:010128 | 37:24:010129 | 37:24:010130 |
| 141 | 37:24:010131 | 37:24:010132 | 37:24:010133 | 37:24:010134 | 37:24:010135 | 37:24:010136 |
| 142 | 37:24:010137 | 37:24:010138 | 37:24:010139 | 37:24:010140 | 37:24:010141 | 37:24:010142 |
| 143 | 37:24:010144 | 37:24:010145 | 37:24:010146 | 37:24:010147 | 37:24:010148 | 37:24:010149 |
| 144 | 37:24:010150 | 37:24:010151 | 37:24:010152 | 37:24:010153 | 37:24:010154 | 37:24:010155 |
| 145 | 37:24:010156 | 37:24:010157 | 37:24:010158 | 37:24:010159 | 37:24:010160 | 37:24:010161 |
| 146 | 37:24:010162 | 37:24:010163 | 37:24:010164 | 37:24:010165 | 37:24:010166 | 37:24:010167 |
| 147 | 37:24:010168 | 37:24:010169 | 37:24:010170 | 37:24:010171 | 37:24:010172 | 37:24:010173 |
| 148 | 37:24:010174 | 37:24:010175 | 37:24:010176 | 37:24:010177 | 37:24:010178 | 37:24:010179 |
| 149 | 37:24:010180 | 37:24:010182 | 37:24:010183 | 37:24:010184 | 37:24:010185 | 37:24:010186 |
| 150 | 37:24:010187 | 37:24:010188 | 37:24:010189 | 37:24:010190 | 37:24:010191 | 37:24:010192 |
| 151 | 37:24:010193 | 37:24:010194 | 37:24:010195 | 37:24:010196 | 37:24:010197 | 37:24:010198 |
| 152 | 37:24:010201 | 37:24:010202 | 37:24:010203 | 37:24:010204 | 37:24:010208 | 37:24:010209 |
| 153 | 37:24:010210 | 37:24:010211 | 37:24:010212 | 37:24:010213 | 37:24:010214 | 37:24:010218 |
| 154 | 37:24:010219 | 37:24:010220 | 37:24:010221 | 37:24:010222 | 37:24:010225 | 37:24:010226 |
| 155 | 37:24:010227 | 37:24:010228 | 37:24:010230 | 37:24:010231 | 37:24:010232 | 37:24:010233 |
| 156 | 37:24:010234 | 37:24:010235 | 37:24:010236 | 37:24:010237 | 37:24:010238 | 37:24:010239 |
| 157 | 37:24:010240 | 37:24:010241 | 37:24:010242 | 37:24:010243 | 37:24:010244 | 37:24:010245 |
| 158 | 37:24:010246 | 37:24:010247 | 37:24:010250 | 37:24:010251 | 37:24:010252 | 37:24:010253 |
| 159 | 37:24:010254 | 37:24:010255 | 37:24:010256 | 37:24:010257 | 37:24:010258 | 37:24:010259 |

| № п/п | Номера кадастровых кварталов | | | | | |
|----------|------------------------------|--------------|--------------|--------------|--------------|--------------|
| | 1 | 2 | 3 | 4 | 5 | 6 |
| 160 | 37:24:010260 | 37:24:010261 | 37:24:010262 | 37:24:010263 | 37:24:010264 | 37:24:010265 |
| 161 | 37:24:010266 | 37:24:010267 | 37:24:010268 | 37:24:010269 | 37:24:010270 | 37:24:010271 |
| 162 | 37:24:010272 | 37:24:010273 | 37:24:010274 | 37:24:010275 | 37:24:010276 | 37:24:010277 |
| 163 | 37:24:010278 | 37:24:010279 | 37:24:010280 | 37:24:010281 | 37:24:010282 | 37:24:010283 |
| 164 | 37:24:010284 | 37:24:010285 | 37:24:010286 | 37:24:010287 | 37:24:010288 | 37:24:010289 |
| 165 | 37:24:010290 | 37:24:010292 | 37:24:010293 | 37:24:010294 | 37:24:010295 | 37:24:010301 |
| 166 | 37:24:010302 | 37:24:010303 | 37:24:010304 | 37:24:010305 | 37:24:010306 | 37:24:010307 |
| 167 | 37:24:010308 | 37:24:010309 | 37:24:010310 | 37:24:010311 | 37:24:010312 | 37:24:010313 |
| 168 | 37:24:010314 | 37:24:010315 | 37:24:010316 | 37:24:010317 | 37:24:010318 | 37:24:010319 |
| 169 | 37:24:010320 | 37:24:010321 | 37:24:010322 | 37:24:010323 | 37:24:010324 | 37:24:010325 |
| 170 | 37:24:010326 | 37:24:010327 | 37:24:010328 | 37:24:010329 | 37:24:010330 | 37:24:010331 |
| 171 | 37:24:010332 | 37:24:010333 | 37:24:010334 | 37:24:010335 | 37:24:010336 | 37:24:010337 |
| 172 | 37:24:010338 | 37:24:010339 | 37:24:010340 | 37:24:010341 | 37:24:010342 | 37:24:010343 |
| 173 | 37:24:010344 | 37:24:010345 | 37:24:010346 | 37:24:010347 | 37:24:010348 | 37:24:010349 |
| 174 | 37:24:010350 | 37:24:010351 | 37:24:010352 | 37:24:010353 | 37:24:010354 | 37:24:010355 |
| 175 | 37:24:010356 | 37:24:010357 | 37:24:010358 | 37:24:010359 | 37:24:010401 | 37:24:010402 |
| 176 | 37:24:010403 | 37:24:010404 | 37:24:010405 | 37:24:010406 | 37:24:010407 | 37:24:010408 |
| 177 | 37:24:010409 | 37:24:010410 | 37:24:010411 | 37:24:010412 | 37:24:010413 | 37:24:010414 |
| 178 | 37:24:010415 | 37:24:010416 | 37:24:010417 | 37:24:010418 | 37:24:010419 | 37:24:010420 |
| 179 | 37:24:010421 | 37:24:010422 | 37:24:010423 | 37:24:010424 | 37:24:010425 | 37:24:010426 |
| 180 | 37:24:010427 | 37:24:010428 | 37:24:010429 | 37:24:010430 | 37:24:010431 | 37:24:010432 |
| 181 | 37:24:010433 | 37:24:010434 | 37:24:010435 | 37:24:010436 | 37:24:010437 | 37:24:010438 |
| 182 | 37:24:010439 | 37:24:010440 | 37:24:010441 | 37:24:010442 | 37:24:010443 | 37:24:010444 |
| 183 | 37:24:010445 | 37:24:010446 | 37:24:010447 | 37:24:010448 | 37:24:010450 | 37:24:010451 |
| 184 | 37:24:010452 | 37:24:010453 | 37:24:010454 | 37:24:010455 | 37:24:010456 | 37:24:010457 |
| 185 | 37:24:020101 | 37:24:020102 | 37:24:020103 | 37:24:020104 | 37:24:020105 | 37:24:020106 |
| 186 | 37:24:020107 | 37:24:020108 | 37:24:020109 | 37:24:020110 | 37:24:020111 | 37:24:020112 |
| 187 | 37:24:020113 | 37:24:020114 | 37:24:020115 | 37:24:020116 | 37:24:020117 | 37:24:020118 |
| 188 | 37:24:020119 | 37:24:020120 | 37:24:020121 | 37:24:020122 | 37:24:020123 | 37:24:020124 |
| 189 | 37:24:020125 | 37:24:020126 | 37:24:020127 | 37:24:020128 | 37:24:020129 | 37:24:020130 |
| 190 | 37:24:020131 | 37:24:020132 | 37:24:020133 | 37:24:020134 | 37:24:020135 | 37:24:020136 |
| 191 | 37:24:020137 | 37:24:020138 | 37:24:020139 | 37:24:020140 | 37:24:020141 | 37:24:020142 |
| 192 | 37:24:020143 | 37:24:020144 | 37:24:020145 | 37:24:020146 | 37:24:020147 | 37:24:020148 |
| 193 | 37:24:020149 | 37:24:020150 | 37:24:020151 | 37:24:020152 | 37:24:020153 | 37:24:020154 |
| 194 | 37:24:020155 | 37:24:020156 | 37:24:020157 | 37:24:020158 | 37:24:020159 | 37:24:020160 |
| 195 | 37:24:020161 | 37:24:020162 | 37:24:020163 | 37:24:020164 | 37:24:020165 | 37:24:020166 |
| 196 | 37:24:020167 | 37:24:020168 | 37:24:020169 | 37:24:020170 | 37:24:020171 | 37:24:020172 |
| 197 | 37:24:020173 | 37:24:020174 | 37:24:020175 | 37:24:020176 | 37:24:020177 | 37:24:020178 |
| 198 | 37:24:020179 | 37:24:020180 | 37:24:020181 | 37:24:020182 | 37:24:020183 | 37:24:020184 |
| 199 | 37:24:020185 | 37:24:020186 | 37:24:020187 | 37:24:020201 | 37:24:020202 | 37:24:020203 |
| 200 | 37:24:020204 | 37:24:020205 | 37:24:020206 | 37:24:020207 | 37:24:020208 | 37:24:020209 |

| № п/п | Номера кадастровых кварталов | | | | | |
|----------|------------------------------|--------------|--------------|--------------|--------------|--------------|
| | 1 | 2 | 3 | 4 | 5 | 6 |
| 201 | 37:24:020210 | 37:24:020211 | 37:24:020212 | 37:24:020213 | 37:24:020215 | 37:24:020216 |
| 202 | 37:24:020217 | 37:24:020218 | 37:24:020219 | 37:24:020220 | 37:24:020221 | 37:24:020222 |
| 203 | 37:24:020223 | 37:24:020224 | 37:24:020225 | 37:24:020226 | 37:24:020227 | 37:24:020228 |
| 204 | 37:24:020229 | 37:24:020230 | 37:24:020231 | 37:24:020232 | 37:24:020233 | 37:24:020234 |
| 205 | 37:24:020235 | 37:24:020236 | 37:24:020237 | 37:24:020238 | 37:24:020239 | 37:24:020240 |
| 206 | 37:24:020241 | 37:24:020242 | 37:24:020243 | 37:24:020244 | 37:24:020245 | 37:24:020246 |
| 207 | 37:24:020247 | 37:24:020248 | 37:24:020249 | 37:24:020250 | 37:24:020251 | 37:24:020252 |
| 208 | 37:24:020253 | 37:24:020254 | 37:24:020255 | 37:24:020256 | 37:24:020257 | 37:24:020258 |
| 209 | 37:24:020259 | 37:24:020260 | 37:24:020261 | 37:24:020262 | 37:24:020263 | 37:24:020264 |
| 210 | 37:24:020266 | 37:24:020267 | 37:24:020268 | 37:24:020269 | 37:24:020270 | 37:24:020271 |
| 211 | 37:24:020272 | 37:24:020273 | 37:24:020274 | 37:24:020275 | 37:24:020277 | 37:24:020278 |
| 212 | 37:24:020279 | 37:24:020280 | 37:24:020281 | 37:24:020301 | 37:24:020302 | 37:24:020303 |
| 213 | 37:24:020304 | 37:24:020305 | 37:24:020306 | 37:24:020307 | 37:24:020308 | 37:24:020309 |
| 214 | 37:24:020310 | 37:24:020311 | 37:24:020312 | 37:24:020313 | 37:24:020314 | 37:24:020315 |
| 215 | 37:24:020316 | 37:24:020317 | 37:24:020318 | 37:24:020319 | 37:24:020320 | 37:24:020321 |
| 216 | 37:24:020322 | 37:24:020323 | 37:24:020324 | 37:24:020325 | 37:24:020326 | 37:24:020327 |
| 217 | 37:24:020328 | 37:24:020329 | 37:24:020330 | 37:24:020331 | 37:24:020332 | 37:24:020333 |
| 218 | 37:24:020334 | 37:24:020335 | 37:24:020336 | 37:24:020337 | 37:24:020338 | 37:24:020339 |
| 219 | 37:24:020340 | 37:24:020341 | 37:24:020342 | 37:24:020343 | 37:24:020344 | 37:24:020345 |
| 220 | 37:24:020346 | 37:24:020401 | 37:24:020402 | 37:24:020403 | 37:24:020404 | 37:24:020405 |
| 221 | 37:24:020406 | 37:24:020407 | 37:24:020408 | 37:24:020409 | 37:24:020410 | 37:24:020411 |
| 222 | 37:24:020412 | 37:24:020413 | 37:24:020414 | 37:24:020415 | 37:24:020416 | 37:24:020417 |
| 223 | 37:24:020418 | 37:24:020419 | 37:24:020420 | 37:24:020421 | 37:24:020422 | 37:24:020423 |
| 224 | 37:24:020424 | 37:24:020425 | 37:24:020426 | 37:24:020427 | 37:24:020428 | 37:24:020429 |
| 225 | 37:24:020430 | 37:24:020431 | 37:24:020432 | 37:24:020433 | 37:24:020434 | 37:24:020435 |
| 226 | 37:24:020436 | 37:24:020437 | 37:24:020438 | 37:24:020439 | 37:24:020440 | 37:24:020441 |
| 227 | 37:24:020442 | 37:24:020443 | 37:24:020444 | 37:24:020445 | 37:24:020446 | 37:24:020447 |
| 228 | 37:24:020448 | 37:24:020449 | 37:24:020501 | 37:24:020502 | 37:24:020503 | 37:24:020504 |
| 229 | 37:24:020505 | 37:24:020506 | 37:24:020507 | 37:24:020508 | 37:24:020509 | 37:24:020510 |
| 230 | 37:24:020511 | 37:24:020512 | 37:24:020513 | 37:24:020514 | 37:24:020515 | 37:24:020516 |
| 231 | 37:24:020517 | 37:24:020518 | 37:24:020519 | 37:24:020520 | 37:24:020521 | 37:24:020522 |
| 232 | 37:24:020523 | 37:24:020524 | 37:24:020525 | 37:24:020526 | 37:24:020527 | 37:24:020528 |
| 233 | 37:24:020529 | 37:24:020530 | 37:24:020531 | 37:24:020532 | 37:24:020533 | 37:24:020534 |
| 234 | 37:24:020535 | 37:24:020536 | 37:24:020537 | 37:24:020538 | 37:24:020539 | 37:24:020540 |
| 235 | 37:24:020541 | 37:24:020542 | 37:24:020543 | 37:24:020544 | 37:24:020545 | 37:24:020546 |
| 236 | 37:24:020547 | 37:24:020548 | 37:24:020549 | 37:24:020550 | 37:24:020551 | 37:24:020552 |
| 237 | 37:24:020553 | 37:24:020554 | 37:24:020555 | 37:24:020556 | 37:24:020557 | 37:24:020558 |
| 238 | 37:24:020559 | 37:24:020560 | 37:24:020561 | 37:24:020562 | 37:24:020563 | 37:24:020564 |
| 239 | 37:24:020565 | 37:24:020566 | 37:24:020567 | 37:24:020568 | 37:24:020569 | 37:24:020570 |
| 240 | 37:24:020571 | 37:24:020572 | 37:24:020573 | 37:24:020574 | 37:24:020575 | 37:24:020576 |
| 241 | 37:24:020577 | 37:24:020578 | 37:24:020579 | 37:24:020580 | 37:24:020581 | 37:24:020583 |

| № п/п | Номера кадастровых кварталов | | | | | |
|----------|------------------------------|--------------|--------------|--------------|--------------|--------------|
| | 1 | 2 | 3 | 4 | 5 | 6 |
| 242 | 37:24:020584 | 37:24:020585 | 37:24:020601 | 37:24:020602 | 37:24:020603 | 37:24:020604 |
| 243 | 37:24:020605 | 37:24:020606 | 37:24:020607 | 37:24:020608 | 37:24:020609 | 37:24:020610 |
| 244 | 37:24:020611 | 37:24:020612 | 37:24:020613 | 37:24:020614 | 37:24:020615 | 37:24:020616 |
| 245 | 37:24:020618 | 37:24:020619 | 37:24:020620 | 37:24:020621 | 37:24:020622 | 37:24:020624 |
| 246 | 37:24:020625 | 37:24:020626 | 37:24:020627 | 37:24:020628 | 37:24:020629 | 37:24:020630 |
| 247 | 37:24:020631 | 37:24:020632 | 37:24:020633 | 37:24:020634 | 37:24:020635 | 37:24:020636 |
| 248 | 37:24:020637 | 37:24:020638 | 37:24:020639 | 37:24:020640 | 37:24:020641 | 37:24:020642 |
| 249 | 37:24:020643 | 37:24:020644 | 37:24:020645 | 37:24:020646 | 37:24:020647 | 37:24:020648 |
| 250 | 37:24:020649 | 37:24:020650 | 37:24:020651 | 37:24:020652 | 37:24:020653 | 37:24:020654 |
| 251 | 37:24:020655 | 37:24:020656 | 37:24:020657 | 37:24:020658 | 37:24:020659 | 37:24:020660 |
| 252 | 37:24:020661 | 37:24:020662 | 37:24:020663 | 37:24:020664 | 37:24:020665 | 37:24:020666 |
| 253 | 37:24:020667 | 37:24:020668 | 37:24:020669 | 37:24:020670 | 37:24:020671 | 37:24:020672 |
| 254 | 37:24:020673 | 37:24:020674 | 37:24:020675 | 37:24:020676 | 37:24:020677 | 37:24:020678 |
| 255 | 37:24:020679 | 37:24:020680 | 37:24:020681 | 37:24:020682 | 37:24:020683 | 37:24:020684 |
| 256 | 37:24:020685 | 37:24:020686 | 37:24:020687 | 37:24:020688 | 37:24:020689 | 37:24:020690 |
| 257 | 37:24:020691 | 37:24:020692 | 37:24:020693 | 37:24:020694 | 37:24:020695 | 37:24:020696 |
| 258 | 37:24:020701 | 37:24:020702 | 37:24:020703 | 37:24:020704 | 37:24:020705 | 37:24:020706 |
| 259 | 37:24:020707 | 37:24:020709 | 37:24:020710 | 37:24:020711 | 37:24:020712 | 37:24:020713 |
| 260 | 37:24:020714 | 37:24:020715 | 37:24:020716 | 37:24:020717 | 37:24:020718 | 37:24:020719 |
| 261 | 37:24:020720 | 37:24:020721 | 37:24:020722 | 37:24:020723 | 37:24:020724 | 37:24:020725 |
| 262 | 37:24:020726 | 37:24:020727 | 37:24:020728 | 37:24:020729 | 37:24:020730 | 37:24:020731 |
| 263 | 37:24:020732 | 37:24:020733 | 37:24:020734 | 37:24:020735 | 37:24:020736 | 37:24:030101 |
| 264 | 37:24:030102 | 37:24:030104 | 37:24:030105 | 37:24:030106 | 37:24:030107 | 37:24:030108 |
| 265 | 37:24:030109 | 37:24:030110 | 37:24:030111 | 37:24:030112 | 37:24:030113 | 37:24:030114 |
| 266 | 37:24:030115 | 37:24:030116 | 37:24:030117 | 37:24:030118 | 37:24:030119 | 37:24:030120 |
| 267 | 37:24:030121 | 37:24:030122 | 37:24:030123 | 37:24:030124 | 37:24:030125 | 37:24:030126 |
| 268 | 37:24:030127 | 37:24:030128 | 37:24:030129 | 37:24:030130 | 37:24:030131 | 37:24:030201 |
| 269 | 37:24:030202 | 37:24:030203 | 37:24:030204 | 37:24:030205 | 37:24:030206 | 37:24:030207 |
| 270 | 37:24:030208 | 37:24:030209 | 37:24:030210 | 37:24:030211 | 37:24:030212 | 37:24:030213 |
| 271 | 37:24:030214 | 37:24:030215 | 37:24:030216 | 37:24:030217 | 37:24:030218 | 37:24:030219 |
| 272 | 37:24:030220 | 37:24:030221 | 37:24:030222 | 37:24:030223 | 37:24:030224 | 37:24:030225 |
| 273 | 37:24:030226 | 37:24:030227 | 37:24:030228 | 37:24:030229 | 37:24:030230 | 37:24:030231 |
| 274 | 37:24:030232 | 37:24:030233 | 37:24:030234 | 37:24:030235 | 37:24:030236 | 37:24:030301 |
| 275 | 37:24:030302 | 37:24:030303 | 37:24:030304 | 37:24:030305 | 37:24:030306 | 37:24:030307 |
| 276 | 37:24:030308 | 37:24:030309 | 37:24:030310 | 37:24:030311 | 37:24:030312 | 37:24:030313 |
| 277 | 37:24:030314 | 37:24:030315 | 37:24:030316 | 37:24:030317 | 37:24:030318 | 37:24:030319 |
| 278 | 37:24:030320 | 37:24:030321 | 37:24:030322 | 37:24:030323 | 37:24:030324 | 37:24:030325 |
| 279 | 37:24:030326 | 37:24:030327 | 37:24:030328 | 37:24:030329 | 37:24:030330 | 37:24:030331 |
| 280 | 37:24:030332 | 37:24:030333 | 37:24:030334 | 37:24:030335 | 37:24:030336 | 37:24:030337 |
| 281 | 37:24:030338 | 37:24:030339 | 37:24:030340 | 37:24:030341 | 37:24:030401 | 37:24:030402 |
| 282 | 37:24:030403 | 37:24:030404 | 37:24:030405 | 37:24:030406 | 37:24:030407 | 37:24:030408 |

| № п/п | Номера кадастровых кварталов | | | | | |
|----------|------------------------------|--------------|--------------|--------------|--------------|--------------|
| | 1 | 2 | 3 | 4 | 5 | 6 |
| 283 | 37:24:030409 | 37:24:030410 | 37:24:030411 | 37:24:030412 | 37:24:030413 | 37:24:030414 |
| 284 | 37:24:030415 | 37:24:030416 | 37:24:030417 | 37:24:030418 | 37:24:030419 | 37:24:030420 |
| 285 | 37:24:030421 | 37:24:030422 | 37:24:030423 | 37:24:030424 | 37:24:030501 | 37:24:030502 |
| 286 | 37:24:030503 | 37:24:030504 | 37:24:030505 | 37:24:030506 | 37:24:030507 | 37:24:030508 |
| 287 | 37:24:030509 | 37:24:030510 | 37:24:030511 | 37:24:030512 | 37:24:030513 | 37:24:030514 |
| 288 | 37:24:030515 | 37:24:030516 | 37:24:030517 | 37:24:030518 | 37:24:030519 | 37:24:030520 |
| 289 | 37:24:030521 | 37:24:030522 | 37:24:030523 | 37:24:030524 | 37:24:030525 | 37:24:030526 |
| 290 | 37:24:030527 | 37:24:030528 | 37:24:030529 | 37:24:030530 | 37:24:030531 | 37:24:030532 |
| 291 | 37:24:030533 | 37:24:030534 | 37:24:030535 | 37:24:030536 | 37:24:030537 | 37:24:030538 |
| 292 | 37:24:030539 | 37:24:030540 | 37:24:030541 | 37:24:030542 | 37:24:030543 | 37:24:030544 |
| 293 | 37:24:030545 | 37:24:030546 | 37:24:030547 | 37:24:030548 | 37:24:030549 | 37:24:030550 |
| 294 | 37:24:030551 | 37:24:030552 | 37:24:030601 | 37:24:030602 | 37:24:030603 | 37:24:030604 |
| 295 | 37:24:030605 | 37:24:030606 | 37:24:030607 | 37:24:030608 | 37:24:030609 | 37:24:030610 |
| 296 | 37:24:030611 | 37:24:030612 | 37:24:030613 | 37:24:030614 | 37:24:030615 | 37:24:030616 |
| 297 | 37:24:030617 | 37:24:030618 | 37:24:030619 | 37:24:030620 | 37:24:030621 | 37:24:030622 |
| 298 | 37:24:030623 | 37:24:030624 | 37:24:030625 | 37:24:030626 | 37:24:030627 | 37:24:030628 |
| 299 | 37:24:030629 | 37:24:030630 | 37:24:030631 | 37:24:030632 | 37:24:030633 | 37:24:030634 |
| 300 | 37:24:030635 | 37:24:030636 | 37:24:030701 | 37:24:030702 | 37:24:030703 | 37:24:030704 |
| 301 | 37:24:030705 | 37:24:030706 | 37:24:030707 | 37:24:030708 | 37:24:030709 | 37:24:030710 |
| 302 | 37:24:030711 | 37:24:030712 | 37:24:030713 | 37:24:030714 | 37:24:030715 | 37:24:030716 |
| 303 | 37:24:030717 | 37:24:030718 | 37:24:030719 | 37:24:030720 | 37:24:030721 | 37:24:030722 |
| 304 | 37:24:030723 | 37:24:030724 | 37:24:030725 | 37:24:030726 | 37:24:030727 | 37:24:030728 |
| 305 | 37:24:030729 | 37:24:030730 | 37:24:030731 | 37:24:030732 | 37:24:030733 | 37:24:030734 |
| 306 | 37:24:030736 | 37:24:030737 | 37:24:030738 | 37:24:030739 | 37:24:040101 | 37:24:040102 |
| 307 | 37:24:040103 | 37:24:040104 | 37:24:040105 | 37:24:040106 | 37:24:040107 | 37:24:040108 |
| 308 | 37:24:040109 | 37:24:040110 | 37:24:040111 | 37:24:040112 | 37:24:040113 | 37:24:040114 |
| 309 | 37:24:040115 | 37:24:040116 | 37:24:040117 | 37:24:040118 | 37:24:040119 | 37:24:040120 |
| 310 | 37:24:040121 | 37:24:040122 | 37:24:040123 | 37:24:040124 | 37:24:040125 | 37:24:040126 |
| 311 | 37:24:040127 | 37:24:040128 | 37:24:040129 | 37:24:040130 | 37:24:040131 | 37:24:040132 |
| 312 | 37:24:040133 | 37:24:040134 | 37:24:040135 | 37:24:040136 | 37:24:040201 | 37:24:040202 |
| 313 | 37:24:040203 | 37:24:040204 | 37:24:040205 | 37:24:040206 | 37:24:040207 | 37:24:040208 |
| 314 | 37:24:040209 | 37:24:040210 | 37:24:040211 | 37:24:040212 | 37:24:040213 | 37:24:040214 |
| 315 | 37:24:040215 | 37:24:040216 | 37:24:040217 | 37:24:040218 | 37:24:040219 | 37:24:040220 |
| 316 | 37:24:040221 | 37:24:040222 | 37:24:040223 | 37:24:040224 | 37:24:040225 | 37:24:040226 |
| 317 | 37:24:040227 | 37:24:040228 | 37:24:040229 | 37:24:040230 | 37:24:040231 | 37:24:040232 |
| 318 | 37:24:040233 | 37:24:040234 | 37:24:040235 | 37:24:040236 | 37:24:040237 | 37:24:040238 |
| 319 | 37:24:040301 | 37:24:040302 | 37:24:040303 | 37:24:040304 | 37:24:040305 | 37:24:040306 |
| 320 | 37:24:040307 | 37:24:040308 | 37:24:040309 | 37:24:040310 | 37:24:040311 | 37:24:040312 |
| 321 | 37:24:040313 | 37:24:040314 | 37:24:040315 | 37:24:040316 | 37:24:040317 | 37:24:040318 |
| 322 | 37:24:040319 | 37:24:040320 | 37:24:040321 | 37:24:040322 | 37:24:040323 | 37:24:040324 |
| 323 | 37:24:040325 | 37:24:040326 | 37:24:040327 | 37:24:040328 | 37:24:040329 | 37:24:040330 |

| № п/п | Номера кадастровых кварталов | | | | | |
|----------|------------------------------|--------------|--------------|--------------|--------------|--------------|
| | 1 | 2 | 3 | 4 | 5 | 6 |
| 324 | 37:24:040331 | 37:24:040332 | 37:24:040333 | 37:24:040334 | 37:24:040335 | 37:24:040336 |
| 325 | 37:24:040337 | 37:24:040338 | 37:24:040339 | 37:24:040340 | 37:24:040401 | 37:24:040402 |
| 326 | 37:24:040403 | 37:24:040404 | 37:24:040405 | 37:24:040406 | 37:24:040407 | 37:24:040408 |
| 327 | 37:24:040409 | 37:24:040410 | 37:24:040411 | 37:24:040412 | 37:24:040413 | 37:24:040414 |
| 328 | 37:24:040415 | 37:24:040416 | 37:24:040417 | 37:24:040418 | 37:24:040419 | 37:24:040420 |
| 329 | 37:24:040422 | 37:24:040423 | 37:24:040424 | 37:24:040425 | 37:24:040426 | 37:24:040427 |
| 330 | 37:24:040428 | 37:24:040501 | 37:24:040502 | 37:24:040503 | 37:24:040504 | 37:24:040505 |
| 331 | 37:24:040506 | 37:24:040507 | 37:24:040508 | 37:24:040601 | 37:24:040602 | 37:24:040603 |
| 332 | 37:24:040604 | 37:24:040605 | 37:24:040606 | 37:24:040607 | 37:24:040608 | 37:24:040609 |
| 333 | 37:24:040610 | 37:24:040611 | 37:24:040612 | 37:24:040613 | 37:24:040614 | 37:24:040615 |
| 334 | 37:24:040616 | 37:24:040617 | 37:24:040618 | 37:24:040619 | 37:24:040620 | 37:24:040621 |
| 335 | 37:24:040622 | 37:24:040623 | 37:24:040624 | 37:24:040625 | 37:24:040626 | 37:24:040627 |
| 336 | 37:24:040628 | 37:24:040629 | 37:24:040630 | 37:24:040631 | 37:24:040632 | 37:24:040633 |
| 337 | 37:24:040634 | 37:24:040701 | 37:24:040702 | 37:24:040703 | 37:24:040704 | 37:24:040705 |
| 338 | 37:24:040706 | 37:24:040707 | 37:24:040708 | 37:24:040709 | 37:24:040710 | 37:24:040711 |
| 339 | 37:24:040712 | 37:24:040713 | 37:24:040714 | 37:24:040715 | 37:24:040716 | 37:24:040717 |
| 340 | 37:24:040718 | 37:24:040719 | 37:24:040720 | 37:24:040721 | 37:24:040722 | 37:24:040723 |
| 341 | 37:24:040724 | 37:24:040725 | 37:24:040726 | 37:24:040727 | 37:24:040728 | 37:24:040729 |
| 342 | 37:24:040730 | 37:24:040731 | 37:24:040732 | 37:24:040733 | 37:24:040734 | 37:24:040735 |
| 343 | 37:24:040736 | 37:24:040737 | 37:24:040738 | 37:24:040739 | 37:24:040741 | 37:24:040742 |
| 344 | 37:24:040743 | 37:24:040744 | 37:24:040801 | 37:24:040802 | 37:24:040803 | 37:24:040804 |
| 345 | 37:24:040805 | 37:24:040806 | 37:24:040807 | 37:24:040808 | 37:24:040809 | 37:24:040810 |
| 346 | 37:24:040811 | 37:24:040812 | 37:24:040813 | 37:24:040814 | 37:24:040815 | 37:24:040901 |
| 347 | 37:24:040902 | 37:24:040903 | 37:24:040904 | 37:24:040905 | 37:24:040906 | 37:24:040907 |
| 348 | 37:24:040908 | 37:24:040909 | 37:24:040910 | 37:24:040911 | 37:24:040912 | 37:24:040913 |
| 349 | 37:24:040914 | 37:24:040915 | 37:24:040916 | 37:24:040917 | 37:24:040918 | 37:24:040919 |
| 350 | 37:24:040920 | 37:24:040921 | 37:24:040922 | 37:24:040923 | 37:24:040924 | 37:24:040926 |
| 351 | 37:24:040927 | 37:24:040928 | 37:24:040929 | 37:24:040930 | 37:24:040931 | 37:24:040932 |
| 352 | 37:24:040933 | 37:24:040934 | 37:24:040935 | 37:24:040936 | 37:24:040937 | 37:24:040939 |
| 353 | 37:24:040940 | 37:24:040941 | 37:24:040942 | 37:24:040943 | 37:24:040944 | 37:28:000000 |
| 354 | 37:28:020316 | 37:28:020320 | 37:28:020321 | 37:28:020322 | 37:28:020323 | 37:28:020433 |
| 355 | 37:28:020448 | 37:28:020450 | 37:28:020451 | 37:28:020452 | 37:28:020453 | 37:28:020455 |
| 356 | 37:28:020456 | 37:28:020457 | 37:28:020458 | 37:28:020459 | 37:28:020471 | 37:28:020502 |
| 357 | 37:28:020503 | 37:28:020504 | 37:28:020505 | 37:28:020506 | 37:28:020507 | 37:28:020508 |
| 358 | 37:28:020509 | 37:28:020510 | 37:28:020511 | 37:28:020512 | 37:28:020513 | 37:28:020514 |
| 359 | 37:28:020518 | 37:28:020527 | 37:28:020528 | 37:28:020529 | 37:28:020530 | 37:28:020531 |
| 360 | 37:28:020532 | 37:28:020533 | 37:28:020537 | 37:28:020538 | 37:28:020539 | 37:28:020540 |
| 361 | 37:28:020541 | 37:28:020542 | 37:28:020543 | 37:28:020544 | 37:28:020545 | 37:28:020548 |
| 362 | 37:28:020549 | 37:28:020550 | 37:28:020551 | 37:28:020552 | 37:28:020553 | 37:28:020554 |
| 363 | 37:28:020555 | 37:28:020556 | 37:28:020557 | 37:28:020558 | 37:28:020559 | 37:28:020560 |
| 364 | 37:28:020561 | 37:28:020562 | 37:28:020563 | 37:28:020564 | 37:28:020601 | 37:28:020602 |

| № п/п | Номера кадастровых кварталов | | | | | |
|----------|------------------------------|--------------|--------------|--------------|--------------|--------------|
| | 1 | 2 | 3 | 4 | 5 | 6 |
| 365 | 37:28:020603 | 37:28:020604 | 37:28:020607 | 37:28:020608 | 37:28:020609 | 37:28:020610 |
| 366 | 37:28:020611 | 37:28:020612 | 37:28:020615 | 37:28:020616 | 37:28:020617 | 37:28:020618 |
| 367 | 37:28:020619 | 37:28:020621 | 37:28:020622 | 37:28:020623 | 37:28:020627 | 37:28:020628 |
| 368 | 37:28:020629 | 37:28:020630 | 37:28:020631 | 37:28:020632 | 37:28:020633 | 37:28:020634 |
| 369 | 37:28:020635 | 37:28:020636 | 37:28:020637 | 37:28:020702 | 37:28:020703 | 37:28:020705 |
| 370 | 37:28:020707 | 37:28:020708 | 37:28:020709 | 37:28:020710 | 37:28:020711 | 37:28:020712 |
| 371 | 37:28:020713 | 37:28:020714 | 37:28:020715 | 37:28:020716 | 37:28:020717 | 37:28:020718 |
| 372 | 37:28:020719 | 37:28:020720 | 37:28:020721 | 37:28:020722 | 37:28:020723 | 37:28:020727 |
| 373 | 37:28:020728 | 37:28:020731 | 37:28:020732 | 37:28:020733 | 37:28:020734 | 37:28:020735 |
| 374 | 37:28:020736 | 37:28:020737 | 37:28:020738 | 37:28:020740 | 37:28:020741 | 37:28:020742 |
| 375 | 37:28:020743 | 37:28:020744 | 37:28:020745 | 37:28:020746 | 37:28:020747 | 37:28:020801 |
| 376 | 37:28:020802 | 37:28:020803 | 37:28:020804 | 37:28:020805 | 37:28:020806 | 37:28:020807 |
| 377 | 37:28:020809 | 37:28:020810 | 37:28:020811 | 37:28:020812 | 37:28:020813 | 37:28:020814 |
| 378 | 37:28:020815 | 37:28:020816 | 37:28:020817 | 37:28:020818 | 37:28:020819 | 37:28:020820 |
| 379 | 37:28:020821 | 37:28:020822 | 37:28:020823 | 37:28:020824 | 37:28:020825 | 37:28:020826 |
| 380 | 37:28:020827 | 37:28:020828 | 37:28:020829 | 37:28:020830 | 37:28:020831 | 37:28:020832 |
| 381 | 37:28:020833 | 37:28:020834 | 37:28:020835 | 37:28:020837 | 37:28:020838 | 37:28:020903 |
| 382 | 37:28:020904 | 37:28:020905 | 37:28:020906 | 37:28:020907 | 37:28:020908 | 37:28:020910 |
| 383 | 37:28:020911 | 37:28:020912 | 37:28:020913 | 37:28:020914 | 37:28:020916 | 37:28:020917 |
| 384 | 37:28:020922 | 37:28:020923 | 37:28:020924 | 37:28:020927 | 37:28:021001 | 37:28:021005 |
| 385 | 37:28:021006 | 37:28:021014 | 37:28:021016 | 37:28:021017 | 37:28:021018 | 37:28:021019 |
| 386 | 37:28:021020 | 37:28:021021 | 37:28:021022 | 37:28:021023 | 37:28:021024 | 37:28:021025 |
| 387 | 37:28:050102 | 37:28:050109 | 37:28:050116 | 37:28:050117 | 37:28:050118 | 37:28:050120 |
| 388 | 37:28:050121 | 37:28:050122 | 37:28:050124 | 37:28:050125 | 37:28:050126 | 37:28:050127 |
| 389 | 37:28:050128 | 37:28:050130 | 37:28:050131 | 37:28:050203 | 37:28:050204 | 37:28:050205 |
| 390 | 37:28:050207 | 37:28:050316 | 37:28:050319 | 37:28:050501 | 37:28:050502 | 37:28:050504 |
| 391 | 37:28:050505 | 37:28:050506 | 37:28:050507 | 37:28:050508 | 37:28:050517 | 37:28:050606 |
| 392 | 37:28:050608 | 37:28:050617 | 37:28:050622 | 37:28:050708 | 37:28:050812 | 37:29:000000 |
| 393 | 37:29:010101 | 37:29:010102 | 37:29:010103 | 37:29:010104 | 37:29:010105 | 37:29:010106 |
| 394 | 37:29:010107 | 37:29:010108 | 37:29:010109 | 37:29:010110 | 37:29:010111 | 37:29:010112 |
| 395 | 37:29:010113 | 37:29:010114 | 37:29:010115 | 37:29:010116 | 37:29:010117 | 37:29:010118 |
| 396 | 37:29:010119 | 37:29:010120 | 37:29:010121 | 37:29:010122 | 37:29:010123 | 37:29:010124 |
| 397 | 37:29:010125 | 37:29:010201 | 37:29:010202 | 37:29:010203 | 37:29:010204 | 37:29:010205 |
| 398 | 37:29:010206 | 37:29:010207 | 37:29:010208 | 37:29:010209 | 37:29:010210 | 37:29:010211 |
| 399 | 37:29:010212 | 37:29:010213 | 37:29:010214 | 37:29:010215 | 37:29:010216 | 37:29:010217 |
| 400 | 37:29:010218 | 37:29:010219 | 37:29:010301 | 37:29:010302 | 37:29:010303 | 37:29:010304 |
| 401 | 37:29:010305 | 37:29:010306 | 37:29:010307 | 37:29:010308 | 37:29:010309 | 37:29:010310 |
| 402 | 37:29:010311 | 37:29:010312 | 37:29:010313 | 37:29:010314 | 37:29:010315 | 37:29:010316 |
| 403 | 37:29:010317 | 37:29:010401 | 37:29:010402 | 37:29:010403 | 37:29:010404 | 37:29:010405 |
| 404 | 37:29:010406 | 37:29:010407 | 37:29:010408 | 37:29:010409 | 37:29:010410 | 37:29:010411 |
| 405 | 37:29:010412 | 37:29:010413 | 37:29:010414 | 37:29:020101 | 37:29:020102 | 37:29:020103 |

| № п/п | Номера кадастровых кварталов | | | | | |
|----------|------------------------------|--------------|--------------|--------------|--------------|--------------|
| | 1 | 2 | 3 | 4 | 5 | 6 |
| 406 | 37:29:020104 | 37:29:020105 | 37:29:020106 | 37:29:020107 | 37:29:020108 | 37:29:020109 |
| 407 | 37:29:020110 | 37:29:020111 | 37:29:020112 | 37:29:020113 | 37:29:020114 | 37:29:020115 |
| 408 | 37:29:020201 | 37:29:020202 | 37:29:020203 | 37:29:020204 | 37:29:020205 | 37:29:020206 |
| 409 | 37:29:020207 | 37:29:020208 | 37:29:020209 | 37:29:020210 | 37:29:020211 | 37:29:020212 |
| 410 | 37:29:020213 | 37:29:020214 | 37:29:020215 | 37:29:020216 | 37:29:020217 | 37:29:020218 |
| 411 | 37:29:020219 | 37:29:020220 | 37:29:020221 | 37:29:020222 | 37:29:020223 | 37:29:020224 |
| 412 | 37:29:020225 | 37:29:020226 | 37:29:020227 | 37:29:020228 | 37:29:020229 | 37:29:020230 |
| 413 | 37:29:020231 | 37:29:020301 | 37:29:020302 | 37:29:020303 | 37:29:020401 | 37:29:020402 |
| 414 | 37:29:020403 | 37:29:020404 | 37:29:020405 | 37:29:020406 | 37:29:020407 | 37:29:020408 |
| 415 | 37:29:020409 | 37:29:020410 | 37:29:020411 | 37:29:020412 | 37:29:020413 | 37:29:020414 |
| 416 | 37:29:020415 | 37:29:020416 | 37:29:020417 | 37:29:020501 | 37:29:020502 | 37:29:020503 |
| 417 | 37:29:020504 | 37:29:020505 | — | — | — | — |

4.5. Графическое изображение границ приаэродромной территории аэродрома гражданской авиации Иваново (Южный) приведено на схеме 1.

Схема 1

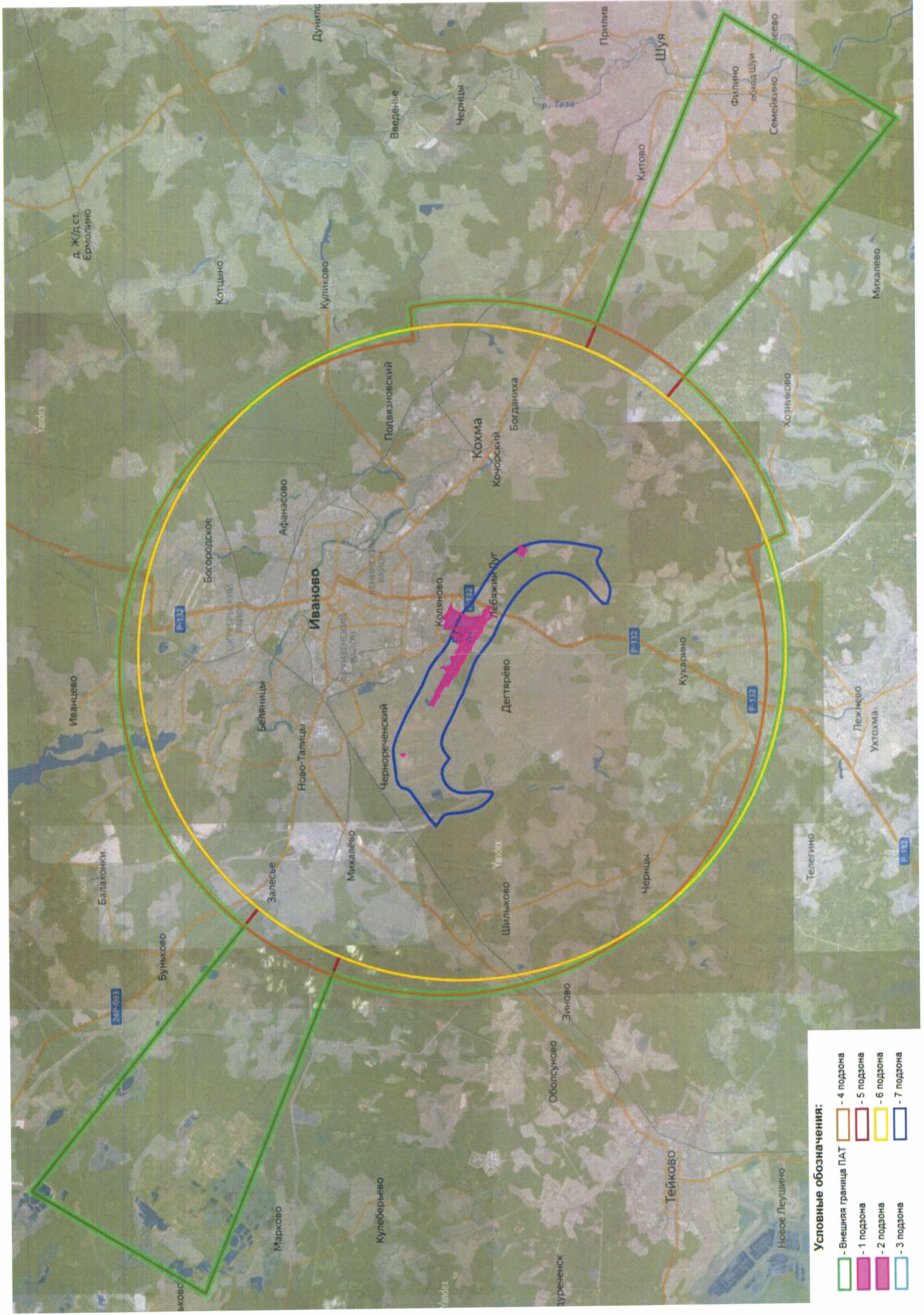

5. Описание границ первой подзоны:

5.1. Первая подзона приаэродромной территории аэродрома гражданской авиации Иваново (Южный) выделена по внешним границам земельных участков, предоставленных для размещения и эксплуатации зданий, сооружений и оборудования, подлежащих размещению в указанной подзоне, отграничивающим такие земельные участки от земельных участков, предназначенных для иных целей.

5.2. Перечень координат характерных точек границ первой подзоны приаэродромной территории аэродрома гражданской авиации Иваново (Южный) приведен в таблице 2.1.

Таблица 2.1

| Обозначение характерных точек границ | Координаты МСК-37, зона 2 | |
|--|------------------------------|------------|
| | X | Y |
| 1 | 300249.60 | 2210677.70 |
| 2 | 299613.83 | 2211723.03 |
| 3 | 298844.48 | 2213009.46 |
| 4 | 299026.73 | 2213132.70 |
| 5 | 298954.33 | 2213238.76 |
| 6 | 298938.77 | 2213227.18 |
| 7 | 298873.56 | 2213333.86 |
| 8 | 298692.27 | 2213628.24 |
| 9 | 298622.77 | 2213591.68 |
| 10 | 298438.53 | 2213635.11 |
| 11 | 298140.27 | 2214104.40 |
| 12 | 298062.30 | 2214103.50 |
| 13 | 297915.00 | 2214430.00 |
| 14 | 297783.90 | 2214381.60 |
| 15 | 298077.72 | 2213869.34 |
| 16 | 298029.51 | 2213849.03 |
| 17 | 298104.44 | 2213640.54 |
| 18 | 298612.09 | 2212833.36 |
| 19 | 298735.16 | 2212638.80 |
| 20 | 298862.76 | 2212439.72 |
| 21 | 298958.68 | 2212308.51 |
| 22 | 299555.04 | 2211299.65 |
| 23 | 299735.80 | 2211011.80 |
| 24 | 299858.40 | 2211079.60 |
| 25 | 300007.60 | 2210814.30 |
| 26 | 300169.40 | 2210599.80 |
| 1 | 300249.60 | 2210677.70 |

| Обозначение характерных точек границ | Координаты МСК-37, зона 2 | |
|--|------------------------------|------------|
| | X | Y |
| 27 | 300281.00 | 2210561.30 |
| 28 | 300255.90 | 2210605.10 |
| 29 | 300194.02 | 2210569.29 |
| 30 | 300219.76 | 2210525.87 |
| 27 | 300281.00 | 2210561.30 |
| 31 | 299980.90 | 2211809.30 |
| 32 | 300003.20 | 2211824.00 |
| 33 | 299983.10 | 2211855.30 |
| 34 | 299960.30 | 2211841.90 |
| 31 | 299980.90 | 2211809.30 |
| 35 | 299885.30 | 2211844.90 |
| 36 | 299921.80 | 2211875.70 |
| 37 | 299897.00 | 2211900.00 |
| 38 | 299860.70 | 2211867.90 |
| 35 | 299885.30 | 2211844.90 |
| 39 | 299640.00 | 2211748.80 |
| 40 | 299703.60 | 2211788.20 |
| 41 | 299676.70 | 2211831.40 |
| 42 | 299613.20 | 2211792.00 |
| 39 | 299640.00 | 2211748.80 |
| 43 | 301836.63 | 2207843.00 |
| 44 | 301938.61 | 2207906.15 |
| 45 | 301913.93 | 2207946.49 |
| 46 | 301810.59 | 2207889.26 |
| 43 | 301836.63 | 2207843.00 |
| 47 | 296134.60 | 2216887.08 |
| 48 | 296264.58 | 2216962.14 |
| 49 | 296392.84 | 2217039.91 |
| 50 | 296314.20 | 2217170.10 |
| 51 | 296235.50 | 2217300.49 |
| 52 | 296103.49 | 2217214.78 |
| 53 | 295981.62 | 2217138.73 |
| 54 | 296059.67 | 2217010.29 |
| 55 | 296120.85 | 2216909.72 |
| 47 | 296134.60 | 2216887.08 |
| 56 | 297733.17 | 2214512.14 |
| 57 | 297815.58 | 2214568.98 |
| 58 | 297787.25 | 2214609.38 |
| 59 | 297698.88 | 2214548.71 |
| 56 | 297733.17 | 2214512.14 |

5.3. Муниципальное образование, в границах территории которого расположена первая подзона приаэродромной территории аэродрома гражданской авиации Иваново (Южный): Ивановский муниципальный район.

5.4. Кадастровый квартал, в границах территории которого расположена первая подзона приаэродромной территории аэродрома гражданской авиации Иваново (Южный): 37:05:031612.

5.5. Графическое изображение границ первой подзоны приаэродромной территории аэродрома гражданской авиации Иваново (Южный) приведено на схеме 2.

Схема 2



6. Описание границ второй подзоны:

6.1. Вторая подзона приаэродромной территории аэродрома гражданской авиации Иваново (Южный) выделена по внешним границам земельных участков, предоставленных для размещения и эксплуатации зданий, сооружений и оборудования, подлежащих размещению в указанной подзоне, отграничивающим такие земельные участки от земельных участков, предназначенных для иных целей.

6.2. Перечень координат характерных точек границ второй подзоны приаэродромной территории аэродрома гражданской авиации Иваново (Южный) приведен в таблице 3.1.

Таблица 3.1

| Обозначение характерных точек границ | Координаты МСК-37, зона 2 | |
|--|------------------------------|------------|
| | X | Y |
| 1 | 300413.40 | 2210117.70 |
| 2 | 300523.00 | 2210167.70 |
| 3 | 300449.80 | 2210300.60 |
| 4 | 300418.70 | 2210283.40 |
| 5 | 300286.58 | 2210550.04 |
| 6 | 300281.00 | 2210561.30 |
| 7 | 300219.76 | 2210525.87 |
| 8 | 300194.02 | 2210569.29 |
| 9 | 300255.90 | 2210605.10 |
| 10 | 300249.60 | 2210677.70 |
| 11 | 300169.40 | 2210599.80 |
| 12 | 300134.90 | 2210536.61 |
| 13 | 300371.10 | 2210265.30 |
| 14 | 300340.30 | 2210248.50 |
| 1 | 300413.40 | 2210117.70 |
| 15 | 299555.04 | 2211299.65 |
| 16 | 298958.68 | 2212308.51 |
| 17 | 298862.76 | 2212439.72 |
| 18 | 298735.16 | 2212638.80 |
| 19 | 298612.09 | 2212833.36 |
| 20 | 298104.44 | 2213640.54 |
| 21 | 298029.51 | 2213849.03 |
| 22 | 297983.70 | 2213829.60 |
| 23 | 297916.20 | 2213932.20 |
| 24 | 297861.30 | 2213987.70 |

| Обозначение характерных точек границ | Координаты МСК-37, зона 2 | |
|--|------------------------------|------------|
| | X | Y |
| 25 | 297799.10 | 2214032.20 |
| 26 | 297677.80 | 2214081.10 |
| 27 | 297627.22 | 2214138.79 |
| 28 | 297610.03 | 2214176.31 |
| 29 | 297597.61 | 2214283.54 |
| 30 | 297590.60 | 2214303.00 |
| 31 | 297577.60 | 2214297.90 |
| 32 | 297597.10 | 2214170.30 |
| 33 | 297636.70 | 2214103.00 |
| 34 | 297667.90 | 2214070.90 |
| 35 | 297791.90 | 2214020.20 |
| 36 | 297852.40 | 2213976.70 |
| 37 | 297905.50 | 2213924.30 |
| 38 | 297973.20 | 2213820.20 |
| 39 | 298079.50 | 2213670.30 |
| 40 | 298094.10 | 2213470.20 |
| 41 | 298106.70 | 2213433.10 |
| 42 | 298147.80 | 2213449.60 |
| 43 | 298153.71 | 2213440.22 |
| 44 | 298320.50 | 2213175.70 |
| 45 | 298350.50 | 2213190.00 |
| 46 | 298391.20 | 2213127.30 |
| 47 | 298395.06 | 2213120.76 |
| 48 | 298449.69 | 2213028.17 |
| 49 | 298464.20 | 2213004.50 |
| 50 | 298578.90 | 2212826.10 |
| 51 | 298580.36 | 2212823.58 |
| 52 | 298617.00 | 2212760.50 |
| 53 | 298590.00 | 2212743.40 |
| 54 | 298621.10 | 2212692.20 |
| 55 | 298646.00 | 2212707.40 |
| 56 | 298792.80 | 2212490.80 |
| 57 | 298758.10 | 2212470.20 |
| 58 | 298981.40 | 2212110.70 |
| 59 | 299009.70 | 2212128.30 |
| 60 | 299155.52 | 2211892.10 |
| 61 | 299166.20 | 2211874.80 |
| 62 | 299190.60 | 2211827.80 |
| 63 | 299198.90 | 2211725.20 |
| 64 | 299321.90 | 2211524.40 |
| 65 | 299349.20 | 2211628.30 |
| 15 | 299555.04 | 2211299.65 |

| Обозначение характерных точек границ | Координаты МСК-37, зона 2 | |
|--|------------------------------|------------|
| | X | Y |
| 66 | 299044.34 | 2213589.83 |
| 67 | 299221.98 | 2213605.95 |
| 68 | 299549.41 | 2213633.74 |
| 69 | 299687.10 | 2213637.60 |
| 70 | 299799.95 | 2213643.61 |
| 71 | 299817.26 | 2213784.00 |
| 72 | 299724.05 | 2213913.81 |
| 73 | 299727.13 | 2213985.71 |
| 74 | 299728.66 | 2213988.54 |
| 75 | 299723.18 | 2214001.52 |
| 76 | 299741.14 | 2214032.19 |
| 77 | 299855.49 | 2214113.57 |
| 78 | 299730.84 | 2214233.94 |
| 79 | 299693.00 | 2214276.46 |
| 80 | 299651.78 | 2214333.88 |
| 81 | 299618.41 | 2214392.61 |
| 82 | 299585.34 | 2214466.93 |
| 83 | 299567.57 | 2214505.35 |
| 84 | 299530.23 | 2214606.68 |
| 85 | 299486.21 | 2214494.01 |
| 86 | 299423.08 | 2214474.15 |
| 87 | 299433.51 | 2214448.79 |
| 88 | 299409.80 | 2214436.92 |
| 89 | 299377.31 | 2214423.89 |
| 90 | 299360.92 | 2214418.91 |
| 91 | 299341.97 | 2214411.94 |
| 92 | 299335.34 | 2214409.61 |
| 93 | 299337.15 | 2214399.26 |
| 94 | 299344.21 | 2214378.85 |
| 95 | 299313.31 | 2214366.92 |
| 96 | 299316.44 | 2214358.38 |
| 97 | 299285.76 | 2214347.01 |
| 98 | 299028.71 | 2214268.88 |
| 99 | 298950.25 | 2214213.51 |
| 100 | 298829.20 | 2214157.82 |
| 101 | 298646.96 | 2214094.35 |
| 102 | 298526.28 | 2214082.01 |
| 103 | 298506.60 | 2214110.60 |
| 104 | 298140.27 | 2214104.40 |
| 105 | 298438.53 | 2213635.11 |
| 106 | 298622.77 | 2213591.68 |
| 107 | 298692.27 | 2213628.24 |

| Обозначение характерных точек границ | Координаты МСК-37, зона 2 | |
|--|------------------------------|------------|
| | X | Y |
| 108 | 298831.72 | 2213401.80 |
| 109 | 298873.56 | 2213333.86 |
| 110 | 298938.77 | 2213227.18 |
| 111 | 298954.33 | 2213238.76 |
| 112 | 299026.73 | 2213132.70 |
| 113 | 298844.48 | 2213009.46 |
| 114 | 299613.83 | 2211723.03 |
| 115 | 300248.64 | 2210679.37 |
| 116 | 300155.90 | 2210841.90 |
| 117 | 300152.30 | 2210848.40 |
| 118 | 299985.10 | 2211150.00 |
| 119 | 299877.10 | 2211327.40 |
| 120 | 299805.70 | 2211454.70 |
| 121 | 299759.90 | 2211556.00 |
| 122 | 299691.80 | 2211665.70 |
| 123 | 299871.10 | 2211835.80 |
| 124 | 299885.30 | 2211844.90 |
| 125 | 299877.40 | 2211851.80 |
| 126 | 299685.40 | 2211675.90 |
| 127 | 299640.00 | 2211748.80 |
| 128 | 299613.20 | 2211792.00 |
| 129 | 299450.80 | 2212053.50 |
| 130 | 299514.00 | 2212261.80 |
| 131 | 299292.70 | 2212308.20 |
| 132 | 299225.10 | 2212417.50 |
| 133 | 299166.36 | 2212472.72 |
| 134 | 299146.08 | 2212505.56 |
| 135 | 299290.82 | 2212491.47 |
| 136 | 299171.90 | 2212672.10 |
| 137 | 299143.40 | 2212655.50 |
| 138 | 299069.60 | 2212876.00 |
| 139 | 299241.16 | 2212975.18 |
| 140 | 299163.70 | 2213108.60 |
| 141 | 299226.10 | 2213149.80 |
| 142 | 299225.50 | 2213171.80 |
| 143 | 299262.70 | 2213190.60 |
| 144 | 299260.30 | 2213245.20 |
| 145 | 299323.70 | 2213238.70 |
| 146 | 299421.80 | 2213248.00 |
| 147 | 299415.60 | 2213275.70 |
| 148 | 299487.60 | 2213296.70 |
| 149 | 299462.90 | 2213389.10 |

| Обозначение характерных точек границ | Координаты МСК-37, зона 2 | |
|--|------------------------------|------------|
| | X | Y |
| 150 | 299350.30 | 2213379.00 |
| 151 | 299289.10 | 2213363.20 |
| 152 | 299207.40 | 2213320.70 |
| 66 | 299044.34 | 2213589.83 |
| 153 | 299453.57 | 2214349.70 |
| 154 | 299440.49 | 2214340.70 |
| 155 | 299439.84 | 2214341.96 |
| 156 | 299418.58 | 2214331.88 |
| 157 | 299391.78 | 2214321.25 |
| 158 | 299380.98 | 2214351.34 |
| 159 | 299398.11 | 2214360.11 |
| 160 | 299387.28 | 2214387.00 |
| 161 | 299391.38 | 2214389.49 |
| 162 | 299388.92 | 2214394.56 |
| 163 | 299410.70 | 2214411.83 |
| 164 | 299430.82 | 2214383.73 |
| 165 | 299404.89 | 2214371.71 |
| 166 | 299408.52 | 2214366.93 |
| 167 | 299432.01 | 2214381.43 |
| 153 | 299453.57 | 2214349.70 |

6.3. Муниципальное образование, в границах территории которого расположена вторая подзона приаэродромной территории аэродрома гражданской авиации Иваново (Южный): Ивановский муниципальный район.

6.4. Кадастровый квартал, в границах территории которого расположена вторая подзона приаэродромной территории аэродрома гражданской авиации Иваново (Южный): 37:05:031612.

6.5. Графическое изображение границ второй подзоны приаэродромной территории аэродрома гражданской авиации Иваново (Южный) приведено на схеме 3.



7. Описание границ третьей подзоны:

7.1 Третья подзона приаэродромной территории аэродрома гражданской авиации Иваново (Южный) выделена в границах полос воздушных подходов, установленных в соответствии с Федеральными правилами использования воздушного пространства Российской Федерации, утвержденными постановлением Правительства Российской Федерации от 11 марта 2010 г. № 138⁴ (далее – постановление № 138), и с учетом ограничительных поверхностей аэродрома в соответствии с Федеральными авиационными правилами «Требования, предъявляемые к аэродромам, предназначенным для взлета, посадки, руления и стоянки гражданских воздушных судов», утвержденными приказом Министерства транспорта Российской Федерации от 25 августа 2015 г. № 262 (зарегистрирован Министерством юстиции Российской Федерации 9 октября 2015 г., регистрационный № 39264), с изменениями, внесенными приказом Министерства транспорта Российской Федерации от 24 ноября 2017 г. № 495 (зарегистрирован Министерством юстиции Российской Федерации 21 декабря 2017 г., регистрационный № 49344) (далее – ФАП-262).

7.2. Перечень координат характерных точек границ третьей подзоны приаэродромной территории аэродрома гражданской авиации Иваново (Южный) приведен в таблице 4.1.

Таблица 4.1

| Обозначение характерных точек границ | Координаты МСК-37, зона 2 | |
|--|------------------------------|------------|
| | X | Y |
| 1 | 319413.68 | 2188383.19 |
| 2 | 309609.04 | 2199955.68 |
| 3 | 308685.90 | 2201045.26 |
| 4 | 308685.54 | 2201045.69 |
| 5 | 309054.56 | 2201366.48 |
| 6 | 309437.48 | 2201723.55 |
| 7 | 309807.70 | 2202093.77 |
| 8 | 310164.77 | 2202476.69 |
| 9 | 310508.27 | 2202871.84 |

⁴ В соответствии с пунктом 3 постановления № 138 данный акт действует до 1 ноября 2026 г.

| Обозначение характерных точек границ | Координаты МСК-37, зона 2 | |
|--|------------------------------|------------|
| | X | Y |
| 10 | 310837.76 | 2203278.73 |
| 11 | 311152.85 | 2203696.87 |
| 12 | 311453.16 | 2204125.76 |
| 13 | 311738.32 | 2204564.86 |
| 14 | 312007.98 | 2205013.65 |
| 15 | 312261.81 | 2205471.58 |
| 16 | 312499.51 | 2205938.08 |
| 17 | 312720.78 | 2206412.60 |
| 18 | 312925.36 | 2206894.55 |
| 19 | 313112.99 | 2207383.35 |
| 20 | 313283.45 | 2207878.40 |
| 21 | 313436.53 | 2208379.09 |
| 22 | 313572.04 | 2208884.82 |
| 23 | 313689.81 | 2209394.97 |
| 24 | 313789.72 | 2209908.93 |
| 25 | 313871.62 | 2210426.05 |
| 26 | 313935.43 | 2210945.72 |
| 27 | 313981.06 | 2211467.30 |
| 28 | 314008.46 | 2211990.16 |
| 29 | 314017.60 | 2212513.65 |
| 30 | 314008.46 | 2213037.14 |
| 31 | 313981.06 | 2213560.00 |
| 32 | 313935.43 | 2214081.58 |
| 33 | 313871.62 | 2214601.25 |
| 34 | 313789.72 | 2215118.37 |
| 35 | 313689.81 | 2215632.33 |
| 36 | 313623.72 | 2215918.60 |
| 37 | 313572.04 | 2216142.48 |
| 38 | 313436.53 | 2216648.21 |
| 39 | 313283.45 | 2217148.90 |
| 40 | 313112.99 | 2217643.95 |
| 41 | 312925.36 | 2218132.75 |
| 42 | 312720.78 | 2218614.70 |
| 43 | 312499.51 | 2219089.22 |
| 44 | 312261.81 | 2219555.72 |
| 45 | 312007.98 | 2220013.65 |
| 46 | 311738.32 | 2220462.44 |
| 47 | 311453.16 | 2220901.54 |

| Обозначение характерных точек границ | Координаты МСК-37, зона 2 | |
|--|------------------------------|------------|
| | X | Y |
| 48 | 311152.85 | 2221330.43 |
| 49 | 310837.76 | 2221748.57 |
| 50 | 310508.27 | 2222155.46 |
| 51 | 310164.77 | 2222550.61 |
| 52 | 309807.70 | 2222933.53 |
| 53 | 309437.48 | 2223303.75 |
| 54 | 309054.56 | 2223660.82 |
| 55 | 308659.41 | 2224004.32 |
| 56 | 308572.86 | 2224074.41 |
| 57 | 308252.52 | 2224333.81 |
| 58 | 307834.38 | 2224648.90 |
| 59 | 307405.49 | 2224949.21 |
| 60 | 306966.39 | 2225234.37 |
| 61 | 306517.60 | 2225504.03 |
| 62 | 306059.67 | 2225757.86 |
| 63 | 305593.17 | 2225995.56 |
| 64 | 305118.65 | 2226216.83 |
| 65 | 304636.70 | 2226421.41 |
| 66 | 304147.90 | 2226609.04 |
| 67 | 303652.85 | 2226779.50 |
| 68 | 303152.16 | 2226932.58 |
| 69 | 302646.43 | 2227068.09 |
| 70 | 302136.28 | 2227185.86 |
| 71 | 301622.32 | 2227285.77 |
| 72 | 301105.20 | 2227367.67 |
| 73 | 300585.53 | 2227431.48 |
| 74 | 300063.95 | 2227477.11 |
| 75 | 299541.09 | 2227504.51 |
| 76 | 299017.60 | 2227513.65 |
| 77 | 298494.11 | 2227504.51 |
| 78 | 297971.25 | 2227477.11 |
| 79 | 297449.67 | 2227431.48 |
| 80 | 296930.00 | 2227367.67 |
| 81 | 296412.88 | 2227285.77 |
| 82 | 295898.92 | 2227185.86 |
| 83 | 295388.77 | 2227068.09 |
| 84 | 294883.04 | 2226932.58 |
| 85 | 294382.35 | 2226779.50 |

| Обозначение характерных точек границ | Координаты МСК-37, зона 2 | |
|--|------------------------------|------------|
| | X | Y |
| 86 | 293887.30 | 2226609.04 |
| 87 | 293398.50 | 2226421.41 |
| 88 | 293058.17 | 2226276.95 |
| 89 | 293057.42 | 2226278.69 |
| 90 | 286510.62 | 2241500.28 |
| 91 | 278606.69 | 2236661.80 |
| 92 | 289349.38 | 2223982.11 |
| 93 | 289349.74 | 2223981.68 |
| 94 | 288980.64 | 2223660.82 |
| 95 | 288597.72 | 2223303.75 |
| 96 | 288227.50 | 2222933.53 |
| 97 | 287870.43 | 2222550.61 |
| 98 | 287526.93 | 2222155.46 |
| 99 | 287197.44 | 2221748.57 |
| 100 | 286882.35 | 2221330.43 |
| 101 | 286582.04 | 2220901.54 |
| 102 | 286296.88 | 2220462.44 |
| 103 | 286027.22 | 2220013.65 |
| 104 | 285773.39 | 2219555.72 |
| 105 | 285535.69 | 2219089.22 |
| 106 | 285314.42 | 2218614.70 |
| 107 | 285109.84 | 2218132.75 |
| 108 | 284922.21 | 2217643.95 |
| 109 | 284751.75 | 2217148.90 |
| 110 | 284598.67 | 2216648.21 |
| 111 | 284463.16 | 2216142.48 |
| 112 | 284345.39 | 2215632.33 |
| 113 | 284245.48 | 2215118.37 |
| 114 | 284163.58 | 2214601.25 |
| 115 | 284099.77 | 2214081.58 |
| 116 | 284054.14 | 2213560.00 |
| 117 | 284026.74 | 2213037.14 |
| 118 | 284017.60 | 2212513.65 |
| 119 | 284026.74 | 2211990.16 |
| 120 | 284054.14 | 2211467.30 |
| 121 | 284099.77 | 2210945.72 |
| 122 | 284163.58 | 2210426.05 |
| 123 | 284245.48 | 2209908.93 |

| Обозначение характерных точек границ | Координаты МСК-37, зона 2 | |
|--|------------------------------|------------|
| | X | Y |
| 124 | 284345.39 | 2209394.97 |
| 125 | 284419.50 | 2209073.93 |
| 126 | 284463.16 | 2208884.82 |
| 127 | 284598.67 | 2208379.09 |
| 128 | 284751.75 | 2207878.40 |
| 129 | 284922.21 | 2207383.35 |
| 130 | 285109.84 | 2206894.55 |
| 131 | 285314.42 | 2206412.60 |
| 132 | 285535.69 | 2205938.08 |
| 133 | 285773.39 | 2205471.58 |
| 134 | 286027.22 | 2205013.65 |
| 135 | 286296.88 | 2204564.86 |
| 136 | 286582.04 | 2204125.76 |
| 137 | 286882.35 | 2203696.87 |
| 138 | 287197.44 | 2203278.73 |
| 139 | 287526.93 | 2202871.84 |
| 140 | 287870.43 | 2202476.69 |
| 141 | 288227.50 | 2202093.77 |
| 142 | 288597.72 | 2201723.55 |
| 143 | 288980.64 | 2201366.48 |
| 144 | 289375.79 | 2201022.98 |
| 145 | 289463.90 | 2200951.63 |
| 146 | 289782.68 | 2200693.49 |
| 147 | 290200.82 | 2200378.40 |
| 148 | 290629.71 | 2200078.09 |
| 149 | 291068.81 | 2199792.93 |
| 150 | 291517.60 | 2199523.27 |
| 151 | 291975.53 | 2199269.44 |
| 152 | 292442.03 | 2199031.74 |
| 153 | 292916.55 | 2198810.47 |
| 154 | 293398.50 | 2198605.89 |
| 155 | 293887.30 | 2198418.26 |
| 156 | 294382.35 | 2198247.80 |
| 157 | 294883.04 | 2198094.72 |
| 158 | 295388.77 | 2197959.21 |
| 159 | 295898.92 | 2197841.44 |
| 160 | 296412.88 | 2197741.53 |
| 161 | 296930.00 | 2197659.63 |

| Обозначение характерных точек границ | Координаты МСК-37, зона 2 | |
|--|------------------------------|------------|
| | X | Y |
| 162 | 297449.67 | 2197595.82 |
| 163 | 297971.25 | 2197550.19 |
| 164 | 298494.11 | 2197522.79 |
| 165 | 299017.60 | 2197513.65 |
| 166 | 299541.09 | 2197522.79 |
| 167 | 300063.95 | 2197550.19 |
| 168 | 300585.53 | 2197595.82 |
| 169 | 301105.20 | 2197659.63 |
| 170 | 301622.32 | 2197741.53 |
| 171 | 302136.28 | 2197841.44 |
| 172 | 302646.43 | 2197959.21 |
| 173 | 303152.16 | 2198094.72 |
| 174 | 303652.85 | 2198247.80 |
| 175 | 304147.90 | 2198418.26 |
| 176 | 304636.70 | 2198605.89 |
| 177 | 304977.13 | 2198750.40 |
| 178 | 304977.88 | 2198748.66 |
| 179 | 311533.46 | 2183506.66 |
| 1 | 319413.68 | 2188383.19 |

7.3. Муниципальные образования, в границах территорий которых полностью или частично расположена третья подзона приаэродромной территории аэродрома гражданской авиации Иваново (Южный), приведены в таблице 4.2.

Таблица 4.2

| № п/п | Муниципальное образование |
|-------|-----------------------------------|
| 1 | Городской округ «Город Иваново» |
| 2 | Городской округ «Город Кохма» |
| 3 | Городской округ «Город Шуя» |
| 4 | Ивановский муниципальный район |
| 5 | Комсомольский муниципальный район |
| 6 | Лежневский муниципальный район |
| 7 | Тейковский муниципальный район |
| 8 | Шуйский муниципальный район |

7.4. Перечень кадастровых кварталов, в границах территорий которых полностью или частично расположена третья подзона приаэродромной территории аэродрома гражданской авиации Иваново (Южный), приведен в таблице 4.3.

Таблица 4.3

| № строки | Номера кадастровых кварталов | | | | | |
|----------|------------------------------|---------------|--------------|--------------|--------------|--------------|
| | 1 | 2 | 3 | 4 | 5 | 6 |
| 1 | 37:00:0000000 | 37:05:0000000 | 37:05:010337 | 37:05:010401 | 37:05:010402 | 37:05:010403 |
| 2 | 37:05:010404 | 37:05:010405 | 37:05:010406 | 37:05:010407 | 37:05:010408 | 37:05:010409 |
| 3 | 37:05:010410 | 37:05:010411 | 37:05:010412 | 37:05:010413 | 37:05:010414 | 37:05:010415 |
| 4 | 37:05:010416 | 37:05:010417 | 37:05:010418 | 37:05:010419 | 37:05:010420 | 37:05:010421 |
| 5 | 37:05:010422 | 37:05:010423 | 37:05:010424 | 37:05:010425 | 37:05:010426 | 37:05:010427 |
| 6 | 37:05:010428 | 37:05:010429 | 37:05:010430 | 37:05:010431 | 37:05:010432 | 37:05:010433 |
| 7 | 37:05:010434 | 37:05:010435 | 37:05:010436 | 37:05:010437 | 37:05:010438 | 37:05:010439 |
| 8 | 37:05:010440 | 37:05:010441 | 37:05:010442 | 37:05:010443 | 37:05:010444 | 37:05:010445 |
| 9 | 37:05:010446 | 37:05:010447 | 37:05:010448 | 37:05:010449 | 37:05:010705 | 37:05:010706 |
| 10 | 37:05:010707 | 37:05:010708 | 37:05:010709 | 37:05:010710 | 37:05:010711 | 37:05:010712 |
| 11 | 37:05:010713 | 37:05:010714 | 37:05:010717 | 37:05:010720 | 37:05:010721 | 37:05:010722 |
| 12 | 37:05:010723 | 37:05:010724 | 37:05:010725 | 37:05:010726 | 37:05:010727 | 37:05:010728 |
| 13 | 37:05:010729 | 37:05:010731 | 37:05:010736 | 37:05:010903 | 37:05:010918 | 37:05:010920 |
| 14 | 37:05:010921 | 37:05:010922 | 37:05:010923 | 37:05:010924 | 37:05:010926 | 37:05:010927 |
| 15 | 37:05:010935 | 37:05:010936 | 37:05:010937 | 37:05:010938 | 37:05:010939 | 37:05:010940 |
| 16 | 37:05:010941 | 37:05:010942 | 37:05:010945 | 37:05:010947 | 37:05:010953 | 37:05:010958 |
| 17 | 37:05:011101 | 37:05:011102 | 37:05:011103 | 37:05:011104 | 37:05:011105 | 37:05:011106 |
| 18 | 37:05:011107 | 37:05:011108 | 37:05:011109 | 37:05:011110 | 37:05:011111 | 37:05:011113 |
| 19 | 37:05:011114 | 37:05:011115 | 37:05:011116 | 37:05:011117 | 37:05:011118 | 37:05:011119 |
| 20 | 37:05:011120 | 37:05:011121 | 37:05:011122 | 37:05:011123 | 37:05:011124 | 37:05:011125 |
| 21 | 37:05:011126 | 37:05:011127 | 37:05:011128 | 37:05:011129 | 37:05:011130 | 37:05:011131 |
| 22 | 37:05:011132 | 37:05:011133 | 37:05:011134 | 37:05:011135 | 37:05:011136 | 37:05:011137 |
| 23 | 37:05:011138 | 37:05:011139 | 37:05:011140 | 37:05:011141 | 37:05:011142 | 37:05:011143 |
| 24 | 37:05:011144 | 37:05:011145 | 37:05:011146 | 37:05:011147 | 37:05:011148 | 37:05:011149 |
| 25 | 37:05:011150 | 37:05:011151 | 37:05:011152 | 37:05:011153 | 37:05:011154 | 37:05:011155 |
| 26 | 37:05:011156 | 37:05:011157 | 37:05:011159 | 37:05:011160 | 37:05:011161 | 37:05:011162 |
| 27 | 37:05:011163 | 37:05:011164 | 37:05:011165 | 37:05:011166 | 37:05:011167 | 37:05:011168 |
| 28 | 37:05:011169 | 37:05:011170 | 37:05:011171 | 37:05:011172 | 37:05:011173 | 37:05:011174 |
| 29 | 37:05:011175 | 37:05:011179 | 37:05:020601 | 37:05:020603 | 37:05:020604 | 37:05:020605 |
| 30 | 37:05:020606 | 37:05:020608 | 37:05:020609 | 37:05:020610 | 37:05:020613 | 37:05:020614 |
| 31 | 37:05:020615 | 37:05:020616 | 37:05:020617 | 37:05:020618 | 37:05:020619 | 37:05:020620 |
| 32 | 37:05:020624 | 37:05:020625 | 37:05:020626 | 37:05:020627 | 37:05:020628 | 37:05:020629 |
| 33 | 37:05:020630 | 37:05:020631 | 37:05:020632 | 37:05:020633 | 37:05:020634 | 37:05:020635 |
| 34 | 37:05:020636 | 37:05:020637 | 37:05:020643 | 37:05:020644 | 37:05:020645 | 37:05:020646 |
| 35 | 37:05:021027 | 37:05:021201 | 37:05:021202 | 37:05:021203 | 37:05:021204 | 37:05:021205 |
| 36 | 37:05:021206 | 37:05:021207 | 37:05:021208 | 37:05:021209 | 37:05:021210 | 37:05:021211 |

| № строки | Номера кадастровых кварталов | | | | | |
|-------------|------------------------------|--------------|--------------|--------------|--------------|--------------|
| | 1 | 2 | 3 | 4 | 5 | 6 |
| 37 | 37:05:021212 | 37:05:021213 | 37:05:021214 | 37:05:021215 | 37:05:021216 | 37:05:021217 |
| 38 | 37:05:021218 | 37:05:021219 | 37:05:021220 | 37:05:021221 | 37:05:021222 | 37:05:021223 |
| 39 | 37:05:021224 | 37:05:021225 | 37:05:021226 | 37:05:021227 | 37:05:021228 | 37:05:021233 |
| 40 | 37:05:021304 | 37:05:021305 | 37:05:021306 | 37:05:021323 | 37:05:021343 | 37:05:021345 |
| 41 | 37:05:021346 | 37:05:021347 | 37:05:021351 | 37:05:021353 | 37:05:021354 | 37:05:021357 |
| 42 | 37:05:030501 | 37:05:030502 | 37:05:030503 | 37:05:030504 | 37:05:030505 | 37:05:030506 |
| 43 | 37:05:030507 | 37:05:030508 | 37:05:030509 | 37:05:030510 | 37:05:030511 | 37:05:030512 |
| 44 | 37:05:030513 | 37:05:030514 | 37:05:030515 | 37:05:030516 | 37:05:030517 | 37:05:030518 |
| 45 | 37:05:030519 | 37:05:030520 | 37:05:030521 | 37:05:030522 | 37:05:030523 | 37:05:030524 |
| 46 | 37:05:030525 | 37:05:030526 | 37:05:030527 | 37:05:030528 | 37:05:030529 | 37:05:030530 |
| 47 | 37:05:030531 | 37:05:030532 | 37:05:030533 | 37:05:030534 | 37:05:030535 | 37:05:030536 |
| 48 | 37:05:030537 | 37:05:030538 | 37:05:030539 | 37:05:030540 | 37:05:030541 | 37:05:030542 |
| 49 | 37:05:030543 | 37:05:030544 | 37:05:030545 | 37:05:030546 | 37:05:030547 | 37:05:030549 |
| 50 | 37:05:030550 | 37:05:030551 | 37:05:030552 | 37:05:030553 | 37:05:030555 | 37:05:030556 |
| 51 | 37:05:030557 | 37:05:030558 | 37:05:030559 | 37:05:030560 | 37:05:030561 | 37:05:030562 |
| 52 | 37:05:030563 | 37:05:030564 | 37:05:030565 | 37:05:030566 | 37:05:030567 | 37:05:030568 |
| 53 | 37:05:030569 | 37:05:030570 | 37:05:030571 | 37:05:030572 | 37:05:030573 | 37:05:030574 |
| 54 | 37:05:030575 | 37:05:030607 | 37:05:030609 | 37:05:030613 | 37:05:030629 | 37:05:030630 |
| 55 | 37:05:030634 | 37:05:030636 | 37:05:030646 | 37:05:030647 | 37:05:030655 | 37:05:031001 |
| 56 | 37:05:031002 | 37:05:031003 | 37:05:031004 | 37:05:031005 | 37:05:031006 | 37:05:031007 |
| 57 | 37:05:031008 | 37:05:031009 | 37:05:031010 | 37:05:031011 | 37:05:031012 | 37:05:031013 |
| 58 | 37:05:031014 | 37:05:031015 | 37:05:031016 | 37:05:031017 | 37:05:031018 | 37:05:031019 |
| 59 | 37:05:031020 | 37:05:031021 | 37:05:031022 | 37:05:031023 | 37:05:031024 | 37:05:031025 |
| 60 | 37:05:031026 | 37:05:031035 | 37:05:031037 | 37:05:031038 | 37:05:031039 | 37:05:031040 |
| 61 | 37:05:031058 | 37:05:031059 | 37:05:031060 | 37:05:031061 | 37:05:031062 | 37:05:031064 |
| 62 | 37:05:031065 | 37:05:031066 | 37:05:031068 | 37:05:031069 | 37:05:031070 | 37:05:031089 |
| 63 | 37:05:031501 | 37:05:031502 | 37:05:031503 | 37:05:031504 | 37:05:031505 | 37:05:031506 |
| 64 | 37:05:031507 | 37:05:031508 | 37:05:031509 | 37:05:031510 | 37:05:031601 | 37:05:031602 |
| 65 | 37:05:031603 | 37:05:031604 | 37:05:031605 | 37:05:031606 | 37:05:031607 | 37:05:031608 |
| 66 | 37:05:031609 | 37:05:031610 | 37:05:031611 | 37:05:031612 | 37:05:031613 | 37:05:031614 |
| 67 | 37:05:031615 | 37:05:031616 | 37:05:031617 | 37:05:031618 | 37:05:031619 | 37:05:031620 |
| 68 | 37:05:031621 | 37:05:031622 | 37:05:031623 | 37:05:031624 | 37:05:031625 | 37:05:031626 |
| 69 | 37:05:031627 | 37:05:031628 | 37:05:031629 | 37:05:031630 | 37:05:031631 | 37:05:031632 |
| 70 | 37:05:031633 | 37:05:031635 | 37:05:031636 | 37:05:031637 | 37:05:031638 | 37:05:031639 |
| 71 | 37:05:031640 | 37:05:031641 | 37:05:031642 | 37:05:031643 | 37:05:031644 | 37:05:031645 |
| 72 | 37:05:031646 | 37:05:031647 | 37:05:031648 | 37:05:031649 | 37:05:031650 | 37:05:031651 |
| 73 | 37:05:031652 | 37:05:031653 | 37:05:031654 | 37:05:031655 | 37:05:031656 | 37:05:031657 |
| 74 | 37:05:031663 | 37:08:000000 | 37:08:010819 | 37:08:010826 | 37:08:010831 | 37:08:011001 |
| 75 | 37:08:011002 | 37:08:011604 | 37:08:011605 | 37:08:011606 | 37:08:011701 | 37:08:011702 |
| 76 | 37:08:011703 | 37:08:011801 | 37:08:011802 | 37:09:000000 | 37:09:010101 | 37:09:010102 |
| 77 | 37:09:010104 | 37:09:010105 | 37:09:010201 | 37:09:010202 | 37:09:010203 | 37:09:010205 |

| № строки | Номера кадастровых кварталов | | | | | |
|-------------|------------------------------|--------------|--------------|--------------|--------------|--------------|
| | 1 | 2 | 3 | 4 | 5 | 6 |
| 78 | 37:09:010206 | 37:09:010207 | 37:09:010208 | 37:09:010209 | 37:09:010210 | 37:09:010211 |
| 79 | 37:09:010212 | 37:09:010213 | 37:09:010214 | 37:09:010215 | 37:09:010216 | 37:09:010217 |
| 80 | 37:09:010218 | 37:09:010219 | 37:09:010220 | 37:09:010221 | 37:09:010223 | 37:09:010225 |
| 81 | 37:09:010226 | 37:09:010227 | 37:09:010229 | 37:09:010230 | 37:09:010231 | 37:09:010232 |
| 82 | 37:09:010233 | 37:09:010234 | 37:09:010235 | 37:09:010236 | 37:09:010237 | 37:09:010238 |
| 83 | 37:09:010301 | 37:09:010302 | 37:09:010303 | 37:09:010304 | 37:09:010305 | 37:09:010314 |
| 84 | 37:09:010315 | 37:09:010316 | 37:09:010317 | 37:09:010319 | 37:09:010322 | 37:09:010323 |
| 85 | 37:09:010324 | 37:09:010325 | 37:09:010326 | 37:09:010327 | 37:09:010332 | 37:09:010337 |
| 86 | 37:09:010338 | 37:09:010339 | 37:09:010340 | 37:09:010341 | 37:09:010342 | 37:09:010343 |
| 87 | 37:09:010344 | 37:09:010345 | 37:09:010346 | 37:09:010347 | 37:09:010348 | 37:09:010349 |
| 88 | 37:09:010350 | 37:09:010351 | 37:09:010352 | 37:09:010353 | 37:09:010354 | 37:09:010356 |
| 89 | 37:09:010401 | 37:09:010402 | 37:09:010403 | 37:09:010404 | 37:09:010405 | 37:09:010406 |
| 90 | 37:09:010501 | 37:09:010502 | 37:09:010503 | 37:09:010504 | 37:09:010505 | 37:09:010506 |
| 91 | 37:09:010601 | 37:09:010701 | 37:09:010801 | 37:09:010901 | 37:09:011001 | 37:09:011101 |
| 92 | 37:09:011201 | 37:09:011202 | 37:09:020101 | 37:09:020102 | 37:09:020103 | 37:09:020104 |
| 93 | 37:09:020105 | 37:09:020106 | 37:09:020107 | 37:09:020108 | 37:09:020109 | 37:09:020110 |
| 94 | 37:09:020111 | 37:09:020112 | 37:09:020113 | 37:09:020114 | 37:09:020115 | 37:09:020116 |
| 95 | 37:09:020117 | 37:09:020120 | 37:09:020122 | 37:09:020123 | 37:09:020124 | 37:09:020125 |
| 96 | 37:09:020126 | 37:09:020127 | 37:09:020128 | 37:09:020129 | 37:09:020130 | 37:09:020131 |
| 97 | 37:09:020132 | 37:09:020135 | 37:09:020145 | 37:09:020147 | 37:09:020150 | 37:09:020152 |
| 98 | 37:09:020201 | 37:09:020202 | 37:09:020203 | 37:09:020206 | 37:09:020207 | 37:09:020208 |
| 99 | 37:09:020209 | 37:09:020210 | 37:09:020211 | 37:09:020214 | 37:09:020215 | 37:09:020216 |
| 100 | 37:09:020218 | 37:09:020219 | 37:09:020221 | 37:09:020222 | 37:09:020225 | 37:09:020226 |
| 101 | 37:09:020501 | 37:09:020502 | 37:09:020503 | 37:09:020504 | 37:09:020505 | 37:09:020506 |
| 102 | 37:09:020801 | 37:09:020901 | 37:09:021301 | 37:09:021901 | 37:09:021902 | 37:09:021903 |
| 103 | 37:09:021904 | 37:09:021905 | 37:09:021906 | 37:09:021907 | 37:09:022101 | 37:09:022201 |
| 104 | 37:09:022301 | 37:09:022401 | 37:09:030107 | 37:09:030108 | 37:09:030201 | 37:09:030202 |
| 105 | 37:09:030203 | 37:09:030205 | 37:09:030217 | 37:18:000000 | 37:18:030106 | 37:18:030117 |
| 106 | 37:18:030119 | 37:18:030122 | 37:18:030123 | 37:18:030124 | 37:18:030129 | 37:18:030130 |
| 107 | 37:18:030131 | 37:18:030132 | 37:18:030133 | 37:18:030134 | 37:18:030135 | 37:18:030136 |
| 108 | 37:18:030137 | 37:18:030138 | 37:18:030154 | 37:18:030155 | 37:18:030156 | 37:18:030157 |
| 109 | 37:18:030158 | 37:18:030170 | 37:18:030174 | 37:18:030175 | 37:18:030176 | 37:18:030177 |
| 110 | 37:18:030178 | 37:18:030204 | 37:18:030205 | 37:18:030206 | 37:18:030213 | 37:18:030214 |
| 111 | 37:18:030215 | 37:18:030216 | 37:18:030217 | 37:18:030218 | 37:18:030219 | 37:18:030220 |
| 112 | 37:18:030221 | 37:18:030226 | 37:18:080219 | 37:20:000000 | 37:20:011401 | 37:20:011402 |
| 113 | 37:20:011403 | 37:20:011404 | 37:20:011405 | 37:20:011406 | 37:20:011407 | 37:20:011408 |
| 114 | 37:20:011409 | 37:20:011410 | 37:20:011411 | 37:20:011412 | 37:20:011413 | 37:20:011414 |
| 115 | 37:20:011415 | 37:20:011416 | 37:20:011417 | 37:20:011419 | 37:20:011421 | 37:20:011423 |
| 116 | 37:20:011501 | 37:20:011502 | 37:20:011503 | 37:20:011504 | 37:20:011505 | 37:20:011506 |
| 117 | 37:20:011507 | 37:20:011601 | 37:20:011602 | 37:20:011632 | 37:20:011633 | 37:20:011635 |
| 118 | 37:20:011636 | 37:20:011638 | 37:20:011701 | 37:20:011702 | 37:20:011704 | 37:20:031101 |

| № строки | Номера кадастровых кварталов | | | | | |
|-------------|------------------------------|--------------|--------------|--------------|--------------|--------------|
| | 1 | 2 | 3 | 4 | 5 | 6 |
| 119 | 37:20:040206 | 37:20:040207 | 37:20:040208 | 37:20:040304 | 37:20:040413 | 37:20:040414 |
| 120 | 37:20:040420 | 37:20:040421 | 37:20:040422 | 37:20:040423 | 37:20:040504 | 37:20:040505 |
| 121 | 37:20:040506 | 37:20:040507 | 37:20:040508 | 37:20:040509 | 37:20:040514 | 37:20:040515 |
| 122 | 37:20:040601 | 37:20:040602 | 37:20:040603 | 37:20:040604 | 37:20:040606 | 37:20:040607 |
| 123 | 37:20:040707 | 37:20:040708 | 37:20:040710 | 37:20:040711 | 37:20:040712 | 37:20:040713 |
| 124 | 37:20:040714 | 37:20:040716 | 37:20:040717 | 37:20:040718 | 37:20:040719 | 37:20:040720 |
| 125 | 37:20:040721 | 37:20:040722 | 37:20:040723 | 37:20:040724 | 37:20:040725 | 37:20:040727 |
| 126 | 37:20:040729 | 37:20:040730 | 37:20:040731 | 37:20:040732 | 37:20:040801 | 37:20:040802 |
| 127 | 37:20:040901 | 37:20:040902 | 37:20:040903 | 37:20:040904 | 37:20:040905 | 37:20:040906 |
| 128 | 37:20:040907 | 37:20:040908 | 37:20:040909 | 37:20:040910 | 37:20:040912 | 37:20:040913 |
| 129 | 37:20:041001 | 37:20:041002 | 37:20:041004 | 37:20:041005 | 37:20:041006 | 37:20:041011 |
| 130 | 37:20:041012 | 37:20:041101 | 37:20:041105 | 37:20:041106 | 37:20:041109 | 37:20:041110 |
| 131 | 37:20:041112 | 37:20:041901 | 37:20:041902 | 37:20:041903 | 37:20:041904 | 37:20:041906 |
| 132 | 37:20:041907 | 37:20:041908 | 37:24:000000 | 37:24:010101 | 37:24:010102 | 37:24:010103 |
| 133 | 37:24:010104 | 37:24:010105 | 37:24:010106 | 37:24:010107 | 37:24:010108 | 37:24:010109 |
| 134 | 37:24:010110 | 37:24:010111 | 37:24:010112 | 37:24:010113 | 37:24:010114 | 37:24:010115 |
| 135 | 37:24:010116 | 37:24:010117 | 37:24:010118 | 37:24:010119 | 37:24:010120 | 37:24:010121 |
| 136 | 37:24:010122 | 37:24:010123 | 37:24:010125 | 37:24:010127 | 37:24:010128 | 37:24:010129 |
| 137 | 37:24:010130 | 37:24:010131 | 37:24:010132 | 37:24:010133 | 37:24:010134 | 37:24:010135 |
| 138 | 37:24:010136 | 37:24:010137 | 37:24:010138 | 37:24:010139 | 37:24:010140 | 37:24:010141 |
| 139 | 37:24:010142 | 37:24:010144 | 37:24:010145 | 37:24:010146 | 37:24:010147 | 37:24:010148 |
| 140 | 37:24:010149 | 37:24:010150 | 37:24:010151 | 37:24:010152 | 37:24:010153 | 37:24:010154 |
| 141 | 37:24:010155 | 37:24:010156 | 37:24:010157 | 37:24:010158 | 37:24:010159 | 37:24:010160 |
| 142 | 37:24:010161 | 37:24:010162 | 37:24:010163 | 37:24:010164 | 37:24:010165 | 37:24:010166 |
| 143 | 37:24:010167 | 37:24:010168 | 37:24:010169 | 37:24:010170 | 37:24:010171 | 37:24:010172 |
| 144 | 37:24:010173 | 37:24:010174 | 37:24:010175 | 37:24:010176 | 37:24:010177 | 37:24:010178 |
| 145 | 37:24:010179 | 37:24:010180 | 37:24:010182 | 37:24:010183 | 37:24:010184 | 37:24:010185 |
| 146 | 37:24:010186 | 37:24:010187 | 37:24:010188 | 37:24:010189 | 37:24:010190 | 37:24:010191 |
| 147 | 37:24:010192 | 37:24:010193 | 37:24:010194 | 37:24:010195 | 37:24:010196 | 37:24:010197 |
| 148 | 37:24:010198 | 37:24:010201 | 37:24:010202 | 37:24:010203 | 37:24:010204 | 37:24:010208 |
| 149 | 37:24:010209 | 37:24:010210 | 37:24:010211 | 37:24:010212 | 37:24:010213 | 37:24:010214 |
| 150 | 37:24:010218 | 37:24:010219 | 37:24:010220 | 37:24:010221 | 37:24:010222 | 37:24:010225 |
| 151 | 37:24:010226 | 37:24:010227 | 37:24:010228 | 37:24:010230 | 37:24:010231 | 37:24:010232 |
| 152 | 37:24:010233 | 37:24:010234 | 37:24:010235 | 37:24:010236 | 37:24:010237 | 37:24:010238 |
| 153 | 37:24:010239 | 37:24:010240 | 37:24:010241 | 37:24:010242 | 37:24:010243 | 37:24:010244 |
| 154 | 37:24:010245 | 37:24:010246 | 37:24:010247 | 37:24:010250 | 37:24:010251 | 37:24:010252 |
| 155 | 37:24:010253 | 37:24:010254 | 37:24:010255 | 37:24:010256 | 37:24:010257 | 37:24:010258 |
| 156 | 37:24:010259 | 37:24:010260 | 37:24:010261 | 37:24:010262 | 37:24:010263 | 37:24:010264 |
| 157 | 37:24:010265 | 37:24:010266 | 37:24:010267 | 37:24:010268 | 37:24:010269 | 37:24:010270 |
| 158 | 37:24:010271 | 37:24:010272 | 37:24:010273 | 37:24:010274 | 37:24:010275 | 37:24:010276 |
| 159 | 37:24:010277 | 37:24:010278 | 37:24:010279 | 37:24:010280 | 37:24:010281 | 37:24:010282 |

| № строки | Номера кадастровых кварталов | | | | | |
|-------------|------------------------------|--------------|--------------|--------------|--------------|--------------|
| | 1 | 2 | 3 | 4 | 5 | 6 |
| 160 | 37:24:010283 | 37:24:010284 | 37:24:010285 | 37:24:010286 | 37:24:010287 | 37:24:010288 |
| 161 | 37:24:010289 | 37:24:010290 | 37:24:010292 | 37:24:010293 | 37:24:010294 | 37:24:010295 |
| 162 | 37:24:010301 | 37:24:010302 | 37:24:010303 | 37:24:010304 | 37:24:010305 | 37:24:010306 |
| 163 | 37:24:010307 | 37:24:010308 | 37:24:010309 | 37:24:010310 | 37:24:010311 | 37:24:010312 |
| 164 | 37:24:010313 | 37:24:010314 | 37:24:010315 | 37:24:010316 | 37:24:010317 | 37:24:010318 |
| 165 | 37:24:010319 | 37:24:010320 | 37:24:010321 | 37:24:010322 | 37:24:010323 | 37:24:010324 |
| 166 | 37:24:010325 | 37:24:010326 | 37:24:010327 | 37:24:010328 | 37:24:010329 | 37:24:010330 |
| 167 | 37:24:010331 | 37:24:010332 | 37:24:010333 | 37:24:010334 | 37:24:010335 | 37:24:010336 |
| 168 | 37:24:010337 | 37:24:010338 | 37:24:010339 | 37:24:010340 | 37:24:010341 | 37:24:010342 |
| 169 | 37:24:010343 | 37:24:010344 | 37:24:010345 | 37:24:010346 | 37:24:010347 | 37:24:010348 |
| 170 | 37:24:010349 | 37:24:010350 | 37:24:010351 | 37:24:010352 | 37:24:010353 | 37:24:010354 |
| 171 | 37:24:010355 | 37:24:010356 | 37:24:010357 | 37:24:010358 | 37:24:010359 | 37:24:010401 |
| 172 | 37:24:010402 | 37:24:010403 | 37:24:010404 | 37:24:010405 | 37:24:010406 | 37:24:010407 |
| 173 | 37:24:010408 | 37:24:010409 | 37:24:010410 | 37:24:010411 | 37:24:010412 | 37:24:010413 |
| 174 | 37:24:010414 | 37:24:010415 | 37:24:010416 | 37:24:010417 | 37:24:010418 | 37:24:010419 |
| 175 | 37:24:010420 | 37:24:010421 | 37:24:010422 | 37:24:010423 | 37:24:010424 | 37:24:010425 |
| 176 | 37:24:010426 | 37:24:010427 | 37:24:010428 | 37:24:010429 | 37:24:010430 | 37:24:010431 |
| 177 | 37:24:010432 | 37:24:010433 | 37:24:010434 | 37:24:010435 | 37:24:010436 | 37:24:010437 |
| 178 | 37:24:010438 | 37:24:010439 | 37:24:010440 | 37:24:010441 | 37:24:010442 | 37:24:010443 |
| 179 | 37:24:010444 | 37:24:010445 | 37:24:010446 | 37:24:010447 | 37:24:010448 | 37:24:010450 |
| 180 | 37:24:010451 | 37:24:010452 | 37:24:010453 | 37:24:010454 | 37:24:010455 | 37:24:010456 |
| 181 | 37:24:010457 | 37:24:020101 | 37:24:020102 | 37:24:020103 | 37:24:020104 | 37:24:020105 |
| 182 | 37:24:020106 | 37:24:020107 | 37:24:020108 | 37:24:020109 | 37:24:020110 | 37:24:020111 |
| 183 | 37:24:020112 | 37:24:020113 | 37:24:020114 | 37:24:020115 | 37:24:020116 | 37:24:020117 |
| 184 | 37:24:020118 | 37:24:020119 | 37:24:020120 | 37:24:020121 | 37:24:020122 | 37:24:020123 |
| 185 | 37:24:020124 | 37:24:020125 | 37:24:020126 | 37:24:020127 | 37:24:020128 | 37:24:020129 |
| 186 | 37:24:020130 | 37:24:020131 | 37:24:020132 | 37:24:020133 | 37:24:020134 | 37:24:020135 |
| 187 | 37:24:020136 | 37:24:020137 | 37:24:020138 | 37:24:020139 | 37:24:020140 | 37:24:020141 |
| 188 | 37:24:020142 | 37:24:020143 | 37:24:020144 | 37:24:020145 | 37:24:020146 | 37:24:020147 |
| 189 | 37:24:020148 | 37:24:020149 | 37:24:020150 | 37:24:020151 | 37:24:020152 | 37:24:020153 |
| 190 | 37:24:020154 | 37:24:020155 | 37:24:020156 | 37:24:020157 | 37:24:020158 | 37:24:020159 |
| 191 | 37:24:020160 | 37:24:020161 | 37:24:020162 | 37:24:020163 | 37:24:020164 | 37:24:020165 |
| 192 | 37:24:020166 | 37:24:020167 | 37:24:020168 | 37:24:020169 | 37:24:020170 | 37:24:020171 |
| 193 | 37:24:020172 | 37:24:020173 | 37:24:020174 | 37:24:020175 | 37:24:020176 | 37:24:020177 |
| 194 | 37:24:020178 | 37:24:020179 | 37:24:020180 | 37:24:020181 | 37:24:020182 | 37:24:020183 |
| 195 | 37:24:020184 | 37:24:020185 | 37:24:020186 | 37:24:020187 | 37:24:020201 | 37:24:020202 |
| 196 | 37:24:020203 | 37:24:020204 | 37:24:020205 | 37:24:020206 | 37:24:020207 | 37:24:020208 |
| 197 | 37:24:020209 | 37:24:020210 | 37:24:020211 | 37:24:020212 | 37:24:020213 | 37:24:020215 |
| 198 | 37:24:020216 | 37:24:020217 | 37:24:020218 | 37:24:020219 | 37:24:020220 | 37:24:020221 |
| 199 | 37:24:020222 | 37:24:020223 | 37:24:020224 | 37:24:020225 | 37:24:020226 | 37:24:020227 |
| 200 | 37:24:020228 | 37:24:020229 | 37:24:020230 | 37:24:020231 | 37:24:020232 | 37:24:020233 |

| № строки | Номера кадастровых кварталов | | | | | |
|-------------|------------------------------|--------------|--------------|--------------|--------------|--------------|
| | 1 | 2 | 3 | 4 | 5 | 6 |
| 201 | 37:24:020234 | 37:24:020235 | 37:24:020236 | 37:24:020237 | 37:24:020238 | 37:24:020239 |
| 202 | 37:24:020240 | 37:24:020241 | 37:24:020242 | 37:24:020243 | 37:24:020244 | 37:24:020245 |
| 203 | 37:24:020246 | 37:24:020247 | 37:24:020248 | 37:24:020249 | 37:24:020250 | 37:24:020251 |
| 204 | 37:24:020252 | 37:24:020253 | 37:24:020254 | 37:24:020255 | 37:24:020256 | 37:24:020257 |
| 205 | 37:24:020258 | 37:24:020259 | 37:24:020260 | 37:24:020261 | 37:24:020262 | 37:24:020263 |
| 206 | 37:24:020264 | 37:24:020266 | 37:24:020267 | 37:24:020268 | 37:24:020269 | 37:24:020270 |
| 207 | 37:24:020271 | 37:24:020272 | 37:24:020273 | 37:24:020274 | 37:24:020275 | 37:24:020277 |
| 208 | 37:24:020278 | 37:24:020279 | 37:24:020280 | 37:24:020281 | 37:24:020301 | 37:24:020302 |
| 209 | 37:24:020303 | 37:24:020304 | 37:24:020305 | 37:24:020306 | 37:24:020307 | 37:24:020308 |
| 210 | 37:24:020309 | 37:24:020310 | 37:24:020311 | 37:24:020312 | 37:24:020313 | 37:24:020314 |
| 211 | 37:24:020315 | 37:24:020316 | 37:24:020317 | 37:24:020318 | 37:24:020319 | 37:24:020320 |
| 212 | 37:24:020321 | 37:24:020322 | 37:24:020323 | 37:24:020324 | 37:24:020325 | 37:24:020326 |
| 213 | 37:24:020327 | 37:24:020328 | 37:24:020329 | 37:24:020330 | 37:24:020331 | 37:24:020332 |
| 214 | 37:24:020333 | 37:24:020334 | 37:24:020335 | 37:24:020336 | 37:24:020337 | 37:24:020338 |
| 215 | 37:24:020339 | 37:24:020340 | 37:24:020341 | 37:24:020342 | 37:24:020343 | 37:24:020344 |
| 216 | 37:24:020345 | 37:24:020346 | 37:24:020401 | 37:24:020402 | 37:24:020403 | 37:24:020404 |
| 217 | 37:24:020405 | 37:24:020406 | 37:24:020407 | 37:24:020408 | 37:24:020409 | 37:24:020410 |
| 218 | 37:24:020411 | 37:24:020412 | 37:24:020413 | 37:24:020414 | 37:24:020415 | 37:24:020416 |
| 219 | 37:24:020417 | 37:24:020418 | 37:24:020419 | 37:24:020420 | 37:24:020421 | 37:24:020422 |
| 220 | 37:24:020423 | 37:24:020424 | 37:24:020425 | 37:24:020426 | 37:24:020427 | 37:24:020428 |
| 221 | 37:24:020429 | 37:24:020430 | 37:24:020431 | 37:24:020432 | 37:24:020433 | 37:24:020434 |
| 222 | 37:24:020435 | 37:24:020436 | 37:24:020437 | 37:24:020438 | 37:24:020439 | 37:24:020440 |
| 223 | 37:24:020441 | 37:24:020442 | 37:24:020443 | 37:24:020444 | 37:24:020445 | 37:24:020446 |
| 224 | 37:24:020447 | 37:24:020448 | 37:24:020449 | 37:24:020501 | 37:24:020502 | 37:24:020503 |
| 225 | 37:24:020504 | 37:24:020505 | 37:24:020506 | 37:24:020507 | 37:24:020508 | 37:24:020509 |
| 226 | 37:24:020510 | 37:24:020511 | 37:24:020512 | 37:24:020513 | 37:24:020514 | 37:24:020515 |
| 227 | 37:24:020516 | 37:24:020517 | 37:24:020518 | 37:24:020519 | 37:24:020520 | 37:24:020521 |
| 228 | 37:24:020522 | 37:24:020523 | 37:24:020524 | 37:24:020525 | 37:24:020526 | 37:24:020527 |
| 229 | 37:24:020528 | 37:24:020529 | 37:24:020530 | 37:24:020531 | 37:24:020532 | 37:24:020533 |
| 230 | 37:24:020534 | 37:24:020535 | 37:24:020536 | 37:24:020537 | 37:24:020538 | 37:24:020539 |
| 231 | 37:24:020540 | 37:24:020541 | 37:24:020542 | 37:24:020543 | 37:24:020544 | 37:24:020545 |
| 232 | 37:24:020546 | 37:24:020547 | 37:24:020548 | 37:24:020549 | 37:24:020550 | 37:24:020551 |
| 233 | 37:24:020552 | 37:24:020553 | 37:24:020554 | 37:24:020555 | 37:24:020556 | 37:24:020557 |
| 234 | 37:24:020558 | 37:24:020559 | 37:24:020560 | 37:24:020561 | 37:24:020562 | 37:24:020563 |
| 235 | 37:24:020564 | 37:24:020565 | 37:24:020566 | 37:24:020567 | 37:24:020568 | 37:24:020569 |
| 236 | 37:24:020570 | 37:24:020571 | 37:24:020572 | 37:24:020573 | 37:24:020574 | 37:24:020575 |
| 237 | 37:24:020576 | 37:24:020577 | 37:24:020578 | 37:24:020579 | 37:24:020580 | 37:24:020581 |
| 238 | 37:24:020583 | 37:24:020584 | 37:24:020585 | 37:24:020601 | 37:24:020602 | 37:24:020603 |
| 239 | 37:24:020604 | 37:24:020605 | 37:24:020606 | 37:24:020607 | 37:24:020608 | 37:24:020609 |
| 240 | 37:24:020610 | 37:24:020611 | 37:24:020612 | 37:24:020613 | 37:24:020614 | 37:24:020615 |
| 241 | 37:24:020616 | 37:24:020618 | 37:24:020619 | 37:24:020620 | 37:24:020621 | 37:24:020622 |

| № строки | Номера кадастровых кварталов | | | | | |
|-------------|------------------------------|--------------|--------------|--------------|--------------|--------------|
| | 1 | 2 | 3 | 4 | 5 | 6 |
| 242 | 37:24:020624 | 37:24:020625 | 37:24:020626 | 37:24:020627 | 37:24:020628 | 37:24:020629 |
| 243 | 37:24:020630 | 37:24:020631 | 37:24:020632 | 37:24:020633 | 37:24:020634 | 37:24:020635 |
| 244 | 37:24:020636 | 37:24:020637 | 37:24:020638 | 37:24:020639 | 37:24:020640 | 37:24:020641 |
| 245 | 37:24:020642 | 37:24:020643 | 37:24:020644 | 37:24:020645 | 37:24:020646 | 37:24:020647 |
| 246 | 37:24:020648 | 37:24:020649 | 37:24:020650 | 37:24:020651 | 37:24:020652 | 37:24:020653 |
| 247 | 37:24:020654 | 37:24:020655 | 37:24:020656 | 37:24:020657 | 37:24:020658 | 37:24:020659 |
| 248 | 37:24:020660 | 37:24:020661 | 37:24:020662 | 37:24:020663 | 37:24:020664 | 37:24:020665 |
| 249 | 37:24:020666 | 37:24:020667 | 37:24:020668 | 37:24:020669 | 37:24:020670 | 37:24:020671 |
| 250 | 37:24:020672 | 37:24:020673 | 37:24:020674 | 37:24:020675 | 37:24:020676 | 37:24:020677 |
| 251 | 37:24:020678 | 37:24:020679 | 37:24:020680 | 37:24:020681 | 37:24:020682 | 37:24:020683 |
| 252 | 37:24:020684 | 37:24:020685 | 37:24:020686 | 37:24:020687 | 37:24:020688 | 37:24:020689 |
| 253 | 37:24:020690 | 37:24:020691 | 37:24:020692 | 37:24:020693 | 37:24:020694 | 37:24:020695 |
| 254 | 37:24:020696 | 37:24:020701 | 37:24:020702 | 37:24:020703 | 37:24:020704 | 37:24:020705 |
| 255 | 37:24:020706 | 37:24:020707 | 37:24:020709 | 37:24:020710 | 37:24:020711 | 37:24:020712 |
| 256 | 37:24:020713 | 37:24:020714 | 37:24:020715 | 37:24:020716 | 37:24:020717 | 37:24:020718 |
| 257 | 37:24:020719 | 37:24:020720 | 37:24:020721 | 37:24:020722 | 37:24:020723 | 37:24:020724 |
| 258 | 37:24:020725 | 37:24:020726 | 37:24:020727 | 37:24:020728 | 37:24:020729 | 37:24:020730 |
| 259 | 37:24:020731 | 37:24:020732 | 37:24:020733 | 37:24:020734 | 37:24:020735 | 37:24:020736 |
| 260 | 37:24:030101 | 37:24:030102 | 37:24:030104 | 37:24:030105 | 37:24:030106 | 37:24:030107 |
| 261 | 37:24:030108 | 37:24:030109 | 37:24:030110 | 37:24:030111 | 37:24:030112 | 37:24:030113 |
| 262 | 37:24:030114 | 37:24:030115 | 37:24:030116 | 37:24:030117 | 37:24:030118 | 37:24:030119 |
| 263 | 37:24:030120 | 37:24:030121 | 37:24:030122 | 37:24:030123 | 37:24:030124 | 37:24:030125 |
| 264 | 37:24:030126 | 37:24:030127 | 37:24:030128 | 37:24:030129 | 37:24:030130 | 37:24:030131 |
| 265 | 37:24:030201 | 37:24:030202 | 37:24:030203 | 37:24:030204 | 37:24:030205 | 37:24:030206 |
| 266 | 37:24:030207 | 37:24:030208 | 37:24:030209 | 37:24:030210 | 37:24:030211 | 37:24:030212 |
| 267 | 37:24:030213 | 37:24:030214 | 37:24:030215 | 37:24:030216 | 37:24:030217 | 37:24:030218 |
| 268 | 37:24:030219 | 37:24:030220 | 37:24:030221 | 37:24:030222 | 37:24:030223 | 37:24:030224 |
| 269 | 37:24:030225 | 37:24:030226 | 37:24:030227 | 37:24:030228 | 37:24:030229 | 37:24:030230 |
| 270 | 37:24:030231 | 37:24:030232 | 37:24:030233 | 37:24:030234 | 37:24:030235 | 37:24:030236 |
| 271 | 37:24:030301 | 37:24:030302 | 37:24:030303 | 37:24:030304 | 37:24:030305 | 37:24:030306 |
| 272 | 37:24:030307 | 37:24:030308 | 37:24:030309 | 37:24:030310 | 37:24:030311 | 37:24:030312 |
| 273 | 37:24:030313 | 37:24:030314 | 37:24:030315 | 37:24:030316 | 37:24:030317 | 37:24:030318 |
| 274 | 37:24:030319 | 37:24:030320 | 37:24:030321 | 37:24:030322 | 37:24:030323 | 37:24:030324 |
| 275 | 37:24:030325 | 37:24:030326 | 37:24:030327 | 37:24:030328 | 37:24:030329 | 37:24:030330 |
| 276 | 37:24:030331 | 37:24:030332 | 37:24:030333 | 37:24:030334 | 37:24:030335 | 37:24:030336 |
| 277 | 37:24:030337 | 37:24:030338 | 37:24:030339 | 37:24:030340 | 37:24:030341 | 37:24:030401 |
| 278 | 37:24:030402 | 37:24:030403 | 37:24:030404 | 37:24:030405 | 37:24:030406 | 37:24:030407 |
| 279 | 37:24:030408 | 37:24:030409 | 37:24:030410 | 37:24:030411 | 37:24:030412 | 37:24:030413 |
| 280 | 37:24:030414 | 37:24:030415 | 37:24:030416 | 37:24:030417 | 37:24:030418 | 37:24:030419 |
| 281 | 37:24:030420 | 37:24:030421 | 37:24:030422 | 37:24:030423 | 37:24:030424 | 37:24:030501 |
| 282 | 37:24:030502 | 37:24:030503 | 37:24:030504 | 37:24:030505 | 37:24:030506 | 37:24:030507 |

| № строки | Номера кадастровых кварталов | | | | | |
|-------------|------------------------------|--------------|--------------|--------------|--------------|--------------|
| | 1 | 2 | 3 | 4 | 5 | 6 |
| 283 | 37:24:030508 | 37:24:030509 | 37:24:030510 | 37:24:030511 | 37:24:030512 | 37:24:030513 |
| 284 | 37:24:030514 | 37:24:030515 | 37:24:030516 | 37:24:030517 | 37:24:030518 | 37:24:030519 |
| 285 | 37:24:030520 | 37:24:030521 | 37:24:030522 | 37:24:030523 | 37:24:030524 | 37:24:030525 |
| 286 | 37:24:030526 | 37:24:030527 | 37:24:030528 | 37:24:030529 | 37:24:030530 | 37:24:030531 |
| 287 | 37:24:030532 | 37:24:030533 | 37:24:030534 | 37:24:030535 | 37:24:030536 | 37:24:030537 |
| 288 | 37:24:030538 | 37:24:030539 | 37:24:030540 | 37:24:030541 | 37:24:030542 | 37:24:030543 |
| 289 | 37:24:030544 | 37:24:030545 | 37:24:030546 | 37:24:030547 | 37:24:030548 | 37:24:030549 |
| 290 | 37:24:030550 | 37:24:030551 | 37:24:030552 | 37:24:030601 | 37:24:030602 | 37:24:030603 |
| 291 | 37:24:030604 | 37:24:030605 | 37:24:030606 | 37:24:030607 | 37:24:030608 | 37:24:030609 |
| 292 | 37:24:030610 | 37:24:030611 | 37:24:030612 | 37:24:030613 | 37:24:030614 | 37:24:030615 |
| 293 | 37:24:030616 | 37:24:030617 | 37:24:030618 | 37:24:030619 | 37:24:030620 | 37:24:030621 |
| 294 | 37:24:030622 | 37:24:030623 | 37:24:030624 | 37:24:030625 | 37:24:030626 | 37:24:030627 |
| 295 | 37:24:030628 | 37:24:030629 | 37:24:030630 | 37:24:030631 | 37:24:030632 | 37:24:030633 |
| 296 | 37:24:030634 | 37:24:030635 | 37:24:030636 | 37:24:030701 | 37:24:030702 | 37:24:030703 |
| 297 | 37:24:030704 | 37:24:030705 | 37:24:030706 | 37:24:030707 | 37:24:030708 | 37:24:030709 |
| 298 | 37:24:030710 | 37:24:030711 | 37:24:030712 | 37:24:030713 | 37:24:030714 | 37:24:030715 |
| 299 | 37:24:030716 | 37:24:030717 | 37:24:030718 | 37:24:030719 | 37:24:030720 | 37:24:030721 |
| 300 | 37:24:030722 | 37:24:030723 | 37:24:030724 | 37:24:030725 | 37:24:030726 | 37:24:030727 |
| 301 | 37:24:030728 | 37:24:030729 | 37:24:030730 | 37:24:030731 | 37:24:030732 | 37:24:030733 |
| 302 | 37:24:030734 | 37:24:030736 | 37:24:030737 | 37:24:030738 | 37:24:030739 | 37:24:040101 |
| 303 | 37:24:040102 | 37:24:040103 | 37:24:040104 | 37:24:040105 | 37:24:040106 | 37:24:040107 |
| 304 | 37:24:040108 | 37:24:040109 | 37:24:040110 | 37:24:040111 | 37:24:040112 | 37:24:040113 |
| 305 | 37:24:040114 | 37:24:040115 | 37:24:040116 | 37:24:040117 | 37:24:040118 | 37:24:040119 |
| 306 | 37:24:040120 | 37:24:040121 | 37:24:040122 | 37:24:040123 | 37:24:040124 | 37:24:040125 |
| 307 | 37:24:040126 | 37:24:040127 | 37:24:040128 | 37:24:040129 | 37:24:040130 | 37:24:040131 |
| 308 | 37:24:040132 | 37:24:040133 | 37:24:040134 | 37:24:040135 | 37:24:040136 | 37:24:040201 |
| 309 | 37:24:040202 | 37:24:040203 | 37:24:040204 | 37:24:040205 | 37:24:040206 | 37:24:040207 |
| 310 | 37:24:040208 | 37:24:040209 | 37:24:040210 | 37:24:040211 | 37:24:040212 | 37:24:040213 |
| 311 | 37:24:040214 | 37:24:040215 | 37:24:040216 | 37:24:040217 | 37:24:040218 | 37:24:040219 |
| 312 | 37:24:040220 | 37:24:040221 | 37:24:040222 | 37:24:040223 | 37:24:040224 | 37:24:040225 |
| 313 | 37:24:040226 | 37:24:040227 | 37:24:040228 | 37:24:040229 | 37:24:040230 | 37:24:040231 |
| 314 | 37:24:040232 | 37:24:040233 | 37:24:040234 | 37:24:040235 | 37:24:040236 | 37:24:040237 |
| 315 | 37:24:040238 | 37:24:040301 | 37:24:040302 | 37:24:040303 | 37:24:040304 | 37:24:040305 |
| 316 | 37:24:040306 | 37:24:040307 | 37:24:040308 | 37:24:040309 | 37:24:040310 | 37:24:040311 |
| 317 | 37:24:040312 | 37:24:040313 | 37:24:040314 | 37:24:040315 | 37:24:040316 | 37:24:040317 |
| 318 | 37:24:040318 | 37:24:040319 | 37:24:040320 | 37:24:040321 | 37:24:040322 | 37:24:040323 |
| 319 | 37:24:040324 | 37:24:040325 | 37:24:040326 | 37:24:040327 | 37:24:040328 | 37:24:040329 |
| 320 | 37:24:040330 | 37:24:040331 | 37:24:040332 | 37:24:040333 | 37:24:040334 | 37:24:040335 |
| 321 | 37:24:040336 | 37:24:040337 | 37:24:040338 | 37:24:040339 | 37:24:040340 | 37:24:040401 |
| 322 | 37:24:040402 | 37:24:040403 | 37:24:040404 | 37:24:040405 | 37:24:040406 | 37:24:040407 |
| 323 | 37:24:040408 | 37:24:040409 | 37:24:040410 | 37:24:040411 | 37:24:040412 | 37:24:040413 |

| № строки | Номера кадастровых кварталов | | | | | |
|-------------|------------------------------|--------------|--------------|--------------|--------------|--------------|
| | 1 | 2 | 3 | 4 | 5 | 6 |
| 324 | 37:24:040414 | 37:24:040415 | 37:24:040416 | 37:24:040417 | 37:24:040418 | 37:24:040419 |
| 325 | 37:24:040420 | 37:24:040422 | 37:24:040423 | 37:24:040424 | 37:24:040425 | 37:24:040426 |
| 326 | 37:24:040427 | 37:24:040428 | 37:24:040501 | 37:24:040502 | 37:24:040503 | 37:24:040504 |
| 327 | 37:24:040505 | 37:24:040506 | 37:24:040507 | 37:24:040508 | 37:24:040601 | 37:24:040602 |
| 328 | 37:24:040603 | 37:24:040604 | 37:24:040605 | 37:24:040606 | 37:24:040607 | 37:24:040608 |
| 329 | 37:24:040609 | 37:24:040610 | 37:24:040611 | 37:24:040612 | 37:24:040613 | 37:24:040614 |
| 330 | 37:24:040615 | 37:24:040616 | 37:24:040617 | 37:24:040618 | 37:24:040619 | 37:24:040620 |
| 331 | 37:24:040621 | 37:24:040622 | 37:24:040623 | 37:24:040624 | 37:24:040625 | 37:24:040626 |
| 332 | 37:24:040627 | 37:24:040628 | 37:24:040629 | 37:24:040630 | 37:24:040631 | 37:24:040632 |
| 333 | 37:24:040633 | 37:24:040634 | 37:24:040701 | 37:24:040702 | 37:24:040703 | 37:24:040704 |
| 334 | 37:24:040705 | 37:24:040706 | 37:24:040707 | 37:24:040708 | 37:24:040709 | 37:24:040710 |
| 335 | 37:24:040711 | 37:24:040712 | 37:24:040713 | 37:24:040714 | 37:24:040715 | 37:24:040716 |
| 336 | 37:24:040717 | 37:24:040718 | 37:24:040719 | 37:24:040720 | 37:24:040721 | 37:24:040722 |
| 337 | 37:24:040723 | 37:24:040724 | 37:24:040725 | 37:24:040726 | 37:24:040727 | 37:24:040728 |
| 338 | 37:24:040729 | 37:24:040730 | 37:24:040731 | 37:24:040732 | 37:24:040733 | 37:24:040734 |
| 339 | 37:24:040735 | 37:24:040736 | 37:24:040737 | 37:24:040738 | 37:24:040739 | 37:24:040741 |
| 340 | 37:24:040742 | 37:24:040743 | 37:24:040744 | 37:24:040801 | 37:24:040802 | 37:24:040803 |
| 341 | 37:24:040804 | 37:24:040805 | 37:24:040806 | 37:24:040807 | 37:24:040808 | 37:24:040809 |
| 342 | 37:24:040810 | 37:24:040811 | 37:24:040812 | 37:24:040813 | 37:24:040814 | 37:24:040815 |
| 343 | 37:24:040901 | 37:24:040902 | 37:24:040903 | 37:24:040904 | 37:24:040905 | 37:24:040906 |
| 344 | 37:24:040907 | 37:24:040908 | 37:24:040909 | 37:24:040910 | 37:24:040911 | 37:24:040912 |
| 345 | 37:24:040913 | 37:24:040914 | 37:24:040915 | 37:24:040916 | 37:24:040917 | 37:24:040918 |
| 346 | 37:24:040919 | 37:24:040920 | 37:24:040921 | 37:24:040922 | 37:24:040923 | 37:24:040924 |
| 347 | 37:24:040926 | 37:24:040927 | 37:24:040928 | 37:24:040929 | 37:24:040930 | 37:24:040931 |
| 348 | 37:24:040932 | 37:24:040933 | 37:24:040934 | 37:24:040935 | 37:24:040936 | 37:24:040937 |
| 349 | 37:24:040939 | 37:24:040940 | 37:24:040941 | 37:24:040942 | 37:24:040943 | 37:24:040944 |
| 350 | 37:28:000000 | 37:28:020316 | 37:28:020320 | 37:28:020321 | 37:28:020322 | 37:28:020323 |
| 351 | 37:28:020433 | 37:28:020448 | 37:28:020450 | 37:28:020451 | 37:28:020452 | 37:28:020453 |
| 352 | 37:28:020455 | 37:28:020456 | 37:28:020457 | 37:28:020458 | 37:28:020459 | 37:28:020471 |
| 353 | 37:28:020502 | 37:28:020503 | 37:28:020504 | 37:28:020505 | 37:28:020506 | 37:28:020507 |
| 354 | 37:28:020508 | 37:28:020509 | 37:28:020510 | 37:28:020511 | 37:28:020512 | 37:28:020513 |
| 355 | 37:28:020514 | 37:28:020518 | 37:28:020527 | 37:28:020528 | 37:28:020529 | 37:28:020530 |
| 356 | 37:28:020531 | 37:28:020532 | 37:28:020533 | 37:28:020537 | 37:28:020538 | 37:28:020539 |
| 357 | 37:28:020540 | 37:28:020541 | 37:28:020542 | 37:28:020543 | 37:28:020544 | 37:28:020545 |
| 358 | 37:28:020548 | 37:28:020549 | 37:28:020550 | 37:28:020551 | 37:28:020552 | 37:28:020553 |
| 359 | 37:28:020554 | 37:28:020555 | 37:28:020556 | 37:28:020557 | 37:28:020558 | 37:28:020559 |
| 360 | 37:28:020560 | 37:28:020561 | 37:28:020562 | 37:28:020563 | 37:28:020564 | 37:28:020601 |
| 361 | 37:28:020602 | 37:28:020603 | 37:28:020604 | 37:28:020607 | 37:28:020608 | 37:28:020609 |
| 362 | 37:28:020610 | 37:28:020611 | 37:28:020612 | 37:28:020615 | 37:28:020616 | 37:28:020617 |
| 363 | 37:28:020618 | 37:28:020619 | 37:28:020621 | 37:28:020622 | 37:28:020623 | 37:28:020627 |
| 364 | 37:28:020628 | 37:28:020629 | 37:28:020630 | 37:28:020631 | 37:28:020632 | 37:28:020633 |

| № строки | Номера кадастровых кварталов | | | | | |
|-------------|------------------------------|--------------|--------------|--------------|--------------|--------------|
| | 1 | 2 | 3 | 4 | 5 | 6 |
| 365 | 37:28:020634 | 37:28:020635 | 37:28:020636 | 37:28:020637 | 37:28:020702 | 37:28:020703 |
| 366 | 37:28:020705 | 37:28:020707 | 37:28:020708 | 37:28:020709 | 37:28:020710 | 37:28:020711 |
| 367 | 37:28:020712 | 37:28:020713 | 37:28:020714 | 37:28:020715 | 37:28:020716 | 37:28:020717 |
| 368 | 37:28:020718 | 37:28:020719 | 37:28:020720 | 37:28:020721 | 37:28:020722 | 37:28:020723 |
| 369 | 37:28:020727 | 37:28:020728 | 37:28:020731 | 37:28:020732 | 37:28:020733 | 37:28:020734 |
| 370 | 37:28:020735 | 37:28:020736 | 37:28:020737 | 37:28:020738 | 37:28:020740 | 37:28:020741 |
| 371 | 37:28:020742 | 37:28:020743 | 37:28:020744 | 37:28:020745 | 37:28:020746 | 37:28:020747 |
| 372 | 37:28:020801 | 37:28:020802 | 37:28:020803 | 37:28:020804 | 37:28:020805 | 37:28:020806 |
| 373 | 37:28:020807 | 37:28:020809 | 37:28:020810 | 37:28:020811 | 37:28:020812 | 37:28:020813 |
| 374 | 37:28:020814 | 37:28:020815 | 37:28:020816 | 37:28:020817 | 37:28:020818 | 37:28:020819 |
| 375 | 37:28:020820 | 37:28:020821 | 37:28:020822 | 37:28:020823 | 37:28:020824 | 37:28:020825 |
| 376 | 37:28:020826 | 37:28:020827 | 37:28:020828 | 37:28:020829 | 37:28:020830 | 37:28:020831 |
| 377 | 37:28:020832 | 37:28:020833 | 37:28:020834 | 37:28:020835 | 37:28:020837 | 37:28:020838 |
| 378 | 37:28:020903 | 37:28:020904 | 37:28:020905 | 37:28:020906 | 37:28:020907 | 37:28:020908 |
| 379 | 37:28:020910 | 37:28:020911 | 37:28:020912 | 37:28:020913 | 37:28:020914 | 37:28:020916 |
| 380 | 37:28:020917 | 37:28:020922 | 37:28:020923 | 37:28:020924 | 37:28:020927 | 37:28:021001 |
| 381 | 37:28:021005 | 37:28:021006 | 37:28:021014 | 37:28:021016 | 37:28:021017 | 37:28:021018 |
| 382 | 37:28:021019 | 37:28:021020 | 37:28:021021 | 37:28:021022 | 37:28:021023 | 37:28:021024 |
| 383 | 37:28:021025 | 37:28:050102 | 37:28:050109 | 37:28:050116 | 37:28:050117 | 37:28:050118 |
| 384 | 37:28:050120 | 37:28:050121 | 37:28:050122 | 37:28:050124 | 37:28:050125 | 37:28:050126 |
| 385 | 37:28:050127 | 37:28:050128 | 37:28:050130 | 37:28:050131 | 37:28:050203 | 37:28:050204 |
| 386 | 37:28:050205 | 37:28:050207 | 37:28:050316 | 37:28:050319 | 37:28:050501 | 37:28:050502 |
| 387 | 37:28:050504 | 37:28:050505 | 37:28:050506 | 37:28:050507 | 37:28:050508 | 37:28:050517 |
| 388 | 37:28:050606 | 37:28:050608 | 37:28:050617 | 37:28:050622 | 37:28:050708 | 37:28:050812 |
| 389 | 37:29:000000 | 37:29:010101 | 37:29:010102 | 37:29:010103 | 37:29:010104 | 37:29:010105 |
| 390 | 37:29:010106 | 37:29:010107 | 37:29:010108 | 37:29:010109 | 37:29:010110 | 37:29:010111 |
| 391 | 37:29:010112 | 37:29:010113 | 37:29:010114 | 37:29:010115 | 37:29:010116 | 37:29:010117 |
| 392 | 37:29:010118 | 37:29:010119 | 37:29:010120 | 37:29:010121 | 37:29:010122 | 37:29:010123 |
| 393 | 37:29:010124 | 37:29:010125 | 37:29:010201 | 37:29:010202 | 37:29:010203 | 37:29:010204 |
| 394 | 37:29:010205 | 37:29:010206 | 37:29:010207 | 37:29:010208 | 37:29:010209 | 37:29:010210 |
| 395 | 37:29:010211 | 37:29:010212 | 37:29:010213 | 37:29:010214 | 37:29:010215 | 37:29:010216 |
| 396 | 37:29:010217 | 37:29:010218 | 37:29:010219 | 37:29:010301 | 37:29:010302 | 37:29:010303 |
| 397 | 37:29:010304 | 37:29:010305 | 37:29:010306 | 37:29:010307 | 37:29:010308 | 37:29:010309 |
| 398 | 37:29:010310 | 37:29:010311 | 37:29:010312 | 37:29:010313 | 37:29:010314 | 37:29:010315 |
| 399 | 37:29:010316 | 37:29:010317 | 37:29:010401 | 37:29:010402 | 37:29:010403 | 37:29:010404 |
| 400 | 37:29:010405 | 37:29:010406 | 37:29:010407 | 37:29:010408 | 37:29:010409 | 37:29:010410 |
| 401 | 37:29:010411 | 37:29:010412 | 37:29:010413 | 37:29:010414 | 37:29:020101 | 37:29:020102 |
| 402 | 37:29:020103 | 37:29:020104 | 37:29:020105 | 37:29:020106 | 37:29:020107 | 37:29:020108 |
| 403 | 37:29:020109 | 37:29:020110 | 37:29:020111 | 37:29:020112 | 37:29:020113 | 37:29:020114 |
| 404 | 37:29:020115 | 37:29:020201 | 37:29:020202 | 37:29:020203 | 37:29:020204 | 37:29:020205 |
| 405 | 37:29:020206 | 37:29:020207 | 37:29:020208 | 37:29:020209 | 37:29:020210 | 37:29:020211 |

| № строки | Номера кадастровых кварталов | | | | | |
|-------------|------------------------------|--------------|--------------|--------------|--------------|--------------|
| | 1 | 2 | 3 | 4 | 5 | 6 |
| 406 | 37:29:020212 | 37:29:020213 | 37:29:020214 | 37:29:020215 | 37:29:020216 | 37:29:020217 |
| 407 | 37:29:020218 | 37:29:020219 | 37:29:020220 | 37:29:020221 | 37:29:020222 | 37:29:020223 |
| 408 | 37:29:020224 | 37:29:020225 | 37:29:020226 | 37:29:020227 | 37:29:020228 | 37:29:020229 |
| 409 | 37:29:020230 | 37:29:020231 | 37:29:020301 | 37:29:020302 | 37:29:020303 | 37:29:020401 |
| 410 | 37:29:020402 | 37:29:020403 | 37:29:020404 | 37:29:020405 | 37:29:020406 | 37:29:020407 |
| 411 | 37:29:020408 | 37:29:020409 | 37:29:020410 | 37:29:020411 | 37:29:020412 | 37:29:020413 |
| 412 | 37:29:020414 | 37:29:020415 | 37:29:020416 | 37:29:020417 | 37:29:020501 | 37:29:020502 |
| 413 | 37:29:020503 | 37:29:020504 | 37:29:020505 | 37:29:020506 | 37:29:020507 | 37:29:020508 |
| 414 | 37:29:020509 | 37:29:020510 | 37:29:020511 | 37:29:020512 | 37:29:020601 | 37:29:020602 |
| 415 | 37:29:020603 | 37:29:020604 | 37:29:020605 | 37:29:020606 | 37:29:020607 | 37:29:020608 |
| 416 | 37:29:020609 | 37:29:020610 | 37:29:020611 | 37:29:020612 | 37:29:020613 | 37:29:020614 |
| 417 | 37:29:020615 | 37:29:020616 | — | — | — | — |

7.5. Графическое изображение внешних границ третьей подзоны приаэродромной территории аэродрома гражданской авиации Иваново (Южный) приведено на схеме 4.1.

Схема 4.1



7.6. Перечень координат характерных точек границ секторов третьей подзоны приаэродромной территории аэродрома гражданской авиации Иваново (Южный) приведен в таблице 4.4.

Таблица 4.4

| Сектор | Обозначение характерных точек границ | Координаты МСК-37, зона 2 | |
|--|--|---------------------------|------------|
| | | X | Y |
| Сектор 3.1 (Абсолютная высота далее – Набс 124,9 м) | 1 | 299749.10 | 2210905.82 |
| | 2 | 300131.28 | 2211142.34 |
| | 3 | 299804.46 | 2211528.09 |
| | 4 | 299549.36 | 2211370.22 |
| | 1 | 299749.10 | 2210905.82 |
| Сектор 3.2 (Набс 126,9 м) | 1 | 299948.83 | 2210441.43 |
| | 2 | 300458.10 | 2210756.59 |
| | 3 | 300131.28 | 2211142.34 |
| | 4 | 299749.10 | 2210905.82 |
| | 1 | 299948.83 | 2210441.43 |
| Сектор 3.3 (Набс 134,9 м) | 1 | 300148.57 | 2209977.03 |
| | 2 | 300784.92 | 2210370.84 |
| | 3 | 300458.10 | 2210756.59 |
| | 4 | 299948.83 | 2210441.43 |
| | 1 | 300148.57 | 2209977.03 |
| Сектор 3.4 (Набс 142,9 м) | 1 | 300348.30 | 2209512.64 |
| | 2 | 301111.74 | 2209985.10 |
| | 3 | 300784.92 | 2210370.84 |
| | 4 | 300148.57 | 2209977.03 |
| | 1 | 300348.30 | 2209512.64 |
| Сектор 3.5 (Набс 150,9 м) | 1 | 300548.04 | 2209048.26 |
| | 2 | 301438.55 | 2209599.36 |
| | 3 | 301111.74 | 2209985.10 |
| | 4 | 300348.30 | 2209512.64 |
| | 1 | 300548.04 | 2209048.26 |
| Сектор 3.6 (Набс 158,9 м) | 1 | 300747.77 | 2208583.86 |
| | 2 | 301765.37 | 2209213.61 |
| | 3 | 301438.55 | 2209599.36 |
| | 4 | 300548.04 | 2209048.26 |
| | 1 | 300747.77 | 2208583.86 |
| Сектор 3.7 (Набс 166,9 м) | 1 | 300947.51 | 2208119.46 |
| | 2 | 302092.19 | 2208827.86 |
| | 3 | 301765.37 | 2209213.61 |
| | 4 | 300747.77 | 2208583.86 |
| | 1 | 300947.51 | 2208119.46 |
| Сектор 3.8 | 1 | 301147.24 | 2207655.07 |

| Сектор | Обозначение характерных точек границ | Координаты МСК-37, зона 2 | |
|-------------------------------|--|---------------------------|------------|
| | | X | Y |
| (Набс 174,9 м) | 2 | 302419.01 | 2208442.11 |
| | 3 | 302092.19 | 2208827.86 |
| | 4 | 300947.51 | 2208119.46 |
| | 1 | 301147.24 | 2207655.07 |
| Сектор 3.9 (Набс 182,9 м) | 1 | 301346.98 | 2207190.67 |
| | 2 | 302745.84 | 2208056.36 |
| | 3 | 302419.01 | 2208442.11 |
| | 4 | 301147.24 | 2207655.07 |
| | 1 | 301346.98 | 2207190.67 |
| Сектор 3.10 (Набс 190,9 м) | 1 | 301546.72 | 2206726.28 |
| | 2 | 303072.66 | 2207670.62 |
| | 3 | 302745.84 | 2208056.36 |
| | 4 | 301346.98 | 2207190.67 |
| | 1 | 301546.72 | 2206726.28 |
| Сектор 3.11 (Набс 198,9 м) | 1 | 301746.45 | 2206261.88 |
| | 2 | 303399.48 | 2207284.87 |
| | 3 | 303072.66 | 2207670.62 |
| | 4 | 301546.72 | 2206726.28 |
| | 1 | 301746.45 | 2206261.88 |
| Сектор 3.12 (Набс 206,9 м) | 1 | 301946.19 | 2205797.49 |
| | 2 | 303726.30 | 2206899.12 |
| | 3 | 303399.48 | 2207284.87 |
| | 4 | 301746.45 | 2206261.88 |
| | 1 | 301946.19 | 2205797.49 |
| Сектор 3.13 (Набс 214,9 м) | 1 | 302145.92 | 2205333.10 |
| | 2 | 304053.11 | 2206513.38 |
| | 3 | 303726.30 | 2206899.12 |
| | 4 | 301946.19 | 2205797.49 |
| | 1 | 302145.92 | 2205333.10 |
| Сектор 3.14 (Набс 222,9 м) | 1 | 302345.66 | 2204868.71 |
| | 2 | 304379.93 | 2206127.63 |
| | 3 | 304053.11 | 2206513.38 |
| | 4 | 302145.92 | 2205333.10 |
| | 1 | 302345.66 | 2204868.71 |
| Сектор 3.15 (Набс 230,9 м) | 1 | 302545.39 | 2204404.31 |
| | 2 | 304706.75 | 2205741.88 |
| | 3 | 304379.93 | 2206127.63 |
| | 4 | 302345.66 | 2204868.71 |
| | 1 | 302545.39 | 2204404.31 |
| Сектор 3.16 (Набс 238,9 м) | 1 | 302745.13 | 2203939.92 |
| | 2 | 305033.57 | 2205356.14 |

| Сектор | Обозначение характерных точек границ | Координаты МСК-37, зона 2 | |
|-------------------------------|--|---------------------------|------------|
| | | X | Y |
| | 3 | 304706.75 | 2205741.88 |
| | 4 | 302545.39 | 2204404.31 |
| | 1 | 302745.13 | 2203939.92 |
| Сектор 3.17 (Набс 246,9 м) | 1 | 302944.86 | 2203475.52 |
| | 2 | 305360.39 | 2204970.39 |
| | 3 | 305033.57 | 2205356.14 |
| | 4 | 302745.13 | 2203939.92 |
| | 1 | 302944.86 | 2203475.52 |
| Сектор 3.18 (Набс 254,9 м) | 1 | 303144.60 | 2203011.13 |
| | 2 | 305687.21 | 2204584.64 |
| | 3 | 305360.39 | 2204970.39 |
| | 4 | 302944.86 | 2203475.52 |
| | 1 | 303144.60 | 2203011.13 |
| Сектор 3.19 (Набс 262,9 м) | 1 | 303344.34 | 2202546.73 |
| | 2 | 306014.03 | 2204198.89 |
| | 3 | 305687.21 | 2204584.64 |
| | 4 | 303144.60 | 2203011.13 |
| | 1 | 303344.34 | 2202546.73 |
| Сектор 3.20 (Набс 273,9 м) | 1 | 303544.07 | 2202082.34 |
| | 2 | 306340.85 | 2203813.14 |
| | 3 | 306014.03 | 2204198.89 |
| | 4 | 303344.34 | 2202546.73 |
| | 1 | 303544.07 | 2202082.34 |
| Сектор 3.21 (Набс 274,9 м) | 1 | 303743.80 | 2201617.95 |
| | 2 | 306667.66 | 2203427.40 |
| | 3 | 306340.85 | 2203813.14 |
| | 4 | 303544.07 | 2202082.34 |
| | 1 | 303743.80 | 2201617.95 |
| Сектор 3.22 (Набс 274,9 м) | 1 | 303943.54 | 2201153.56 |
| | 2 | 306994.48 | 2203041.66 |
| | 3 | 306667.66 | 2203427.40 |
| | 4 | 303743.80 | 2201617.95 |
| | 1 | 303943.54 | 2201153.56 |
| Сектор 3.23 (Набс 274,9 м) | 1 | 304143.28 | 2200689.16 |
| | 2 | 307321.30 | 2202655.91 |
| | 3 | 306994.48 | 2203041.66 |
| | 4 | 303943.54 | 2201153.56 |
| | 1 | 304143.28 | 2200689.16 |
| Сектор 3.24 (Набс 274,9 м) | 1 | 304343.01 | 2200224.77 |
| | 2 | 307648.12 | 2202270.16 |
| | 3 | 307321.30 | 2202655.91 |

| Сектор | Обозначение характерных точек границ | Координаты МСК-37, зона 2 | |
|--------------------------------|--|---------------------------|------------|
| | | X | Y |
| | 4 | 304143.28 | 2200689.16 |
| | 1 | 304343.01 | 2200224.77 |
| Сектор 3.25 (Набс 274,9 м) | 1 | 304542.75 | 2199760.37 |
| | 2 | 307974.94 | 2201884.41 |
| | 3 | 307648.12 | 2202270.16 |
| | 4 | 304343.01 | 2200224.77 |
| | 1 | 304542.75 | 2199760.37 |
| Сектор 3.26 (Набс 274,9 м) | 1 | 304742.49 | 2199295.98 |
| | 2 | 308301.77 | 2201498.66 |
| | 3 | 307974.94 | 2201884.41 |
| | 4 | 304542.75 | 2199760.37 |
| | 1 | 304742.49 | 2199295.98 |
| Сектор 3.27 (Набс 274,9 м) | 1 | 304942.22 | 2198831.58 |
| | 2 | 308628.59 | 2201112.91 |
| | 3 | 308301.77 | 2201498.66 |
| | 4 | 304742.49 | 2199295.98 |
| | 1 | 304942.22 | 2198831.58 |
| Сектор 3.28 (Набс 274,9 м) | 1 | 305141.96 | 2198367.18 |
| | 2 | 308955.41 | 2200727.16 |
| | 3 | 308628.59 | 2201112.91 |
| | 4 | 304942.22 | 2198831.58 |
| | 1 | 305141.96 | 2198367.18 |
| Сектор 3.29 (Набс 274,9 м) | 1 | 305341.69 | 2197902.79 |
| | 2 | 309282.22 | 2200341.42 |
| | 3 | 308955.41 | 2200727.16 |
| | 4 | 305141.96 | 2198367.18 |
| | 1 | 305341.69 | 2197902.79 |
| Сектор 3.30 (Набс 274,9 м) | 1 | 305541.42 | 2197438.41 |
| | 2 | 309609.04 | 2199955.68 |
| | 3 | 309282.22 | 2200341.42 |
| | 4 | 305341.69 | 2197902.79 |
| | 1 | 305541.42 | 2197438.41 |
| Сектор 3.31 (Набс 124,98 м) | 1 | 298286.63 | 2214120.53 |
| | 2 | 297903.30 | 2213885.87 |
| | 3 | 298230.36 | 2213499.84 |
| | 4 | 298486.22 | 2213656.47 |
| | 1 | 298286.63 | 2214120.53 |
| Сектор 3.32 (Набс 126,98 м) | 1 | 298087.03 | 2214584.60 |
| | 2 | 297576.24 | 2214271.91 |
| | 3 | 297903.30 | 2213885.87 |
| | 4 | 298286.63 | 2214120.53 |

| Сектор | Обозначение характерных точек границ | Координаты МСК-37, зона 2 | |
|--------------------------------|--|---------------------------|------------|
| | | X | Y |
| | 1 | 298087.03 | 2214584.60 |
| Сектор 3.33 (Набс 134,98 м) | 1 | 297887.44 | 2215048.66 |
| | 2 | 297249.18 | 2214657.94 |
| | 3 | 297576.24 | 2214271.91 |
| | 4 | 298087.03 | 2214584.60 |
| | 1 | 297887.44 | 2215048.66 |
| Сектор 3.34 (Набс 142,98 м) | 1 | 297687.85 | 2215512.72 |
| | 2 | 296922.12 | 2215043.97 |
| | 3 | 297249.18 | 2214657.94 |
| | 4 | 297887.44 | 2215048.66 |
| | 1 | 297687.85 | 2215512.72 |
| Сектор 3.35 (Набс 150,98 м) | 1 | 297488.25 | 2215976.79 |
| | 2 | 296595.05 | 2215430.00 |
| | 3 | 296922.12 | 2215043.97 |
| | 4 | 297687.85 | 2215512.72 |
| | 1 | 297488.25 | 2215976.79 |
| Сектор 3.36 (Набс 158,98 м) | 1 | 297288.66 | 2216440.85 |
| | 2 | 296268.00 | 2215816.03 |
| | 3 | 296595.05 | 2215430.00 |
| | 4 | 297488.25 | 2215976.79 |
| | 1 | 297288.66 | 2216440.85 |
| Сектор 3.37 (Набс 166,98 м) | 1 | 297089.06 | 2216904.92 |
| | 2 | 295940.93 | 2216202.07 |
| | 3 | 296268.00 | 2215816.03 |
| | 4 | 297288.66 | 2216440.85 |
| | 1 | 297089.06 | 2216904.92 |
| Сектор 3.38 (Набс 174,98 м) | 1 | 296889.47 | 2217368.98 |
| | 2 | 295613.87 | 2216588.10 |
| | 3 | 295940.93 | 2216202.07 |
| | 4 | 297089.06 | 2216904.92 |
| | 1 | 296889.47 | 2217368.98 |
| Сектор 3.39 (Набс 182,98 м) | 1 | 296689.88 | 2217833.04 |
| | 2 | 295286.81 | 2216974.13 |
| | 3 | 295613.87 | 2216588.10 |
| | 4 | 296889.47 | 2217368.98 |
| | 1 | 296689.88 | 2217833.04 |
| Сектор 3.40 (Набс 190,98 м) | 1 | 296490.28 | 2218297.11 |
| | 2 | 294959.75 | 2217360.16 |
| | 3 | 295286.81 | 2216974.13 |
| | 4 | 296689.88 | 2217833.04 |
| | 1 | 296490.28 | 2218297.11 |

| Сектор | Обозначение характерных точек границ | Координаты МСК-37, зона 2 | |
|--------------------------------|--|---------------------------|------------|
| | | X | Y |
| Сектор 3.41 (Набс 198,98 м) | 1 | 296290.69 | 2218761.17 |
| | 2 | 294632.69 | 2217746.20 |
| | 3 | 294959.75 | 2217360.16 |
| | 4 | 296490.28 | 2218297.11 |
| | 1 | 296290.69 | 2218761.17 |
| Сектор 3.42 (Набс 206,98 м) | 1 | 296091.10 | 2219225.24 |
| | 2 | 294305.63 | 2218132.23 |
| | 3 | 294632.69 | 2217746.20 |
| | 4 | 296290.69 | 2218761.17 |
| | 1 | 296091.10 | 2219225.24 |
| Сектор 3.43 (Набс 214,98 м) | 1 | 295891.50 | 2219689.30 |
| | 2 | 293978.57 | 2218518.26 |
| | 3 | 294305.63 | 2218132.23 |
| | 4 | 296091.10 | 2219225.24 |
| | 1 | 295891.50 | 2219689.30 |
| Сектор 3.44 (Набс 222,98 м) | 1 | 295691.91 | 2220153.37 |
| | 2 | 293651.51 | 2218904.29 |
| | 3 | 293978.57 | 2218518.26 |
| | 4 | 295891.50 | 2219689.30 |
| | 1 | 295691.91 | 2220153.37 |
| Сектор 3.45 (Набс 230,98 м) | 1 | 295492.32 | 2220617.43 |
| | 2 | 293324.44 | 2219290.33 |
| | 3 | 293651.51 | 2218904.29 |
| | 4 | 295691.91 | 2220153.37 |
| | 1 | 295492.32 | 2220617.43 |
| Сектор 3.46 (Набс 238,98 м) | 1 | 295292.72 | 2221081.49 |
| | 2 | 292997.39 | 2219676.36 |
| | 3 | 293324.44 | 2219290.33 |
| | 4 | 295492.32 | 2220617.43 |
| | 1 | 295292.72 | 2221081.49 |
| Сектор 3.47 (Набс 246,98 м) | 1 | 295093.13 | 2221545.56 |
| | 2 | 292670.33 | 2220062.39 |
| | 3 | 292997.39 | 2219676.36 |
| | 4 | 295292.72 | 2221081.49 |
| | 1 | 295093.13 | 2221545.56 |
| Сектор 3.48 (Набс 254,98 м) | 1 | 294893.54 | 2222009.62 |
| | 2 | 292343.26 | 2220448.42 |
| | 3 | 292670.33 | 2220062.39 |
| | 4 | 295093.13 | 2221545.56 |
| | 1 | 294893.54 | 2222009.62 |
| Сектор 3.49 | 1 | 294693.94 | 2222473.69 |

| Сектор | Обозначение характерных точек границ | Координаты МСК-37, зона 2 | |
|--------------------------------|--|---------------------------|------------|
| | | X | Y |
| (Набс 262,98 м) | 2 | 292016.20 | 2220834.45 |
| | 3 | 292343.26 | 2220448.42 |
| | 4 | 294893.54 | 2222009.62 |
| | 1 | 294693.94 | 2222473.69 |
| Сектор 3.50 (Набс 273,98 м) | 1 | 294494.35 | 2222937.75 |
| | 2 | 291689.14 | 2221220.49 |
| | 3 | 292016.20 | 2220834.45 |
| | 4 | 294693.94 | 2222473.69 |
| | 1 | 294494.35 | 2222937.75 |
| Сектор 3.51 (Набс 274,98 м) | 1 | 294294.75 | 2223401.82 |
| | 2 | 291362.08 | 2221606.52 |
| | 3 | 291689.14 | 2221220.49 |
| | 4 | 294494.35 | 2222937.75 |
| | 1 | 294294.75 | 2223401.82 |
| Сектор 3.52 (Набс 274,98 м) | 1 | 294095.16 | 2223865.88 |
| | 2 | 291035.02 | 2221992.55 |
| | 3 | 291362.08 | 2221606.52 |
| | 4 | 294294.75 | 2223401.82 |
| | 1 | 294095.16 | 2223865.88 |
| Сектор 3.53 (Набс 274,98 м) | 1 | 293895.57 | 2224329.94 |
| | 2 | 290707.96 | 2222378.58 |
| | 3 | 291035.02 | 2221992.55 |
| | 4 | 294095.16 | 2223865.88 |
| | 1 | 293895.57 | 2224329.94 |
| Сектор 3.54 (Набс 274,98 м) | 1 | 293695.97 | 2224794.01 |
| | 2 | 290380.90 | 2222764.62 |
| | 3 | 290707.96 | 2222378.58 |
| | 4 | 293895.57 | 2224329.94 |
| | 1 | 293695.97 | 2224794.01 |
| Сектор 3.55 (Набс 274,98 м) | 1 | 293496.38 | 2225258.07 |
| | 2 | 290053.84 | 2223150.65 |
| | 3 | 290380.90 | 2222764.62 |
| | 4 | 293695.97 | 2224794.01 |
| | 1 | 293496.38 | 2225258.07 |
| Сектор 3.56 (Набс 274,98 м) | 1 | 293296.79 | 2225722.14 |
| | 2 | 289726.77 | 2223536.68 |
| | 3 | 290053.84 | 2223150.65 |
| | 4 | 293496.38 | 2225258.07 |
| | 1 | 293296.79 | 2225722.14 |
| Сектор 3.57 (Набс 274,98 м) | 1 | 293097.19 | 2226186.20 |
| | 2 | 289399.72 | 2223922.71 |

| Сектор | Обозначение характерных точек границ | Координаты МСК-37, зона 2 | |
|--------------------------------|--|---------------------------|------------|
| | | X | Y |
| | 3 | 289726.77 | 2223536.68 |
| | 4 | 293296.79 | 2225722.14 |
| | 1 | 293097.19 | 2226186.20 |
| Сектор 3.58 (Набс 274,98 м) | 1 | 292897.60 | 2226650.26 |
| | 2 | 289072.66 | 2224308.74 |
| | 3 | 289399.72 | 2223922.71 |
| | 4 | 293097.19 | 2226186.20 |
| | 1 | 292897.60 | 2226650.26 |
| Сектор 3.59 (Набс 274,98 м) | 1 | 292698.01 | 2227114.33 |
| | 2 | 288745.59 | 2224694.78 |
| | 3 | 289072.66 | 2224308.74 |
| | 4 | 292897.60 | 2226650.26 |
| | 1 | 292698.01 | 2227114.33 |
| Сектор 3.60 (Набс 274,98 м) | 1 | 292498.41 | 2227578.39 |
| | 2 | 288418.53 | 2225080.81 |
| | 3 | 288745.59 | 2224694.78 |
| | 4 | 292698.01 | 2227114.33 |
| | 1 | 292498.41 | 2227578.39 |
| Сектор 3.61 (Набс 125 м) | 1 | 298288.69 | 2214115.74 |
| | 2 | 298486.22 | 2213656.47 |
| | 3 | 299804.46 | 2211528.09 |
| | 4 | 300127.66 | 2211146.62 |
| | 5 | 300141.74 | 2211158.98 |
| | 6 | 300156.24 | 2211172.77 |
| | 7 | 300170.17 | 2211187.13 |
| | 8 | 300183.52 | 2211202.04 |
| | 9 | 300196.27 | 2211217.46 |
| | 10 | 300208.38 | 2211233.39 |
| | 11 | 300219.85 | 2211249.79 |
| | 12 | 300230.65 | 2211266.63 |
| | 13 | 300240.77 | 2211283.89 |
| | 14 | 300250.19 | 2211301.54 |
| | 15 | 300258.90 | 2211319.56 |
| | 16 | 300266.88 | 2211337.90 |
| | 17 | 300274.12 | 2211356.56 |
| | 18 | 300280.60 | 2211375.49 |
| | 19 | 300286.33 | 2211394.66 |
| | 20 | 300291.28 | 2211414.04 |
| | 21 | 300295.45 | 2211433.61 |
| | 22 | 300298.84 | 2211453.33 |
| | 23 | 300301.43 | 2211473.17 |
| | 24 | 300303.23 | 2211493.10 |

| Сектор | Обозначение характерных точек границ | Координаты МСК-37, зона 2 | |
|--------|--|---------------------------|------------|
| | | X | Y |
| | 25 | 300304.23 | 2211513.08 |
| | 26 | 300304.43 | 2211533.09 |
| | 27 | 300303.83 | 2211553.09 |
| | 28 | 300302.43 | 2211573.05 |
| | 29 | 300300.24 | 2211592.94 |
| | 30 | 300297.25 | 2211612.72 |
| | 31 | 300293.46 | 2211632.37 |
| | 32 | 300288.90 | 2211651.85 |
| | 33 | 300283.56 | 2211671.14 |
| | 34 | 300277.45 | 2211690.19 |
| | 35 | 300270.59 | 2211708.99 |
| | 36 | 300262.98 | 2211727.49 |
| | 37 | 300254.63 | 2211745.68 |
| | 38 | 300245.57 | 2211763.51 |
| | 39 | 300235.80 | 2211780.97 |
| | 40 | 298917.56 | 2213909.35 |
| | 41 | 298907.09 | 2213926.41 |
| | 42 | 298895.96 | 2213943.03 |
| | 43 | 298884.16 | 2213959.19 |
| | 44 | 298871.73 | 2213974.87 |
| | 45 | 298858.68 | 2213990.04 |
| | 46 | 298845.04 | 2214004.68 |
| | 47 | 298830.82 | 2214018.76 |
| | 48 | 298816.05 | 2214032.25 |
| | 49 | 298800.75 | 2214045.15 |
| | 50 | 298784.95 | 2214057.42 |
| | 51 | 298768.67 | 2214069.05 |
| | 52 | 298751.93 | 2214080.02 |
| | 53 | 298734.77 | 2214090.31 |
| | 54 | 298717.22 | 2214099.91 |
| | 55 | 298699.29 | 2214108.80 |
| | 56 | 298681.02 | 2214116.96 |
| | 57 | 298662.44 | 2214124.39 |
| | 58 | 298643.58 | 2214131.06 |
| | 59 | 298624.47 | 2214136.98 |
| | 60 | 298605.13 | 2214142.12 |
| | 61 | 298585.60 | 2214146.49 |
| | 62 | 298565.92 | 2214150.08 |
| | 63 | 298546.11 | 2214152.87 |
| | 64 | 298526.20 | 2214154.87 |
| | 65 | 298506.22 | 2214156.07 |
| | 66 | 298486.22 | 2214156.47 |

| Сектор | Обозначение характерных точек границ | Координаты МСК-37, зона 2 | |
|-----------------------------|--|---------------------------|------------|
| | | X | Y |
| | 67 | 298466.22 | 2214156.07 |
| | 68 | 298446.24 | 2214154.87 |
| | 69 | 298426.33 | 2214152.87 |
| | 70 | 298406.52 | 2214150.08 |
| | 71 | 298386.84 | 2214146.49 |
| | 72 | 298367.31 | 2214142.12 |
| | 73 | 298347.97 | 2214136.98 |
| | 74 | 298328.86 | 2214131.06 |
| | 75 | 298310.00 | 2214124.39 |
| | 76 | 298291.42 | 2214116.96 |
| | 1 | 298288.69 | 2214115.74 |
| Сектор 3.62 (Набс 175 м) | 1 | 300450.92 | 2210765.07 |
| | 2 | 300479.07 | 2210789.78 |
| | 3 | 300508.11 | 2210817.40 |
| | 4 | 300536.01 | 2210846.16 |
| | 5 | 300562.59 | 2210875.84 |
| | 6 | 300588.12 | 2210906.73 |
| | 7 | 300612.43 | 2210938.70 |
| | 8 | 300635.32 | 2210971.43 |
| | 9 | 300656.92 | 2211005.11 |
| | 10 | 300677.16 | 2211039.63 |
| | 11 | 300696.01 | 2211074.94 |
| | 12 | 300713.41 | 2211110.94 |
| | 13 | 300729.38 | 2211147.65 |
| | 14 | 300743.91 | 2211185.09 |
| | 15 | 300756.84 | 2211222.87 |
| | 16 | 300768.28 | 2211261.14 |
| | 17 | 300778.21 | 2211300.03 |
| | 18 | 300786.54 | 2211339.12 |
| | 19 | 300793.32 | 2211378.58 |
| | 20 | 300798.51 | 2211418.30 |
| | 21 | 300802.10 | 2211458.10 |
| | 22 | 300804.11 | 2211498.08 |
| | 23 | 300804.50 | 2211538.09 |
| | 24 | 300803.30 | 2211578.09 |
| | 25 | 300800.51 | 2211617.92 |
| | 26 | 300796.13 | 2211657.69 |
| | 27 | 300790.12 | 2211697.47 |
| | 28 | 300782.55 | 2211736.74 |
| | 29 | 300773.45 | 2211775.58 |
| | 30 | 300762.75 | 2211814.25 |
| | 31 | 300750.54 | 2211852.30 |

| Сектор | Обозначение характерных точек границ | Координаты МСК-37, зона 2 | |
|--------|--|---------------------------|------------|
| | | X | Y |
| | 32 | 300736.84 | 2211889.87 |
| | 33 | 300721.57 | 2211926.97 |
| | 34 | 300704.89 | 2211963.31 |
| | 35 | 300686.79 | 2211998.93 |
| | 36 | 300666.72 | 2212034.81 |
| | 37 | 299343.17 | 2214171.75 |
| | 38 | 299328.05 | 2214196.39 |
| | 39 | 299305.76 | 2214229.68 |
| | 40 | 299282.13 | 2214262.04 |
| | 41 | 299257.32 | 2214293.34 |
| | 42 | 299231.26 | 2214323.63 |
| | 43 | 299204.00 | 2214352.89 |
| | 44 | 299175.46 | 2214381.15 |
| | 45 | 299145.93 | 2214408.12 |
| | 46 | 299115.36 | 2214433.89 |
| | 47 | 299083.73 | 2214458.46 |
| | 48 | 299051.13 | 2214481.74 |
| | 49 | 299017.63 | 2214503.70 |
| | 50 | 298983.41 | 2214524.22 |
| | 51 | 298948.34 | 2214543.40 |
| | 52 | 298912.38 | 2214561.23 |
| | 53 | 298875.87 | 2214577.54 |
| | 54 | 298838.69 | 2214592.40 |
| | 55 | 298800.97 | 2214605.74 |
| | 56 | 298762.72 | 2214617.59 |
| | 57 | 298723.98 | 2214627.89 |
| | 58 | 298685.09 | 2214636.59 |
| | 59 | 298645.68 | 2214643.78 |
| | 60 | 298605.99 | 2214649.37 |
| | 61 | 298566.19 | 2214653.37 |
| | 62 | 298526.22 | 2214655.77 |
| | 63 | 298486.22 | 2214656.57 |
| | 64 | 298446.22 | 2214655.77 |
| | 65 | 298406.25 | 2214653.37 |
| | 66 | 298366.45 | 2214649.37 |
| | 67 | 298326.76 | 2214643.78 |
| | 68 | 298287.35 | 2214636.59 |
| | 69 | 298248.46 | 2214627.89 |
| | 70 | 298209.72 | 2214617.59 |
| | 71 | 298171.47 | 2214605.74 |
| | 72 | 298133.75 | 2214592.40 |
| | 73 | 298096.57 | 2214577.54 |

| Сектор | Обозначение характерных точек границ | Координаты МСК-37, зона 2 | |
|--------|--|---------------------------|------------|
| | | X | Y |
| | 74 | 298091.12 | 2214575.10 |
| | 75 | 298288.69 | 2214115.74 |
| | 76 | 298291.42 | 2214116.96 |
| | 77 | 298310.00 | 2214124.39 |
| | 78 | 298328.86 | 2214131.06 |
| | 79 | 298347.97 | 2214136.98 |
| | 80 | 298367.31 | 2214142.12 |
| | 81 | 298386.84 | 2214146.49 |
| | 82 | 298406.52 | 2214150.08 |
| | 83 | 298426.33 | 2214152.87 |
| | 84 | 298446.24 | 2214154.87 |
| | 85 | 298466.22 | 2214156.07 |
| | 86 | 298486.22 | 2214156.47 |
| | 87 | 298506.22 | 2214156.07 |
| | 88 | 298526.20 | 2214154.87 |
| | 89 | 298546.11 | 2214152.87 |
| | 90 | 298565.92 | 2214150.08 |
| | 91 | 298585.60 | 2214146.49 |
| | 92 | 298605.13 | 2214142.12 |
| | 93 | 298624.47 | 2214136.98 |
| | 94 | 298643.58 | 2214131.06 |
| | 95 | 298662.44 | 2214124.39 |
| | 96 | 298681.02 | 2214116.96 |
| | 97 | 298699.29 | 2214108.80 |
| | 98 | 298717.22 | 2214099.91 |
| | 99 | 298734.77 | 2214090.31 |
| | 100 | 298751.93 | 2214080.02 |
| | 101 | 298768.67 | 2214069.05 |
| | 102 | 298784.95 | 2214057.42 |
| | 103 | 298800.75 | 2214045.15 |
| | 104 | 298816.05 | 2214032.25 |
| | 105 | 298830.82 | 2214018.76 |
| | 106 | 298845.04 | 2214004.68 |
| | 107 | 298858.68 | 2213990.04 |
| | 108 | 298871.73 | 2213974.87 |
| | 109 | 298884.16 | 2213959.19 |
| | 110 | 298895.96 | 2213943.03 |
| | 111 | 298907.09 | 2213926.41 |
| | 112 | 298917.56 | 2213909.35 |
| | 113 | 300235.80 | 2211780.97 |
| | 114 | 300245.57 | 2211763.51 |
| | 115 | 300254.63 | 2211745.68 |

| Сектор | Обозначение характерных точек границ | Координаты МСК-37, зона 2 | |
|-----------------------------|--|---------------------------|------------|
| | | X | Y |
| | 116 | 300262.98 | 2211727.49 |
| | 117 | 300270.59 | 2211708.99 |
| | 118 | 300277.45 | 2211690.19 |
| | 119 | 300283.56 | 2211671.14 |
| | 120 | 300288.90 | 2211651.85 |
| | 121 | 300293.46 | 2211632.37 |
| | 122 | 300297.25 | 2211612.72 |
| | 123 | 300300.24 | 2211592.94 |
| | 124 | 300302.43 | 2211573.05 |
| | 125 | 300303.83 | 2211553.09 |
| | 126 | 300304.43 | 2211533.09 |
| | 127 | 300304.23 | 2211513.08 |
| | 128 | 300303.23 | 2211493.10 |
| | 129 | 300301.43 | 2211473.17 |
| | 130 | 300298.84 | 2211453.33 |
| | 131 | 300295.45 | 2211433.61 |
| | 132 | 300291.28 | 2211414.04 |
| | 133 | 300286.33 | 2211394.66 |
| | 134 | 300280.60 | 2211375.49 |
| | 135 | 300274.12 | 2211356.56 |
| | 136 | 300266.88 | 2211337.90 |
| | 137 | 300258.90 | 2211319.56 |
| | 138 | 300250.19 | 2211301.54 |
| | 139 | 300240.77 | 2211283.89 |
| | 140 | 300230.65 | 2211266.63 |
| | 141 | 300219.85 | 2211249.79 |
| | 142 | 300208.38 | 2211233.39 |
| | 143 | 300196.27 | 2211217.46 |
| | 144 | 300183.52 | 2211202.04 |
| | 145 | 300170.17 | 2211187.13 |
| | 146 | 300156.24 | 2211172.77 |
| | 147 | 300141.74 | 2211158.98 |
| | 148 | 300127.66 | 2211146.62 |
| | 1 | 300450.92 | 2210765.07 |
| Сектор 3.63 (Набс 175 м) | 1 | 300774.18 | 2210383.53 |
| | 2 | 300816.40 | 2210420.58 |
| | 3 | 300859.98 | 2210462.03 |
| | 4 | 300901.85 | 2210505.19 |
| | 5 | 300941.65 | 2210549.64 |
| | 6 | 300979.98 | 2210595.99 |
| | 7 | 301016.47 | 2210644.00 |
| | 8 | 301050.80 | 2210693.08 |

| Сектор | Обозначение характерных точек границ | Координаты МСК-37, зона 2 | |
|--------|--|---------------------------|------------|
| | | X | Y |
| | 9 | 301083.20 | 2210743.60 |
| | 10 | 301113.55 | 2210795.37 |
| | 11 | 301141.83 | 2210848.34 |
| | 12 | 301167.91 | 2210902.31 |
| | 13 | 301191.88 | 2210957.39 |
| | 14 | 301213.70 | 2211013.63 |
| | 15 | 301233.08 | 2211070.25 |
| | 16 | 301250.23 | 2211127.62 |
| | 17 | 301265.14 | 2211186.01 |
| | 18 | 301277.63 | 2211244.62 |
| | 19 | 301287.81 | 2211303.84 |
| | 20 | 301295.59 | 2211363.43 |
| | 21 | 301300.98 | 2211423.10 |
| | 22 | 301303.98 | 2211483.08 |
| | 23 | 301304.58 | 2211543.09 |
| | 24 | 301302.78 | 2211603.09 |
| | 25 | 301298.59 | 2211662.79 |
| | 26 | 301292.02 | 2211722.45 |
| | 27 | 301282.99 | 2211782.21 |
| | 28 | 301271.63 | 2211841.11 |
| | 29 | 301258.01 | 2211899.31 |
| | 30 | 301241.94 | 2211957.36 |
| | 31 | 301223.64 | 2212014.41 |
| | 32 | 301203.08 | 2212070.74 |
| | 33 | 301180.17 | 2212126.46 |
| | 34 | 301155.15 | 2212180.95 |
| | 35 | 301128.01 | 2212234.36 |
| | 36 | 301097.63 | 2212288.65 |
| | 37 | 299768.78 | 2214434.16 |
| | 38 | 299749.01 | 2214466.37 |
| | 39 | 299715.55 | 2214516.34 |
| | 40 | 299680.10 | 2214564.89 |
| | 41 | 299642.91 | 2214611.81 |
| | 42 | 299603.84 | 2214657.21 |
| | 43 | 299562.96 | 2214701.10 |
| | 44 | 299520.09 | 2214743.54 |
| | 45 | 299475.80 | 2214784.00 |
| | 46 | 299429.98 | 2214822.63 |
| | 47 | 299382.51 | 2214859.50 |
| | 48 | 299333.60 | 2214894.44 |
| | 49 | 299283.33 | 2214927.37 |
| | 50 | 299232.05 | 2214958.12 |

| Сектор | Обозначение характерных точек границ | Координаты МСК-37, зона 2 | |
|--------|--|---------------------------|------------|
| | | X | Y |
| | 51 | 299179.46 | 2214986.89 |
| | 52 | 299125.47 | 2215013.66 |
| | 53 | 299070.73 | 2215038.11 |
| | 54 | 299014.95 | 2215060.42 |
| | 55 | 298958.37 | 2215080.43 |
| | 56 | 298900.97 | 2215098.21 |
| | 57 | 298842.83 | 2215113.66 |
| | 58 | 298784.59 | 2215126.69 |
| | 59 | 298725.44 | 2215137.48 |
| | 60 | 298665.86 | 2215145.87 |
| | 61 | 298606.18 | 2215151.87 |
| | 62 | 298546.21 | 2215155.47 |
| | 63 | 298486.22 | 2215156.67 |
| | 64 | 298426.23 | 2215155.47 |
| | 65 | 298366.26 | 2215151.87 |
| | 66 | 298306.58 | 2215145.87 |
| | 67 | 298247.00 | 2215137.48 |
| | 68 | 298187.85 | 2215126.69 |
| | 69 | 298129.61 | 2215113.66 |
| | 70 | 298071.47 | 2215098.21 |
| | 71 | 298014.07 | 2215080.43 |
| | 72 | 297957.49 | 2215060.42 |
| | 73 | 297901.71 | 2215038.11 |
| | 74 | 297893.55 | 2215034.46 |
| | 75 | 298091.12 | 2214575.10 |
| | 76 | 298096.57 | 2214577.54 |
| | 77 | 298133.75 | 2214592.40 |
| | 78 | 298171.47 | 2214605.74 |
| | 79 | 298209.72 | 2214617.59 |
| | 80 | 298248.46 | 2214627.89 |
| | 81 | 298287.35 | 2214636.59 |
| | 82 | 298326.76 | 2214643.78 |
| | 83 | 298366.45 | 2214649.37 |
| | 84 | 298406.25 | 2214653.37 |
| | 85 | 298446.22 | 2214655.77 |
| | 86 | 298486.22 | 2214656.57 |
| | 87 | 298526.22 | 2214655.77 |
| | 88 | 298566.19 | 2214653.37 |
| | 89 | 298605.99 | 2214649.37 |
| | 90 | 298645.68 | 2214643.78 |
| | 91 | 298685.09 | 2214636.59 |
| | 92 | 298723.98 | 2214627.89 |

| Сектор | Обозначение характерных точек границ | Координаты МСК-37, зона 2 | |
|--------|--|---------------------------|------------|
| | | X | Y |
| | 93 | 298762.72 | 2214617.59 |
| | 94 | 298800.97 | 2214605.74 |
| | 95 | 298838.69 | 2214592.40 |
| | 96 | 298875.87 | 2214577.54 |
| | 97 | 298912.38 | 2214561.23 |
| | 98 | 298948.34 | 2214543.40 |
| | 99 | 298983.41 | 2214524.22 |
| | 100 | 299017.63 | 2214503.70 |
| | 101 | 299051.13 | 2214481.74 |
| | 102 | 299083.73 | 2214458.46 |
| | 103 | 299115.36 | 2214433.89 |
| | 104 | 299145.93 | 2214408.12 |
| | 105 | 299175.46 | 2214381.15 |
| | 106 | 299204.00 | 2214352.89 |
| | 107 | 299231.26 | 2214323.63 |
| | 108 | 299257.32 | 2214293.34 |
| | 109 | 299282.13 | 2214262.04 |
| | 110 | 299305.76 | 2214229.68 |
| | 111 | 299328.05 | 2214196.39 |
| | 112 | 299343.17 | 2214171.75 |
| | 113 | 300666.72 | 2212034.81 |
| | 114 | 300686.79 | 2211998.93 |
| | 115 | 300704.89 | 2211963.31 |
| | 116 | 300721.57 | 2211926.97 |
| | 117 | 300736.84 | 2211889.87 |
| | 118 | 300750.54 | 2211852.30 |
| | 119 | 300762.75 | 2211814.25 |
| | 120 | 300773.45 | 2211775.58 |
| | 121 | 300782.55 | 2211736.74 |
| | 122 | 300790.12 | 2211697.47 |
| | 123 | 300796.13 | 2211657.69 |
| | 124 | 300800.51 | 2211617.92 |
| | 125 | 300803.30 | 2211578.09 |
| | 126 | 300804.50 | 2211538.09 |
| | 127 | 300804.11 | 2211498.08 |
| | 128 | 300802.10 | 2211458.10 |
| | 129 | 300798.51 | 2211418.30 |
| | 130 | 300793.32 | 2211378.58 |
| | 131 | 300786.54 | 2211339.12 |
| | 132 | 300778.21 | 2211300.03 |
| | 133 | 300768.28 | 2211261.14 |
| | 134 | 300756.84 | 2211222.87 |

| Сектор | Обозначение характерных точек границ | Координаты МСК-37, зона 2 | |
|-----------------------------|--|---------------------------|------------|
| | | X | Y |
| | 135 | 300743.91 | 2211185.09 |
| | 136 | 300729.38 | 2211147.65 |
| | 137 | 300713.41 | 2211110.94 |
| | 138 | 300696.01 | 2211074.94 |
| | 139 | 300677.16 | 2211039.63 |
| | 140 | 300656.92 | 2211005.11 |
| | 141 | 300635.32 | 2210971.43 |
| | 142 | 300612.43 | 2210938.70 |
| | 143 | 300588.12 | 2210906.73 |
| | 144 | 300562.59 | 2210875.84 |
| | 145 | 300536.01 | 2210846.16 |
| | 146 | 300508.11 | 2210817.40 |
| | 147 | 300479.07 | 2210789.78 |
| | 148 | 300450.92 | 2210765.07 |
| | 1 | 300774.18 | 2210383.53 |
| Сектор 3.64 (Набс 175 м) | 1 | 301097.44 | 2210001.98 |
| | 2 | 301153.73 | 2210051.38 |
| | 3 | 301211.85 | 2210106.66 |
| | 4 | 301267.69 | 2210164.22 |
| | 5 | 301320.72 | 2210223.45 |
| | 6 | 301371.83 | 2210285.26 |
| | 7 | 301420.52 | 2210349.31 |
| | 8 | 301466.27 | 2210414.72 |
| | 9 | 301509.47 | 2210482.08 |
| | 10 | 301549.95 | 2210551.11 |
| | 11 | 301587.64 | 2210621.75 |
| | 12 | 301622.42 | 2210693.69 |
| | 13 | 301654.38 | 2210767.14 |
| | 14 | 301683.48 | 2210842.16 |
| | 15 | 301709.32 | 2210917.63 |
| | 16 | 301732.18 | 2210994.10 |
| | 17 | 301752.07 | 2211072.00 |
| | 18 | 301768.72 | 2211150.13 |
| | 19 | 301782.29 | 2211229.09 |
| | 20 | 301792.67 | 2211308.56 |
| | 21 | 301799.85 | 2211388.10 |
| | 22 | 301803.86 | 2211468.08 |
| | 23 | 301804.65 | 2211548.09 |
| | 24 | 301802.25 | 2211628.09 |
| | 25 | 301796.67 | 2211707.66 |
| | 26 | 301787.92 | 2211787.20 |
| | 27 | 301775.86 | 2211866.96 |

| Сектор | Обозначение характерных точек границ | Координаты МСК-37, зона 2 | |
|--------|--|---------------------------|------------|
| | | X | Y |
| | 28 | 301760.72 | 2211945.47 |
| | 29 | 301742.56 | 2212023.04 |
| | 30 | 301721.12 | 2212100.47 |
| | 31 | 301696.73 | 2212176.53 |
| | 32 | 301669.33 | 2212251.62 |
| | 33 | 301638.76 | 2212325.94 |
| | 34 | 301605.41 | 2212398.58 |
| | 35 | 301569.23 | 2212469.78 |
| | 36 | 301528.55 | 2212542.49 |
| | 37 | 300194.39 | 2214696.56 |
| | 38 | 300169.98 | 2214736.35 |
| | 39 | 300125.35 | 2214802.99 |
| | 40 | 300078.07 | 2214867.74 |
| | 41 | 300028.49 | 2214930.28 |
| | 42 | 299976.43 | 2214990.80 |
| | 43 | 299921.92 | 2215049.31 |
| | 44 | 299864.73 | 2215105.93 |
| | 45 | 299805.68 | 2215159.87 |
| | 46 | 299744.59 | 2215211.37 |
| | 47 | 299681.29 | 2215260.53 |
| | 48 | 299616.06 | 2215307.13 |
| | 49 | 299549.04 | 2215351.05 |
| | 50 | 299480.70 | 2215392.03 |
| | 51 | 299410.59 | 2215430.38 |
| | 52 | 299338.56 | 2215466.09 |
| | 53 | 299265.58 | 2215498.69 |
| | 54 | 299191.20 | 2215528.43 |
| | 55 | 299115.76 | 2215555.11 |
| | 56 | 299039.22 | 2215578.82 |
| | 57 | 298961.68 | 2215599.43 |
| | 58 | 298884.08 | 2215616.79 |
| | 59 | 298805.21 | 2215631.18 |
| | 60 | 298725.74 | 2215642.37 |
| | 61 | 298646.17 | 2215650.37 |
| | 62 | 298566.21 | 2215655.17 |
| | 63 | 298486.22 | 2215656.77 |
| | 64 | 298406.23 | 2215655.17 |
| | 65 | 298326.27 | 2215650.37 |
| | 66 | 298246.70 | 2215642.37 |
| | 67 | 298167.23 | 2215631.18 |
| | 68 | 298088.36 | 2215616.79 |
| | 69 | 298010.76 | 2215599.43 |

| Сектор | Обозначение характерных точек границ | Координаты МСК-37, зона 2 | |
|--------|--|---------------------------|------------|
| | | X | Y |
| | 70 | 297933.22 | 2215578.82 |
| | 71 | 297856.68 | 2215555.11 |
| | 72 | 297781.24 | 2215528.43 |
| | 73 | 297706.86 | 2215498.69 |
| | 74 | 297695.98 | 2215493.83 |
| | 75 | 297893.55 | 2215034.46 |
| | 76 | 297901.71 | 2215038.11 |
| | 77 | 297957.49 | 2215060.42 |
| | 78 | 298014.07 | 2215080.43 |
| | 79 | 298071.47 | 2215098.21 |
| | 80 | 298129.61 | 2215113.66 |
| | 81 | 298187.85 | 2215126.69 |
| | 82 | 298247.00 | 2215137.48 |
| | 83 | 298306.58 | 2215145.87 |
| | 84 | 298366.26 | 2215151.87 |
| | 85 | 298426.23 | 2215155.47 |
| | 86 | 298486.22 | 2215156.67 |
| | 87 | 298546.21 | 2215155.47 |
| | 88 | 298606.18 | 2215151.87 |
| | 89 | 298665.86 | 2215145.87 |
| | 90 | 298725.44 | 2215137.48 |
| | 91 | 298784.59 | 2215126.69 |
| | 92 | 298842.83 | 2215113.66 |
| | 93 | 298900.97 | 2215098.21 |
| | 94 | 298958.37 | 2215080.43 |
| | 95 | 299014.95 | 2215060.42 |
| | 96 | 299070.73 | 2215038.11 |
| | 97 | 299125.47 | 2215013.66 |
| | 98 | 299179.46 | 2214986.89 |
| | 99 | 299232.05 | 2214958.12 |
| | 100 | 299283.33 | 2214927.37 |
| | 101 | 299333.60 | 2214894.44 |
| | 102 | 299382.51 | 2214859.50 |
| | 103 | 299429.98 | 2214822.63 |
| | 104 | 299475.80 | 2214784.00 |
| | 105 | 299520.09 | 2214743.54 |
| | 106 | 299562.96 | 2214701.10 |
| | 107 | 299603.84 | 2214657.21 |
| | 108 | 299642.91 | 2214611.81 |
| | 109 | 299680.10 | 2214564.89 |
| | 110 | 299715.55 | 2214516.34 |
| | 111 | 299749.01 | 2214466.37 |

| Сектор | Обозначение характерных точек границ | Координаты МСК-37, зона 2 | |
|-----------------------------|--|---------------------------|------------|
| | | X | Y |
| | 112 | 299768.78 | 2214434.16 |
| | 113 | 301097.63 | 2212288.65 |
| | 114 | 301128.01 | 2212234.36 |
| | 115 | 301155.15 | 2212180.95 |
| | 116 | 301180.17 | 2212126.46 |
| | 117 | 301203.08 | 2212070.74 |
| | 118 | 301223.64 | 2212014.41 |
| | 119 | 301241.94 | 2211957.36 |
| | 120 | 301258.01 | 2211899.31 |
| | 121 | 301271.63 | 2211841.11 |
| | 122 | 301282.99 | 2211782.21 |
| | 123 | 301292.02 | 2211722.45 |
| | 124 | 301298.59 | 2211662.79 |
| | 125 | 301302.78 | 2211603.09 |
| | 126 | 301304.58 | 2211543.09 |
| | 127 | 301303.98 | 2211483.08 |
| | 128 | 301300.98 | 2211423.10 |
| | 129 | 301295.59 | 2211363.43 |
| | 130 | 301287.81 | 2211303.84 |
| | 131 | 301277.63 | 2211244.62 |
| | 132 | 301265.14 | 2211186.01 |
| | 133 | 301250.23 | 2211127.62 |
| | 134 | 301233.08 | 2211070.25 |
| | 135 | 301213.70 | 2211013.63 |
| | 136 | 301191.88 | 2210957.39 |
| | 137 | 301167.91 | 2210902.31 |
| | 138 | 301141.83 | 2210848.34 |
| | 139 | 301113.55 | 2210795.37 |
| | 140 | 301083.20 | 2210743.60 |
| | 141 | 301050.80 | 2210693.08 |
| | 142 | 301016.47 | 2210644.00 |
| | 143 | 300979.98 | 2210595.99 |
| | 144 | 300941.65 | 2210549.64 |
| | 145 | 300901.85 | 2210505.19 |
| | 146 | 300859.98 | 2210462.03 |
| | 147 | 300816.40 | 2210420.58 |
| | 148 | 300774.18 | 2210383.53 |
| | 1 | 301097.44 | 2210001.98 |
| Сектор 3.65 (Набс 175 м) | 1 | 301420.70 | 2209620.43 |
| | 2 | 301491.06 | 2209682.18 |
| | 3 | 301563.73 | 2209751.29 |
| | 4 | 301633.53 | 2209823.25 |

| Сектор | Обозначение характерных точек границ | Координаты МСК-37, зона 2 | |
|--------|--|---------------------------|------------|
| | | X | Y |
| | 5 | 301699.79 | 2209897.25 |
| | 6 | 301763.68 | 2209974.53 |
| | 7 | 301824.57 | 2210054.61 |
| | 8 | 301881.75 | 2210136.37 |
| | 9 | 301935.75 | 2210220.57 |
| | 10 | 301986.34 | 2210306.85 |
| | 11 | 302033.46 | 2210395.15 |
| | 12 | 302076.92 | 2210485.06 |
| | 13 | 302116.88 | 2210576.89 |
| | 14 | 302153.27 | 2210670.69 |
| | 15 | 302185.56 | 2210765.00 |
| | 16 | 302214.13 | 2210860.58 |
| | 17 | 302239.00 | 2210957.98 |
| | 18 | 302259.81 | 2211055.64 |
| | 19 | 302276.78 | 2211154.34 |
| | 20 | 302289.75 | 2211253.69 |
| | 21 | 302298.73 | 2211353.11 |
| | 22 | 302303.73 | 2211453.07 |
| | 23 | 302304.73 | 2211553.09 |
| | 24 | 302301.73 | 2211653.08 |
| | 25 | 302294.75 | 2211752.53 |
| | 26 | 302283.81 | 2211851.95 |
| | 27 | 302268.73 | 2211951.71 |
| | 28 | 302249.80 | 2212049.84 |
| | 29 | 302227.11 | 2212146.77 |
| | 30 | 302200.31 | 2212243.58 |
| | 31 | 302169.82 | 2212338.64 |
| | 32 | 302135.58 | 2212432.49 |
| | 33 | 302097.35 | 2212525.42 |
| | 34 | 302055.67 | 2212616.22 |
| | 35 | 302010.45 | 2212705.21 |
| | 36 | 301959.46 | 2212796.33 |
| | 37 | 300620.00 | 2214958.97 |
| | 38 | 300590.94 | 2215006.33 |
| | 39 | 300535.14 | 2215089.65 |
| | 40 | 300476.03 | 2215170.60 |
| | 41 | 300414.08 | 2215248.75 |
| | 42 | 300349.01 | 2215324.39 |
| | 43 | 300280.88 | 2215397.52 |
| | 44 | 300209.37 | 2215468.32 |
| | 45 | 300135.55 | 2215535.74 |
| | 46 | 300059.21 | 2215600.11 |

| Сектор | Обозначение характерных точек границ | Координаты МСК-37, зона 2 | |
|--------|--|---------------------------|------------|
| | | X | Y |
| | 47 | 299980.07 | 2215661.57 |
| | 48 | 299898.52 | 2215719.82 |
| | 49 | 299814.74 | 2215774.73 |
| | 50 | 299729.34 | 2215825.94 |
| | 51 | 299641.71 | 2215873.87 |
| | 52 | 299551.66 | 2215918.52 |
| | 53 | 299460.44 | 2215959.26 |
| | 54 | 299367.45 | 2215996.45 |
| | 55 | 299273.16 | 2216029.79 |
| | 56 | 299177.46 | 2216059.44 |
| | 57 | 299080.53 | 2216085.20 |
| | 58 | 298983.57 | 2216106.90 |
| | 59 | 298884.97 | 2216124.88 |
| | 60 | 298785.62 | 2216138.88 |
| | 61 | 298686.17 | 2216148.87 |
| | 62 | 298586.20 | 2216154.87 |
| | 63 | 298486.22 | 2216156.87 |
| | 64 | 298386.24 | 2216154.87 |
| | 65 | 298286.27 | 2216148.87 |
| | 66 | 298186.82 | 2216138.88 |
| | 67 | 298087.47 | 2216124.88 |
| | 68 | 297988.87 | 2216106.90 |
| | 69 | 297891.91 | 2216085.20 |
| | 70 | 297794.98 | 2216059.44 |
| | 71 | 297699.28 | 2216029.79 |
| | 72 | 297604.99 | 2215996.45 |
| | 73 | 297512.00 | 2215959.26 |
| | 74 | 297498.40 | 2215953.19 |
| | 75 | 297695.98 | 2215493.83 |
| | 76 | 297706.86 | 2215498.69 |
| | 77 | 297781.24 | 2215528.43 |
| | 78 | 297856.68 | 2215555.11 |
| | 79 | 297933.22 | 2215578.82 |
| | 80 | 298010.76 | 2215599.43 |
| | 81 | 298088.36 | 2215616.79 |
| | 82 | 298167.23 | 2215631.18 |
| | 83 | 298246.70 | 2215642.37 |
| | 84 | 298326.27 | 2215650.37 |
| | 85 | 298406.23 | 2215655.17 |
| | 86 | 298486.22 | 2215656.77 |
| | 87 | 298566.21 | 2215655.17 |
| | 88 | 298646.17 | 2215650.37 |

| Сектор | Обозначение характерных точек границ | Координаты МСК-37, зона 2 | |
|--------|--|---------------------------|------------|
| | | X | Y |
| | 89 | 298725.74 | 2215642.37 |
| | 90 | 298805.21 | 2215631.18 |
| | 91 | 298884.08 | 2215616.79 |
| | 92 | 298961.68 | 2215599.43 |
| | 93 | 299039.22 | 2215578.82 |
| | 94 | 299115.76 | 2215555.11 |
| | 95 | 299191.20 | 2215528.43 |
| | 96 | 299265.58 | 2215498.69 |
| | 97 | 299338.56 | 2215466.09 |
| | 98 | 299410.59 | 2215430.38 |
| | 99 | 299480.70 | 2215392.03 |
| | 100 | 299549.04 | 2215351.05 |
| | 101 | 299616.06 | 2215307.13 |
| | 102 | 299681.29 | 2215260.53 |
| | 103 | 299744.59 | 2215211.37 |
| | 104 | 299805.68 | 2215159.87 |
| | 105 | 299864.73 | 2215105.93 |
| | 106 | 299921.92 | 2215049.31 |
| | 107 | 299976.43 | 2214990.80 |
| | 108 | 300028.49 | 2214930.28 |
| | 109 | 300078.07 | 2214867.74 |
| | 110 | 300125.35 | 2214802.99 |
| | 111 | 300169.98 | 2214736.35 |
| | 112 | 300194.39 | 2214696.56 |
| | 113 | 301528.55 | 2212542.49 |
| | 114 | 301569.23 | 2212469.78 |
| | 115 | 301605.41 | 2212398.58 |
| | 116 | 301638.76 | 2212325.94 |
| | 117 | 301669.33 | 2212251.62 |
| | 118 | 301696.73 | 2212176.53 |
| | 119 | 301721.12 | 2212100.47 |
| | 120 | 301742.56 | 2212023.04 |
| | 121 | 301760.72 | 2211945.47 |
| | 122 | 301775.86 | 2211866.96 |
| | 123 | 301787.92 | 2211787.20 |
| | 124 | 301796.67 | 2211707.66 |
| | 125 | 301802.25 | 2211628.09 |
| | 126 | 301804.65 | 2211548.09 |
| | 127 | 301803.86 | 2211468.08 |
| | 128 | 301799.85 | 2211388.10 |
| | 129 | 301792.67 | 2211308.56 |
| | 130 | 301782.29 | 2211229.09 |

| Сектор | Обозначение характерных точек границ | Координаты МСК-37, зона 2 | |
|-----------------------------|--|---------------------------|------------|
| | | X | Y |
| | 131 | 301768.72 | 2211150.13 |
| | 132 | 301752.07 | 2211072.00 |
| | 133 | 301732.18 | 2210994.10 |
| | 134 | 301709.32 | 2210917.63 |
| | 135 | 301683.48 | 2210842.16 |
| | 136 | 301654.38 | 2210767.14 |
| | 137 | 301622.42 | 2210693.69 |
| | 138 | 301587.64 | 2210621.75 |
| | 139 | 301549.95 | 2210551.11 |
| | 140 | 301509.47 | 2210482.08 |
| | 141 | 301466.27 | 2210414.72 |
| | 142 | 301420.52 | 2210349.31 |
| | 143 | 301371.83 | 2210285.26 |
| | 144 | 301320.72 | 2210223.45 |
| | 145 | 301267.69 | 2210164.22 |
| | 146 | 301211.85 | 2210106.66 |
| | 147 | 301153.73 | 2210051.38 |
| | 148 | 301097.44 | 2210001.98 |
| | 1 | 301420.70 | 2209620.43 |
| Сектор 3.66 (Набс 175 м) | 1 | 301743.96 | 2209238.88 |
| | 2 | 301828.39 | 2209312.98 |
| | 3 | 301915.60 | 2209395.92 |
| | 4 | 301999.37 | 2209482.28 |
| | 5 | 302078.85 | 2209571.05 |
| | 6 | 302155.54 | 2209663.79 |
| | 7 | 302228.61 | 2209759.92 |
| | 8 | 302297.22 | 2209858.01 |
| | 9 | 302362.02 | 2209959.05 |
| | 10 | 302422.73 | 2210062.60 |
| | 11 | 302479.28 | 2210168.55 |
| | 12 | 302531.43 | 2210276.44 |
| | 13 | 302579.37 | 2210386.63 |
| | 14 | 302623.06 | 2210499.23 |
| | 15 | 302661.79 | 2210612.38 |
| | 16 | 302696.07 | 2210727.07 |
| | 17 | 302725.93 | 2210843.97 |
| | 18 | 302750.90 | 2210961.14 |
| | 19 | 302771.26 | 2211079.59 |
| | 20 | 302786.83 | 2211198.82 |
| | 21 | 302797.60 | 2211318.11 |
| | 22 | 302803.61 | 2211438.07 |
| | 23 | 302804.80 | 2211558.09 |

| Сектор | Обозначение характерных точек границ | Координаты МСК-37, зона 2 | |
|--------|--|---------------------------|------------|
| | | X | Y |
| | 24 | 302801.20 | 2211678.08 |
| | 25 | 302792.84 | 2211797.40 |
| | 26 | 302779.70 | 2211916.71 |
| | 27 | 302761.60 | 2212036.46 |
| | 28 | 302738.89 | 2212154.21 |
| | 29 | 302711.67 | 2212270.50 |
| | 30 | 302679.50 | 2212386.69 |
| | 31 | 302642.92 | 2212500.75 |
| | 32 | 302601.82 | 2212613.37 |
| | 33 | 302555.94 | 2212724.90 |
| | 34 | 302505.93 | 2212833.85 |
| | 35 | 302451.67 | 2212940.63 |
| | 36 | 302390.38 | 2213050.17 |
| | 37 | 301045.62 | 2215221.37 |
| | 38 | 301011.90 | 2215276.31 |
| | 39 | 300944.94 | 2215376.30 |
| | 40 | 300874.00 | 2215473.45 |
| | 41 | 300799.67 | 2215567.21 |
| | 42 | 300721.59 | 2215657.98 |
| | 43 | 300639.84 | 2215745.73 |
| | 44 | 300554.01 | 2215830.71 |
| | 45 | 300465.43 | 2215911.61 |
| | 46 | 300373.82 | 2215988.85 |
| | 47 | 300278.84 | 2216062.61 |
| | 48 | 300180.99 | 2216132.52 |
| | 49 | 300080.44 | 2216198.40 |
| | 50 | 299977.98 | 2216259.84 |
| | 51 | 299872.83 | 2216317.36 |
| | 52 | 299764.75 | 2216370.95 |
| | 53 | 299655.29 | 2216419.84 |
| | 54 | 299543.71 | 2216464.46 |
| | 55 | 299430.55 | 2216504.48 |
| | 56 | 299315.71 | 2216540.05 |
| | 57 | 299199.38 | 2216570.97 |
| | 58 | 299083.07 | 2216597.00 |
| | 59 | 298964.73 | 2216618.58 |
| | 60 | 298845.49 | 2216635.38 |
| | 61 | 298726.16 | 2216647.37 |
| | 62 | 298606.20 | 2216654.57 |
| | 63 | 298486.22 | 2216656.97 |
| | 64 | 298366.24 | 2216654.57 |
| | 65 | 298246.28 | 2216647.37 |

| Сектор | Обозначение характерных точек границ | Координаты МСК-37, зона 2 | |
|--------|--|---------------------------|------------|
| | | X | Y |
| | 66 | 298126.95 | 2216635.38 |
| | 67 | 298007.71 | 2216618.58 |
| | 68 | 297889.37 | 2216597.00 |
| | 69 | 297773.06 | 2216570.97 |
| | 70 | 297656.73 | 2216540.05 |
| | 71 | 297541.89 | 2216504.48 |
| | 72 | 297428.73 | 2216464.46 |
| | 73 | 297317.15 | 2216419.84 |
| | 74 | 297300.83 | 2216412.55 |
| | 75 | 297498.40 | 2215953.19 |
| | 76 | 297512.00 | 2215959.26 |
| | 77 | 297604.99 | 2215996.45 |
| | 78 | 297699.28 | 2216029.79 |
| | 79 | 297794.98 | 2216059.44 |
| | 80 | 297891.91 | 2216085.20 |
| | 81 | 297988.87 | 2216106.90 |
| | 82 | 298087.47 | 2216124.88 |
| | 83 | 298186.82 | 2216138.88 |
| | 84 | 298286.27 | 2216148.87 |
| | 85 | 298386.24 | 2216154.87 |
| | 86 | 298486.22 | 2216156.87 |
| | 87 | 298586.20 | 2216154.87 |
| | 88 | 298686.17 | 2216148.87 |
| | 89 | 298785.62 | 2216138.88 |
| | 90 | 298884.97 | 2216124.88 |
| | 91 | 298983.57 | 2216106.90 |
| | 92 | 299080.53 | 2216085.20 |
| | 93 | 299177.46 | 2216059.44 |
| | 94 | 299273.16 | 2216029.79 |
| | 95 | 299367.45 | 2215996.45 |
| | 96 | 299460.44 | 2215959.26 |
| | 97 | 299551.66 | 2215918.52 |
| | 98 | 299641.71 | 2215873.87 |
| | 99 | 299729.34 | 2215825.94 |
| | 100 | 299814.74 | 2215774.73 |
| | 101 | 299898.52 | 2215719.82 |
| | 102 | 299980.07 | 2215661.57 |
| | 103 | 300059.21 | 2215600.11 |
| | 104 | 300135.55 | 2215535.74 |
| | 105 | 300209.37 | 2215468.32 |
| | 106 | 300280.88 | 2215397.52 |
| | 107 | 300349.01 | 2215324.39 |

| Сектор | Обозначение характерных точек границ | Координаты МСК-37, зона 2 | |
|--------|--|---------------------------|------------|
| | | X | Y |
| | 108 | 300414.08 | 2215248.75 |
| | 109 | 300476.03 | 2215170.60 |
| | 110 | 300535.14 | 2215089.65 |
| | 111 | 300590.94 | 2215006.33 |
| | 112 | 300620.00 | 2214958.97 |
| | 113 | 301959.46 | 2212796.33 |
| | 114 | 302010.45 | 2212705.21 |
| | 115 | 302055.67 | 2212616.22 |
| | 116 | 302097.35 | 2212525.42 |
| | 117 | 302135.58 | 2212432.49 |
| | 118 | 302169.82 | 2212338.64 |
| | 119 | 302200.31 | 2212243.58 |
| | 120 | 302227.11 | 2212146.77 |
| | 121 | 302249.80 | 2212049.84 |
| | 122 | 302268.73 | 2211951.71 |
| | 123 | 302283.81 | 2211851.95 |
| | 124 | 302294.75 | 2211752.53 |
| | 125 | 302301.73 | 2211653.08 |
| | 126 | 302304.73 | 2211553.09 |
| | 127 | 302303.73 | 2211453.07 |
| | 128 | 302298.73 | 2211353.11 |
| | 129 | 302289.75 | 2211253.69 |
| | 130 | 302276.78 | 2211154.34 |
| | 131 | 302259.81 | 2211055.64 |
| | 132 | 302239.00 | 2210957.98 |
| | 133 | 302214.13 | 2210860.58 |
| | 134 | 302185.56 | 2210765.00 |
| | 135 | 302153.27 | 2210670.69 |
| | 136 | 302116.88 | 2210576.89 |
| | 137 | 302076.92 | 2210485.06 |
| | 138 | 302033.46 | 2210395.15 |
| | 139 | 301986.34 | 2210306.85 |
| | 140 | 301935.75 | 2210220.57 |
| | 141 | 301881.75 | 2210136.37 |
| | 142 | 301824.57 | 2210054.61 |
| | 143 | 301763.68 | 2209974.53 |
| | 144 | 301699.79 | 2209897.25 |
| | 145 | 301633.53 | 2209823.25 |
| | 146 | 301563.73 | 2209751.29 |
| | 147 | 301491.06 | 2209682.18 |
| | 148 | 301420.70 | 2209620.43 |
| | 1 | 301743.96 | 2209238.88 |

| Сектор | Обозначение характерных точек границ | Координаты МСК-37, зона 2 | |
|-----------------------------|--|---------------------------|------------|
| | | X | Y |
| Сектор 3.67 (Набс 175 м) | 1 | 302067.22 | 2208857.33 |
| | 2 | 302165.72 | 2208943.78 |
| | 3 | 302267.47 | 2209040.55 |
| | 4 | 302365.21 | 2209141.31 |
| | 5 | 302457.92 | 2209244.85 |
| | 6 | 302547.39 | 2209353.06 |
| | 7 | 302632.66 | 2209465.23 |
| | 8 | 302712.69 | 2209579.66 |
| | 9 | 302788.29 | 2209697.54 |
| | 10 | 302859.12 | 2209818.34 |
| | 11 | 302925.10 | 2209941.95 |
| | 12 | 302985.93 | 2210067.82 |
| | 13 | 303041.87 | 2210196.38 |
| | 14 | 303092.85 | 2210327.76 |
| | 15 | 303138.03 | 2210459.76 |
| | 16 | 303178.02 | 2210593.55 |
| | 17 | 303212.86 | 2210729.95 |
| | 18 | 303241.99 | 2210866.65 |
| | 19 | 303265.75 | 2211004.85 |
| | 20 | 303283.91 | 2211143.95 |
| | 21 | 303296.48 | 2211283.11 |
| | 22 | 303303.48 | 2211423.07 |
| | 23 | 303304.88 | 2211563.09 |
| | 24 | 303300.68 | 2211703.08 |
| | 25 | 303290.92 | 2211842.27 |
| | 26 | 303275.59 | 2211981.46 |
| | 27 | 303254.47 | 2212121.20 |
| | 28 | 303227.97 | 2212258.58 |
| | 29 | 303196.22 | 2212394.23 |
| | 30 | 303158.69 | 2212529.79 |
| | 31 | 303116.01 | 2212662.86 |
| | 32 | 303068.07 | 2212794.25 |
| | 33 | 303014.54 | 2212924.39 |
| | 34 | 302956.19 | 2213051.48 |
| | 35 | 302892.89 | 2213176.05 |
| | 36 | 302821.29 | 2213304.01 |
| | 37 | 301471.23 | 2215483.78 |
| | 38 | 301432.86 | 2215546.29 |
| | 39 | 301354.73 | 2215662.96 |
| | 40 | 301271.97 | 2215776.30 |
| | 41 | 301185.26 | 2215885.68 |
| | 42 | 301094.17 | 2215991.56 |

| Сектор | Обозначение характерных точек границ | Координаты МСК-37, зона 2 | |
|--------|--|---------------------------|------------|
| | | X | Y |
| | 43 | 300998.79 | 2216093.94 |
| | 44 | 300898.64 | 2216193.10 |
| | 45 | 300795.31 | 2216287.49 |
| | 46 | 300688.44 | 2216377.59 |
| | 47 | 300577.62 | 2216463.65 |
| | 48 | 300463.45 | 2216545.21 |
| | 49 | 300346.14 | 2216622.08 |
| | 50 | 300226.62 | 2216693.75 |
| | 51 | 300103.95 | 2216760.85 |
| | 52 | 299977.84 | 2216823.38 |
| | 53 | 299850.15 | 2216880.41 |
| | 54 | 299719.96 | 2216932.47 |
| | 55 | 299587.95 | 2216979.16 |
| | 56 | 299453.96 | 2217020.67 |
| | 57 | 299318.23 | 2217056.74 |
| | 58 | 299182.56 | 2217087.10 |
| | 59 | 299044.49 | 2217112.29 |
| | 60 | 298905.37 | 2217131.88 |
| | 61 | 298766.15 | 2217145.86 |
| | 62 | 298626.19 | 2217154.27 |
| | 63 | 298486.22 | 2217157.07 |
| | 64 | 298346.25 | 2217154.27 |
| | 65 | 298206.29 | 2217145.86 |
| | 66 | 298067.07 | 2217131.88 |
| | 67 | 297927.95 | 2217112.29 |
| | 68 | 297789.88 | 2217087.10 |
| | 69 | 297654.21 | 2217056.74 |
| | 70 | 297518.48 | 2217020.67 |
| | 71 | 297384.49 | 2216979.16 |
| | 72 | 297252.48 | 2216932.47 |
| | 73 | 297122.29 | 2216880.41 |
| | 74 | 297103.26 | 2216871.91 |
| | 75 | 297300.83 | 2216412.55 |
| | 76 | 297317.15 | 2216419.84 |
| | 77 | 297428.73 | 2216464.46 |
| | 78 | 297541.89 | 2216504.48 |
| | 79 | 297656.73 | 2216540.05 |
| | 80 | 297773.06 | 2216570.97 |
| | 81 | 297889.37 | 2216597.00 |
| | 82 | 298007.71 | 2216618.58 |
| | 83 | 298126.95 | 2216635.38 |
| | 84 | 298246.28 | 2216647.37 |

| Сектор | Обозначение характерных точек границ | Координаты МСК-37, зона 2 | |
|--------|--|---------------------------|------------|
| | | X | Y |
| | 85 | 298366.24 | 2216654.57 |
| | 86 | 298486.22 | 2216656.97 |
| | 87 | 298606.20 | 2216654.57 |
| | 88 | 298726.16 | 2216647.37 |
| | 89 | 298845.49 | 2216635.38 |
| | 90 | 298964.73 | 2216618.58 |
| | 91 | 299083.07 | 2216597.00 |
| | 92 | 299199.38 | 2216570.97 |
| | 93 | 299315.71 | 2216540.05 |
| | 94 | 299430.55 | 2216504.48 |
| | 95 | 299543.71 | 2216464.46 |
| | 96 | 299655.29 | 2216419.84 |
| | 97 | 299764.75 | 2216370.95 |
| | 98 | 299872.83 | 2216317.36 |
| | 99 | 299977.98 | 2216259.84 |
| | 100 | 300080.44 | 2216198.40 |
| | 101 | 300180.99 | 2216132.52 |
| | 102 | 300278.84 | 2216062.61 |
| | 103 | 300373.82 | 2215988.85 |
| | 104 | 300465.43 | 2215911.61 |
| | 105 | 300554.01 | 2215830.71 |
| | 106 | 300639.84 | 2215745.73 |
| | 107 | 300721.59 | 2215657.98 |
| | 108 | 300799.67 | 2215567.21 |
| | 109 | 300874.00 | 2215473.45 |
| | 110 | 300944.94 | 2215376.30 |
| | 111 | 301011.90 | 2215276.31 |
| | 112 | 301045.62 | 2215221.37 |
| | 113 | 302390.38 | 2213050.17 |
| | 114 | 302451.67 | 2212940.63 |
| | 115 | 302505.93 | 2212833.85 |
| | 116 | 302555.94 | 2212724.90 |
| | 117 | 302601.82 | 2212613.37 |
| | 118 | 302642.92 | 2212500.75 |
| | 119 | 302679.50 | 2212386.69 |
| | 120 | 302711.67 | 2212270.50 |
| | 121 | 302738.89 | 2212154.21 |
| | 122 | 302761.60 | 2212036.46 |
| | 123 | 302779.70 | 2211916.71 |
| | 124 | 302792.84 | 2211797.40 |
| | 125 | 302801.20 | 2211678.08 |
| | 126 | 302804.80 | 2211558.09 |

| Сектор | Обозначение характерных точек границ | Координаты МСК-37, зона 2 | |
|-----------------------------|--|---------------------------|------------|
| | | X | Y |
| | 127 | 302803.61 | 2211438.07 |
| | 128 | 302797.60 | 2211318.11 |
| | 129 | 302786.83 | 2211198.82 |
| | 130 | 302771.26 | 2211079.59 |
| | 131 | 302750.90 | 2210961.14 |
| | 132 | 302725.93 | 2210843.97 |
| | 133 | 302696.07 | 2210727.07 |
| | 134 | 302661.79 | 2210612.38 |
| | 135 | 302623.06 | 2210499.23 |
| | 136 | 302579.37 | 2210386.63 |
| | 137 | 302531.43 | 2210276.44 |
| | 138 | 302479.28 | 2210168.55 |
| | 139 | 302422.73 | 2210062.60 |
| | 140 | 302362.02 | 2209959.05 |
| | 141 | 302297.22 | 2209858.01 |
| | 142 | 302228.61 | 2209759.92 |
| | 143 | 302155.54 | 2209663.79 |
| | 144 | 302078.85 | 2209571.05 |
| | 145 | 301999.37 | 2209482.28 |
| | 146 | 301915.60 | 2209395.92 |
| | 147 | 301828.39 | 2209312.98 |
| | 148 | 301743.96 | 2209238.88 |
| | 1 | 302067.22 | 2208857.33 |
| Сектор 3.68 (Набс 175 м) | 1 | 302390.49 | 2208475.79 |
| | 2 | 302503.05 | 2208574.58 |
| | 3 | 302619.34 | 2208685.18 |
| | 4 | 302731.05 | 2208800.34 |
| | 5 | 302836.99 | 2208918.65 |
| | 6 | 302939.24 | 2209042.32 |
| | 7 | 303036.71 | 2209170.53 |
| | 8 | 303128.17 | 2209301.30 |
| | 9 | 303214.57 | 2209436.02 |
| | 10 | 303295.51 | 2209574.08 |
| | 11 | 303370.91 | 2209715.35 |
| | 12 | 303440.44 | 2209859.19 |
| | 13 | 303504.37 | 2210006.13 |
| | 14 | 303562.64 | 2210156.30 |
| | 15 | 303614.27 | 2210307.14 |
| | 16 | 303659.97 | 2210460.03 |
| | 17 | 303699.79 | 2210615.94 |
| | 18 | 303733.08 | 2210772.16 |
| | 19 | 303760.23 | 2210930.10 |

| Сектор | Обозначение характерных точек границ | Координаты МСК-37, зона 2 | |
|--------|--|---------------------------|------------|
| | | X | Y |
| | 20 | 303780.99 | 2211089.08 |
| | 21 | 303795.35 | 2211248.11 |
| | 22 | 303803.36 | 2211408.07 |
| | 23 | 303804.95 | 2211568.09 |
| | 24 | 303800.15 | 2211728.08 |
| | 25 | 303789.00 | 2211887.15 |
| | 26 | 303771.48 | 2212046.22 |
| | 27 | 303747.34 | 2212205.95 |
| | 28 | 303717.06 | 2212362.95 |
| | 29 | 303680.77 | 2212517.96 |
| | 30 | 303637.88 | 2212672.90 |
| | 31 | 303589.10 | 2212824.98 |
| | 32 | 303534.32 | 2212975.12 |
| | 33 | 303473.13 | 2213123.87 |
| | 34 | 303406.45 | 2213269.12 |
| | 35 | 303334.12 | 2213411.48 |
| | 36 | 303252.21 | 2213557.85 |
| | 37 | 301896.84 | 2215746.18 |
| | 38 | 301853.82 | 2215816.27 |
| | 39 | 301764.53 | 2215949.61 |
| | 40 | 301669.94 | 2216079.15 |
| | 41 | 301570.85 | 2216204.15 |
| | 42 | 301466.76 | 2216325.15 |
| | 43 | 301357.75 | 2216442.15 |
| | 44 | 301243.28 | 2216555.49 |
| | 45 | 301125.18 | 2216663.36 |
| | 46 | 301003.05 | 2216766.33 |
| | 47 | 300876.40 | 2216864.68 |
| | 48 | 300745.91 | 2216957.90 |
| | 49 | 300611.85 | 2217045.76 |
| | 50 | 300475.26 | 2217127.66 |
| | 51 | 300335.08 | 2217204.34 |
| | 52 | 300190.93 | 2217275.81 |
| | 53 | 300045.00 | 2217340.99 |
| | 54 | 299896.22 | 2217400.49 |
| | 55 | 299745.34 | 2217453.85 |
| | 56 | 299592.21 | 2217501.28 |
| | 57 | 299437.08 | 2217542.51 |
| | 58 | 299282.05 | 2217577.20 |
| | 59 | 299124.26 | 2217605.99 |
| | 60 | 298965.24 | 2217628.38 |
| | 61 | 298806.14 | 2217644.36 |

| Сектор | Обозначение характерных точек границ | Координаты МСК-37, зона 2 | |
|--------|--|---------------------------|------------|
| | | X | Y |
| | 62 | 298646.19 | 2217653.97 |
| | 63 | 298486.22 | 2217657.17 |
| | 64 | 298326.25 | 2217653.97 |
| | 65 | 298166.30 | 2217644.36 |
| | 66 | 298007.20 | 2217628.38 |
| | 67 | 297848.18 | 2217605.99 |
| | 68 | 297690.39 | 2217577.20 |
| | 69 | 297535.36 | 2217542.51 |
| | 70 | 297380.23 | 2217501.28 |
| | 71 | 297227.10 | 2217453.85 |
| | 72 | 297076.22 | 2217400.49 |
| | 73 | 296927.44 | 2217340.99 |
| | 74 | 296905.69 | 2217331.28 |
| | 75 | 297103.26 | 2216871.91 |
| | 76 | 297122.29 | 2216880.41 |
| | 77 | 297252.48 | 2216932.47 |
| | 78 | 297384.49 | 2216979.16 |
| | 79 | 297518.48 | 2217020.67 |
| | 80 | 297654.21 | 2217056.74 |
| | 81 | 297789.88 | 2217087.10 |
| | 82 | 297927.95 | 2217112.29 |
| | 83 | 298067.07 | 2217131.88 |
| | 84 | 298206.29 | 2217145.86 |
| | 85 | 298346.25 | 2217154.27 |
| | 86 | 298486.22 | 2217157.07 |
| | 87 | 298626.19 | 2217154.27 |
| | 88 | 298766.15 | 2217145.86 |
| | 89 | 298905.37 | 2217131.88 |
| | 90 | 299044.49 | 2217112.29 |
| | 91 | 299182.56 | 2217087.10 |
| | 92 | 299318.23 | 2217056.74 |
| | 93 | 299453.96 | 2217020.67 |
| | 94 | 299587.95 | 2216979.16 |
| | 95 | 299719.96 | 2216932.47 |
| | 96 | 299850.15 | 2216880.41 |
| | 97 | 299977.84 | 2216823.38 |
| | 98 | 300103.95 | 2216760.85 |
| | 99 | 300226.62 | 2216693.75 |
| | 100 | 300346.14 | 2216622.08 |
| | 101 | 300463.45 | 2216545.21 |
| | 102 | 300577.62 | 2216463.65 |
| | 103 | 300688.44 | 2216377.59 |

| Сектор | Обозначение характерных точек границ | Координаты МСК-37, зона 2 | |
|--------|--|---------------------------|------------|
| | | X | Y |
| | 104 | 300795.31 | 2216287.49 |
| | 105 | 300898.64 | 2216193.10 |
| | 106 | 300998.79 | 2216093.94 |
| | 107 | 301094.17 | 2215991.56 |
| | 108 | 301185.26 | 2215885.68 |
| | 109 | 301271.97 | 2215776.30 |
| | 110 | 301354.73 | 2215662.96 |
| | 111 | 301432.86 | 2215546.29 |
| | 112 | 301471.23 | 2215483.78 |
| | 113 | 302821.29 | 2213304.01 |
| | 114 | 302892.89 | 2213176.05 |
| | 115 | 302956.19 | 2213051.48 |
| | 116 | 303014.54 | 2212924.39 |
| | 117 | 303068.07 | 2212794.25 |
| | 118 | 303116.01 | 2212662.86 |
| | 119 | 303158.69 | 2212529.79 |
| | 120 | 303196.22 | 2212394.23 |
| | 121 | 303227.97 | 2212258.58 |
| | 122 | 303254.47 | 2212121.20 |
| | 123 | 303275.59 | 2211981.46 |
| | 124 | 303290.92 | 2211842.27 |
| | 125 | 303300.68 | 2211703.08 |
| | 126 | 303304.88 | 2211563.09 |
| | 127 | 303303.48 | 2211423.07 |
| | 128 | 303296.48 | 2211283.11 |
| | 129 | 303283.91 | 2211143.95 |
| | 130 | 303265.75 | 2211004.85 |
| | 131 | 303241.99 | 2210866.65 |
| | 132 | 303212.86 | 2210729.95 |
| | 133 | 303178.02 | 2210593.55 |
| | 134 | 303138.03 | 2210459.76 |
| | 135 | 303092.85 | 2210327.76 |
| | 136 | 303041.87 | 2210196.38 |
| | 137 | 302985.93 | 2210067.82 |
| | 138 | 302925.10 | 2209941.95 |
| | 139 | 302859.12 | 2209818.34 |
| | 140 | 302788.29 | 2209697.54 |
| | 141 | 302712.69 | 2209579.66 |
| | 142 | 302632.66 | 2209465.23 |
| | 143 | 302547.39 | 2209353.06 |
| | 144 | 302457.92 | 2209244.85 |
| | 145 | 302365.21 | 2209141.31 |

| Сектор | Обозначение характерных точек границ | Координаты МСК-37, зона 2 | |
|-----------------------------|--|---------------------------|------------|
| | | X | Y |
| | 146 | 302267.47 | 2209040.55 |
| | 147 | 302165.72 | 2208943.78 |
| | 148 | 302067.22 | 2208857.33 |
| | 1 | 302390.49 | 2208475.79 |
| Сектор 3.69 (Набс 175 м) | 1 | 302713.75 | 2208094.24 |
| | 2 | 302840.38 | 2208205.38 |
| | 3 | 302971.21 | 2208329.81 |
| | 4 | 303096.89 | 2208459.37 |
| | 5 | 303216.05 | 2208592.45 |
| | 6 | 303331.10 | 2208731.59 |
| | 7 | 303440.76 | 2208875.84 |
| | 8 | 303543.64 | 2209022.95 |
| | 9 | 303640.84 | 2209174.51 |
| | 10 | 303731.90 | 2209329.82 |
| | 11 | 303816.73 | 2209488.75 |
| | 12 | 303894.94 | 2209650.57 |
| | 13 | 303966.87 | 2209815.87 |
| | 14 | 304032.42 | 2209984.83 |
| | 15 | 304090.51 | 2210154.52 |
| | 16 | 304141.92 | 2210326.51 |
| | 17 | 304186.72 | 2210501.92 |
| | 18 | 304224.17 | 2210677.66 |
| | 19 | 304254.72 | 2210855.35 |
| | 20 | 304278.07 | 2211034.20 |
| | 21 | 304294.22 | 2211213.11 |
| | 22 | 304303.23 | 2211393.07 |
| | 23 | 304305.03 | 2211573.09 |
| | 24 | 304299.63 | 2211753.08 |
| | 25 | 304287.08 | 2211932.02 |
| | 26 | 304267.38 | 2212110.97 |
| | 27 | 304240.21 | 2212290.70 |
| | 28 | 304206.14 | 2212467.31 |
| | 29 | 304165.32 | 2212641.68 |
| | 30 | 304117.07 | 2212816.01 |
| | 31 | 304062.20 | 2212987.09 |
| | 32 | 304000.56 | 2213156.00 |
| | 33 | 303931.72 | 2213323.35 |
| | 34 | 303856.71 | 2213486.75 |
| | 35 | 303775.34 | 2213646.90 |
| | 36 | 303683.12 | 2213811.70 |
| | 37 | 302322.45 | 2216008.59 |
| | 38 | 302274.79 | 2216086.25 |

| Сектор | Обозначение характерных точек границ | Координаты МСК-37, зона 2 | |
|--------|--|---------------------------|------------|
| | | X | Y |
| | 39 | 302174.32 | 2216236.27 |
| | 40 | 302067.91 | 2216382.00 |
| | 41 | 301956.43 | 2216522.62 |
| | 42 | 301839.34 | 2216658.74 |
| | 43 | 301716.71 | 2216790.36 |
| | 44 | 301587.92 | 2216917.88 |
| | 45 | 301455.06 | 2217039.23 |
| | 46 | 301317.67 | 2217155.07 |
| | 47 | 301175.18 | 2217265.72 |
| | 48 | 301028.38 | 2217370.60 |
| | 49 | 300877.55 | 2217469.43 |
| | 50 | 300723.91 | 2217561.57 |
| | 51 | 300566.20 | 2217647.83 |
| | 52 | 300404.02 | 2217728.24 |
| | 53 | 300239.86 | 2217801.57 |
| | 54 | 300072.47 | 2217868.50 |
| | 55 | 299902.74 | 2217928.53 |
| | 56 | 299730.46 | 2217981.90 |
| | 57 | 299555.93 | 2218028.28 |
| | 58 | 299381.55 | 2218067.30 |
| | 59 | 299204.02 | 2218099.69 |
| | 60 | 299025.12 | 2218124.88 |
| | 61 | 298846.13 | 2218142.86 |
| | 62 | 298666.18 | 2218153.67 |
| | 63 | 298486.22 | 2218157.27 |
| | 64 | 298306.26 | 2218153.67 |
| | 65 | 298126.31 | 2218142.86 |
| | 66 | 297947.32 | 2218124.88 |
| | 67 | 297768.42 | 2218099.69 |
| | 68 | 297590.89 | 2218067.30 |
| | 69 | 297416.51 | 2218028.28 |
| | 70 | 297241.98 | 2217981.90 |
| | 71 | 297069.70 | 2217928.53 |
| | 72 | 296899.97 | 2217868.50 |
| | 73 | 296732.58 | 2217801.57 |
| | 74 | 296708.12 | 2217790.64 |
| | 75 | 296905.69 | 2217331.28 |
| | 76 | 296927.44 | 2217340.99 |
| | 77 | 297076.22 | 2217400.49 |
| | 78 | 297227.10 | 2217453.85 |
| | 79 | 297380.23 | 2217501.28 |
| | 80 | 297535.36 | 2217542.51 |

| Сектор | Обозначение характерных точек границ | Координаты МСК-37, зона 2 | |
|--------|--|---------------------------|------------|
| | | X | Y |
| | 81 | 297690.39 | 2217577.20 |
| | 82 | 297848.18 | 2217605.99 |
| | 83 | 298007.20 | 2217628.38 |
| | 84 | 298166.30 | 2217644.36 |
| | 85 | 298326.25 | 2217653.97 |
| | 86 | 298486.22 | 2217657.17 |
| | 87 | 298646.19 | 2217653.97 |
| | 88 | 298806.14 | 2217644.36 |
| | 89 | 298965.24 | 2217628.38 |
| | 90 | 299124.26 | 2217605.99 |
| | 91 | 299282.05 | 2217577.20 |
| | 92 | 299437.08 | 2217542.51 |
| | 93 | 299592.21 | 2217501.28 |
| | 94 | 299745.34 | 2217453.85 |
| | 95 | 299896.22 | 2217400.49 |
| | 96 | 300045.00 | 2217340.99 |
| | 97 | 300190.93 | 2217275.81 |
| | 98 | 300335.08 | 2217204.34 |
| | 99 | 300475.26 | 2217127.66 |
| | 100 | 300611.85 | 2217045.76 |
| | 101 | 300745.91 | 2216957.90 |
| | 102 | 300876.40 | 2216864.68 |
| | 103 | 301003.05 | 2216766.33 |
| | 104 | 301125.18 | 2216663.36 |
| | 105 | 301243.28 | 2216555.49 |
| | 106 | 301357.75 | 2216442.15 |
| | 107 | 301466.76 | 2216325.15 |
| | 108 | 301570.85 | 2216204.15 |
| | 109 | 301669.94 | 2216079.15 |
| | 110 | 301764.53 | 2215949.61 |
| | 111 | 301853.82 | 2215816.27 |
| | 112 | 301896.84 | 2215746.18 |
| | 113 | 303252.21 | 2213557.85 |
| | 114 | 303334.12 | 2213411.48 |
| | 115 | 303406.45 | 2213269.12 |
| | 116 | 303473.13 | 2213123.87 |
| | 117 | 303534.32 | 2212975.12 |
| | 118 | 303589.10 | 2212824.98 |
| | 119 | 303637.88 | 2212672.90 |
| | 120 | 303680.77 | 2212517.96 |
| | 121 | 303717.06 | 2212362.95 |
| | 122 | 303747.34 | 2212205.95 |

| Сектор | Обозначение характерных точек границ | Координаты МСК-37, зона 2 | |
|-----------------------------|--|---------------------------|------------|
| | | X | Y |
| | 123 | 303771.48 | 2212046.22 |
| | 124 | 303789.00 | 2211887.15 |
| | 125 | 303800.15 | 2211728.08 |
| | 126 | 303804.95 | 2211568.09 |
| | 127 | 303803.36 | 2211408.07 |
| | 128 | 303795.35 | 2211248.11 |
| | 129 | 303780.99 | 2211089.08 |
| | 130 | 303760.23 | 2210930.10 |
| | 131 | 303733.08 | 2210772.16 |
| | 132 | 303699.79 | 2210615.94 |
| | 133 | 303659.97 | 2210460.03 |
| | 134 | 303614.27 | 2210307.14 |
| | 135 | 303562.64 | 2210156.30 |
| | 136 | 303504.37 | 2210006.13 |
| | 137 | 303440.44 | 2209859.19 |
| | 138 | 303370.91 | 2209715.35 |
| | 139 | 303295.51 | 2209574.08 |
| | 140 | 303214.57 | 2209436.02 |
| | 141 | 303128.17 | 2209301.30 |
| | 142 | 303036.71 | 2209170.53 |
| | 143 | 302939.24 | 2209042.32 |
| | 144 | 302836.99 | 2208918.65 |
| | 145 | 302731.05 | 2208800.34 |
| | 146 | 302619.34 | 2208685.18 |
| | 147 | 302503.05 | 2208574.58 |
| | 148 | 302390.49 | 2208475.79 |
| | 1 | 302713.75 | 2208094.24 |
| Сектор 3.70 (Набс 200 м) | 1 | 303037.01 | 2207712.69 |
| | 2 | 303177.71 | 2207836.18 |
| | 3 | 303323.08 | 2207974.44 |
| | 4 | 303462.73 | 2208118.40 |
| | 5 | 303595.12 | 2208266.26 |
| | 6 | 303722.95 | 2208420.86 |
| | 7 | 303844.80 | 2208581.15 |
| | 8 | 303959.12 | 2208744.59 |
| | 9 | 304067.12 | 2208912.99 |
| | 10 | 304168.30 | 2209085.56 |
| | 11 | 304262.55 | 2209262.16 |
| | 12 | 304349.45 | 2209441.95 |
| | 13 | 304429.37 | 2209625.62 |
| | 14 | 304502.21 | 2209813.36 |
| | 15 | 304566.75 | 2210001.90 |

| Сектор | Обозначение характерных точек границ | Координаты МСК-37, зона 2 | |
|--------|--|---------------------------|------------|
| | | X | Y |
| | 16 | 304623.87 | 2210192.99 |
| | 17 | 304673.65 | 2210387.91 |
| | 18 | 304715.26 | 2210583.17 |
| | 19 | 304749.20 | 2210780.60 |
| | 20 | 304775.14 | 2210979.33 |
| | 21 | 304793.10 | 2211178.11 |
| | 22 | 304803.11 | 2211378.07 |
| | 23 | 304805.10 | 2211578.09 |
| | 24 | 304799.10 | 2211778.08 |
| | 25 | 304785.16 | 2211976.89 |
| | 26 | 304763.27 | 2212175.72 |
| | 27 | 304733.08 | 2212375.44 |
| | 28 | 304695.23 | 2212571.68 |
| | 29 | 304649.88 | 2212765.41 |
| | 30 | 304596.25 | 2212959.12 |
| | 31 | 304535.29 | 2213149.20 |
| | 32 | 304466.81 | 2213336.87 |
| | 33 | 304390.31 | 2213522.84 |
| | 34 | 304306.97 | 2213704.39 |
| | 35 | 304216.56 | 2213882.32 |
| | 36 | 304114.04 | 2214065.54 |
| | 37 | 302748.06 | 2216270.99 |
| | 38 | 302695.75 | 2216356.23 |
| | 39 | 302584.12 | 2216522.92 |
| | 40 | 302465.88 | 2216684.85 |
| | 41 | 302342.02 | 2216841.09 |
| | 42 | 302211.92 | 2216992.33 |
| | 43 | 302075.67 | 2217138.57 |
| | 44 | 301932.55 | 2217280.28 |
| | 45 | 301784.93 | 2217415.10 |
| | 46 | 301632.28 | 2217543.81 |
| | 47 | 301473.96 | 2217666.76 |
| | 48 | 301310.84 | 2217783.29 |
| | 49 | 301143.25 | 2217893.11 |
| | 50 | 300972.55 | 2217995.47 |
| | 51 | 300797.32 | 2218091.32 |
| | 52 | 300617.11 | 2218180.67 |
| | 53 | 300434.71 | 2218262.14 |
| | 54 | 300248.72 | 2218336.52 |
| | 55 | 300060.13 | 2218403.21 |
| | 56 | 299868.71 | 2218462.51 |
| | 57 | 299674.78 | 2218514.05 |

| Сектор | Обозначение характерных точек границ | Координаты МСК-37, зона 2 | |
|--------|--|---------------------------|------------|
| | | X | Y |
| | 58 | 299481.04 | 2218557.40 |
| | 59 | 299283.78 | 2218593.39 |
| | 60 | 299085.00 | 2218621.38 |
| | 61 | 298886.12 | 2218641.36 |
| | 62 | 298686.18 | 2218653.37 |
| | 63 | 298486.22 | 2218657.37 |
| | 64 | 298286.26 | 2218653.37 |
| | 65 | 298086.32 | 2218641.36 |
| | 66 | 297887.44 | 2218621.38 |
| | 67 | 297688.66 | 2218593.39 |
| | 68 | 297491.40 | 2218557.40 |
| | 69 | 297297.66 | 2218514.05 |
| | 70 | 297103.73 | 2218462.51 |
| | 71 | 296912.31 | 2218403.21 |
| | 72 | 296723.72 | 2218336.52 |
| | 73 | 296537.73 | 2218262.14 |
| | 74 | 296510.55 | 2218250.00 |
| | 75 | 296708.12 | 2217790.64 |
| | 76 | 296732.58 | 2217801.57 |
| | 77 | 296899.97 | 2217868.50 |
| | 78 | 297069.70 | 2217928.53 |
| | 79 | 297241.98 | 2217981.90 |
| | 80 | 297416.51 | 2218028.28 |
| | 81 | 297590.89 | 2218067.30 |
| | 82 | 297768.42 | 2218099.69 |
| | 83 | 297947.32 | 2218124.88 |
| | 84 | 298126.31 | 2218142.86 |
| | 85 | 298306.26 | 2218153.67 |
| | 86 | 298486.22 | 2218157.27 |
| | 87 | 298666.18 | 2218153.67 |
| | 88 | 298846.13 | 2218142.86 |
| | 89 | 299025.12 | 2218124.88 |
| | 90 | 299204.02 | 2218099.69 |
| | 91 | 299381.55 | 2218067.30 |
| | 92 | 299555.93 | 2218028.28 |
| | 93 | 299730.46 | 2217981.90 |
| | 94 | 299902.74 | 2217928.53 |
| | 95 | 300072.47 | 2217868.50 |
| | 96 | 300239.86 | 2217801.57 |
| | 97 | 300404.02 | 2217728.24 |
| | 98 | 300566.20 | 2217647.83 |
| | 99 | 300723.91 | 2217561.57 |

| Сектор | Обозначение характерных точек границ | Координаты МСК-37, зона 2 | |
|--------|--|---------------------------|------------|
| | | X | Y |
| | 100 | 300877.55 | 2217469.43 |
| | 101 | 301028.38 | 2217370.60 |
| | 102 | 301175.18 | 2217265.72 |
| | 103 | 301317.67 | 2217155.07 |
| | 104 | 301455.06 | 2217039.23 |
| | 105 | 301587.92 | 2216917.88 |
| | 106 | 301716.71 | 2216790.36 |
| | 107 | 301839.34 | 2216658.74 |
| | 108 | 301956.43 | 2216522.62 |
| | 109 | 302067.91 | 2216382.00 |
| | 110 | 302174.32 | 2216236.27 |
| | 111 | 302274.79 | 2216086.25 |
| | 112 | 302322.45 | 2216008.59 |
| | 113 | 303683.12 | 2213811.70 |
| | 114 | 303775.34 | 2213646.90 |
| | 115 | 303856.71 | 2213486.75 |
| | 116 | 303931.72 | 2213323.35 |
| | 117 | 304000.56 | 2213156.00 |
| | 118 | 304062.20 | 2212987.09 |
| | 119 | 304117.07 | 2212816.01 |
| | 120 | 304165.32 | 2212641.68 |
| | 121 | 304206.14 | 2212467.31 |
| | 122 | 304240.21 | 2212290.70 |
| | 123 | 304267.38 | 2212110.97 |
| | 124 | 304287.08 | 2211932.02 |
| | 125 | 304299.63 | 2211753.08 |
| | 126 | 304305.03 | 2211573.09 |
| | 127 | 304303.23 | 2211393.07 |
| | 128 | 304294.22 | 2211213.11 |
| | 129 | 304278.07 | 2211034.20 |
| | 130 | 304254.72 | 2210855.35 |
| | 131 | 304224.17 | 2210677.66 |
| | 132 | 304186.72 | 2210501.92 |
| | 133 | 304141.92 | 2210326.51 |
| | 134 | 304090.51 | 2210154.52 |
| | 135 | 304032.42 | 2209984.83 |
| | 136 | 303966.87 | 2209815.87 |
| | 137 | 303894.94 | 2209650.57 |
| | 138 | 303816.73 | 2209488.75 |
| | 139 | 303731.90 | 2209329.82 |
| | 140 | 303640.84 | 2209174.51 |
| | 141 | 303543.64 | 2209022.95 |

| Сектор | Обозначение характерных точек границ | Координаты МСК-37, зона 2 | |
|-----------------------------|--|---------------------------|------------|
| | | X | Y |
| | 142 | 303440.76 | 2208875.84 |
| | 143 | 303331.10 | 2208731.59 |
| | 144 | 303216.05 | 2208592.45 |
| | 145 | 303096.89 | 2208459.37 |
| | 146 | 302971.21 | 2208329.81 |
| | 147 | 302840.38 | 2208205.38 |
| | 148 | 302713.75 | 2208094.24 |
| | 1 | 303037.01 | 2207712.69 |
| Сектор 3.71 (Набс 225 м) | 1 | 303360.27 | 2207331.15 |
| | 2 | 303515.04 | 2207466.98 |
| | 3 | 303674.96 | 2207619.07 |
| | 4 | 303828.57 | 2207777.43 |
| | 5 | 303974.19 | 2207940.06 |
| | 6 | 304114.81 | 2208110.12 |
| | 7 | 304248.85 | 2208286.45 |
| | 8 | 304374.59 | 2208466.24 |
| | 9 | 304493.39 | 2208651.48 |
| | 10 | 304604.69 | 2208841.30 |
| | 11 | 304708.37 | 2209035.56 |
| | 12 | 304803.96 | 2209233.32 |
| | 13 | 304891.87 | 2209435.37 |
| | 14 | 304972.00 | 2209641.90 |
| | 15 | 305042.99 | 2209849.28 |
| | 16 | 305105.82 | 2210059.47 |
| | 17 | 305160.58 | 2210273.89 |
| | 18 | 305206.35 | 2210488.68 |
| | 19 | 305243.69 | 2210705.86 |
| | 20 | 305272.22 | 2210924.46 |
| | 21 | 305291.97 | 2211143.12 |
| | 22 | 305302.98 | 2211363.07 |
| | 23 | 305305.18 | 2211583.09 |
| | 24 | 305298.58 | 2211803.08 |
| | 25 | 305283.24 | 2212021.76 |
| | 26 | 305259.16 | 2212240.48 |
| | 27 | 305225.95 | 2212460.19 |
| | 28 | 305184.31 | 2212676.05 |
| | 29 | 305134.43 | 2212889.14 |
| | 30 | 305075.44 | 2213102.23 |
| | 31 | 305008.38 | 2213311.31 |
| | 32 | 304933.06 | 2213517.75 |
| | 33 | 304848.91 | 2213722.32 |
| | 34 | 304757.23 | 2213922.02 |

| Сектор | Обозначение характерных точек границ | Координаты МСК-37, зона 2 | |
|--------|--|---------------------------|------------|
| | | X | Y |
| | 35 | 304657.78 | 2214117.75 |
| | 36 | 304544.95 | 2214319.38 |
| | 37 | 303173.67 | 2216533.40 |
| | 38 | 303116.71 | 2216626.21 |
| | 39 | 302993.91 | 2216809.58 |
| | 40 | 302863.85 | 2216987.70 |
| | 41 | 302727.61 | 2217159.56 |
| | 42 | 302584.50 | 2217325.91 |
| | 43 | 302434.63 | 2217486.78 |
| | 44 | 302277.19 | 2217642.67 |
| | 45 | 302114.81 | 2217790.98 |
| | 46 | 301946.89 | 2217932.55 |
| | 47 | 301772.74 | 2218067.80 |
| | 48 | 301593.30 | 2218195.98 |
| | 49 | 301408.95 | 2218316.79 |
| | 50 | 301221.19 | 2218429.38 |
| | 51 | 301028.44 | 2218534.81 |
| | 52 | 300830.20 | 2218633.10 |
| | 53 | 300629.56 | 2218722.72 |
| | 54 | 300424.98 | 2218804.53 |
| | 55 | 300217.53 | 2218877.90 |
| | 56 | 300006.96 | 2218943.13 |
| | 57 | 299793.63 | 2218999.82 |
| | 58 | 299580.53 | 2219047.51 |
| | 59 | 299363.54 | 2219087.09 |
| | 60 | 299144.87 | 2219117.89 |
| | 61 | 298926.11 | 2219139.86 |
| | 62 | 298706.17 | 2219153.07 |
| | 63 | 298486.22 | 2219157.47 |
| | 64 | 298266.27 | 2219153.07 |
| | 65 | 298046.33 | 2219139.86 |
| | 66 | 297827.57 | 2219117.89 |
| | 67 | 297608.90 | 2219087.09 |
| | 68 | 297391.91 | 2219047.51 |
| | 69 | 297178.81 | 2218999.82 |
| | 70 | 296965.48 | 2218943.13 |
| | 71 | 296754.91 | 2218877.90 |
| | 72 | 296547.46 | 2218804.53 |
| | 73 | 296342.88 | 2218722.72 |
| | 74 | 296312.98 | 2218709.36 |
| | 75 | 296510.55 | 2218250.00 |
| | 76 | 296537.73 | 2218262.14 |

| Сектор | Обозначение характерных точек границ | Координаты МСК-37, зона 2 | |
|--------|--|---------------------------|------------|
| | | X | Y |
| | 77 | 296723.72 | 2218336.52 |
| | 78 | 296912.31 | 2218403.21 |
| | 79 | 297103.73 | 2218462.51 |
| | 80 | 297297.66 | 2218514.05 |
| | 81 | 297491.40 | 2218557.40 |
| | 82 | 297688.66 | 2218593.39 |
| | 83 | 297887.44 | 2218621.38 |
| | 84 | 298086.32 | 2218641.36 |
| | 85 | 298286.26 | 2218653.37 |
| | 86 | 298486.22 | 2218657.37 |
| | 87 | 298686.18 | 2218653.37 |
| | 88 | 298886.12 | 2218641.36 |
| | 89 | 299085.00 | 2218621.38 |
| | 90 | 299283.78 | 2218593.39 |
| | 91 | 299481.04 | 2218557.40 |
| | 92 | 299674.78 | 2218514.05 |
| | 93 | 299868.71 | 2218462.51 |
| | 94 | 300060.13 | 2218403.21 |
| | 95 | 300248.72 | 2218336.52 |
| | 96 | 300434.71 | 2218262.14 |
| | 97 | 300617.11 | 2218180.67 |
| | 98 | 300797.32 | 2218091.32 |
| | 99 | 300972.55 | 2217995.47 |
| | 100 | 301143.25 | 2217893.11 |
| | 101 | 301310.84 | 2217783.29 |
| | 102 | 301473.96 | 2217666.76 |
| | 103 | 301632.28 | 2217543.81 |
| | 104 | 301784.93 | 2217415.10 |
| | 105 | 301932.55 | 2217280.28 |
| | 106 | 302075.67 | 2217138.57 |
| | 107 | 302211.92 | 2216992.33 |
| | 108 | 302342.02 | 2216841.09 |
| | 109 | 302465.88 | 2216684.85 |
| | 110 | 302584.12 | 2216522.92 |
| | 111 | 302695.75 | 2216356.23 |
| | 112 | 302748.06 | 2216270.99 |
| | 113 | 304114.04 | 2214065.54 |
| | 114 | 304216.56 | 2213882.32 |
| | 115 | 304306.97 | 2213704.39 |
| | 116 | 304390.31 | 2213522.84 |
| | 117 | 304466.81 | 2213336.87 |
| | 118 | 304535.29 | 2213149.20 |

| Сектор | Обозначение характерных точек границ | Координаты МСК-37, зона 2 | |
|-----------------------------|--|---------------------------|------------|
| | | X | Y |
| | 119 | 304596.25 | 2212959.12 |
| | 120 | 304649.88 | 2212765.41 |
| | 121 | 304695.23 | 2212571.68 |
| | 122 | 304733.08 | 2212375.44 |
| | 123 | 304763.27 | 2212175.72 |
| | 124 | 304785.16 | 2211976.89 |
| | 125 | 304799.10 | 2211778.08 |
| | 126 | 304805.10 | 2211578.09 |
| | 127 | 304803.11 | 2211378.07 |
| | 128 | 304793.10 | 2211178.11 |
| | 129 | 304775.14 | 2210979.33 |
| | 130 | 304749.20 | 2210780.60 |
| | 131 | 304715.26 | 2210583.17 |
| | 132 | 304673.65 | 2210387.91 |
| | 133 | 304623.87 | 2210192.99 |
| | 134 | 304566.75 | 2210001.90 |
| | 135 | 304502.21 | 2209813.36 |
| | 136 | 304429.37 | 2209625.62 |
| | 137 | 304349.45 | 2209441.95 |
| | 138 | 304262.55 | 2209262.16 |
| | 139 | 304168.30 | 2209085.56 |
| | 140 | 304067.12 | 2208912.99 |
| | 141 | 303959.12 | 2208744.59 |
| | 142 | 303844.80 | 2208581.15 |
| | 143 | 303722.95 | 2208420.86 |
| | 144 | 303595.12 | 2208266.26 |
| | 145 | 303462.73 | 2208118.40 |
| | 146 | 303323.08 | 2207974.44 |
| | 147 | 303177.71 | 2207836.18 |
| | 148 | 303037.01 | 2207712.69 |
| | 1 | 303360.27 | 2207331.15 |
| Сектор 3.72 (Набс 250 м) | 1 | 303683.53 | 2206949.60 |
| | 2 | 303852.37 | 2207097.78 |
| | 3 | 304026.83 | 2207263.70 |
| | 4 | 304194.41 | 2207436.46 |
| | 5 | 304353.25 | 2207613.86 |
| | 6 | 304506.66 | 2207799.39 |
| | 7 | 304652.90 | 2207991.76 |
| | 8 | 304790.06 | 2208187.88 |
| | 9 | 304919.66 | 2208389.96 |
| | 10 | 305041.08 | 2208597.04 |
| | 11 | 305154.18 | 2208808.96 |

| Сектор | Обозначение характерных точек границ | Координаты МСК-37, зона 2 | |
|--------|--|---------------------------|------------|
| | | X | Y |
| | 12 | 305258.46 | 2209024.70 |
| | 13 | 305354.37 | 2209245.11 |
| | 14 | 305441.79 | 2209470.43 |
| | 15 | 305519.23 | 2209696.65 |
| | 16 | 305587.77 | 2209925.95 |
| | 17 | 305647.52 | 2210159.88 |
| | 18 | 305697.44 | 2210394.18 |
| | 19 | 305738.17 | 2210631.11 |
| | 20 | 305769.30 | 2210869.59 |
| | 21 | 305790.85 | 2211108.12 |
| | 22 | 305802.86 | 2211348.06 |
| | 23 | 305805.25 | 2211588.09 |
| | 24 | 305798.05 | 2211828.08 |
| | 25 | 305781.32 | 2212066.63 |
| | 26 | 305755.05 | 2212305.23 |
| | 27 | 305718.82 | 2212544.94 |
| | 28 | 305673.40 | 2212780.42 |
| | 29 | 305618.98 | 2213012.87 |
| | 30 | 305554.63 | 2213245.34 |
| | 31 | 305481.48 | 2213473.43 |
| | 32 | 305399.30 | 2213698.63 |
| | 33 | 305307.50 | 2213921.80 |
| | 34 | 305207.49 | 2214139.66 |
| | 35 | 305099.00 | 2214353.17 |
| | 36 | 304975.87 | 2214573.22 |
| | 37 | 303599.28 | 2216795.80 |
| | 38 | 303537.67 | 2216896.19 |
| | 39 | 303403.71 | 2217096.23 |
| | 40 | 303261.82 | 2217290.55 |
| | 41 | 303113.20 | 2217478.03 |
| | 42 | 302957.09 | 2217659.50 |
| | 43 | 302793.59 | 2217834.99 |
| | 44 | 302621.83 | 2218005.06 |
| | 45 | 302444.68 | 2218166.85 |
| | 46 | 302261.51 | 2218321.29 |
| | 47 | 302071.52 | 2218468.83 |
| | 48 | 301875.76 | 2218608.67 |
| | 49 | 301674.66 | 2218740.46 |
| | 50 | 301469.83 | 2218863.29 |
| | 51 | 301259.57 | 2218978.30 |
| | 52 | 301043.29 | 2219085.54 |
| | 53 | 300824.42 | 2219183.29 |

| Сектор | Обозначение характерных точек границ | Координаты МСК-37, зона 2 | |
|--------|--|---------------------------|------------|
| | | X | Y |
| | 54 | 300601.23 | 2219272.54 |
| | 55 | 300374.92 | 2219352.58 |
| | 56 | 300145.20 | 2219423.74 |
| | 57 | 299912.48 | 2219485.59 |
| | 58 | 299680.03 | 2219537.61 |
| | 59 | 299443.31 | 2219580.79 |
| | 60 | 299204.75 | 2219614.39 |
| | 61 | 298966.10 | 2219638.36 |
| | 62 | 298726.17 | 2219652.77 |
| | 63 | 298486.22 | 2219657.57 |
| | 64 | 298246.27 | 2219652.77 |
| | 65 | 298006.34 | 2219638.36 |
| | 66 | 297767.69 | 2219614.39 |
| | 67 | 297529.13 | 2219580.79 |
| | 68 | 297292.41 | 2219537.61 |
| | 69 | 297059.96 | 2219485.59 |
| | 70 | 296827.24 | 2219423.74 |
| | 71 | 296597.52 | 2219352.58 |
| | 72 | 296371.21 | 2219272.54 |
| | 73 | 296148.02 | 2219183.29 |
| | 74 | 296115.41 | 2219168.72 |
| | 75 | 296312.98 | 2218709.36 |
| | 76 | 296342.88 | 2218722.72 |
| | 77 | 296547.46 | 2218804.53 |
| | 78 | 296754.91 | 2218877.90 |
| | 79 | 296965.48 | 2218943.13 |
| | 80 | 297178.81 | 2218999.82 |
| | 81 | 297391.91 | 2219047.51 |
| | 82 | 297608.90 | 2219087.09 |
| | 83 | 297827.57 | 2219117.89 |
| | 84 | 298046.33 | 2219139.86 |
| | 85 | 298266.27 | 2219153.07 |
| | 86 | 298486.22 | 2219157.47 |
| | 87 | 298706.17 | 2219153.07 |
| | 88 | 298926.11 | 2219139.86 |
| | 89 | 299144.87 | 2219117.89 |
| | 90 | 299363.54 | 2219087.09 |
| | 91 | 299580.53 | 2219047.51 |
| | 92 | 299793.63 | 2218999.82 |
| | 93 | 300006.96 | 2218943.13 |
| | 94 | 300217.53 | 2218877.90 |
| | 95 | 300424.98 | 2218804.53 |

| Сектор | Обозначение характерных точек границ | Координаты МСК-37, зона 2 | |
|--------|--|---------------------------|------------|
| | | X | Y |
| | 96 | 300629.56 | 2218722.72 |
| | 97 | 300830.20 | 2218633.10 |
| | 98 | 301028.44 | 2218534.81 |
| | 99 | 301221.19 | 2218429.38 |
| | 100 | 301408.95 | 2218316.79 |
| | 101 | 301593.30 | 2218195.98 |
| | 102 | 301772.74 | 2218067.80 |
| | 103 | 301946.89 | 2217932.55 |
| | 104 | 302114.81 | 2217790.98 |
| | 105 | 302277.19 | 2217642.67 |
| | 106 | 302434.63 | 2217486.78 |
| | 107 | 302584.50 | 2217325.91 |
| | 108 | 302727.61 | 2217159.56 |
| | 109 | 302863.85 | 2216987.70 |
| | 110 | 302993.91 | 2216809.58 |
| | 111 | 303116.71 | 2216626.21 |
| | 112 | 303173.67 | 2216533.40 |
| | 113 | 304544.95 | 2214319.38 |
| | 114 | 304657.78 | 2214117.75 |
| | 115 | 304757.23 | 2213922.02 |
| | 116 | 304848.91 | 2213722.32 |
| | 117 | 304933.06 | 2213517.75 |
| | 118 | 305008.38 | 2213311.31 |
| | 119 | 305075.44 | 2213102.23 |
| | 120 | 305134.43 | 2212889.14 |
| | 121 | 305184.31 | 2212676.05 |
| | 122 | 305225.95 | 2212460.19 |
| | 123 | 305259.16 | 2212240.48 |
| | 124 | 305283.24 | 2212021.76 |
| | 125 | 305298.58 | 2211803.08 |
| | 126 | 305305.18 | 2211583.09 |
| | 127 | 305302.98 | 2211363.07 |
| | 128 | 305291.97 | 2211143.12 |
| | 129 | 305272.22 | 2210924.46 |
| | 130 | 305243.69 | 2210705.86 |
| | 131 | 305206.35 | 2210488.68 |
| | 132 | 305160.58 | 2210273.89 |
| | 133 | 305105.82 | 2210059.47 |
| | 134 | 305042.99 | 2209849.28 |
| | 135 | 304972.00 | 2209641.90 |
| | 136 | 304891.87 | 2209435.37 |
| | 137 | 304803.96 | 2209233.32 |

| Сектор | Обозначение характерных точек границ | Координаты МСК-37, зона 2 | |
|-----------------------------|--|---------------------------|------------|
| | | X | Y |
| | 138 | 304708.37 | 2209035.56 |
| | 139 | 304604.69 | 2208841.30 |
| | 140 | 304493.39 | 2208651.48 |
| | 141 | 304374.59 | 2208466.24 |
| | 142 | 304248.85 | 2208286.45 |
| | 143 | 304114.81 | 2208110.12 |
| | 144 | 303974.19 | 2207940.06 |
| | 145 | 303828.57 | 2207777.43 |
| | 146 | 303674.96 | 2207619.07 |
| | 147 | 303515.04 | 2207466.98 |
| | 148 | 303360.27 | 2207331.15 |
| | 1 | 303683.53 | 2206949.60 |
| Сектор 3.73 (Набс 275 м) | 1 | 304006.79 | 2206568.05 |
| | 2 | 304189.69 | 2206728.58 |
| | 3 | 304378.70 | 2206908.33 |
| | 4 | 304560.25 | 2207095.49 |
| | 5 | 304732.32 | 2207287.66 |
| | 6 | 304898.51 | 2207488.66 |
| | 7 | 305056.94 | 2207697.06 |
| | 8 | 305205.54 | 2207909.53 |
| | 9 | 305345.94 | 2208128.45 |
| | 10 | 305477.47 | 2208352.78 |
| | 11 | 305600.00 | 2208582.36 |
| | 12 | 305712.97 | 2208816.07 |
| | 13 | 305816.87 | 2209054.86 |
| | 14 | 305911.58 | 2209298.96 |
| | 15 | 305995.47 | 2209544.03 |
| | 16 | 306069.72 | 2209792.43 |
| | 17 | 306134.45 | 2210045.86 |
| | 18 | 306188.53 | 2210299.69 |
| | 19 | 306232.66 | 2210556.36 |
| | 20 | 306266.38 | 2210814.72 |
| | 21 | 306289.72 | 2211073.12 |
| | 22 | 306302.73 | 2211333.06 |
| | 23 | 306305.33 | 2211593.09 |
| | 24 | 306297.53 | 2211853.07 |
| | 25 | 306279.40 | 2212111.50 |
| | 26 | 306250.94 | 2212369.98 |
| | 27 | 306211.69 | 2212629.69 |
| | 28 | 306162.48 | 2212884.79 |
| | 29 | 306103.54 | 2213136.60 |
| | 30 | 306033.82 | 2213388.45 |

| Сектор | Обозначение характерных точек границ | Координаты МСК-37, зона 2 | |
|--------|--|---------------------------|------------|
| | | X | Y |
| | 31 | 305954.57 | 2213635.54 |
| | 32 | 305865.55 | 2213879.50 |
| | 33 | 305766.09 | 2214121.28 |
| | 34 | 305657.75 | 2214357.29 |
| | 35 | 305540.22 | 2214588.60 |
| | 36 | 305406.78 | 2214827.06 |
| | 37 | 304024.89 | 2217058.21 |
| | 38 | 303958.64 | 2217166.17 |
| | 39 | 303813.51 | 2217382.89 |
| | 40 | 303659.78 | 2217593.41 |
| | 41 | 303498.79 | 2217796.50 |
| | 42 | 303329.67 | 2217993.09 |
| | 43 | 303152.55 | 2218183.20 |
| | 44 | 302966.46 | 2218367.45 |
| | 45 | 302774.56 | 2218542.72 |
| | 46 | 302576.12 | 2218710.03 |
| | 47 | 302370.30 | 2218869.87 |
| | 48 | 302158.23 | 2219021.37 |
| | 49 | 301940.36 | 2219164.14 |
| | 50 | 301718.47 | 2219297.19 |
| | 51 | 301490.69 | 2219421.79 |
| | 52 | 301256.39 | 2219537.97 |
| | 53 | 301019.27 | 2219643.87 |
| | 54 | 300777.48 | 2219740.56 |
| | 55 | 300532.32 | 2219827.26 |
| | 56 | 300283.45 | 2219904.36 |
| | 57 | 300031.33 | 2219971.37 |
| | 58 | 299779.52 | 2220027.71 |
| | 59 | 299523.07 | 2220074.49 |
| | 60 | 299264.63 | 2220110.89 |
| | 61 | 299006.10 | 2220136.86 |
| | 62 | 298746.16 | 2220152.47 |
| | 63 | 298486.22 | 2220157.67 |
| | 64 | 298226.28 | 2220152.47 |
| | 65 | 297966.34 | 2220136.86 |
| | 66 | 297707.81 | 2220110.89 |
| | 67 | 297449.37 | 2220074.49 |
| | 68 | 297192.92 | 2220027.71 |
| | 69 | 296941.11 | 2219971.37 |
| | 70 | 296688.99 | 2219904.36 |
| | 71 | 296440.12 | 2219827.26 |
| | 72 | 296194.96 | 2219740.56 |

| Сектор | Обозначение характерных точек границ | Координаты МСК-37, зона 2 | |
|--------|--|---------------------------|------------|
| | | X | Y |
| | 73 | 295953.17 | 2219643.87 |
| | 74 | 295917.84 | 2219628.09 |
| | 75 | 296115.41 | 2219168.72 |
| | 76 | 296148.02 | 2219183.29 |
| | 77 | 296371.21 | 2219272.54 |
| | 78 | 296597.52 | 2219352.58 |
| | 79 | 296827.24 | 2219423.74 |
| | 80 | 297059.96 | 2219485.59 |
| | 81 | 297292.41 | 2219537.61 |
| | 82 | 297529.13 | 2219580.79 |
| | 83 | 297767.69 | 2219614.39 |
| | 84 | 298006.34 | 2219638.36 |
| | 85 | 298246.27 | 2219652.77 |
| | 86 | 298486.22 | 2219657.57 |
| | 87 | 298726.17 | 2219652.77 |
| | 88 | 298966.10 | 2219638.36 |
| | 89 | 299204.75 | 2219614.39 |
| | 90 | 299443.31 | 2219580.79 |
| | 91 | 299680.03 | 2219537.61 |
| | 92 | 299912.48 | 2219485.59 |
| | 93 | 300145.20 | 2219423.74 |
| | 94 | 300374.92 | 2219352.58 |
| | 95 | 300601.23 | 2219272.54 |
| | 96 | 300824.42 | 2219183.29 |
| | 97 | 301043.29 | 2219085.54 |
| | 98 | 301259.57 | 2218978.30 |
| | 99 | 301469.83 | 2218863.29 |
| | 100 | 301674.66 | 2218740.46 |
| | 101 | 301875.76 | 2218608.67 |
| | 102 | 302071.52 | 2218468.83 |
| | 103 | 302261.51 | 2218321.29 |
| | 104 | 302444.68 | 2218166.85 |
| | 105 | 302621.83 | 2218005.06 |
| | 106 | 302793.59 | 2217834.99 |
| | 107 | 302957.09 | 2217659.50 |
| | 108 | 303113.20 | 2217478.03 |
| | 109 | 303261.82 | 2217290.55 |
| | 110 | 303403.71 | 2217096.23 |
| | 111 | 303537.67 | 2216896.19 |
| | 112 | 303599.28 | 2216795.80 |
| | 113 | 304975.87 | 2214573.22 |
| | 114 | 305099.00 | 2214353.17 |

| Сектор | Обозначение характерных точек границ | Координаты МСК-37, зона 2 | |
|-----------------------------|--|---------------------------|------------|
| | | X | Y |
| | 115 | 305207.49 | 2214139.66 |
| | 116 | 305307.50 | 2213921.80 |
| | 117 | 305399.30 | 2213698.63 |
| | 118 | 305481.48 | 2213473.43 |
| | 119 | 305554.63 | 2213245.34 |
| | 120 | 305618.98 | 2213012.87 |
| | 121 | 305673.40 | 2212780.42 |
| | 122 | 305718.82 | 2212544.94 |
| | 123 | 305755.05 | 2212305.23 |
| | 124 | 305781.32 | 2212066.63 |
| | 125 | 305798.05 | 2211828.08 |
| | 126 | 305805.25 | 2211588.09 |
| | 127 | 305802.86 | 2211348.06 |
| | 128 | 305790.85 | 2211108.12 |
| | 129 | 305769.30 | 2210869.59 |
| | 130 | 305738.17 | 2210631.11 |
| | 131 | 305697.44 | 2210394.18 |
| | 132 | 305647.52 | 2210159.88 |
| | 133 | 305587.77 | 2209925.95 |
| | 134 | 305519.23 | 2209696.65 |
| | 135 | 305441.79 | 2209470.43 |
| | 136 | 305354.37 | 2209245.11 |
| | 137 | 305258.46 | 2209024.70 |
| | 138 | 305154.18 | 2208808.96 |
| | 139 | 305041.08 | 2208597.04 |
| | 140 | 304919.66 | 2208389.96 |
| | 141 | 304790.06 | 2208187.88 |
| | 142 | 304652.90 | 2207991.76 |
| | 143 | 304506.66 | 2207799.39 |
| | 144 | 304353.25 | 2207613.86 |
| | 145 | 304194.41 | 2207436.46 |
| | 146 | 304026.83 | 2207263.70 |
| | 147 | 303852.37 | 2207097.78 |
| | 148 | 303683.53 | 2206949.60 |
| | 1 | 304006.79 | 2206568.05 |
| Сектор 3.74 (Набс 275 м) | 1 | 304330.05 | 2206186.51 |
| | 2 | 304527.02 | 2206359.38 |
| | 3 | 304730.57 | 2206552.96 |
| | 4 | 304926.09 | 2206754.52 |
| | 5 | 305111.39 | 2206961.46 |
| | 6 | 305290.37 | 2207177.92 |
| | 7 | 305460.99 | 2207402.37 |

| Сектор | Обозначение характерных точек границ | Координаты МСК-37, зона 2 | |
|--------|--|---------------------------|------------|
| | | X | Y |
| | 8 | 305621.01 | 2207631.17 |
| | 9 | 305772.21 | 2207866.93 |
| | 10 | 305913.86 | 2208108.52 |
| | 11 | 306045.82 | 2208355.76 |
| | 12 | 306167.47 | 2208607.45 |
| | 13 | 306279.36 | 2208864.61 |
| | 14 | 306381.36 | 2209127.50 |
| | 15 | 306471.71 | 2209391.41 |
| | 16 | 306551.66 | 2209658.91 |
| | 17 | 306621.38 | 2209931.85 |
| | 18 | 306679.62 | 2210205.20 |
| | 19 | 306727.14 | 2210481.61 |
| | 20 | 306763.46 | 2210759.85 |
| | 21 | 306788.59 | 2211038.12 |
| | 22 | 306802.61 | 2211318.06 |
| | 23 | 306805.40 | 2211598.09 |
| | 24 | 306797.00 | 2211878.07 |
| | 25 | 306777.49 | 2212156.37 |
| | 26 | 306746.84 | 2212434.74 |
| | 27 | 306704.56 | 2212714.43 |
| | 28 | 306651.57 | 2212989.15 |
| | 29 | 306588.09 | 2213260.33 |
| | 30 | 306513.01 | 2213531.56 |
| | 31 | 306427.66 | 2213797.65 |
| | 32 | 306331.79 | 2214060.38 |
| | 33 | 306224.68 | 2214320.77 |
| | 34 | 306108.01 | 2214574.92 |
| | 35 | 305981.44 | 2214824.02 |
| | 36 | 305837.70 | 2215080.90 |
| | 37 | 304450.50 | 2217320.61 |
| | 38 | 304379.60 | 2217436.15 |
| | 39 | 304223.30 | 2217669.54 |
| | 40 | 304057.75 | 2217896.26 |
| | 41 | 303884.37 | 2218114.97 |
| | 42 | 303702.25 | 2218326.68 |
| | 43 | 303511.51 | 2218531.40 |
| | 44 | 303311.10 | 2218729.84 |
| | 45 | 303104.44 | 2218918.59 |
| | 46 | 302890.74 | 2219098.77 |
| | 47 | 302669.07 | 2219270.91 |
| | 48 | 302440.69 | 2219434.06 |
| | 49 | 302206.06 | 2219587.82 |

| Сектор | Обозначение характерных точек границ | Координаты МСК-37, зона 2 | |
|--------|--|---------------------------|------------|
| | | X | Y |
| | 50 | 301967.12 | 2219731.10 |
| | 51 | 301721.81 | 2219865.28 |
| | 52 | 301469.48 | 2219990.40 |
| | 53 | 301214.13 | 2220104.44 |
| | 54 | 300953.74 | 2220208.57 |
| | 55 | 300689.71 | 2220301.95 |
| | 56 | 300421.70 | 2220384.97 |
| | 57 | 300150.18 | 2220457.14 |
| | 58 | 299879.01 | 2220517.81 |
| | 59 | 299602.83 | 2220568.19 |
| | 60 | 299324.50 | 2220607.39 |
| | 61 | 299046.09 | 2220635.36 |
| | 62 | 298766.16 | 2220652.17 |
| | 63 | 298486.22 | 2220657.77 |
| | 64 | 298206.28 | 2220652.17 |
| | 65 | 297926.35 | 2220635.36 |
| | 66 | 297647.94 | 2220607.39 |
| | 67 | 297369.61 | 2220568.19 |
| | 68 | 297093.43 | 2220517.81 |
| | 69 | 296822.26 | 2220457.14 |
| | 70 | 296550.74 | 2220384.97 |
| | 71 | 296282.73 | 2220301.95 |
| | 72 | 296018.70 | 2220208.57 |
| | 73 | 295758.31 | 2220104.44 |
| | 74 | 295720.27 | 2220087.45 |
| | 75 | 295917.84 | 2219628.09 |
| | 76 | 295953.17 | 2219643.87 |
| | 77 | 296194.96 | 2219740.56 |
| | 78 | 296440.12 | 2219827.26 |
| | 79 | 296688.99 | 2219904.36 |
| | 80 | 296941.11 | 2219971.37 |
| | 81 | 297192.92 | 2220027.71 |
| | 82 | 297449.37 | 2220074.49 |
| | 83 | 297707.81 | 2220110.89 |
| | 84 | 297966.34 | 2220136.86 |
| | 85 | 298226.28 | 2220152.47 |
| | 86 | 298486.22 | 2220157.67 |
| | 87 | 298746.16 | 2220152.47 |
| | 88 | 299006.10 | 2220136.86 |
| | 89 | 299264.63 | 2220110.89 |
| | 90 | 299523.07 | 2220074.49 |
| | 91 | 299779.52 | 2220027.71 |

| Сектор | Обозначение характерных точек границ | Координаты МСК-37, зона 2 | |
|--------|--|---------------------------|------------|
| | | X | Y |
| | 92 | 300031.33 | 2219971.37 |
| | 93 | 300283.45 | 2219904.36 |
| | 94 | 300532.32 | 2219827.26 |
| | 95 | 300777.48 | 2219740.56 |
| | 96 | 301019.27 | 2219643.87 |
| | 97 | 301256.39 | 2219537.97 |
| | 98 | 301490.69 | 2219421.79 |
| | 99 | 301718.47 | 2219297.19 |
| | 100 | 301940.36 | 2219164.14 |
| | 101 | 302158.23 | 2219021.37 |
| | 102 | 302370.30 | 2218869.87 |
| | 103 | 302576.12 | 2218710.03 |
| | 104 | 302774.56 | 2218542.72 |
| | 105 | 302966.46 | 2218367.45 |
| | 106 | 303152.55 | 2218183.20 |
| | 107 | 303329.67 | 2217993.09 |
| | 108 | 303498.79 | 2217796.50 |
| | 109 | 303659.78 | 2217593.41 |
| | 110 | 303813.51 | 2217382.89 |
| | 111 | 303958.64 | 2217166.17 |
| | 112 | 304024.89 | 2217058.21 |
| | 113 | 305406.78 | 2214827.06 |
| | 114 | 305540.22 | 2214588.60 |
| | 115 | 305657.75 | 2214357.29 |
| | 116 | 305766.09 | 2214121.28 |
| | 117 | 305865.55 | 2213879.50 |
| | 118 | 305954.57 | 2213635.54 |
| | 119 | 306033.82 | 2213388.45 |
| | 120 | 306103.54 | 2213136.60 |
| | 121 | 306162.48 | 2212884.79 |
| | 122 | 306211.69 | 2212629.69 |
| | 123 | 306250.94 | 2212369.98 |
| | 124 | 306279.40 | 2212111.50 |
| | 125 | 306297.53 | 2211853.07 |
| | 126 | 306305.33 | 2211593.09 |
| | 127 | 306302.73 | 2211333.06 |
| | 128 | 306289.72 | 2211073.12 |
| | 129 | 306266.38 | 2210814.72 |
| | 130 | 306232.66 | 2210556.36 |
| | 131 | 306188.53 | 2210299.69 |
| | 132 | 306134.45 | 2210045.86 |
| | 133 | 306069.72 | 2209792.43 |

| Сектор | Обозначение характерных точек границ | Координаты МСК-37, зона 2 | |
|-----------------------------|--|---------------------------|------------|
| | | X | Y |
| | 134 | 305995.47 | 2209544.03 |
| | 135 | 305911.58 | 2209298.96 |
| | 136 | 305816.87 | 2209054.86 |
| | 137 | 305712.97 | 2208816.07 |
| | 138 | 305600.00 | 2208582.36 |
| | 139 | 305477.47 | 2208352.78 |
| | 140 | 305345.94 | 2208128.45 |
| | 141 | 305205.54 | 2207909.53 |
| | 142 | 305056.94 | 2207697.06 |
| | 143 | 304898.51 | 2207488.66 |
| | 144 | 304732.32 | 2207287.66 |
| | 145 | 304560.25 | 2207095.49 |
| | 146 | 304378.70 | 2206908.33 |
| | 147 | 304189.69 | 2206728.58 |
| | 148 | 304006.79 | 2206568.05 |
| | 1 | 304330.05 | 2206186.51 |
| Сектор 3.75 (Набс 275 м) | 1 | 304653.31 | 2205804.96 |
| | 2 | 304864.35 | 2205990.18 |
| | 3 | 305082.44 | 2206197.59 |
| | 4 | 305291.94 | 2206413.55 |
| | 5 | 305490.45 | 2206635.26 |
| | 6 | 305682.22 | 2206867.19 |
| | 7 | 305865.04 | 2207107.68 |
| | 8 | 306036.49 | 2207352.82 |
| | 9 | 306198.49 | 2207605.41 |
| | 10 | 306350.26 | 2207864.26 |
| | 11 | 306491.64 | 2208129.17 |
| | 12 | 306621.98 | 2208398.83 |
| | 13 | 306741.86 | 2208674.35 |
| | 14 | 306851.15 | 2208956.03 |
| | 15 | 306947.95 | 2209238.79 |
| | 16 | 307033.61 | 2209525.40 |
| | 17 | 307108.31 | 2209817.83 |
| | 18 | 307170.71 | 2210110.70 |
| | 19 | 307221.62 | 2210406.87 |
| | 20 | 307260.54 | 2210704.98 |
| | 21 | 307287.47 | 2211003.12 |
| | 22 | 307302.48 | 2211303.06 |
| | 23 | 307305.48 | 2211603.09 |
| | 24 | 307296.48 | 2211903.07 |
| | 25 | 307275.57 | 2212201.24 |
| | 26 | 307242.73 | 2212499.49 |

| Сектор | Обозначение характерных точек границ | Координаты МСК-37, зона 2 | |
|--------|--|---------------------------|------------|
| | | X | Y |
| | 27 | 307197.43 | 2212799.18 |
| | 28 | 307140.65 | 2213093.52 |
| | 29 | 307072.64 | 2213384.06 |
| | 30 | 306992.20 | 2213674.67 |
| | 31 | 306900.75 | 2213959.76 |
| | 32 | 306798.04 | 2214241.25 |
| | 33 | 306683.28 | 2214520.25 |
| | 34 | 306558.27 | 2214792.56 |
| | 35 | 306422.66 | 2215059.44 |
| | 36 | 306268.62 | 2215334.74 |
| | 37 | 304876.12 | 2217583.02 |
| | 38 | 304800.56 | 2217706.13 |
| | 39 | 304633.10 | 2217956.19 |
| | 40 | 304455.72 | 2218199.11 |
| | 41 | 304269.96 | 2218433.44 |
| | 42 | 304074.83 | 2218660.26 |
| | 43 | 303870.47 | 2218879.61 |
| | 44 | 303655.74 | 2219092.23 |
| | 45 | 303434.31 | 2219294.47 |
| | 46 | 303205.35 | 2219487.51 |
| | 47 | 302967.85 | 2219671.95 |
| | 48 | 302723.15 | 2219846.75 |
| | 49 | 302471.76 | 2220011.49 |
| | 50 | 302215.76 | 2220165.01 |
| | 51 | 301952.93 | 2220308.77 |
| | 52 | 301682.57 | 2220442.83 |
| | 53 | 301408.98 | 2220565.02 |
| | 54 | 301129.99 | 2220676.59 |
| | 55 | 300847.11 | 2220776.63 |
| | 56 | 300559.95 | 2220865.59 |
| | 57 | 300269.03 | 2220942.91 |
| | 58 | 299978.50 | 2221007.91 |
| | 59 | 299682.59 | 2221061.89 |
| | 60 | 299384.38 | 2221103.89 |
| | 61 | 299086.08 | 2221133.86 |
| | 62 | 298786.15 | 2221151.87 |
| | 63 | 298486.22 | 2221157.87 |
| | 64 | 298186.29 | 2221151.87 |
| | 65 | 297886.36 | 2221133.86 |
| | 66 | 297588.06 | 2221103.89 |
| | 67 | 297289.85 | 2221061.89 |
| | 68 | 296993.94 | 2221007.91 |

| Сектор | Обозначение характерных точек границ | Координаты МСК-37, зона 2 | |
|--------|--|---------------------------|------------|
| | | X | Y |
| | 69 | 296703.41 | 2220942.91 |
| | 70 | 296412.49 | 2220865.59 |
| | 71 | 296125.33 | 2220776.63 |
| | 72 | 295842.45 | 2220676.59 |
| | 73 | 295563.46 | 2220565.02 |
| | 74 | 295522.69 | 2220546.81 |
| | 75 | 295720.27 | 2220087.45 |
| | 76 | 295758.31 | 2220104.44 |
| | 77 | 296018.70 | 2220208.57 |
| | 78 | 296282.73 | 2220301.95 |
| | 79 | 296550.74 | 2220384.97 |
| | 80 | 296822.26 | 2220457.14 |
| | 81 | 297093.43 | 2220517.81 |
| | 82 | 297369.61 | 2220568.19 |
| | 83 | 297647.94 | 2220607.39 |
| | 84 | 297926.35 | 2220635.36 |
| | 85 | 298206.28 | 2220652.17 |
| | 86 | 298486.22 | 2220657.77 |
| | 87 | 298766.16 | 2220652.17 |
| | 88 | 299046.09 | 2220635.36 |
| | 89 | 299324.50 | 2220607.39 |
| | 90 | 299602.83 | 2220568.19 |
| | 91 | 299879.01 | 2220517.81 |
| | 92 | 300150.18 | 2220457.14 |
| | 93 | 300421.70 | 2220384.97 |
| | 94 | 300689.71 | 2220301.95 |
| | 95 | 300953.74 | 2220208.57 |
| | 96 | 301214.13 | 2220104.44 |
| | 97 | 301469.48 | 2219990.40 |
| | 98 | 301721.81 | 2219865.28 |
| | 99 | 301967.12 | 2219731.10 |
| | 100 | 302206.06 | 2219587.82 |
| | 101 | 302440.69 | 2219434.06 |
| | 102 | 302669.07 | 2219270.91 |
| | 103 | 302890.74 | 2219098.77 |
| | 104 | 303104.44 | 2218918.59 |
| | 105 | 303311.10 | 2218729.84 |
| | 106 | 303511.51 | 2218531.40 |
| | 107 | 303702.25 | 2218326.68 |
| | 108 | 303884.37 | 2218114.97 |
| | 109 | 304057.75 | 2217896.26 |
| | 110 | 304223.30 | 2217669.54 |

| Сектор | Обозначение характерных точек границ | Координаты МСК-37, зона 2 | |
|-----------------------------|--|---------------------------|------------|
| | | X | Y |
| | 111 | 304379.60 | 2217436.15 |
| | 112 | 304450.50 | 2217320.61 |
| | 113 | 305837.70 | 2215080.90 |
| | 114 | 305981.44 | 2214824.02 |
| | 115 | 306108.01 | 2214574.92 |
| | 116 | 306224.68 | 2214320.77 |
| | 117 | 306331.79 | 2214060.38 |
| | 118 | 306427.66 | 2213797.65 |
| | 119 | 306513.01 | 2213531.56 |
| | 120 | 306588.09 | 2213260.33 |
| | 121 | 306651.57 | 2212989.15 |
| | 122 | 306704.56 | 2212714.43 |
| | 123 | 306746.84 | 2212434.74 |
| | 124 | 306777.49 | 2212156.37 |
| | 125 | 306797.00 | 2211878.07 |
| | 126 | 306805.40 | 2211598.09 |
| | 127 | 306802.61 | 2211318.06 |
| | 128 | 306788.59 | 2211038.12 |
| | 129 | 306763.46 | 2210759.85 |
| | 130 | 306727.14 | 2210481.61 |
| | 131 | 306679.62 | 2210205.20 |
| | 132 | 306621.38 | 2209931.85 |
| | 133 | 306551.66 | 2209658.91 |
| | 134 | 306471.71 | 2209391.41 |
| | 135 | 306381.36 | 2209127.50 |
| | 136 | 306279.36 | 2208864.61 |
| | 137 | 306167.47 | 2208607.45 |
| | 138 | 306045.82 | 2208355.76 |
| | 139 | 305913.86 | 2208108.52 |
| | 140 | 305772.21 | 2207866.93 |
| | 141 | 305621.01 | 2207631.17 |
| | 142 | 305460.99 | 2207402.37 |
| | 143 | 305290.37 | 2207177.92 |
| | 144 | 305111.39 | 2206961.46 |
| | 145 | 304926.09 | 2206754.52 |
| | 146 | 304730.57 | 2206552.96 |
| | 147 | 304527.02 | 2206359.38 |
| | 148 | 304330.05 | 2206186.51 |
| | 1 | 304653.31 | 2205804.96 |
| Сектор 3.76 (Набс 275 м) | 1 | 304976.57 | 2205423.41 |
| | 2 | 305201.68 | 2205620.98 |
| | 3 | 305434.31 | 2205842.22 |

| Сектор | Обозначение характерных точек границ | Координаты МСК-37, зона 2 | |
|--------|--|---------------------------|------------|
| | | X | Y |
| | 4 | 305657.78 | 2206072.58 |
| | 5 | 305869.52 | 2206309.07 |
| | 6 | 306074.07 | 2206556.46 |
| | 7 | 306269.08 | 2206812.98 |
| | 8 | 306451.96 | 2207074.46 |
| | 9 | 306624.76 | 2207343.90 |
| | 10 | 306786.65 | 2207620.01 |
| | 11 | 306937.45 | 2207902.57 |
| | 12 | 307076.48 | 2208190.20 |
| | 13 | 307204.36 | 2208484.10 |
| | 14 | 307320.94 | 2208784.56 |
| | 15 | 307424.18 | 2209086.17 |
| | 16 | 307515.56 | 2209391.88 |
| | 17 | 307595.24 | 2209703.82 |
| | 18 | 307661.80 | 2210016.21 |
| | 19 | 307716.11 | 2210332.12 |
| | 20 | 307757.62 | 2210650.11 |
| | 21 | 307786.34 | 2210968.12 |
| | 22 | 307802.36 | 2211288.06 |
| | 23 | 307805.55 | 2211608.09 |
| | 24 | 307795.95 | 2211928.07 |
| | 25 | 307773.65 | 2212246.11 |
| | 26 | 307738.62 | 2212564.24 |
| | 27 | 307690.29 | 2212883.93 |
| | 28 | 307629.74 | 2213197.89 |
| | 29 | 307557.20 | 2213507.79 |
| | 30 | 307471.38 | 2213817.78 |
| | 31 | 307373.85 | 2214121.88 |
| | 32 | 307264.29 | 2214422.13 |
| | 33 | 307141.87 | 2214719.73 |
| | 34 | 307008.53 | 2215010.19 |
| | 35 | 306863.88 | 2215294.87 |
| | 36 | 306699.53 | 2215588.58 |
| | 37 | 305301.73 | 2217845.42 |
| | 38 | 305221.52 | 2217976.11 |
| | 39 | 305042.89 | 2218242.85 |
| | 40 | 304853.69 | 2218501.96 |
| | 41 | 304655.55 | 2218751.90 |
| | 42 | 304447.42 | 2218993.85 |
| | 43 | 304229.43 | 2219227.82 |
| | 44 | 304000.38 | 2219454.62 |
| | 45 | 303764.19 | 2219670.34 |

| Сектор | Обозначение характерных точек границ | Координаты МСК-37, зона 2 | |
|--------|--|---------------------------|------------|
| | | X | Y |
| | 46 | 303519.97 | 2219876.25 |
| | 47 | 303266.63 | 2220072.98 |
| | 48 | 303005.62 | 2220259.45 |
| | 49 | 302737.47 | 2220435.17 |
| | 50 | 302464.40 | 2220598.91 |
| | 51 | 302184.06 | 2220752.26 |
| | 52 | 301895.66 | 2220895.26 |
| | 53 | 301603.84 | 2221025.60 |
| | 54 | 301306.25 | 2221144.60 |
| | 55 | 301004.50 | 2221251.31 |
| | 56 | 300698.20 | 2221346.20 |
| | 57 | 300387.88 | 2221428.68 |
| | 58 | 300078.00 | 2221498.01 |
| | 59 | 299762.36 | 2221555.59 |
| | 60 | 299444.26 | 2221600.39 |
| | 61 | 299126.07 | 2221632.36 |
| | 62 | 298806.15 | 2221651.57 |
| | 63 | 298486.22 | 2221657.97 |
| | 64 | 298166.29 | 2221651.57 |
| | 65 | 297846.37 | 2221632.36 |
| | 66 | 297528.18 | 2221600.39 |
| | 67 | 297210.08 | 2221555.59 |
| | 68 | 296894.44 | 2221498.01 |
| | 69 | 296584.56 | 2221428.68 |
| | 70 | 296274.24 | 2221346.20 |
| | 71 | 295967.94 | 2221251.31 |
| | 72 | 295666.19 | 2221144.60 |
| | 73 | 295368.60 | 2221025.60 |
| | 74 | 295325.12 | 2221006.18 |
| | 75 | 295522.69 | 2220546.81 |
| | 76 | 295563.46 | 2220565.02 |
| | 77 | 295842.45 | 2220676.59 |
| | 78 | 296125.33 | 2220776.63 |
| | 79 | 296412.49 | 2220865.59 |
| | 80 | 296703.41 | 2220942.91 |
| | 81 | 296993.94 | 2221007.91 |
| | 82 | 297289.85 | 2221061.89 |
| | 83 | 297588.06 | 2221103.89 |
| | 84 | 297886.36 | 2221133.86 |
| | 85 | 298186.29 | 2221151.87 |
| | 86 | 298486.22 | 2221157.87 |
| | 87 | 298786.15 | 2221151.87 |

| Сектор | Обозначение характерных точек границ | Координаты МСК-37, зона 2 | |
|--------|--|---------------------------|------------|
| | | X | Y |
| | 88 | 299086.08 | 2221133.86 |
| | 89 | 299384.38 | 2221103.89 |
| | 90 | 299682.59 | 2221061.89 |
| | 91 | 299978.50 | 2221007.91 |
| | 92 | 300269.03 | 2220942.91 |
| | 93 | 300559.95 | 2220865.59 |
| | 94 | 300847.11 | 2220776.63 |
| | 95 | 301129.99 | 2220676.59 |
| | 96 | 301408.98 | 2220565.02 |
| | 97 | 301682.57 | 2220442.83 |
| | 98 | 301952.93 | 2220308.77 |
| | 99 | 302215.76 | 2220165.01 |
| | 100 | 302471.76 | 2220011.49 |
| | 101 | 302723.15 | 2219846.75 |
| | 102 | 302967.85 | 2219671.95 |
| | 103 | 303205.35 | 2219487.51 |
| | 104 | 303434.31 | 2219294.47 |
| | 105 | 303655.74 | 2219092.23 |
| | 106 | 303870.47 | 2218879.61 |
| | 107 | 304074.83 | 2218660.26 |
| | 108 | 304269.96 | 2218433.44 |
| | 109 | 304455.72 | 2218199.11 |
| | 110 | 304633.10 | 2217956.19 |
| | 111 | 304800.56 | 2217706.13 |
| | 112 | 304876.12 | 2217583.02 |
| | 113 | 306268.62 | 2215334.74 |
| | 114 | 306422.66 | 2215059.44 |
| | 115 | 306558.27 | 2214792.56 |
| | 116 | 306683.28 | 2214520.25 |
| | 117 | 306798.04 | 2214241.25 |
| | 118 | 306900.75 | 2213959.76 |
| | 119 | 306992.20 | 2213674.67 |
| | 120 | 307072.64 | 2213384.06 |
| | 121 | 307140.65 | 2213093.52 |
| | 122 | 307197.43 | 2212799.18 |
| | 123 | 307242.73 | 2212499.49 |
| | 124 | 307275.57 | 2212201.24 |
| | 125 | 307296.48 | 2211903.07 |
| | 126 | 307305.48 | 2211603.09 |
| | 127 | 307302.48 | 2211303.06 |
| | 128 | 307287.47 | 2211003.12 |
| | 129 | 307260.54 | 2210704.98 |

| Сектор | Обозначение характерных точек границ | Координаты МСК-37, зона 2 | |
|-----------------------------|--|---------------------------|------------|
| | | X | Y |
| | 130 | 307221.62 | 2210406.87 |
| | 131 | 307170.71 | 2210110.70 |
| | 132 | 307108.31 | 2209817.83 |
| | 133 | 307033.61 | 2209525.40 |
| | 134 | 306947.95 | 2209238.79 |
| | 135 | 306851.15 | 2208956.03 |
| | 136 | 306741.86 | 2208674.35 |
| | 137 | 306621.98 | 2208398.83 |
| | 138 | 306491.64 | 2208129.17 |
| | 139 | 306350.26 | 2207864.26 |
| | 140 | 306198.49 | 2207605.41 |
| | 141 | 306036.49 | 2207352.82 |
| | 142 | 305865.04 | 2207107.68 |
| | 143 | 305682.22 | 2206867.19 |
| | 144 | 305490.45 | 2206635.26 |
| | 145 | 305291.94 | 2206413.55 |
| | 146 | 305082.44 | 2206197.59 |
| | 147 | 304864.35 | 2205990.18 |
| | 148 | 304653.31 | 2205804.96 |
| | 1 | 304976.57 | 2205423.41 |
| Сектор 3.77 (Набс 275 м) | 1 | 305299.83 | 2205041.87 |
| | 2 | 305539.01 | 2205251.78 |
| | 3 | 305786.18 | 2205486.85 |
| | 4 | 306023.62 | 2205731.61 |
| | 5 | 306248.59 | 2205982.87 |
| | 6 | 306465.93 | 2206245.72 |
| | 7 | 306673.13 | 2206518.29 |
| | 8 | 306867.43 | 2206796.10 |
| | 9 | 307051.03 | 2207082.38 |
| | 10 | 307223.04 | 2207375.75 |
| | 11 | 307383.27 | 2207675.97 |
| | 12 | 307530.99 | 2207981.58 |
| | 13 | 307666.86 | 2208293.85 |
| | 14 | 307790.73 | 2208613.10 |
| | 15 | 307900.42 | 2208933.55 |
| | 16 | 307997.51 | 2209258.36 |
| | 17 | 308082.17 | 2209589.80 |
| | 18 | 308152.89 | 2209921.72 |
| | 19 | 308210.59 | 2210257.37 |
| | 20 | 308254.70 | 2210595.24 |
| | 21 | 308285.22 | 2210933.13 |
| | 22 | 308302.23 | 2211273.06 |

| Сектор | Обозначение характерных точек границ | Координаты МСК-37, зона 2 | |
|--------|--|---------------------------|------------|
| | | X | Y |
| | 23 | 308305.63 | 2211613.09 |
| | 24 | 308295.43 | 2211953.07 |
| | 25 | 308271.73 | 2212290.98 |
| | 26 | 308234.51 | 2212629.00 |
| | 27 | 308183.16 | 2212968.67 |
| | 28 | 308118.82 | 2213302.26 |
| | 29 | 308041.75 | 2213631.52 |
| | 30 | 307950.57 | 2213960.89 |
| | 31 | 307846.94 | 2214283.99 |
| | 32 | 307730.53 | 2214603.00 |
| | 33 | 307600.46 | 2214919.22 |
| | 34 | 307458.79 | 2215227.83 |
| | 35 | 307305.10 | 2215530.29 |
| | 36 | 307130.45 | 2215842.42 |
| | 37 | 305727.34 | 2218107.82 |
| | 38 | 305642.48 | 2218246.09 |
| | 39 | 305452.69 | 2218529.50 |
| | 40 | 305251.66 | 2218804.81 |
| | 41 | 305041.14 | 2219070.37 |
| | 42 | 304820.00 | 2219327.44 |
| | 43 | 304588.38 | 2219576.03 |
| | 44 | 304345.01 | 2219817.01 |
| | 45 | 304094.06 | 2220046.21 |
| | 46 | 303834.58 | 2220264.99 |
| | 47 | 303565.41 | 2220474.02 |
| | 48 | 303288.08 | 2220672.14 |
| | 49 | 303003.17 | 2220858.85 |
| | 50 | 302713.04 | 2221032.82 |
| | 51 | 302415.18 | 2221195.76 |
| | 52 | 302108.75 | 2221347.69 |
| | 53 | 301798.69 | 2221486.17 |
| | 54 | 301482.50 | 2221612.61 |
| | 55 | 301161.90 | 2221726.00 |
| | 56 | 300836.45 | 2221826.82 |
| | 57 | 300506.73 | 2221914.45 |
| | 58 | 300177.49 | 2221988.12 |
| | 59 | 299842.12 | 2222049.29 |
| | 60 | 299504.13 | 2222096.90 |
| | 61 | 299166.06 | 2222130.86 |
| | 62 | 298826.14 | 2222151.27 |
| | 63 | 298486.22 | 2222158.07 |
| | 64 | 298146.30 | 2222151.27 |

| Сектор | Обозначение характерных точек границ | Координаты МСК-37, зона 2 | |
|--------|--|---------------------------|------------|
| | | X | Y |
| | 65 | 297806.38 | 2222130.86 |
| | 66 | 297468.31 | 2222096.90 |
| | 67 | 297130.32 | 2222049.29 |
| | 68 | 296794.95 | 2221988.12 |
| | 69 | 296465.71 | 2221914.45 |
| | 70 | 296135.99 | 2221826.82 |
| | 71 | 295810.54 | 2221726.00 |
| | 72 | 295489.94 | 2221612.61 |
| | 73 | 295173.75 | 2221486.17 |
| | 74 | 295127.55 | 2221465.54 |
| | 75 | 295325.12 | 2221006.18 |
| | 76 | 295368.60 | 2221025.60 |
| | 77 | 295666.19 | 2221144.60 |
| | 78 | 295967.94 | 2221251.31 |
| | 79 | 296274.24 | 2221346.20 |
| | 80 | 296584.56 | 2221428.68 |
| | 81 | 296894.44 | 2221498.01 |
| | 82 | 297210.08 | 2221555.59 |
| | 83 | 297528.18 | 2221600.39 |
| | 84 | 297846.37 | 2221632.36 |
| | 85 | 298166.29 | 2221651.57 |
| | 86 | 298486.22 | 2221657.97 |
| | 87 | 298806.15 | 2221651.57 |
| | 88 | 299126.07 | 2221632.36 |
| | 89 | 299444.26 | 2221600.39 |
| | 90 | 299762.36 | 2221555.59 |
| | 91 | 300078.00 | 2221498.01 |
| | 92 | 300387.88 | 2221428.68 |
| | 93 | 300698.20 | 2221346.20 |
| | 94 | 301004.50 | 2221251.31 |
| | 95 | 301306.25 | 2221144.60 |
| | 96 | 301603.84 | 2221025.60 |
| | 97 | 301895.66 | 2220895.26 |
| | 98 | 302184.06 | 2220752.26 |
| | 99 | 302464.40 | 2220598.91 |
| | 100 | 302737.47 | 2220435.17 |
| | 101 | 303005.62 | 2220259.45 |
| | 102 | 303266.63 | 2220072.98 |
| | 103 | 303519.97 | 2219876.25 |
| | 104 | 303764.19 | 2219670.34 |
| | 105 | 304000.38 | 2219454.62 |
| | 106 | 304229.43 | 2219227.82 |

| Сектор | Обозначение характерных точек границ | Координаты МСК-37, зона 2 | |
|--------|--|---------------------------|------------|
| | | X | Y |
| | 107 | 304447.42 | 2218993.85 |
| | 108 | 304655.55 | 2218751.90 |
| | 109 | 304853.69 | 2218501.96 |
| | 110 | 305042.89 | 2218242.85 |
| | 111 | 305221.52 | 2217976.11 |
| | 112 | 305301.73 | 2217845.42 |
| | 113 | 306699.53 | 2215588.58 |
| | 114 | 306863.88 | 2215294.87 |
| | 115 | 307008.53 | 2215010.19 |
| | 116 | 307141.87 | 2214719.73 |
| | 117 | 307264.29 | 2214422.13 |
| | 118 | 307373.85 | 2214121.88 |
| | 119 | 307471.38 | 2213817.78 |
| | 120 | 307557.20 | 2213507.79 |
| | 121 | 307629.74 | 2213197.89 |
| | 122 | 307690.29 | 2212883.93 |
| | 123 | 307738.62 | 2212564.24 |
| | 124 | 307773.65 | 2212246.11 |
| | 125 | 307795.95 | 2211928.07 |
| | 126 | 307805.55 | 2211608.09 |
| | 127 | 307802.36 | 2211288.06 |
| | 128 | 307786.34 | 2210968.12 |
| | 129 | 307757.62 | 2210650.11 |
| | 130 | 307716.11 | 2210332.12 |
| | 131 | 307661.80 | 2210016.21 |
| | 132 | 307595.24 | 2209703.82 |
| | 133 | 307515.56 | 2209391.88 |
| | 134 | 307424.18 | 2209086.17 |
| | 135 | 307320.94 | 2208784.56 |
| | 136 | 307204.36 | 2208484.10 |
| | 137 | 307076.48 | 2208190.20 |
| | 138 | 306937.45 | 2207902.57 |
| | 139 | 306786.65 | 2207620.01 |
| | 140 | 306624.76 | 2207343.90 |
| | 141 | 306451.96 | 2207074.46 |
| | 142 | 306269.08 | 2206812.98 |
| | 143 | 306074.07 | 2206556.46 |
| | 144 | 305869.52 | 2206309.07 |
| | 145 | 305657.78 | 2206072.58 |
| | 146 | 305434.31 | 2205842.22 |
| | 147 | 305201.68 | 2205620.98 |
| | 148 | 304976.57 | 2205423.41 |

| Сектор | Обозначение характерных точек границ | Координаты МСК-37, зона 2 | |
|-----------------------------|--|---------------------------|------------|
| | | X | Y |
| | 1 | 305299.83 | 2205041.87 |
| Сектор 3.78 (Набс 275 м) | 1 | 305623.10 | 2204660.31 |
| | 2 | 305876.34 | 2204882.58 |
| | 3 | 306138.06 | 2205131.48 |
| | 4 | 306389.46 | 2205390.64 |
| | 5 | 306627.65 | 2205656.67 |
| | 6 | 306857.78 | 2205934.99 |
| | 7 | 307077.18 | 2206223.59 |
| | 8 | 307282.91 | 2206517.75 |
| | 9 | 307477.31 | 2206820.87 |
| | 10 | 307659.43 | 2207131.49 |
| | 11 | 307829.09 | 2207449.37 |
| | 12 | 307985.49 | 2207772.96 |
| | 13 | 308129.36 | 2208103.59 |
| | 14 | 308260.52 | 2208441.63 |
| | 15 | 308376.66 | 2208780.93 |
| | 16 | 308479.46 | 2209124.84 |
| | 17 | 308569.10 | 2209475.79 |
| | 18 | 308643.98 | 2209827.22 |
| | 19 | 308705.08 | 2210182.62 |
| | 20 | 308751.78 | 2210540.37 |
| | 21 | 308784.09 | 2210898.13 |
| | 22 | 308802.11 | 2211258.05 |
| | 23 | 308805.70 | 2211618.09 |
| | 24 | 308794.90 | 2211978.07 |
| | 25 | 308769.81 | 2212335.85 |
| | 26 | 308730.40 | 2212693.75 |
| | 27 | 308676.03 | 2213053.42 |
| | 28 | 308607.91 | 2213406.62 |
| | 29 | 308526.30 | 2213755.25 |
| | 30 | 308429.76 | 2214103.99 |
| | 31 | 308320.03 | 2214446.10 |
| | 32 | 308196.78 | 2214783.88 |
| | 33 | 308059.05 | 2215118.70 |
| | 34 | 307909.05 | 2215445.46 |
| | 35 | 307746.32 | 2215765.72 |
| | 36 | 307561.36 | 2216096.26 |
| | 37 | 306152.95 | 2218370.23 |
| | 38 | 306063.45 | 2218516.07 |
| | 39 | 305862.48 | 2218816.16 |
| | 40 | 305649.63 | 2219107.66 |
| | 41 | 305426.73 | 2219388.84 |

| Сектор | Обозначение характерных точек границ | Координаты МСК-37, зона 2 | |
|--------|--|---------------------------|------------|
| | | X | Y |
| | 42 | 305192.58 | 2219661.03 |
| | 43 | 304947.34 | 2219924.24 |
| | 44 | 304689.65 | 2220179.40 |
| | 45 | 304423.94 | 2220422.08 |
| | 46 | 304149.20 | 2220653.73 |
| | 47 | 303864.19 | 2220875.06 |
| | 48 | 303570.54 | 2221084.83 |
| | 49 | 303268.87 | 2221282.52 |
| | 50 | 302961.68 | 2221466.73 |
| | 51 | 302646.30 | 2221639.25 |
| | 52 | 302321.84 | 2221800.12 |
| | 53 | 301993.55 | 2221946.75 |
| | 54 | 301658.75 | 2222080.63 |
| | 55 | 301319.29 | 2222200.68 |
| | 56 | 300974.69 | 2222307.43 |
| | 57 | 300625.58 | 2222400.22 |
| | 58 | 300276.98 | 2222478.22 |
| | 59 | 299921.88 | 2222543.00 |
| | 60 | 299564.01 | 2222593.40 |
| | 61 | 299206.05 | 2222629.35 |
| | 62 | 298846.14 | 2222650.97 |
| | 63 | 298486.22 | 2222658.17 |
| | 64 | 298126.30 | 2222650.97 |
| | 65 | 297766.39 | 2222629.35 |
| | 66 | 297408.43 | 2222593.40 |
| | 67 | 297050.56 | 2222543.00 |
| | 68 | 296695.46 | 2222478.22 |
| | 69 | 296346.86 | 2222400.22 |
| | 70 | 295997.75 | 2222307.43 |
| | 71 | 295653.15 | 2222200.68 |
| | 72 | 295313.69 | 2222080.63 |
| | 73 | 294978.89 | 2221946.75 |
| | 74 | 294929.98 | 2221924.90 |
| | 75 | 295127.55 | 2221465.54 |
| | 76 | 295173.75 | 2221486.17 |
| | 77 | 295489.94 | 2221612.61 |
| | 78 | 295810.54 | 2221726.00 |
| | 79 | 296135.99 | 2221826.82 |
| | 80 | 296465.71 | 2221914.45 |
| | 81 | 296794.95 | 2221988.12 |
| | 82 | 297130.32 | 2222049.29 |
| | 83 | 297468.31 | 2222096.90 |

| Сектор | Обозначение характерных точек границ | Координаты МСК-37, зона 2 | |
|--------|--|---------------------------|------------|
| | | X | Y |
| | 84 | 297806.38 | 2222130.86 |
| | 85 | 298146.30 | 2222151.27 |
| | 86 | 298486.22 | 2222158.07 |
| | 87 | 298826.14 | 2222151.27 |
| | 88 | 299166.06 | 2222130.86 |
| | 89 | 299504.13 | 2222096.90 |
| | 90 | 299842.12 | 2222049.29 |
| | 91 | 300177.49 | 2221988.12 |
| | 92 | 300506.73 | 2221914.45 |
| | 93 | 300836.45 | 2221826.82 |
| | 94 | 301161.90 | 2221726.00 |
| | 95 | 301482.50 | 2221612.61 |
| | 96 | 301798.69 | 2221486.17 |
| | 97 | 302108.75 | 2221347.69 |
| | 98 | 302415.18 | 2221195.76 |
| | 99 | 302713.04 | 2221032.82 |
| | 100 | 303003.17 | 2220858.85 |
| | 101 | 303288.08 | 2220672.14 |
| | 102 | 303565.41 | 2220474.02 |
| | 103 | 303834.58 | 2220264.99 |
| | 104 | 304094.06 | 2220046.21 |
| | 105 | 304345.01 | 2219817.01 |
| | 106 | 304588.38 | 2219576.03 |
| | 107 | 304820.00 | 2219327.44 |
| | 108 | 305041.14 | 2219070.37 |
| | 109 | 305251.66 | 2218804.81 |
| | 110 | 305452.69 | 2218529.50 |
| | 111 | 305642.48 | 2218246.09 |
| | 112 | 305727.34 | 2218107.82 |
| | 113 | 307130.45 | 2215842.42 |
| | 114 | 307305.10 | 2215530.29 |
| | 115 | 307458.79 | 2215227.83 |
| | 116 | 307600.46 | 2214919.22 |
| | 117 | 307730.53 | 2214603.00 |
| | 118 | 307846.94 | 2214283.99 |
| | 119 | 307950.57 | 2213960.89 |
| | 120 | 308041.75 | 2213631.52 |
| | 121 | 308118.82 | 2213302.26 |
| | 122 | 308183.16 | 2212968.67 |
| | 123 | 308234.51 | 2212629.00 |
| | 124 | 308271.73 | 2212290.98 |
| | 125 | 308295.43 | 2211953.07 |

| Сектор | Обозначение характерных точек границ | Координаты МСК-37, зона 2 | |
|-----------------------------|--|---------------------------|------------|
| | | X | Y |
| | 126 | 308305.63 | 2211613.09 |
| | 127 | 308302.23 | 2211273.06 |
| | 128 | 308285.22 | 2210933.13 |
| | 129 | 308254.70 | 2210595.24 |
| | 130 | 308210.59 | 2210257.37 |
| | 131 | 308152.89 | 2209921.72 |
| | 132 | 308082.17 | 2209589.80 |
| | 133 | 307997.51 | 2209258.36 |
| | 134 | 307900.42 | 2208933.55 |
| | 135 | 307790.73 | 2208613.10 |
| | 136 | 307666.86 | 2208293.85 |
| | 137 | 307530.99 | 2207981.58 |
| | 138 | 307383.27 | 2207675.97 |
| | 139 | 307223.04 | 2207375.75 |
| | 140 | 307051.03 | 2207082.38 |
| | 141 | 306867.43 | 2206796.10 |
| | 142 | 306673.13 | 2206518.29 |
| | 143 | 306465.93 | 2206245.72 |
| | 144 | 306248.59 | 2205982.87 |
| | 145 | 306023.62 | 2205731.61 |
| | 146 | 305786.18 | 2205486.85 |
| | 147 | 305539.01 | 2205251.78 |
| | 148 | 305299.83 | 2205041.87 |
| | 1 | 305623.10 | 2204660.31 |
| Сектор 3.79 (Набс 275 м) | 1 | 305946.36 | 2204278.76 |
| | 2 | 306213.67 | 2204513.38 |
| | 3 | 306489.93 | 2204776.11 |
| | 4 | 306755.30 | 2205049.67 |
| | 5 | 307006.72 | 2205330.47 |
| | 6 | 307249.63 | 2205624.25 |
| | 7 | 307481.23 | 2205928.90 |
| | 8 | 307698.38 | 2206239.39 |
| | 9 | 307903.58 | 2206559.35 |
| | 10 | 308095.82 | 2206887.23 |
| | 11 | 308274.91 | 2207222.77 |
| | 12 | 308440.00 | 2207564.33 |
| | 13 | 308591.86 | 2207913.34 |
| | 14 | 308730.31 | 2208270.16 |
| | 15 | 308852.90 | 2208628.31 |
| | 16 | 308961.41 | 2208991.32 |
| | 17 | 309056.03 | 2209361.77 |
| | 18 | 309135.07 | 2209732.73 |

| Сектор | Обозначение характерных точек границ | Координаты МСК-37, зона 2 | |
|--------|--|---------------------------|------------|
| | | X | Y |
| | 19 | 309199.56 | 2210107.88 |
| | 20 | 309248.86 | 2210485.50 |
| | 21 | 309282.97 | 2210863.13 |
| | 22 | 309301.98 | 2211243.05 |
| | 23 | 309305.78 | 2211623.09 |
| | 24 | 309294.38 | 2212003.07 |
| | 25 | 309267.89 | 2212380.72 |
| | 26 | 309226.30 | 2212758.50 |
| | 27 | 309168.90 | 2213138.17 |
| | 28 | 309097.00 | 2213510.99 |
| | 29 | 309010.86 | 2213878.98 |
| | 30 | 308908.95 | 2214247.10 |
| | 31 | 308793.13 | 2214608.21 |
| | 32 | 308663.03 | 2214964.76 |
| | 33 | 308517.65 | 2215318.18 |
| | 34 | 308359.32 | 2215663.09 |
| | 35 | 308187.54 | 2216001.14 |
| | 36 | 307992.28 | 2216350.10 |
| | 37 | 306578.56 | 2218632.63 |
| | 38 | 306484.41 | 2218786.05 |
| | 39 | 306272.28 | 2219102.81 |
| | 40 | 306047.60 | 2219410.51 |
| | 41 | 305812.32 | 2219707.31 |
| | 42 | 305565.16 | 2219994.61 |
| | 43 | 305306.30 | 2220272.45 |
| | 44 | 305034.29 | 2220541.79 |
| | 45 | 304753.82 | 2220797.96 |
| | 46 | 304463.81 | 2221042.47 |
| | 47 | 304162.97 | 2221276.10 |
| | 48 | 303853.01 | 2221497.53 |
| | 49 | 303534.57 | 2221706.20 |
| | 50 | 303210.33 | 2221900.64 |
| | 51 | 302877.42 | 2222082.74 |
| | 52 | 302534.93 | 2222252.55 |
| | 53 | 302188.40 | 2222407.32 |
| | 54 | 301835.01 | 2222548.64 |
| | 55 | 301476.69 | 2222675.37 |
| | 56 | 301112.94 | 2222788.05 |
| | 57 | 300744.43 | 2222885.99 |
| | 58 | 300376.48 | 2222968.32 |
| | 59 | 300001.64 | 2223036.70 |
| | 60 | 299623.88 | 2223089.90 |

| Сектор | Обозначение характерных точек границ | Координаты МСК-37, зона 2 | |
|--------|--|---------------------------|------------|
| | | X | Y |
| | 61 | 299246.04 | 2223127.85 |
| | 62 | 298866.13 | 2223150.67 |
| | 63 | 298486.22 | 2223158.27 |
| | 64 | 298106.31 | 2223150.67 |
| | 65 | 297726.40 | 2223127.85 |
| | 66 | 297348.56 | 2223089.90 |
| | 67 | 296970.80 | 2223036.70 |
| | 68 | 296595.96 | 2222968.32 |
| | 69 | 296228.01 | 2222885.99 |
| | 70 | 295859.50 | 2222788.05 |
| | 71 | 295495.75 | 2222675.37 |
| | 72 | 295137.43 | 2222548.64 |
| | 73 | 294784.04 | 2222407.32 |
| | 74 | 294732.41 | 2222384.26 |
| | 75 | 294929.98 | 2221924.90 |
| | 76 | 294978.89 | 2221946.75 |
| | 77 | 295313.69 | 2222080.63 |
| | 78 | 295653.15 | 2222200.68 |
| | 79 | 295997.75 | 2222307.43 |
| | 80 | 296346.86 | 2222400.22 |
| | 81 | 296695.46 | 2222478.22 |
| | 82 | 297050.56 | 2222543.00 |
| | 83 | 297408.43 | 2222593.40 |
| | 84 | 297766.39 | 2222629.35 |
| | 85 | 298126.30 | 2222650.97 |
| | 86 | 298486.22 | 2222658.17 |
| | 87 | 298846.14 | 2222650.97 |
| | 88 | 299206.05 | 2222629.35 |
| | 89 | 299564.01 | 2222593.40 |
| | 90 | 299921.88 | 2222543.00 |
| | 91 | 300276.98 | 2222478.22 |
| | 92 | 300625.58 | 2222400.22 |
| | 93 | 300974.69 | 2222307.43 |
| | 94 | 301319.29 | 2222200.68 |
| | 95 | 301658.75 | 2222080.63 |
| | 96 | 301993.55 | 2221946.75 |
| | 97 | 302321.84 | 2221800.12 |
| | 98 | 302646.30 | 2221639.25 |
| | 99 | 302961.68 | 2221466.73 |
| | 100 | 303268.87 | 2221282.52 |
| | 101 | 303570.54 | 2221084.83 |
| | 102 | 303864.19 | 2220875.06 |

| Сектор | Обозначение характерных точек границ | Координаты МСК-37, зона 2 | |
|--------|--|---------------------------|------------|
| | | X | Y |
| | 103 | 304149.20 | 2220653.73 |
| | 104 | 304423.94 | 2220422.08 |
| | 105 | 304689.65 | 2220179.40 |
| | 106 | 304947.34 | 2219924.24 |
| | 107 | 305192.58 | 2219661.03 |
| | 108 | 305426.73 | 2219388.84 |
| | 109 | 305649.63 | 2219107.66 |
| | 110 | 305862.48 | 2218816.16 |
| | 111 | 306063.45 | 2218516.07 |
| | 112 | 306152.95 | 2218370.23 |
| | 113 | 307561.36 | 2216096.26 |
| | 114 | 307746.32 | 2215765.72 |
| | 115 | 307909.05 | 2215445.46 |
| | 116 | 308059.05 | 2215118.70 |
| | 117 | 308196.78 | 2214783.88 |
| | 118 | 308320.03 | 2214446.10 |
| | 119 | 308429.76 | 2214103.99 |
| | 120 | 308526.30 | 2213755.25 |
| | 121 | 308607.91 | 2213406.62 |
| | 122 | 308676.03 | 2213053.42 |
| | 123 | 308730.40 | 2212693.75 |
| | 124 | 308769.81 | 2212335.85 |
| | 125 | 308794.90 | 2211978.07 |
| | 126 | 308805.70 | 2211618.09 |
| | 127 | 308802.11 | 2211258.05 |
| | 128 | 308784.09 | 2210898.13 |
| | 129 | 308751.78 | 2210540.37 |
| | 130 | 308705.08 | 2210182.62 |
| | 131 | 308643.98 | 2209827.22 |
| | 132 | 308569.10 | 2209475.79 |
| | 133 | 308479.46 | 2209124.84 |
| | 134 | 308376.66 | 2208780.93 |
| | 135 | 308260.52 | 2208441.63 |
| | 136 | 308129.36 | 2208103.59 |
| | 137 | 307985.49 | 2207772.96 |
| | 138 | 307829.09 | 2207449.37 |
| | 139 | 307659.43 | 2207131.49 |
| | 140 | 307477.31 | 2206820.87 |
| | 141 | 307282.91 | 2206517.75 |
| | 142 | 307077.18 | 2206223.59 |
| | 143 | 306857.78 | 2205934.99 |
| | 144 | 306627.65 | 2205656.67 |

| Сектор | Обозначение характерных точек границ | Координаты МСК-37, зона 2 | |
|-----------------------------|--|---------------------------|------------|
| | | X | Y |
| | 145 | 306389.46 | 2205390.64 |
| | 146 | 306138.06 | 2205131.48 |
| | 147 | 305876.34 | 2204882.58 |
| | 148 | 305623.10 | 2204660.31 |
| | 1 | 305946.36 | 2204278.76 |
| Сектор 3.80 (Набс 275 м) | 1 | 306269.62 | 2203897.22 |
| | 2 | 306551.00 | 2204144.18 |
| | 3 | 306841.80 | 2204420.74 |
| | 4 | 307121.14 | 2204708.70 |
| | 5 | 307385.79 | 2205004.27 |
| | 6 | 307641.49 | 2205313.52 |
| | 7 | 307885.27 | 2205634.21 |
| | 8 | 308113.86 | 2205961.04 |
| | 9 | 308329.86 | 2206297.84 |
| | 10 | 308532.22 | 2206642.97 |
| | 11 | 308720.73 | 2206996.18 |
| | 12 | 308894.51 | 2207355.71 |
| | 13 | 309054.36 | 2207723.08 |
| | 14 | 309200.09 | 2208098.70 |
| | 15 | 309329.14 | 2208475.68 |
| | 16 | 309443.36 | 2208857.80 |
| | 17 | 309542.96 | 2209247.76 |
| | 18 | 309626.16 | 2209638.24 |
| | 19 | 309694.05 | 2210033.13 |
| | 20 | 309745.94 | 2210430.63 |
| | 21 | 309781.84 | 2210828.13 |
| | 22 | 309801.86 | 2211228.05 |
| | 23 | 309805.85 | 2211628.09 |
| | 24 | 309793.85 | 2212028.07 |
| | 25 | 309765.97 | 2212425.59 |
| | 26 | 309722.19 | 2212823.26 |
| | 27 | 309661.77 | 2213222.92 |
| | 28 | 309586.08 | 2213615.36 |
| | 29 | 309495.41 | 2214002.71 |
| | 30 | 309388.14 | 2214390.21 |
| | 31 | 309266.22 | 2214770.33 |
| | 32 | 309129.27 | 2215145.63 |
| | 33 | 308976.24 | 2215517.66 |
| | 34 | 308809.58 | 2215880.73 |
| | 35 | 308628.76 | 2216236.56 |
| | 36 | 308423.19 | 2216603.94 |
| | 37 | 307004.17 | 2218895.04 |

| Сектор | Обозначение характерных точек границ | Координаты МСК-37, зона 2 | |
|--------|--|---------------------------|------------|
| | | X | Y |
| | 38 | 306905.37 | 2219056.03 |
| | 39 | 306682.07 | 2219389.47 |
| | 40 | 306445.56 | 2219713.36 |
| | 41 | 306197.90 | 2220025.78 |
| | 42 | 305937.75 | 2220328.20 |
| | 43 | 305665.26 | 2220620.66 |
| | 44 | 305378.92 | 2220904.18 |
| | 45 | 305083.69 | 2221173.83 |
| | 46 | 304778.42 | 2221431.21 |
| | 47 | 304461.75 | 2221677.14 |
| | 48 | 304135.47 | 2221910.22 |
| | 49 | 303800.28 | 2222129.88 |
| | 50 | 303458.97 | 2222334.54 |
| | 51 | 303108.55 | 2222526.23 |
| | 52 | 302748.02 | 2222704.98 |
| | 53 | 302383.25 | 2222867.90 |
| | 54 | 302011.26 | 2223016.66 |
| | 55 | 301634.08 | 2223150.05 |
| | 56 | 301251.19 | 2223268.66 |
| | 57 | 300863.28 | 2223371.76 |
| | 58 | 300475.97 | 2223458.42 |
| | 59 | 300081.41 | 2223530.40 |
| | 60 | 299683.76 | 2223586.40 |
| | 61 | 299286.04 | 2223626.35 |
| | 62 | 298886.13 | 2223650.37 |
| | 63 | 298486.22 | 2223658.37 |
| | 64 | 298086.31 | 2223650.37 |
| | 65 | 297686.40 | 2223626.35 |
| | 66 | 297288.68 | 2223586.40 |
| | 67 | 296891.03 | 2223530.40 |
| | 68 | 296496.47 | 2223458.42 |
| | 69 | 296109.16 | 2223371.76 |
| | 70 | 295721.25 | 2223268.66 |
| | 71 | 295338.36 | 2223150.05 |
| | 72 | 294961.18 | 2223016.66 |
| | 73 | 294589.19 | 2222867.90 |
| | 74 | 294534.84 | 2222843.62 |
| | 75 | 294732.41 | 2222384.26 |
| | 76 | 294784.04 | 2222407.32 |
| | 77 | 295137.43 | 2222548.64 |
| | 78 | 295495.75 | 2222675.37 |
| | 79 | 295859.50 | 2222788.05 |

| Сектор | Обозначение характерных точек границ | Координаты МСК-37, зона 2 | |
|--------|--|---------------------------|------------|
| | | X | Y |
| | 80 | 296228.01 | 2222885.99 |
| | 81 | 296595.96 | 2222968.32 |
| | 82 | 296970.80 | 2223036.70 |
| | 83 | 297348.56 | 2223089.90 |
| | 84 | 297726.40 | 2223127.85 |
| | 85 | 298106.31 | 2223150.67 |
| | 86 | 298486.22 | 2223158.27 |
| | 87 | 298866.13 | 2223150.67 |
| | 88 | 299246.04 | 2223127.85 |
| | 89 | 299623.88 | 2223089.90 |
| | 90 | 300001.64 | 2223036.70 |
| | 91 | 300376.48 | 2222968.32 |
| | 92 | 300744.43 | 2222885.99 |
| | 93 | 301112.94 | 2222788.05 |
| | 94 | 301476.69 | 2222675.37 |
| | 95 | 301835.01 | 2222548.64 |
| | 96 | 302188.40 | 2222407.32 |
| | 97 | 302534.93 | 2222252.55 |
| | 98 | 302877.42 | 2222082.74 |
| | 99 | 303210.33 | 2221900.64 |
| | 100 | 303534.57 | 2221706.20 |
| | 101 | 303853.01 | 2221497.53 |
| | 102 | 304162.97 | 2221276.10 |
| | 103 | 304463.81 | 2221042.47 |
| | 104 | 304753.82 | 2220797.96 |
| | 105 | 305034.29 | 2220541.79 |
| | 106 | 305306.30 | 2220272.45 |
| | 107 | 305565.16 | 2219994.61 |
| | 108 | 305812.32 | 2219707.31 |
| | 109 | 306047.60 | 2219410.51 |
| | 110 | 306272.28 | 2219102.81 |
| | 111 | 306484.41 | 2218786.05 |
| | 112 | 306578.56 | 2218632.63 |
| | 113 | 307992.28 | 2216350.10 |
| | 114 | 308187.54 | 2216001.14 |
| | 115 | 308359.32 | 2215663.09 |
| | 116 | 308517.65 | 2215318.18 |
| | 117 | 308663.03 | 2214964.76 |
| | 118 | 308793.13 | 2214608.21 |
| | 119 | 308908.95 | 2214247.10 |
| | 120 | 309010.86 | 2213878.98 |
| | 121 | 309097.00 | 2213510.99 |

| Сектор | Обозначение характерных точек границ | Координаты МСК-37, зона 2 | |
|-----------------------------|--|---------------------------|------------|
| | | X | Y |
| | 122 | 309168.90 | 2213138.17 |
| | 123 | 309226.30 | 2212758.50 |
| | 124 | 309267.89 | 2212380.72 |
| | 125 | 309294.38 | 2212003.07 |
| | 126 | 309305.78 | 2211623.09 |
| | 127 | 309301.98 | 2211243.05 |
| | 128 | 309282.97 | 2210863.13 |
| | 129 | 309248.86 | 2210485.50 |
| | 130 | 309199.56 | 2210107.88 |
| | 131 | 309135.07 | 2209732.73 |
| | 132 | 309056.03 | 2209361.77 |
| | 133 | 308961.41 | 2208991.32 |
| | 134 | 308852.90 | 2208628.31 |
| | 135 | 308730.31 | 2208270.16 |
| | 136 | 308591.86 | 2207913.34 |
| | 137 | 308440.00 | 2207564.33 |
| | 138 | 308274.91 | 2207222.77 |
| | 139 | 308095.82 | 2206887.23 |
| | 140 | 307903.58 | 2206559.35 |
| | 141 | 307698.38 | 2206239.39 |
| | 142 | 307481.23 | 2205928.90 |
| | 143 | 307249.63 | 2205624.25 |
| | 144 | 307006.72 | 2205330.47 |
| | 145 | 306755.30 | 2205049.67 |
| | 146 | 306489.93 | 2204776.11 |
| | 147 | 306213.67 | 2204513.38 |
| | 148 | 305946.36 | 2204278.76 |
| | 1 | 306269.62 | 2203897.22 |
| Сектор 3.81 (Набс 275 м) | 1 | 306592.88 | 2203515.67 |
| | 2 | 306888.33 | 2203774.98 |
| | 3 | 307193.67 | 2204065.37 |
| | 4 | 307486.98 | 2204367.73 |
| | 5 | 307764.85 | 2204678.08 |
| | 6 | 308033.34 | 2205002.79 |
| | 7 | 308289.32 | 2205339.51 |
| | 8 | 308529.33 | 2205682.68 |
| | 9 | 308756.13 | 2206036.32 |
| | 10 | 308968.61 | 2206398.71 |
| | 11 | 309166.54 | 2206769.58 |
| | 12 | 309349.01 | 2207147.08 |
| | 13 | 309516.86 | 2207532.83 |
| | 14 | 309669.88 | 2207927.23 |

| Сектор | Обозначение характерных точек границ | Координаты МСК-37, зона 2 | |
|--------|--|---------------------------|------------|
| | | X | Y |
| | 15 | 309805.38 | 2208323.06 |
| | 16 | 309925.31 | 2208724.28 |
| | 17 | 310029.89 | 2209133.74 |
| | 18 | 310117.25 | 2209543.74 |
| | 19 | 310188.53 | 2209958.38 |
| | 20 | 310243.02 | 2210375.76 |
| | 21 | 310280.71 | 2210793.13 |
| | 22 | 310301.73 | 2211213.05 |
| | 23 | 310305.93 | 2211633.09 |
| | 24 | 310293.33 | 2212053.06 |
| | 25 | 310264.05 | 2212470.47 |
| | 26 | 310218.08 | 2212888.01 |
| | 27 | 310154.64 | 2213307.66 |
| | 28 | 310075.17 | 2213719.73 |
| | 29 | 309979.96 | 2214126.44 |
| | 30 | 309867.32 | 2214533.32 |
| | 31 | 309739.31 | 2214932.44 |
| | 32 | 309595.52 | 2215326.51 |
| | 33 | 309434.83 | 2215717.15 |
| | 34 | 309259.84 | 2216098.36 |
| | 35 | 309069.98 | 2216471.99 |
| | 36 | 308854.11 | 2216857.78 |
| | 37 | 307429.78 | 2219157.44 |
| | 38 | 307326.33 | 2219326.01 |
| | 39 | 307091.87 | 2219676.12 |
| | 40 | 306843.53 | 2220016.22 |
| | 41 | 306583.49 | 2220344.25 |
| | 42 | 306310.33 | 2220661.79 |
| | 43 | 306024.22 | 2220968.87 |
| | 44 | 305723.56 | 2221266.57 |
| | 45 | 305413.57 | 2221549.70 |
| | 46 | 305093.04 | 2221819.95 |
| | 47 | 304760.53 | 2222078.17 |
| | 48 | 304417.93 | 2222322.91 |
| | 49 | 304065.98 | 2222553.55 |
| | 50 | 303707.61 | 2222768.45 |
| | 51 | 303339.67 | 2222969.72 |
| | 52 | 302961.12 | 2223157.41 |
| | 53 | 302578.11 | 2223328.47 |
| | 54 | 302187.51 | 2223484.67 |
| | 55 | 301791.48 | 2223624.73 |
| | 56 | 301389.44 | 2223749.28 |

| Сектор | Обозначение характерных точек границ | Координаты МСК-37, зона 2 | |
|--------|--|---------------------------|------------|
| | | X | Y |
| | 57 | 300982.13 | 2223857.53 |
| | 58 | 300575.46 | 2223948.52 |
| | 59 | 300161.17 | 2224024.10 |
| | 60 | 299743.64 | 2224082.90 |
| | 61 | 299326.03 | 2224124.85 |
| | 62 | 298906.12 | 2224150.07 |
| | 63 | 298486.22 | 2224158.47 |
| | 64 | 298066.32 | 2224150.07 |
| | 65 | 297646.41 | 2224124.85 |
| | 66 | 297228.80 | 2224082.90 |
| | 67 | 296811.27 | 2224024.10 |
| | 68 | 296396.98 | 2223948.52 |
| | 69 | 295990.31 | 2223857.53 |
| | 70 | 295583.00 | 2223749.28 |
| | 71 | 295180.96 | 2223624.73 |
| | 72 | 294784.93 | 2223484.67 |
| | 73 | 294394.33 | 2223328.47 |
| | 74 | 294337.27 | 2223302.98 |
| | 75 | 294534.84 | 2222843.62 |
| | 76 | 294589.19 | 2222867.90 |
| | 77 | 294961.18 | 2223016.66 |
| | 78 | 295338.36 | 2223150.05 |
| | 79 | 295721.25 | 2223268.66 |
| | 80 | 296109.16 | 2223371.76 |
| | 81 | 296496.47 | 2223458.42 |
| | 82 | 296891.03 | 2223530.40 |
| | 83 | 297288.68 | 2223586.40 |
| | 84 | 297686.40 | 2223626.35 |
| | 85 | 298086.31 | 2223650.37 |
| | 86 | 298486.22 | 2223658.37 |
| | 87 | 298886.13 | 2223650.37 |
| | 88 | 299286.04 | 2223626.35 |
| | 89 | 299683.76 | 2223586.40 |
| | 90 | 300081.41 | 2223530.40 |
| | 91 | 300475.97 | 2223458.42 |
| | 92 | 300863.28 | 2223371.76 |
| | 93 | 301251.19 | 2223268.66 |
| | 94 | 301634.08 | 2223150.05 |
| | 95 | 302011.26 | 2223016.66 |
| | 96 | 302383.25 | 2222867.90 |
| | 97 | 302748.02 | 2222704.98 |
| | 98 | 303108.55 | 2222526.23 |

| Сектор | Обозначение характерных точек границ | Координаты МСК-37, зона 2 | |
|--------|--|---------------------------|------------|
| | | X | Y |
| | 99 | 303458.97 | 2222334.54 |
| | 100 | 303800.28 | 2222129.88 |
| | 101 | 304135.47 | 2221910.22 |
| | 102 | 304461.75 | 2221677.14 |
| | 103 | 304778.42 | 2221431.21 |
| | 104 | 305083.69 | 2221173.83 |
| | 105 | 305378.92 | 2220904.18 |
| | 106 | 305665.26 | 2220620.66 |
| | 107 | 305937.75 | 2220328.20 |
| | 108 | 306197.90 | 2220025.78 |
| | 109 | 306445.56 | 2219713.36 |
| | 110 | 306682.07 | 2219389.47 |
| | 111 | 306905.37 | 2219056.03 |
| | 112 | 307004.17 | 2218895.04 |
| | 113 | 308423.19 | 2216603.94 |
| | 114 | 308628.76 | 2216236.56 |
| | 115 | 308809.58 | 2215880.73 |
| | 116 | 308976.24 | 2215517.66 |
| | 117 | 309129.27 | 2215145.63 |
| | 118 | 309266.22 | 2214770.33 |
| | 119 | 309388.14 | 2214390.21 |
| | 120 | 309495.41 | 2214002.71 |
| | 121 | 309586.08 | 2213615.36 |
| | 122 | 309661.77 | 2213222.92 |
| | 123 | 309722.19 | 2212823.26 |
| | 124 | 309765.97 | 2212425.59 |
| | 125 | 309793.85 | 2212028.07 |
| | 126 | 309805.85 | 2211628.09 |
| | 127 | 309801.86 | 2211228.05 |
| | 128 | 309781.84 | 2210828.13 |
| | 129 | 309745.94 | 2210430.63 |
| | 130 | 309694.05 | 2210033.13 |
| | 131 | 309626.16 | 2209638.24 |
| | 132 | 309542.96 | 2209247.76 |
| | 133 | 309443.36 | 2208857.80 |
| | 134 | 309329.14 | 2208475.68 |
| | 135 | 309200.09 | 2208098.70 |
| | 136 | 309054.36 | 2207723.08 |
| | 137 | 308894.51 | 2207355.71 |
| | 138 | 308720.73 | 2206996.18 |
| | 139 | 308532.22 | 2206642.97 |
| | 140 | 308329.86 | 2206297.84 |

| Сектор | Обозначение характерных точек границ | Координаты МСК-37, зона 2 | |
|-----------------------------|--|---------------------------|------------|
| | | X | Y |
| | 141 | 308113.86 | 2205961.04 |
| | 142 | 307885.27 | 2205634.21 |
| | 143 | 307641.49 | 2205313.52 |
| | 144 | 307385.79 | 2205004.27 |
| | 145 | 307121.14 | 2204708.70 |
| | 146 | 306841.80 | 2204420.74 |
| | 147 | 306551.00 | 2204144.18 |
| | 148 | 306269.62 | 2203897.22 |
| | 1 | 306592.88 | 2203515.67 |
| Сектор 3.82 (Набс 275 м) | 1 | 306916.14 | 2203134.13 |
| | 2 | 307225.66 | 2203405.78 |
| | 3 | 307545.54 | 2203710.00 |
| | 4 | 307852.82 | 2204026.76 |
| | 5 | 308143.92 | 2204351.88 |
| | 6 | 308425.19 | 2204692.05 |
| | 7 | 308693.37 | 2205044.82 |
| | 8 | 308944.80 | 2205404.33 |
| | 9 | 309182.40 | 2205774.81 |
| | 10 | 309405.00 | 2206154.45 |
| | 11 | 309612.36 | 2206542.98 |
| | 12 | 309803.52 | 2206938.46 |
| | 13 | 309979.35 | 2207342.58 |
| | 14 | 310139.67 | 2207755.77 |
| | 15 | 310281.62 | 2208170.44 |
| | 16 | 310407.25 | 2208590.76 |
| | 17 | 310516.82 | 2209019.73 |
| | 18 | 310608.34 | 2209449.25 |
| | 19 | 310683.02 | 2209883.63 |
| | 20 | 310740.10 | 2210320.89 |
| | 21 | 310779.59 | 2210758.13 |
| | 22 | 310801.61 | 2211198.05 |
| | 23 | 310806.00 | 2211638.09 |
| | 24 | 310792.80 | 2212078.06 |
| | 25 | 310762.13 | 2212515.34 |
| | 26 | 310713.97 | 2212952.77 |
| | 27 | 310647.51 | 2213392.41 |
| | 28 | 310564.25 | 2213824.10 |
| | 29 | 310464.51 | 2214250.17 |
| | 30 | 310346.51 | 2214676.43 |
| | 31 | 310212.41 | 2215094.55 |
| | 32 | 310061.77 | 2215507.38 |
| | 33 | 309893.42 | 2215916.63 |

| Сектор | Обозначение характерных точек границ | Координаты МСК-37, зона 2 | |
|--------|--|---------------------------|------------|
| | | X | Y |
| | 34 | 309710.10 | 2216316.00 |
| | 35 | 309511.21 | 2216707.41 |
| | 36 | 309285.02 | 2217111.62 |
| | 37 | 307855.39 | 2219419.85 |
| | 38 | 307747.29 | 2219595.99 |
| | 39 | 307501.66 | 2219962.78 |
| | 40 | 307241.50 | 2220319.07 |
| | 41 | 306969.08 | 2220662.72 |
| | 42 | 306682.91 | 2220995.37 |
| | 43 | 306383.18 | 2221317.08 |
| | 44 | 306068.20 | 2221628.96 |
| | 45 | 305743.44 | 2221925.57 |
| | 46 | 305407.65 | 2222208.69 |
| | 47 | 305059.31 | 2222479.21 |
| | 48 | 304700.40 | 2222735.61 |
| | 49 | 304331.68 | 2222977.23 |
| | 50 | 303956.25 | 2223202.36 |
| | 51 | 303570.79 | 2223413.21 |
| | 52 | 303174.21 | 2223609.84 |
| | 53 | 302772.96 | 2223789.05 |
| | 54 | 302363.77 | 2223952.68 |
| | 55 | 301948.87 | 2224099.42 |
| | 56 | 301527.69 | 2224229.89 |
| | 57 | 301100.98 | 2224343.30 |
| | 58 | 300674.96 | 2224438.62 |
| | 59 | 300240.93 | 2224517.80 |
| | 60 | 299803.51 | 2224579.40 |
| | 61 | 299366.02 | 2224623.35 |
| | 62 | 298926.12 | 2224649.77 |
| | 63 | 298486.22 | 2224658.57 |
| | 64 | 298046.32 | 2224649.77 |
| | 65 | 297606.42 | 2224623.35 |
| | 66 | 297168.93 | 2224579.40 |
| | 67 | 296731.51 | 2224517.80 |
| | 68 | 296297.48 | 2224438.62 |
| | 69 | 295871.46 | 2224343.30 |
| | 70 | 295444.75 | 2224229.89 |
| | 71 | 295023.57 | 2224099.42 |
| | 72 | 294608.67 | 2223952.68 |
| | 73 | 294199.48 | 2223789.05 |
| | 74 | 294139.70 | 2223762.35 |
| | 75 | 294337.27 | 2223302.98 |

| Сектор | Обозначение характерных точек границ | Координаты МСК-37, зона 2 | |
|--------|--|---------------------------|------------|
| | | X | Y |
| | 76 | 294394.33 | 2223328.47 |
| | 77 | 294784.93 | 2223484.67 |
| | 78 | 295180.96 | 2223624.73 |
| | 79 | 295583.00 | 2223749.28 |
| | 80 | 295990.31 | 2223857.53 |
| | 81 | 296396.98 | 2223948.52 |
| | 82 | 296811.27 | 2224024.10 |
| | 83 | 297228.80 | 2224082.90 |
| | 84 | 297646.41 | 2224124.85 |
| | 85 | 298066.32 | 2224150.07 |
| | 86 | 298486.22 | 2224158.47 |
| | 87 | 298906.12 | 2224150.07 |
| | 88 | 299326.03 | 2224124.85 |
| | 89 | 299743.64 | 2224082.90 |
| | 90 | 300161.17 | 2224024.10 |
| | 91 | 300575.46 | 2223948.52 |
| | 92 | 300982.13 | 2223857.53 |
| | 93 | 301389.44 | 2223749.28 |
| | 94 | 301791.48 | 2223624.73 |
| | 95 | 302187.51 | 2223484.67 |
| | 96 | 302578.11 | 2223328.47 |
| | 97 | 302961.12 | 2223157.41 |
| | 98 | 303339.67 | 2222969.72 |
| | 99 | 303707.61 | 2222768.45 |
| | 100 | 304065.98 | 2222553.55 |
| | 101 | 304417.93 | 2222322.91 |
| | 102 | 304760.53 | 2222078.17 |
| | 103 | 305093.04 | 2221819.95 |
| | 104 | 305413.57 | 2221549.70 |
| | 105 | 305723.56 | 2221266.57 |
| | 106 | 306024.22 | 2220968.87 |
| | 107 | 306310.33 | 2220661.79 |
| | 108 | 306583.49 | 2220344.25 |
| | 109 | 306843.53 | 2220016.22 |
| | 110 | 307091.87 | 2219676.12 |
| | 111 | 307326.33 | 2219326.01 |
| | 112 | 307429.78 | 2219157.44 |
| | 113 | 308854.11 | 2216857.78 |
| | 114 | 309069.98 | 2216471.99 |
| | 115 | 309259.84 | 2216098.36 |
| | 116 | 309434.83 | 2215717.15 |
| | 117 | 309595.52 | 2215326.51 |

| Сектор | Обозначение характерных точек границ | Координаты МСК-37, зона 2 | |
|-----------------------------|--|---------------------------|------------|
| | | X | Y |
| | 118 | 309739.31 | 2214932.44 |
| | 119 | 309867.32 | 2214533.32 |
| | 120 | 309979.96 | 2214126.44 |
| | 121 | 310075.17 | 2213719.73 |
| | 122 | 310154.64 | 2213307.66 |
| | 123 | 310218.08 | 2212888.01 |
| | 124 | 310264.05 | 2212470.47 |
| | 125 | 310293.33 | 2212053.06 |
| | 126 | 310305.93 | 2211633.09 |
| | 127 | 310301.73 | 2211213.05 |
| | 128 | 310280.71 | 2210793.13 |
| | 129 | 310243.02 | 2210375.76 |
| | 130 | 310188.53 | 2209958.38 |
| | 131 | 310117.25 | 2209543.74 |
| | 132 | 310029.89 | 2209133.74 |
| | 133 | 309925.31 | 2208724.28 |
| | 134 | 309805.38 | 2208323.06 |
| | 135 | 309669.88 | 2207927.23 |
| | 136 | 309516.86 | 2207532.83 |
| | 137 | 309349.01 | 2207147.08 |
| | 138 | 309166.54 | 2206769.58 |
| | 139 | 308968.61 | 2206398.71 |
| | 140 | 308756.13 | 2206036.32 |
| | 141 | 308529.33 | 2205682.68 |
| | 142 | 308289.32 | 2205339.51 |
| | 143 | 308033.34 | 2205002.79 |
| | 144 | 307764.85 | 2204678.08 |
| | 145 | 307486.98 | 2204367.73 |
| | 146 | 307193.67 | 2204065.37 |
| | 147 | 306888.33 | 2203774.98 |
| | 148 | 306592.88 | 2203515.67 |
| | 1 | 306916.14 | 2203134.13 |
| Сектор 3.83 (Набс 275 м) | 1 | 307239.40 | 2202752.58 |
| | 2 | 307562.99 | 2203036.58 |
| | 3 | 307897.41 | 2203354.63 |
| | 4 | 308218.66 | 2203685.79 |
| | 5 | 308522.99 | 2204025.68 |
| | 6 | 308817.05 | 2204381.32 |
| | 7 | 309097.41 | 2204750.12 |
| | 8 | 309360.28 | 2205125.97 |
| | 9 | 309608.68 | 2205513.29 |
| | 10 | 309841.39 | 2205910.19 |

| Сектор | Обозначение характерных точек границ | Координаты МСК-37, зона 2 | |
|--------|--|---------------------------|------------|
| | | X | Y |
| | 11 | 310058.18 | 2206316.38 |
| | 12 | 310258.02 | 2206729.84 |
| | 13 | 310441.85 | 2207152.32 |
| | 14 | 310609.46 | 2207584.30 |
| | 15 | 310757.86 | 2208017.82 |
| | 16 | 310889.20 | 2208457.24 |
| | 17 | 311003.75 | 2208905.71 |
| | 18 | 311099.43 | 2209354.76 |
| | 19 | 311177.50 | 2209808.89 |
| | 20 | 311237.18 | 2210266.02 |
| | 21 | 311278.46 | 2210723.13 |
| | 22 | 311301.48 | 2211183.05 |
| | 23 | 311306.08 | 2211643.09 |
| | 24 | 311292.28 | 2212103.06 |
| | 25 | 311260.22 | 2212560.21 |
| | 26 | 311209.86 | 2213017.52 |
| | 27 | 311140.38 | 2213477.16 |
| | 28 | 311053.34 | 2213928.46 |
| | 29 | 310949.07 | 2214373.90 |
| | 30 | 310825.70 | 2214819.54 |
| | 31 | 310685.50 | 2215256.66 |
| | 32 | 310528.01 | 2215688.26 |
| | 33 | 310352.02 | 2216116.11 |
| | 34 | 310160.36 | 2216533.63 |
| | 35 | 309952.43 | 2216942.84 |
| | 36 | 309715.94 | 2217365.46 |
| | 37 | 308281.01 | 2219682.25 |
| | 38 | 308168.26 | 2219865.97 |
| | 39 | 307911.46 | 2220249.43 |
| | 40 | 307639.47 | 2220621.92 |
| | 41 | 307354.67 | 2220981.19 |
| | 42 | 307055.49 | 2221328.96 |
| | 43 | 306742.14 | 2221665.29 |
| | 44 | 306412.83 | 2221991.35 |
| | 45 | 306073.32 | 2222301.45 |
| | 46 | 305722.27 | 2222597.43 |
| | 47 | 305358.08 | 2222880.25 |
| | 48 | 304982.86 | 2223148.30 |
| | 49 | 304597.38 | 2223400.91 |
| | 50 | 304204.89 | 2223636.26 |
| | 51 | 303801.91 | 2223856.70 |
| | 52 | 303387.30 | 2224062.27 |

| Сектор | Обозначение характерных точек границ | Координаты МСК-37, зона 2 | |
|--------|--|---------------------------|------------|
| | | X | Y |
| | 53 | 302967.82 | 2224249.63 |
| | 54 | 302540.02 | 2224420.70 |
| | 55 | 302106.26 | 2224574.10 |
| | 56 | 301665.94 | 2224710.51 |
| | 57 | 301219.83 | 2224829.07 |
| | 58 | 300774.45 | 2224928.73 |
| | 59 | 300320.69 | 2225011.50 |
| | 60 | 299863.39 | 2225075.91 |
| | 61 | 299406.01 | 2225121.85 |
| | 62 | 298946.11 | 2225149.47 |
| | 63 | 298486.22 | 2225158.67 |
| | 64 | 298026.33 | 2225149.47 |
| | 65 | 297566.43 | 2225121.85 |
| | 66 | 297109.05 | 2225075.91 |
| | 67 | 296651.75 | 2225011.50 |
| | 68 | 296197.99 | 2224928.73 |
| | 69 | 295752.61 | 2224829.07 |
| | 70 | 295306.50 | 2224710.51 |
| | 71 | 294866.18 | 2224574.10 |
| | 72 | 294432.42 | 2224420.70 |
| | 73 | 294004.62 | 2224249.63 |
| | 74 | 293942.12 | 2224221.72 |
| | 75 | 294139.70 | 2223762.35 |
| | 76 | 294199.48 | 2223789.05 |
| | 77 | 294608.67 | 2223952.68 |
| | 78 | 295023.57 | 2224099.42 |
| | 79 | 295444.75 | 2224229.89 |
| | 80 | 295871.46 | 2224343.30 |
| | 81 | 296297.48 | 2224438.62 |
| | 82 | 296731.51 | 2224517.80 |
| | 83 | 297168.93 | 2224579.40 |
| | 84 | 297606.42 | 2224623.35 |
| | 85 | 298046.32 | 2224649.77 |
| | 86 | 298486.22 | 2224658.57 |
| | 87 | 298926.12 | 2224649.77 |
| | 88 | 299366.02 | 2224623.35 |
| | 89 | 299803.51 | 2224579.40 |
| | 90 | 300240.93 | 2224517.80 |
| | 91 | 300674.96 | 2224438.62 |
| | 92 | 301100.98 | 2224343.30 |
| | 93 | 301527.69 | 2224229.89 |
| | 94 | 301948.87 | 2224099.42 |

| Сектор | Обозначение характерных точек границ | Координаты МСК-37, зона 2 | |
|--------|--|---------------------------|------------|
| | | X | Y |
| | 95 | 302363.77 | 2223952.68 |
| | 96 | 302772.96 | 2223789.05 |
| | 97 | 303174.21 | 2223609.84 |
| | 98 | 303570.79 | 2223413.21 |
| | 99 | 303956.25 | 2223202.36 |
| | 100 | 304331.68 | 2222977.23 |
| | 101 | 304700.40 | 2222735.61 |
| | 102 | 305059.31 | 2222479.21 |
| | 103 | 305407.65 | 2222208.69 |
| | 104 | 305743.44 | 2221925.57 |
| | 105 | 306068.20 | 2221628.96 |
| | 106 | 306383.18 | 2221317.08 |
| | 107 | 306682.91 | 2220995.37 |
| | 108 | 306969.08 | 2220662.72 |
| | 109 | 307241.50 | 2220319.07 |
| | 110 | 307501.66 | 2219962.78 |
| | 111 | 307747.29 | 2219595.99 |
| | 112 | 307855.39 | 2219419.85 |
| | 113 | 309285.02 | 2217111.62 |
| | 114 | 309511.21 | 2216707.41 |
| | 115 | 309710.10 | 2216316.00 |
| | 116 | 309893.42 | 2215916.63 |
| | 117 | 310061.77 | 2215507.38 |
| | 118 | 310212.41 | 2215094.55 |
| | 119 | 310346.51 | 2214676.43 |
| | 120 | 310464.51 | 2214250.17 |
| | 121 | 310564.25 | 2213824.10 |
| | 122 | 310647.51 | 2213392.41 |
| | 123 | 310713.97 | 2212952.77 |
| | 124 | 310762.13 | 2212515.34 |
| | 125 | 310792.80 | 2212078.06 |
| | 126 | 310806.00 | 2211638.09 |
| | 127 | 310801.61 | 2211198.05 |
| | 128 | 310779.59 | 2210758.13 |
| | 129 | 310740.10 | 2210320.89 |
| | 130 | 310683.02 | 2209883.63 |
| | 131 | 310608.34 | 2209449.25 |
| | 132 | 310516.82 | 2209019.73 |
| | 133 | 310407.25 | 2208590.76 |
| | 134 | 310281.62 | 2208170.44 |
| | 135 | 310139.67 | 2207755.77 |
| | 136 | 309979.35 | 2207342.58 |

| Сектор | Обозначение характерных точек границ | Координаты МСК-37, зона 2 | |
|-----------------------------|--|---------------------------|------------|
| | | X | Y |
| | 137 | 309803.52 | 2206938.46 |
| | 138 | 309612.36 | 2206542.98 |
| | 139 | 309405.00 | 2206154.45 |
| | 140 | 309182.40 | 2205774.81 |
| | 141 | 308944.80 | 2205404.33 |
| | 142 | 308693.37 | 2205044.82 |
| | 143 | 308425.19 | 2204692.05 |
| | 144 | 308143.92 | 2204351.88 |
| | 145 | 307852.82 | 2204026.76 |
| | 146 | 307545.54 | 2203710.00 |
| | 147 | 307225.66 | 2203405.78 |
| | 148 | 306916.14 | 2203134.13 |
| | 1 | 307239.40 | 2202752.58 |
| Сектор 3.84 (Набс 275 м) | 1 | 307562.66 | 2202371.03 |
| | 2 | 307900.32 | 2202667.38 |
| | 3 | 308249.29 | 2202999.26 |
| | 4 | 308584.50 | 2203344.82 |
| | 5 | 308902.05 | 2203699.48 |
| | 6 | 309208.90 | 2204070.59 |
| | 7 | 309501.46 | 2204455.43 |
| | 8 | 309775.75 | 2204847.62 |
| | 9 | 310034.95 | 2205251.78 |
| | 10 | 310277.78 | 2205665.93 |
| | 11 | 310504.00 | 2206089.78 |
| | 12 | 310712.53 | 2206521.21 |
| | 13 | 310904.35 | 2206962.07 |
| | 14 | 311079.25 | 2207412.83 |
| | 15 | 311234.10 | 2207865.20 |
| | 16 | 311371.15 | 2208323.73 |
| | 17 | 311490.68 | 2208791.70 |
| | 18 | 311590.52 | 2209260.26 |
| | 19 | 311671.99 | 2209734.14 |
| | 20 | 311734.26 | 2210211.14 |
| | 21 | 311777.34 | 2210688.14 |
| | 22 | 311801.36 | 2211168.05 |
| | 23 | 311806.15 | 2211648.09 |
| | 24 | 311791.75 | 2212128.06 |
| | 25 | 311758.30 | 2212605.08 |
| | 26 | 311705.75 | 2213082.27 |
| | 27 | 311633.25 | 2213561.90 |
| | 28 | 311542.42 | 2214032.83 |
| | 29 | 311433.62 | 2214497.62 |

| Сектор | Обозначение характерных точек границ | Координаты МСК-37, зона 2 | |
|--------|--|---------------------------|------------|
| | | X | Y |
| | 30 | 311304.89 | 2214962.65 |
| | 31 | 311158.59 | 2215418.77 |
| | 32 | 310994.26 | 2215869.14 |
| | 33 | 310810.61 | 2216315.60 |
| | 34 | 310610.62 | 2216751.27 |
| | 35 | 310393.65 | 2217178.26 |
| | 36 | 310146.85 | 2217619.30 |
| | 37 | 308706.62 | 2219944.66 |
| | 38 | 308589.22 | 2220135.95 |
| | 39 | 308321.26 | 2220536.09 |
| | 40 | 308037.44 | 2220924.77 |
| | 41 | 307740.26 | 2221299.66 |
| | 42 | 307428.08 | 2221662.55 |
| | 43 | 307101.10 | 2222013.50 |
| | 44 | 306757.47 | 2222353.74 |
| | 45 | 306403.19 | 2222677.32 |
| | 46 | 306036.88 | 2222986.17 |
| | 47 | 305656.86 | 2223281.29 |
| | 48 | 305265.32 | 2223560.99 |
| | 49 | 304863.09 | 2223824.58 |
| | 50 | 304453.54 | 2224070.17 |
| | 51 | 304033.04 | 2224300.19 |
| | 52 | 303600.39 | 2224514.70 |
| | 53 | 303162.67 | 2224710.20 |
| | 54 | 302716.27 | 2224888.71 |
| | 55 | 302263.66 | 2225048.78 |
| | 56 | 301804.19 | 2225191.12 |
| | 57 | 301338.68 | 2225314.84 |
| | 58 | 300873.94 | 2225418.83 |
| | 59 | 300400.46 | 2225505.20 |
| | 60 | 299923.27 | 2225572.41 |
| | 61 | 299446.00 | 2225620.35 |
| | 62 | 298966.11 | 2225649.17 |
| | 63 | 298486.22 | 2225658.77 |
| | 64 | 298006.33 | 2225649.17 |
| | 65 | 297526.44 | 2225620.35 |
| | 66 | 297049.17 | 2225572.41 |
| | 67 | 296571.98 | 2225505.20 |
| | 68 | 296098.50 | 2225418.83 |
| | 69 | 295633.76 | 2225314.84 |
| | 70 | 295168.25 | 2225191.12 |
| | 71 | 294708.78 | 2225048.78 |

| Сектор | Обозначение характерных точек границ | Координаты МСК-37, зона 2 | |
|--------|--|---------------------------|------------|
| | | X | Y |
| | 72 | 294256.17 | 2224888.71 |
| | 73 | 293809.77 | 2224710.20 |
| | 74 | 293744.55 | 2224681.07 |
| | 75 | 293942.12 | 2224221.72 |
| | 76 | 294004.62 | 2224249.63 |
| | 77 | 294432.42 | 2224420.70 |
| | 78 | 294866.18 | 2224574.10 |
| | 79 | 295306.50 | 2224710.51 |
| | 80 | 295752.61 | 2224829.07 |
| | 81 | 296197.99 | 2224928.73 |
| | 82 | 296651.75 | 2225011.50 |
| | 83 | 297109.05 | 2225075.91 |
| | 84 | 297566.43 | 2225121.85 |
| | 85 | 298026.33 | 2225149.47 |
| | 86 | 298486.22 | 2225158.67 |
| | 87 | 298946.11 | 2225149.47 |
| | 88 | 299406.01 | 2225121.85 |
| | 89 | 299863.39 | 2225075.91 |
| | 90 | 300320.69 | 2225011.50 |
| | 91 | 300774.45 | 2224928.73 |
| | 92 | 301219.83 | 2224829.07 |
| | 93 | 301665.94 | 2224710.51 |
| | 94 | 302106.26 | 2224574.10 |
| | 95 | 302540.02 | 2224420.70 |
| | 96 | 302967.82 | 2224249.63 |
| | 97 | 303387.30 | 2224062.27 |
| | 98 | 303801.91 | 2223856.70 |
| | 99 | 304204.89 | 2223636.26 |
| | 100 | 304597.38 | 2223400.91 |
| | 101 | 304982.86 | 2223148.30 |
| | 102 | 305358.08 | 2222880.25 |
| | 103 | 305722.27 | 2222597.43 |
| | 104 | 306073.32 | 2222301.45 |
| | 105 | 306412.83 | 2221991.35 |
| | 106 | 306742.14 | 2221665.29 |
| | 107 | 307055.49 | 2221328.96 |
| | 108 | 307354.67 | 2220981.19 |
| | 109 | 307639.47 | 2220621.92 |
| | 110 | 307911.46 | 2220249.43 |
| | 111 | 308168.26 | 2219865.97 |
| | 112 | 308281.01 | 2219682.25 |
| | 113 | 309715.94 | 2217365.46 |

| Сектор | Обозначение характерных точек границ | Координаты МСК-37, зона 2 | |
|-----------------------------|--|---------------------------|------------|
| | | X | Y |
| | 114 | 309952.43 | 2216942.84 |
| | 115 | 310160.36 | 2216533.63 |
| | 116 | 310352.02 | 2216116.11 |
| | 117 | 310528.01 | 2215688.26 |
| | 118 | 310685.50 | 2215256.66 |
| | 119 | 310825.70 | 2214819.54 |
| | 120 | 310949.07 | 2214373.90 |
| | 121 | 311053.34 | 2213928.46 |
| | 122 | 311140.38 | 2213477.16 |
| | 123 | 311209.86 | 2213017.52 |
| | 124 | 311260.22 | 2212560.21 |
| | 125 | 311292.28 | 2212103.06 |
| | 126 | 311306.08 | 2211643.09 |
| | 127 | 311301.48 | 2211183.05 |
| | 128 | 311278.46 | 2210723.13 |
| | 129 | 311237.18 | 2210266.02 |
| | 130 | 311177.50 | 2209808.89 |
| | 131 | 311099.43 | 2209354.76 |
| | 132 | 311003.75 | 2208905.71 |
| | 133 | 310889.20 | 2208457.24 |
| | 134 | 310757.86 | 2208017.82 |
| | 135 | 310609.46 | 2207584.30 |
| | 136 | 310441.85 | 2207152.32 |
| | 137 | 310258.02 | 2206729.84 |
| | 138 | 310058.18 | 2206316.38 |
| | 139 | 309841.39 | 2205910.19 |
| | 140 | 309608.68 | 2205513.29 |
| | 141 | 309360.28 | 2205125.97 |
| | 142 | 309097.41 | 2204750.12 |
| | 143 | 308817.05 | 2204381.32 |
| | 144 | 308522.99 | 2204025.68 |
| | 145 | 308218.66 | 2203685.79 |
| | 146 | 307897.41 | 2203354.63 |
| | 147 | 307562.99 | 2203036.58 |
| | 148 | 307239.40 | 2202752.58 |
| | 1 | 307562.66 | 2202371.03 |
| Сектор 3.85 (Набс 275 м) | 1 | 307885.92 | 2201989.49 |
| | 2 | 308237.65 | 2202298.18 |
| | 3 | 308601.16 | 2202643.89 |
| | 4 | 308950.34 | 2203003.85 |
| | 5 | 309281.12 | 2203373.28 |
| | 6 | 309600.76 | 2203759.85 |

| Сектор | Обозначение характерных точек границ | Координаты МСК-37, зона 2 | |
|--------|--|---------------------------|------------|
| | | X | Y |
| | 7 | 309905.51 | 2204160.74 |
| | 8 | 310191.23 | 2204569.26 |
| | 9 | 310461.22 | 2204990.26 |
| | 10 | 310714.17 | 2205421.67 |
| | 11 | 310949.81 | 2205863.18 |
| | 12 | 311167.03 | 2206312.59 |
| | 13 | 311366.85 | 2206771.82 |
| | 14 | 311549.03 | 2207241.37 |
| | 15 | 311710.34 | 2207712.58 |
| | 16 | 311853.10 | 2208190.21 |
| | 17 | 311977.61 | 2208677.68 |
| | 18 | 312081.61 | 2209165.77 |
| | 19 | 312166.47 | 2209659.39 |
| | 20 | 312231.34 | 2210156.27 |
| | 21 | 312276.21 | 2210653.14 |
| | 22 | 312301.23 | 2211153.04 |
| | 23 | 312306.23 | 2211653.09 |
| | 24 | 312291.23 | 2212153.06 |
| | 25 | 312256.38 | 2212649.95 |
| | 26 | 312201.65 | 2213147.03 |
| | 27 | 312126.12 | 2213646.65 |
| | 28 | 312031.51 | 2214137.20 |
| | 29 | 311918.17 | 2214621.35 |
| | 30 | 311784.08 | 2215105.76 |
| | 31 | 311631.69 | 2215580.89 |
| | 32 | 311460.51 | 2216050.01 |
| | 33 | 311269.20 | 2216515.08 |
| | 34 | 311060.88 | 2216968.90 |
| | 35 | 310834.87 | 2217413.68 |
| | 36 | 310577.77 | 2217873.15 |
| | 37 | 309132.23 | 2220207.06 |
| | 38 | 309010.18 | 2220405.93 |
| | 39 | 308731.05 | 2220822.74 |
| | 40 | 308435.41 | 2221227.62 |
| | 41 | 308125.84 | 2221618.13 |
| | 42 | 307800.66 | 2221996.14 |
| | 43 | 307460.06 | 2222361.71 |
| | 44 | 307102.11 | 2222716.13 |
| | 45 | 306733.07 | 2223053.19 |
| | 46 | 306351.50 | 2223374.91 |
| | 47 | 305955.64 | 2223682.32 |
| | 48 | 305547.79 | 2223973.69 |

| Сектор | Обозначение характерных точек границ | Координаты МСК-37, зона 2 | |
|--------|--|---------------------------|------------|
| | | X | Y |
| | 49 | 305128.79 | 2224248.26 |
| | 50 | 304702.18 | 2224504.08 |
| | 51 | 304264.16 | 2224743.68 |
| | 52 | 303813.48 | 2224967.13 |
| | 53 | 303357.53 | 2225170.78 |
| | 54 | 302892.53 | 2225356.73 |
| | 55 | 302421.05 | 2225523.47 |
| | 56 | 301942.43 | 2225671.74 |
| | 57 | 301457.53 | 2225800.61 |
| | 58 | 300973.44 | 2225908.93 |
| | 59 | 300480.22 | 2225998.90 |
| | 60 | 299983.14 | 2226068.91 |
| | 61 | 299485.99 | 2226118.85 |
| | 62 | 298986.10 | 2226148.87 |
| | 63 | 298486.22 | 2226158.87 |
| | 64 | 297986.34 | 2226148.87 |
| | 65 | 297486.45 | 2226118.85 |
| | 66 | 296989.30 | 2226068.91 |
| | 67 | 296492.22 | 2225998.90 |
| | 68 | 295999.00 | 2225908.93 |
| | 69 | 295514.91 | 2225800.61 |
| | 70 | 295030.01 | 2225671.74 |
| | 71 | 294551.39 | 2225523.47 |
| | 72 | 294079.91 | 2225356.73 |
| | 73 | 293614.91 | 2225170.78 |
| | 74 | 293546.98 | 2225140.44 |
| | 75 | 293744.55 | 2224681.07 |
| | 76 | 293809.77 | 2224710.20 |
| | 77 | 294256.17 | 2224888.71 |
| | 78 | 294708.78 | 2225048.78 |
| | 79 | 295168.25 | 2225191.12 |
| | 80 | 295633.76 | 2225314.84 |
| | 81 | 296098.50 | 2225418.83 |
| | 82 | 296571.98 | 2225505.20 |
| | 83 | 297049.17 | 2225572.41 |
| | 84 | 297526.44 | 2225620.35 |
| | 85 | 298006.33 | 2225649.17 |
| | 86 | 298486.22 | 2225658.77 |
| | 87 | 298966.11 | 2225649.17 |
| | 88 | 299446.00 | 2225620.35 |
| | 89 | 299923.27 | 2225572.41 |
| | 90 | 300400.46 | 2225505.20 |

| Сектор | Обозначение характерных точек границ | Координаты МСК-37, зона 2 | |
|--------|--|---------------------------|------------|
| | | X | Y |
| | 91 | 300873.94 | 2225418.83 |
| | 92 | 301338.68 | 2225314.84 |
| | 93 | 301804.19 | 2225191.12 |
| | 94 | 302263.66 | 2225048.78 |
| | 95 | 302716.27 | 2224888.71 |
| | 96 | 303162.67 | 2224710.20 |
| | 97 | 303600.39 | 2224514.70 |
| | 98 | 304033.04 | 2224300.19 |
| | 99 | 304453.54 | 2224070.17 |
| | 100 | 304863.09 | 2223824.58 |
| | 101 | 305265.32 | 2223560.99 |
| | 102 | 305656.86 | 2223281.29 |
| | 103 | 306036.88 | 2222986.17 |
| | 104 | 306403.19 | 2222677.32 |
| | 105 | 306757.47 | 2222353.74 |
| | 106 | 307101.10 | 2222013.50 |
| | 107 | 307428.08 | 2221662.55 |
| | 108 | 307740.26 | 2221299.66 |
| | 109 | 308037.44 | 2220924.77 |
| | 110 | 308321.26 | 2220536.09 |
| | 111 | 308589.22 | 2220135.95 |
| | 112 | 308706.62 | 2219944.66 |
| | 113 | 310146.85 | 2217619.30 |
| | 114 | 310393.65 | 2217178.26 |
| | 115 | 310610.62 | 2216751.27 |
| | 116 | 310810.61 | 2216315.60 |
| | 117 | 310994.26 | 2215869.14 |
| | 118 | 311158.59 | 2215418.77 |
| | 119 | 311304.89 | 2214962.65 |
| | 120 | 311433.62 | 2214497.62 |
| | 121 | 311542.42 | 2214032.83 |
| | 122 | 311633.25 | 2213561.90 |
| | 123 | 311705.75 | 2213082.27 |
| | 124 | 311758.30 | 2212605.08 |
| | 125 | 311791.75 | 2212128.06 |
| | 126 | 311806.15 | 2211648.09 |
| | 127 | 311801.36 | 2211168.05 |
| | 128 | 311777.34 | 2210688.14 |
| | 129 | 311734.26 | 2210211.14 |
| | 130 | 311671.99 | 2209734.14 |
| | 131 | 311590.52 | 2209260.26 |
| | 132 | 311490.68 | 2208791.70 |

| Сектор | Обозначение характерных точек границ | Координаты МСК-37, зона 2 | |
|-----------------------------|--|---------------------------|------------|
| | | X | Y |
| | 133 | 311371.15 | 2208323.73 |
| | 134 | 311234.10 | 2207865.20 |
| | 135 | 311079.25 | 2207412.83 |
| | 136 | 310904.35 | 2206962.07 |
| | 137 | 310712.53 | 2206521.21 |
| | 138 | 310504.00 | 2206089.78 |
| | 139 | 310277.78 | 2205665.93 |
| | 140 | 310034.95 | 2205251.78 |
| | 141 | 309775.75 | 2204847.62 |
| | 142 | 309501.46 | 2204455.43 |
| | 143 | 309208.90 | 2204070.59 |
| | 144 | 308902.05 | 2203699.48 |
| | 145 | 308584.50 | 2203344.82 |
| | 146 | 308249.29 | 2202999.26 |
| | 147 | 307900.32 | 2202667.38 |
| | 148 | 307562.66 | 2202371.03 |
| | 1 | 307885.92 | 2201989.49 |
| Сектор 3.86 (Набс 275 м) | 1 | 308209.18 | 2201607.94 |
| | 2 | 308574.98 | 2201928.98 |
| | 3 | 308953.03 | 2202288.52 |
| | 4 | 309316.18 | 2202662.88 |
| | 5 | 309660.19 | 2203047.08 |
| | 6 | 309992.61 | 2203449.12 |
| | 7 | 310309.55 | 2203866.04 |
| | 8 | 310606.70 | 2204290.91 |
| | 9 | 310887.50 | 2204728.75 |
| | 10 | 311150.57 | 2205177.42 |
| | 11 | 311395.63 | 2205636.59 |
| | 12 | 311621.54 | 2206103.97 |
| | 13 | 311829.35 | 2206581.56 |
| | 14 | 312018.82 | 2207069.90 |
| | 15 | 312186.57 | 2207559.96 |
| | 16 | 312335.05 | 2208056.69 |
| | 17 | 312464.54 | 2208563.67 |
| | 18 | 312572.70 | 2209071.28 |
| | 19 | 312660.96 | 2209584.64 |
| | 20 | 312728.42 | 2210101.40 |
| | 21 | 312775.08 | 2210618.14 |
| | 22 | 312801.11 | 2211138.04 |
| | 23 | 312806.30 | 2211658.09 |
| | 24 | 312790.70 | 2212178.06 |
| | 25 | 312754.46 | 2212694.82 |

| Сектор | Обозначение характерных точек границ | Координаты МСК-37, зона 2 | |
|--------|--|---------------------------|------------|
| | | X | Y |
| | 26 | 312697.54 | 2213211.78 |
| | 27 | 312618.99 | 2213731.40 |
| | 28 | 312520.59 | 2214241.57 |
| | 29 | 312402.73 | 2214745.08 |
| | 30 | 312263.27 | 2215248.87 |
| | 31 | 312104.78 | 2215743.00 |
| | 32 | 311926.75 | 2216230.89 |
| | 33 | 311727.79 | 2216714.56 |
| | 34 | 311511.14 | 2217186.53 |
| | 35 | 311276.09 | 2217649.11 |
| | 36 | 311008.68 | 2218126.99 |
| | 37 | 309557.84 | 2220469.47 |
| | 38 | 309431.14 | 2220675.91 |
| | 39 | 309140.85 | 2221109.39 |
| | 40 | 308833.38 | 2221530.47 |
| | 41 | 308511.43 | 2221936.59 |
| | 42 | 308173.24 | 2222329.72 |
| | 43 | 307819.02 | 2222709.92 |
| | 44 | 307446.75 | 2223078.52 |
| | 45 | 307062.95 | 2223429.06 |
| | 46 | 306666.11 | 2223763.65 |
| | 47 | 306254.42 | 2224083.36 |
| | 48 | 305830.25 | 2224386.38 |
| | 49 | 305394.49 | 2224671.94 |
| | 50 | 304950.82 | 2224937.98 |
| | 51 | 304495.28 | 2225187.17 |
| | 52 | 304026.57 | 2225419.56 |
| | 53 | 303552.38 | 2225631.35 |
| | 54 | 303068.78 | 2225824.74 |
| | 55 | 302578.45 | 2225998.15 |
| | 56 | 302080.68 | 2226152.35 |
| | 57 | 301576.38 | 2226286.38 |
| | 58 | 301072.93 | 2226399.03 |
| | 59 | 300559.98 | 2226492.60 |
| | 60 | 300043.02 | 2226565.41 |
| | 61 | 299525.98 | 2226617.35 |
| | 62 | 299006.10 | 2226648.57 |
| | 63 | 298486.22 | 2226658.97 |
| | 64 | 297966.34 | 2226648.57 |
| | 65 | 297446.46 | 2226617.35 |
| | 66 | 296929.42 | 2226565.41 |
| | 67 | 296412.46 | 2226492.60 |

| Сектор | Обозначение характерных точек границ | Координаты МСК-37, зона 2 | |
|--------|--|---------------------------|------------|
| | | X | Y |
| | 68 | 295899.51 | 2226399.03 |
| | 69 | 295396.06 | 2226286.38 |
| | 70 | 294891.76 | 2226152.35 |
| | 71 | 294393.99 | 2225998.15 |
| | 72 | 293903.66 | 2225824.74 |
| | 73 | 293420.06 | 2225631.35 |
| | 74 | 293349.41 | 2225599.80 |
| | 75 | 293546.98 | 2225140.44 |
| | 76 | 293614.91 | 2225170.78 |
| | 77 | 294079.91 | 2225356.73 |
| | 78 | 294551.39 | 2225523.47 |
| | 79 | 295030.01 | 2225671.74 |
| | 80 | 295514.91 | 2225800.61 |
| | 81 | 295999.00 | 2225908.93 |
| | 82 | 296492.22 | 2225998.90 |
| | 83 | 296989.30 | 2226068.91 |
| | 84 | 297486.45 | 2226118.85 |
| | 85 | 297986.34 | 2226148.87 |
| | 86 | 298486.22 | 2226158.87 |
| | 87 | 298986.10 | 2226148.87 |
| | 88 | 299485.99 | 2226118.85 |
| | 89 | 299983.14 | 2226068.91 |
| | 90 | 300480.22 | 2225998.90 |
| | 91 | 300973.44 | 2225908.93 |
| | 92 | 301457.53 | 2225800.61 |
| | 93 | 301942.43 | 2225671.74 |
| | 94 | 302421.05 | 2225523.47 |
| | 95 | 302892.53 | 2225356.73 |
| | 96 | 303357.53 | 2225170.78 |
| | 97 | 303813.48 | 2224967.13 |
| | 98 | 304264.16 | 2224743.68 |
| | 99 | 304702.18 | 2224504.08 |
| | 100 | 305128.79 | 2224248.26 |
| | 101 | 305547.79 | 2223973.69 |
| | 102 | 305955.64 | 2223682.32 |
| | 103 | 306351.50 | 2223374.91 |
| | 104 | 306733.07 | 2223053.19 |
| | 105 | 307102.11 | 2222716.13 |
| | 106 | 307460.06 | 2222361.71 |
| | 107 | 307800.66 | 2221996.14 |
| | 108 | 308125.84 | 2221618.13 |
| | 109 | 308435.41 | 2221227.62 |

| Сектор | Обозначение характерных точек границ | Координаты МСК-37, зона 2 | |
|-----------------------------|--|---------------------------|------------|
| | | X | Y |
| | 110 | 308731.05 | 2220822.74 |
| | 111 | 309010.18 | 2220405.93 |
| | 112 | 309132.23 | 2220207.06 |
| | 113 | 310577.77 | 2217873.15 |
| | 114 | 310834.87 | 2217413.68 |
| | 115 | 311060.88 | 2216968.90 |
| | 116 | 311269.20 | 2216515.08 |
| | 117 | 311460.51 | 2216050.01 |
| | 118 | 311631.69 | 2215580.89 |
| | 119 | 311784.08 | 2215105.76 |
| | 120 | 311918.17 | 2214621.35 |
| | 121 | 312031.51 | 2214137.20 |
| | 122 | 312126.12 | 2213646.65 |
| | 123 | 312201.65 | 2213147.03 |
| | 124 | 312256.38 | 2212649.95 |
| | 125 | 312291.23 | 2212153.06 |
| | 126 | 312306.23 | 2211653.09 |
| | 127 | 312301.23 | 2211153.04 |
| | 128 | 312276.21 | 2210653.14 |
| | 129 | 312231.34 | 2210156.27 |
| | 130 | 312166.47 | 2209659.39 |
| | 131 | 312081.61 | 2209165.77 |
| | 132 | 311977.61 | 2208677.68 |
| | 133 | 311853.10 | 2208190.21 |
| | 134 | 311710.34 | 2207712.58 |
| | 135 | 311549.03 | 2207241.37 |
| | 136 | 311366.85 | 2206771.82 |
| | 137 | 311167.03 | 2206312.59 |
| | 138 | 310949.81 | 2205863.18 |
| | 139 | 310714.17 | 2205421.67 |
| | 140 | 310461.22 | 2204990.26 |
| | 141 | 310191.23 | 2204569.26 |
| | 142 | 309905.51 | 2204160.74 |
| | 143 | 309600.76 | 2203759.85 |
| | 144 | 309281.12 | 2203373.28 |
| | 145 | 308950.34 | 2203003.85 |
| | 146 | 308601.16 | 2202643.89 |
| | 147 | 308237.65 | 2202298.18 |
| | 148 | 307885.92 | 2201989.49 |
| | 1 | 308209.18 | 2201607.94 |
| Сектор 3.87 (Набс 275 м) | 1 | 308532.45 | 2201226.39 |
| | 2 | 308912.31 | 2201559.78 |

| Сектор | Обозначение характерных точек границ | Координаты МСК-37, зона 2 | |
|--------|--|---------------------------|------------|
| | | X | Y |
| | 3 | 309304.90 | 2201933.15 |
| | 4 | 309682.02 | 2202321.91 |
| | 5 | 310039.25 | 2202720.89 |
| | 6 | 310384.46 | 2203138.39 |
| | 7 | 310713.60 | 2203571.35 |
| | 8 | 311022.17 | 2204012.55 |
| | 9 | 311313.77 | 2204467.23 |
| | 10 | 311586.96 | 2204933.16 |
| | 11 | 311841.45 | 2205409.99 |
| | 12 | 312076.04 | 2205895.34 |
| | 13 | 312291.85 | 2206391.31 |
| | 14 | 312488.61 | 2206898.43 |
| | 15 | 312662.81 | 2207407.33 |
| | 16 | 312817.00 | 2207923.17 |
| | 17 | 312951.47 | 2208449.65 |
| | 18 | 313063.79 | 2208976.78 |
| | 19 | 313155.44 | 2209509.90 |
| | 20 | 313225.49 | 2210046.53 |
| | 21 | 313273.96 | 2210583.14 |
| | 22 | 313300.98 | 2211123.04 |
| | 23 | 313306.38 | 2211663.09 |
| | 24 | 313290.18 | 2212203.06 |
| | 25 | 313252.54 | 2212739.69 |
| | 26 | 313193.43 | 2213276.53 |
| | 27 | 313111.86 | 2213816.15 |
| | 28 | 313009.68 | 2214345.94 |
| | 29 | 312887.28 | 2214868.81 |
| | 30 | 312742.45 | 2215391.98 |
| | 31 | 312577.87 | 2215905.11 |
| | 32 | 312393.00 | 2216411.76 |
| | 33 | 312186.39 | 2216914.04 |
| | 34 | 311961.40 | 2217404.17 |
| | 35 | 311717.31 | 2217884.53 |
| | 36 | 311439.60 | 2218380.83 |
| | 37 | 309983.45 | 2220731.87 |
| | 38 | 309852.11 | 2220945.89 |
| | 39 | 309550.64 | 2221396.05 |
| | 40 | 309231.35 | 2221833.32 |
| | 41 | 308897.02 | 2222255.06 |
| | 42 | 308545.82 | 2222663.31 |
| | 43 | 308177.97 | 2223058.13 |
| | 44 | 307791.38 | 2223440.92 |

| Сектор | Обозначение характерных точек границ | Координаты МСК-37, зона 2 | |
|--------|--|---------------------------|------------|
| | | X | Y |
| | 45 | 307392.82 | 2223804.94 |
| | 46 | 306980.73 | 2224152.39 |
| | 47 | 306553.20 | 2224484.40 |
| | 48 | 306112.71 | 2224799.07 |
| | 49 | 305660.19 | 2225095.61 |
| | 50 | 305199.46 | 2225371.89 |
| | 51 | 304726.40 | 2225630.66 |
| | 52 | 304239.66 | 2225871.99 |
| | 53 | 303747.24 | 2226091.93 |
| | 54 | 303245.04 | 2226292.75 |
| | 55 | 302735.84 | 2226472.83 |
| | 56 | 302218.93 | 2226632.97 |
| | 57 | 301695.23 | 2226772.15 |
| | 58 | 301172.42 | 2226889.13 |
| | 59 | 300639.74 | 2226986.30 |
| | 60 | 300102.90 | 2227061.91 |
| | 61 | 299565.98 | 2227115.85 |
| | 62 | 299026.09 | 2227148.27 |
| | 63 | 298486.22 | 2227159.07 |
| | 64 | 297946.35 | 2227148.27 |
| | 65 | 297406.46 | 2227115.85 |
| | 66 | 296869.54 | 2227061.91 |
| | 67 | 296332.70 | 2226986.30 |
| | 68 | 295800.02 | 2226889.13 |
| | 69 | 295277.21 | 2226772.15 |
| | 70 | 294753.51 | 2226632.97 |
| | 71 | 294236.60 | 2226472.83 |
| | 72 | 293727.40 | 2226292.75 |
| | 73 | 293225.20 | 2226091.93 |
| | 74 | 293151.84 | 2226059.16 |
| | 75 | 293349.41 | 2225599.80 |
| | 76 | 293420.06 | 2225631.35 |
| | 77 | 293903.66 | 2225824.74 |
| | 78 | 294393.99 | 2225998.15 |
| | 79 | 294891.76 | 2226152.35 |
| | 80 | 295396.06 | 2226286.38 |
| | 81 | 295899.51 | 2226399.03 |
| | 82 | 296412.46 | 2226492.60 |
| | 83 | 296929.42 | 2226565.41 |
| | 84 | 297446.46 | 2226617.35 |
| | 85 | 297966.34 | 2226648.57 |
| | 86 | 298486.22 | 2226658.97 |

| Сектор | Обозначение характерных точек границ | Координаты МСК-37, зона 2 | |
|--------|--|---------------------------|------------|
| | | X | Y |
| | 87 | 299006.10 | 2226648.57 |
| | 88 | 299525.98 | 2226617.35 |
| | 89 | 300043.02 | 2226565.41 |
| | 90 | 300559.98 | 2226492.60 |
| | 91 | 301072.93 | 2226399.03 |
| | 92 | 301576.38 | 2226286.38 |
| | 93 | 302080.68 | 2226152.35 |
| | 94 | 302578.45 | 2225998.15 |
| | 95 | 303068.78 | 2225824.74 |
| | 96 | 303552.38 | 2225631.35 |
| | 97 | 304026.57 | 2225419.56 |
| | 98 | 304495.28 | 2225187.17 |
| | 99 | 304950.82 | 2224937.98 |
| | 100 | 305394.49 | 2224671.94 |
| | 101 | 305830.25 | 2224386.38 |
| | 102 | 306254.42 | 2224083.36 |
| | 103 | 306666.11 | 2223763.65 |
| | 104 | 307062.95 | 2223429.06 |
| | 105 | 307446.75 | 2223078.52 |
| | 106 | 307819.02 | 2222709.92 |
| | 107 | 308173.24 | 2222329.72 |
| | 108 | 308511.43 | 2221936.59 |
| | 109 | 308833.38 | 2221530.47 |
| | 110 | 309140.85 | 2221109.39 |
| | 111 | 309431.14 | 2220675.91 |
| | 112 | 309557.84 | 2220469.47 |
| | 113 | 311008.68 | 2218126.99 |
| | 114 | 311276.09 | 2217649.11 |
| | 115 | 311511.14 | 2217186.53 |
| | 116 | 311727.79 | 2216714.56 |
| | 117 | 311926.75 | 2216230.89 |
| | 118 | 312104.78 | 2215743.00 |
| | 119 | 312263.27 | 2215248.87 |
| | 120 | 312402.73 | 2214745.08 |
| | 121 | 312520.59 | 2214241.57 |
| | 122 | 312618.99 | 2213731.40 |
| | 123 | 312697.54 | 2213211.78 |
| | 124 | 312754.46 | 2212694.82 |
| | 125 | 312790.70 | 2212178.06 |
| | 126 | 312806.30 | 2211658.09 |
| | 127 | 312801.11 | 2211138.04 |
| | 128 | 312775.08 | 2210618.14 |

| Сектор | Обозначение характерных точек границ | Координаты МСК-37, зона 2 | |
|-----------------------------|--|---------------------------|------------|
| | | X | Y |
| | 129 | 312728.42 | 2210101.40 |
| | 130 | 312660.96 | 2209584.64 |
| | 131 | 312572.70 | 2209071.28 |
| | 132 | 312464.54 | 2208563.67 |
| | 133 | 312335.05 | 2208056.69 |
| | 134 | 312186.57 | 2207559.96 |
| | 135 | 312018.82 | 2207069.90 |
| | 136 | 311829.35 | 2206581.56 |
| | 137 | 311621.54 | 2206103.97 |
| | 138 | 311395.63 | 2205636.59 |
| | 139 | 311150.57 | 2205177.42 |
| | 140 | 310887.50 | 2204728.75 |
| | 141 | 310606.70 | 2204290.91 |
| | 142 | 310309.55 | 2203866.04 |
| | 143 | 309992.61 | 2203449.12 |
| | 144 | 309660.19 | 2203047.08 |
| | 145 | 309316.18 | 2202662.88 |
| | 146 | 308953.03 | 2202288.52 |
| | 147 | 308574.98 | 2201928.98 |
| | 148 | 308209.18 | 2201607.94 |
| | 1 | 308532.45 | 2201226.39 |
| Сектор 3.88 (Набс 275 м) | 1 | 313490.87 | 2208581.90 |
| | 2 | 313554.88 | 2208882.29 |
| | 3 | 313649.92 | 2209435.15 |
| | 4 | 313722.57 | 2209991.66 |
| | 5 | 313772.83 | 2210548.14 |
| | 6 | 313800.86 | 2211108.04 |
| | 7 | 313806.45 | 2211668.09 |
| | 8 | 313789.65 | 2212228.06 |
| | 9 | 313750.62 | 2212784.56 |
| | 10 | 313689.32 | 2213341.29 |
| | 11 | 313604.73 | 2213900.89 |
| | 12 | 313498.76 | 2214450.30 |
| | 13 | 313371.83 | 2214992.54 |
| | 14 | 313221.64 | 2215535.09 |
| | 15 | 313050.97 | 2216067.22 |
| | 16 | 312859.25 | 2216592.64 |
| | 17 | 312644.98 | 2217113.53 |
| | 18 | 312411.66 | 2217621.80 |
| | 19 | 312158.53 | 2218119.95 |
| | 20 | 311870.52 | 2218634.67 |
| | 21 | 310409.06 | 2220994.28 |

| Сектор | Обозначение характерных точек границ | Координаты МСК-37, зона 2 | |
|--------|--|---------------------------|------------|
| | | X | Y |
| | 22 | 310273.07 | 2221215.87 |
| | 23 | 309960.44 | 2221682.70 |
| | 24 | 309629.31 | 2222136.17 |
| | 25 | 309282.61 | 2222573.53 |
| | 26 | 308918.41 | 2222996.90 |
| | 27 | 308536.93 | 2223406.34 |
| | 28 | 308136.02 | 2223803.31 |
| | 29 | 307722.70 | 2224180.81 |
| | 30 | 307295.34 | 2224541.13 |
| | 31 | 306851.98 | 2224885.44 |
| | 32 | 306395.18 | 2225211.76 |
| | 33 | 305925.90 | 2225519.29 |
| | 34 | 305448.10 | 2225805.80 |
| | 35 | 304957.53 | 2226074.15 |
| | 36 | 304452.76 | 2226324.42 |
| | 37 | 303942.09 | 2226552.50 |
| | 38 | 303421.29 | 2226760.77 |
| | 39 | 302893.24 | 2226947.52 |
| | 40 | 302357.18 | 2227113.58 |
| | 41 | 301946.15 | 2227222.82 |
| | 42 | 301622.32 | 2227285.77 |
| | 43 | 301105.20 | 2227367.67 |
| | 44 | 300585.53 | 2227431.48 |
| | 45 | 300063.95 | 2227477.11 |
| | 46 | 299541.09 | 2227504.51 |
| | 47 | 299017.60 | 2227513.65 |
| | 48 | 298494.11 | 2227504.51 |
| | 49 | 297971.25 | 2227477.11 |
| | 50 | 297449.67 | 2227431.48 |
| | 51 | 296930.00 | 2227367.67 |
| | 52 | 296412.88 | 2227285.77 |
| | 53 | 295898.92 | 2227185.86 |
| | 54 | 295388.77 | 2227068.09 |
| | 55 | 294883.04 | 2226932.58 |
| | 56 | 294382.35 | 2226779.50 |
| | 57 | 293887.30 | 2226609.04 |
| | 58 | 293398.50 | 2226421.41 |
| | 59 | 293058.17 | 2226276.95 |
| | 60 | 293151.84 | 2226059.16 |
| | 61 | 293225.20 | 2226091.93 |
| | 62 | 293727.40 | 2226292.75 |
| | 63 | 294236.60 | 2226472.83 |

| Сектор | Обозначение характерных точек границ | Координаты МСК-37, зона 2 | |
|--------|--|---------------------------|------------|
| | | X | Y |
| | 64 | 294753.51 | 2226632.97 |
| | 65 | 295277.21 | 2226772.15 |
| | 66 | 295800.02 | 2226889.13 |
| | 67 | 296332.70 | 2226986.30 |
| | 68 | 296869.54 | 2227061.91 |
| | 69 | 297406.46 | 2227115.85 |
| | 70 | 297946.35 | 2227148.27 |
| | 71 | 298486.22 | 2227159.07 |
| | 72 | 299026.09 | 2227148.27 |
| | 73 | 299565.98 | 2227115.85 |
| | 74 | 300102.90 | 2227061.91 |
| | 75 | 300639.74 | 2226986.30 |
| | 76 | 301172.42 | 2226889.13 |
| | 77 | 301695.23 | 2226772.15 |
| | 78 | 302218.93 | 2226632.97 |
| | 79 | 302735.84 | 2226472.83 |
| | 80 | 303245.04 | 2226292.75 |
| | 81 | 303747.24 | 2226091.93 |
| | 82 | 304239.66 | 2225871.99 |
| | 83 | 304726.40 | 2225630.66 |
| | 84 | 305199.46 | 2225371.89 |
| | 85 | 305660.19 | 2225095.61 |
| | 86 | 306112.71 | 2224799.07 |
| | 87 | 306553.20 | 2224484.40 |
| | 88 | 306980.73 | 2224152.39 |
| | 89 | 307392.82 | 2223804.94 |
| | 90 | 307791.38 | 2223440.92 |
| | 91 | 308177.97 | 2223058.13 |
| | 92 | 308545.82 | 2222663.31 |
| | 93 | 308897.02 | 2222255.06 |
| | 94 | 309231.35 | 2221833.32 |
| | 95 | 309550.64 | 2221396.05 |
| | 96 | 309852.11 | 2220945.89 |
| | 97 | 309983.45 | 2220731.87 |
| | 98 | 311439.60 | 2218380.83 |
| | 99 | 311717.31 | 2217884.53 |
| | 100 | 311961.40 | 2217404.17 |
| | 101 | 312186.39 | 2216914.04 |
| | 102 | 312393.00 | 2216411.76 |
| | 103 | 312577.87 | 2215905.11 |
| | 104 | 312742.45 | 2215391.98 |
| | 105 | 312887.28 | 2214868.81 |

| Сектор | Обозначение характерных точек границ | Координаты МСК-37, зона 2 | |
|--------|--|---------------------------|------------|
| | | X | Y |
| | 106 | 313009.68 | 2214345.94 |
| | 107 | 313111.86 | 2213816.15 |
| | 108 | 313193.43 | 2213276.53 |
| | 109 | 313252.54 | 2212739.69 |
| | 110 | 313290.18 | 2212203.06 |
| | 111 | 313306.38 | 2211663.09 |
| | 112 | 313300.98 | 2211123.04 |
| | 113 | 313273.96 | 2210583.14 |
| | 114 | 313225.49 | 2210046.53 |
| | 115 | 313155.44 | 2209509.90 |
| | 116 | 313063.79 | 2208976.78 |
| | 117 | 312951.47 | 2208449.65 |
| | 118 | 312817.00 | 2207923.17 |
| | 119 | 312662.81 | 2207407.33 |
| | 120 | 312488.61 | 2206898.43 |
| | 121 | 312291.85 | 2206391.31 |
| | 122 | 312076.04 | 2205895.34 |
| | 123 | 311841.45 | 2205409.99 |
| | 124 | 311586.96 | 2204933.16 |
| | 125 | 311313.77 | 2204467.23 |
| | 126 | 311022.17 | 2204012.55 |
| | 127 | 310713.60 | 2203571.35 |
| | 128 | 310384.46 | 2203138.39 |
| | 129 | 310039.25 | 2202720.89 |
| | 130 | 309682.02 | 2202321.91 |
| | 131 | 309304.90 | 2201933.15 |
| | 132 | 308912.31 | 2201559.78 |
| | 133 | 308532.45 | 2201226.39 |
| | 134 | 308685.54 | 2201045.69 |
| | 135 | 309054.56 | 2201366.48 |
| | 136 | 309437.48 | 2201723.55 |
| | 137 | 309807.70 | 2202093.77 |
| | 138 | 310164.77 | 2202476.69 |
| | 139 | 310508.27 | 2202871.84 |
| | 140 | 310837.76 | 2203278.73 |
| | 141 | 311152.85 | 2203696.87 |
| | 142 | 311453.16 | 2204125.76 |
| | 143 | 311738.32 | 2204564.86 |
| | 144 | 312007.98 | 2205013.65 |
| | 145 | 312261.81 | 2205471.58 |
| | 146 | 312499.51 | 2205938.08 |
| | 147 | 312720.78 | 2206412.60 |

| Сектор | Обозначение характерных точек границ | Координаты МСК-37, зона 2 | |
|-----------------------------|--|---------------------------|------------|
| | | X | Y |
| | 148 | 312925.36 | 2206894.55 |
| | 149 | 313112.99 | 2207383.35 |
| | 150 | 313283.45 | 2207878.40 |
| | 151 | 313436.53 | 2208379.09 |
| | 1 | 313490.87 | 2208581.90 |
| Сектор 3.89 (Набс 275 м) | 1 | 313623.72 | 2215918.60 |
| | 2 | 313524.06 | 2216229.34 |
| | 3 | 313325.49 | 2216773.52 |
| | 4 | 313103.57 | 2217313.01 |
| | 5 | 312861.92 | 2217839.44 |
| | 6 | 312599.75 | 2218355.38 |
| | 7 | 312301.43 | 2218888.51 |
| | 8 | 310834.67 | 2221256.68 |
| | 9 | 310694.03 | 2221485.85 |
| | 10 | 310370.23 | 2221969.36 |
| | 11 | 310027.28 | 2222439.03 |
| | 12 | 309668.20 | 2222892.00 |
| | 13 | 309290.99 | 2223330.49 |
| | 14 | 308895.89 | 2223754.55 |
| | 15 | 308572.86 | 2224074.41 |
| | 16 | 308252.52 | 2224333.81 |
| | 17 | 307834.38 | 2224648.90 |
| | 18 | 307405.49 | 2224949.21 |
| | 19 | 306966.39 | 2225234.37 |
| | 20 | 306517.60 | 2225504.03 |
| | 21 | 306059.67 | 2225757.86 |
| | 22 | 305593.17 | 2225995.56 |
| | 23 | 305118.65 | 2226216.83 |
| | 24 | 304636.70 | 2226421.41 |
| | 25 | 304147.90 | 2226609.04 |
| | 26 | 303652.85 | 2226779.50 |
| | 27 | 303152.16 | 2226932.58 |
| | 28 | 302646.43 | 2227068.09 |
| | 29 | 302136.28 | 2227185.86 |
| | 30 | 301946.15 | 2227222.82 |
| | 31 | 302357.18 | 2227113.58 |
| | 32 | 302893.24 | 2226947.52 |
| | 33 | 303421.29 | 2226760.77 |
| | 34 | 303942.09 | 2226552.50 |
| | 35 | 304452.76 | 2226324.42 |
| | 36 | 304957.53 | 2226074.15 |
| | 37 | 305448.10 | 2225805.80 |

| Сектор | Обозначение характерных точек границ | Координаты МСК-37, зона 2 | |
|--------|--|---------------------------|------------|
| | | X | Y |
| | 38 | 305925.90 | 2225519.29 |
| | 39 | 306395.18 | 2225211.76 |
| | 40 | 306851.98 | 2224885.44 |
| | 41 | 307295.34 | 2224541.13 |
| | 42 | 307722.70 | 2224180.81 |
| | 43 | 308136.02 | 2223803.31 |
| | 44 | 308536.93 | 2223406.34 |
| | 45 | 308918.41 | 2222996.90 |
| | 46 | 309282.61 | 2222573.53 |
| | 47 | 309629.31 | 2222136.17 |
| | 48 | 309960.44 | 2221682.70 |
| | 49 | 310273.07 | 2221215.87 |
| | 50 | 310409.06 | 2220994.28 |
| | 51 | 311870.52 | 2218634.67 |
| | 52 | 312158.53 | 2218119.95 |
| | 53 | 312411.66 | 2217621.80 |
| | 54 | 312644.98 | 2217113.53 |
| | 55 | 312859.25 | 2216592.64 |
| | 56 | 313050.97 | 2216067.22 |
| | 57 | 313221.64 | 2215535.09 |
| | 58 | 313371.83 | 2214992.54 |
| | 59 | 313498.76 | 2214450.30 |
| | 60 | 313604.73 | 2213900.89 |
| | 61 | 313689.32 | 2213341.29 |
| | 62 | 313750.62 | 2212784.56 |
| | 63 | 313789.65 | 2212228.06 |
| | 64 | 313806.45 | 2211668.09 |
| | 65 | 313800.86 | 2211108.04 |
| | 66 | 313772.83 | 2210548.14 |
| | 67 | 313722.57 | 2209991.66 |
| | 68 | 313649.92 | 2209435.15 |
| | 69 | 313554.88 | 2208882.29 |
| | 70 | 313490.87 | 2208581.90 |
| | 71 | 313572.04 | 2208884.82 |
| | 72 | 313689.81 | 2209394.97 |
| | 73 | 313789.72 | 2209908.93 |
| | 74 | 313871.62 | 2210426.05 |
| | 75 | 313935.43 | 2210945.72 |
| | 76 | 313981.06 | 2211467.30 |
| | 77 | 314008.46 | 2211990.16 |
| | 78 | 314017.60 | 2212513.65 |
| | 79 | 314008.46 | 2213037.14 |

| Сектор | Обозначение характерных точек границ | Координаты МСК-37, зона 2 | |
|-----------------------------|--|---------------------------|------------|
| | | X | Y |
| | 80 | 313981.06 | 2213560.00 |
| | 81 | 313935.43 | 2214081.58 |
| | 82 | 313871.62 | 2214601.25 |
| | 83 | 313789.72 | 2215118.37 |
| | 84 | 313689.81 | 2215632.33 |
| | 1 | 313623.72 | 2215918.60 |
| Сектор 3.90 (Набс 275 м) | 1 | 313623.72 | 2215918.60 |
| | 2 | 313572.04 | 2216142.48 |
| | 3 | 313436.53 | 2216648.21 |
| | 4 | 313283.45 | 2217148.90 |
| | 5 | 313112.99 | 2217643.95 |
| | 6 | 312925.36 | 2218132.75 |
| | 7 | 312720.78 | 2218614.70 |
| | 8 | 312499.51 | 2219089.22 |
| | 9 | 312261.81 | 2219555.72 |
| | 10 | 312007.98 | 2220013.65 |
| | 11 | 311738.32 | 2220462.44 |
| | 12 | 311453.16 | 2220901.54 |
| | 13 | 311152.85 | 2221330.43 |
| | 14 | 310837.76 | 2221748.57 |
| | 15 | 310508.27 | 2222155.46 |
| | 16 | 310164.77 | 2222550.61 |
| | 17 | 309807.70 | 2222933.53 |
| | 18 | 309437.48 | 2223303.75 |
| | 19 | 309054.56 | 2223660.82 |
| | 20 | 308659.41 | 2224004.32 |
| | 21 | 308572.86 | 2224074.41 |
| | 22 | 308895.89 | 2223754.55 |
| | 23 | 309290.99 | 2223330.49 |
| | 24 | 309668.20 | 2222892.00 |
| | 25 | 310027.28 | 2222439.03 |
| | 26 | 310370.23 | 2221969.36 |
| | 27 | 310694.03 | 2221485.85 |
| | 28 | 310834.67 | 2221256.68 |
| | 29 | 312301.43 | 2218888.51 |
| | 30 | 312599.75 | 2218355.38 |
| | 31 | 312861.92 | 2217839.44 |
| | 32 | 313103.57 | 2217313.01 |
| | 33 | 313325.49 | 2216773.52 |
| | 34 | 313524.06 | 2216229.34 |
| | 1 | 313623.72 | 2215918.60 |
| Сектор 3.91 | 1 | 299746.88 | 2210910.98 |

| Сектор | Обозначение характерных точек границ | Координаты МСК-37, зона 2 | |
|--------------|--|---------------------------|------------|
| | | X | Y |
| (Набс 125 м) | 2 | 299549.36 | 2211370.22 |
| | 3 | 298230.36 | 2213499.84 |
| | 4 | 297907.21 | 2213881.25 |
| | 5 | 297900.53 | 2213875.62 |
| | 6 | 297885.76 | 2213862.13 |
| | 7 | 297871.54 | 2213848.05 |
| | 8 | 297857.90 | 2213833.41 |
| | 9 | 297844.85 | 2213818.24 |
| | 10 | 297832.42 | 2213802.56 |
| | 11 | 297820.62 | 2213786.40 |
| | 12 | 297809.49 | 2213769.78 |
| | 13 | 297799.02 | 2213752.72 |
| | 14 | 297789.25 | 2213735.26 |
| | 15 | 297780.19 | 2213717.43 |
| | 16 | 297771.84 | 2213699.24 |
| | 17 | 297764.23 | 2213680.74 |
| | 18 | 297757.37 | 2213661.94 |
| | 19 | 297751.26 | 2213642.89 |
| | 20 | 297745.92 | 2213623.60 |
| | 21 | 297741.36 | 2213604.12 |
| | 22 | 297737.57 | 2213584.47 |
| | 23 | 297734.58 | 2213564.69 |
| | 24 | 297732.39 | 2213544.80 |
| | 25 | 297730.99 | 2213524.84 |
| | 26 | 297730.39 | 2213504.84 |
| | 27 | 297730.59 | 2213484.83 |
| | 28 | 297731.59 | 2213464.85 |
| | 29 | 297733.39 | 2213444.92 |
| | 30 | 297735.98 | 2213425.08 |
| | 31 | 297739.37 | 2213405.36 |
| | 32 | 297743.54 | 2213385.79 |
| | 33 | 297748.49 | 2213366.41 |
| | 34 | 297754.22 | 2213347.24 |
| | 35 | 297760.70 | 2213328.31 |
| | 36 | 297767.94 | 2213309.65 |
| | 37 | 297775.92 | 2213291.31 |
| | 38 | 297784.63 | 2213273.29 |
| | 39 | 297794.05 | 2213255.64 |
| | 40 | 297804.17 | 2213238.38 |
| | 41 | 299123.17 | 2211108.76 |
| | 42 | 299133.97 | 2211091.92 |
| | 43 | 299145.44 | 2211075.52 |

| Сектор | Обозначение характерных точек границ | Координаты МСК-37, зона 2 | |
|-----------------------------|--|---------------------------|------------|
| | | X | Y |
| | 44 | 299157.55 | 2211059.59 |
| | 45 | 299170.30 | 2211044.17 |
| | 46 | 299183.65 | 2211029.26 |
| | 47 | 299197.58 | 2211014.90 |
| | 48 | 299212.08 | 2211001.11 |
| | 49 | 299227.12 | 2210987.91 |
| | 50 | 299242.67 | 2210975.33 |
| | 51 | 299258.71 | 2210963.37 |
| | 52 | 299275.23 | 2210952.07 |
| | 53 | 299292.17 | 2210941.44 |
| | 54 | 299309.54 | 2210931.49 |
| | 55 | 299327.28 | 2210922.25 |
| | 56 | 299345.38 | 2210913.72 |
| | 57 | 299363.81 | 2210905.92 |
| | 58 | 299382.54 | 2210898.87 |
| | 59 | 299401.53 | 2210892.57 |
| | 60 | 299420.76 | 2210887.04 |
| | 61 | 299440.19 | 2210882.28 |
| | 62 | 299459.80 | 2210878.31 |
| | 63 | 299479.55 | 2210875.12 |
| | 64 | 299499.42 | 2210872.72 |
| | 65 | 299519.36 | 2210871.12 |
| | 66 | 299539.36 | 2210870.32 |
| | 67 | 299559.36 | 2210870.32 |
| | 68 | 299579.36 | 2210871.12 |
| | 69 | 299599.30 | 2210872.72 |
| | 70 | 299619.17 | 2210875.12 |
| | 71 | 299638.92 | 2210878.31 |
| | 72 | 299658.53 | 2210882.28 |
| | 73 | 299677.96 | 2210887.04 |
| | 74 | 299697.19 | 2210892.57 |
| | 75 | 299716.18 | 2210898.87 |
| | 76 | 299734.91 | 2210905.92 |
| | 1 | 299746.88 | 2210910.98 |
| Сектор 3.92 (Набс 175 м) | 1 | 297584.00 | 2214262.74 |
| | 2 | 297570.65 | 2214251.49 |
| | 3 | 297541.12 | 2214224.52 |
| | 4 | 297512.58 | 2214196.26 |
| | 5 | 297485.32 | 2214167.00 |
| | 6 | 297459.26 | 2214136.71 |
| | 7 | 297434.45 | 2214105.41 |
| | 8 | 297410.82 | 2214073.05 |

| Сектор | Обозначение характерных точек границ | Координаты МСК-37, зона 2 | |
|--------|--|---------------------------|------------|
| | | X | Y |
| | 9 | 297388.53 | 2214039.76 |
| | 10 | 297367.60 | 2214005.67 |
| | 11 | 297348.03 | 2213970.68 |
| | 12 | 297329.93 | 2213935.06 |
| | 13 | 297313.25 | 2213898.72 |
| | 14 | 297297.98 | 2213861.62 |
| | 15 | 297284.28 | 2213824.05 |
| | 16 | 297272.07 | 2213786.00 |
| | 17 | 297261.37 | 2213747.33 |
| | 18 | 297252.27 | 2213708.49 |
| | 19 | 297244.70 | 2213669.22 |
| | 20 | 297238.69 | 2213629.44 |
| | 21 | 297234.31 | 2213589.67 |
| | 22 | 297231.52 | 2213549.84 |
| | 23 | 297230.32 | 2213509.84 |
| | 24 | 297230.71 | 2213469.83 |
| | 25 | 297232.72 | 2213429.85 |
| | 26 | 297236.31 | 2213390.05 |
| | 27 | 297241.50 | 2213350.33 |
| | 28 | 297248.28 | 2213310.87 |
| | 29 | 297256.61 | 2213271.78 |
| | 30 | 297266.54 | 2213232.89 |
| | 31 | 297277.98 | 2213194.62 |
| | 32 | 297290.91 | 2213156.84 |
| | 33 | 297305.44 | 2213119.40 |
| | 34 | 297321.41 | 2213082.69 |
| | 35 | 297338.81 | 2213046.69 |
| | 36 | 297357.66 | 2213011.38 |
| | 37 | 297375.91 | 2212980.26 |
| | 38 | 298700.17 | 2210842.15 |
| | 39 | 298718.50 | 2210813.56 |
| | 40 | 298741.39 | 2210780.83 |
| | 41 | 298765.70 | 2210748.86 |
| | 42 | 298791.23 | 2210717.97 |
| | 43 | 298817.81 | 2210688.29 |
| | 44 | 298845.71 | 2210659.53 |
| | 45 | 298874.75 | 2210631.91 |
| | 46 | 298904.84 | 2210605.50 |
| | 47 | 298935.87 | 2210580.40 |
| | 48 | 298968.01 | 2210556.44 |
| | 49 | 299001.10 | 2210533.80 |
| | 50 | 299034.92 | 2210512.58 |

| Сектор | Обозначение характерных точек границ | Координаты МСК-37, зона 2 | |
|--------|--|---------------------------|------------|
| | | X | Y |
| | 51 | 299069.69 | 2210492.66 |
| | 52 | 299105.13 | 2210474.20 |
| | 53 | 299141.28 | 2210457.16 |
| | 54 | 299178.23 | 2210441.53 |
| | 55 | 299215.69 | 2210427.43 |
| | 56 | 299253.66 | 2210414.83 |
| | 57 | 299292.13 | 2210403.77 |
| | 58 | 299331.05 | 2210394.23 |
| | 59 | 299370.30 | 2210386.29 |
| | 60 | 299409.68 | 2210379.93 |
| | 61 | 299449.43 | 2210375.12 |
| | 62 | 299489.36 | 2210371.92 |
| | 63 | 299529.36 | 2210370.32 |
| | 64 | 299569.36 | 2210370.32 |
| | 65 | 299609.36 | 2210371.92 |
| | 66 | 299649.29 | 2210375.12 |
| | 67 | 299689.04 | 2210379.93 |
| | 68 | 299728.42 | 2210386.29 |
| | 69 | 299767.67 | 2210394.23 |
| | 70 | 299806.59 | 2210403.77 |
| | 71 | 299845.06 | 2210414.83 |
| | 72 | 299883.03 | 2210427.43 |
| | 73 | 299920.49 | 2210441.53 |
| | 74 | 299944.43 | 2210451.66 |
| | 75 | 299746.88 | 2210910.98 |
| | 76 | 299734.91 | 2210905.92 |
| | 77 | 299716.18 | 2210898.87 |
| | 78 | 299697.19 | 2210892.57 |
| | 79 | 299677.96 | 2210887.04 |
| | 80 | 299658.53 | 2210882.28 |
| | 81 | 299638.92 | 2210878.31 |
| | 82 | 299619.17 | 2210875.12 |
| | 83 | 299599.30 | 2210872.72 |
| | 84 | 299579.36 | 2210871.12 |
| | 85 | 299559.36 | 2210870.32 |
| | 86 | 299539.36 | 2210870.32 |
| | 87 | 299519.36 | 2210871.12 |
| | 88 | 299499.42 | 2210872.72 |
| | 89 | 299479.55 | 2210875.12 |
| | 90 | 299459.80 | 2210878.31 |
| | 91 | 299440.19 | 2210882.28 |
| | 92 | 299420.76 | 2210887.04 |

| Сектор | Обозначение характерных точек границ | Координаты МСК-37, зона 2 | |
|--------|--|---------------------------|------------|
| | | X | Y |
| | 93 | 299401.53 | 2210892.57 |
| | 94 | 299382.54 | 2210898.87 |
| | 95 | 299363.81 | 2210905.92 |
| | 96 | 299345.38 | 2210913.72 |
| | 97 | 299327.28 | 2210922.25 |
| | 98 | 299309.54 | 2210931.49 |
| | 99 | 299292.17 | 2210941.44 |
| | 100 | 299275.23 | 2210952.07 |
| | 101 | 299258.71 | 2210963.37 |
| | 102 | 299242.67 | 2210975.33 |
| | 103 | 299227.12 | 2210987.91 |
| | 104 | 299212.08 | 2211001.11 |
| | 105 | 299197.58 | 2211014.90 |
| | 106 | 299183.65 | 2211029.26 |
| | 107 | 299170.30 | 2211044.17 |
| | 108 | 299157.55 | 2211059.59 |
| | 109 | 299145.44 | 2211075.52 |
| | 110 | 299133.97 | 2211091.92 |
| | 111 | 299123.17 | 2211108.76 |
| | 112 | 297804.17 | 2213238.38 |
| | 113 | 297794.05 | 2213255.64 |
| | 114 | 297784.63 | 2213273.29 |
| | 115 | 297775.92 | 2213291.31 |
| | 116 | 297767.94 | 2213309.65 |
| | 117 | 297760.70 | 2213328.31 |
| | 118 | 297754.22 | 2213347.24 |
| | 119 | 297748.49 | 2213366.41 |
| | 120 | 297743.54 | 2213385.79 |
| | 121 | 297739.37 | 2213405.36 |
| | 122 | 297735.98 | 2213425.08 |
| | 123 | 297733.39 | 2213444.92 |
| | 124 | 297731.59 | 2213464.85 |
| | 125 | 297730.59 | 2213484.83 |
| | 126 | 297730.39 | 2213504.84 |
| | 127 | 297730.99 | 2213524.84 |
| | 128 | 297732.39 | 2213544.80 |
| | 129 | 297734.58 | 2213564.69 |
| | 130 | 297737.57 | 2213584.47 |
| | 131 | 297741.36 | 2213604.12 |
| | 132 | 297745.92 | 2213623.60 |
| | 133 | 297751.26 | 2213642.89 |
| | 134 | 297757.37 | 2213661.94 |

| Сектор | Обозначение характерных точек границ | Координаты МСК-37, зона 2 | |
|-----------------------------|--|---------------------------|------------|
| | | X | Y |
| | 135 | 297764.23 | 2213680.74 |
| | 136 | 297771.84 | 2213699.24 |
| | 137 | 297780.19 | 2213717.43 |
| | 138 | 297789.25 | 2213735.26 |
| | 139 | 297799.02 | 2213752.72 |
| | 140 | 297809.49 | 2213769.78 |
| | 141 | 297820.62 | 2213786.40 |
| | 142 | 297832.42 | 2213802.56 |
| | 143 | 297844.85 | 2213818.24 |
| | 144 | 297857.90 | 2213833.41 |
| | 145 | 297871.54 | 2213848.05 |
| | 146 | 297885.76 | 2213862.13 |
| | 147 | 297900.53 | 2213875.62 |
| | 148 | 297907.21 | 2213881.25 |
| | 1 | 297584.00 | 2214262.74 |
| Сектор 3.93 (Набс 175 м) | 1 | 297260.78 | 2214644.24 |
| | 2 | 297240.78 | 2214627.37 |
| | 3 | 297196.49 | 2214586.91 |
| | 4 | 297153.62 | 2214544.47 |
| | 5 | 297112.74 | 2214500.58 |
| | 6 | 297073.67 | 2214455.18 |
| | 7 | 297036.48 | 2214408.26 |
| | 8 | 297001.03 | 2214359.71 |
| | 9 | 296967.57 | 2214309.74 |
| | 10 | 296936.19 | 2214258.62 |
| | 11 | 296906.81 | 2214206.11 |
| | 12 | 296879.67 | 2214152.70 |
| | 13 | 296854.65 | 2214098.21 |
| | 14 | 296831.74 | 2214042.49 |
| | 15 | 296811.18 | 2213986.16 |
| | 16 | 296792.88 | 2213929.11 |
| | 17 | 296776.81 | 2213871.06 |
| | 18 | 296763.19 | 2213812.86 |
| | 19 | 296751.83 | 2213753.96 |
| | 20 | 296742.80 | 2213694.20 |
| | 21 | 296736.23 | 2213634.54 |
| | 22 | 296732.04 | 2213574.84 |
| | 23 | 296730.24 | 2213514.84 |
| | 24 | 296730.84 | 2213454.83 |
| | 25 | 296733.84 | 2213394.85 |
| | 26 | 296739.23 | 2213335.18 |
| | 27 | 296747.01 | 2213275.59 |

| Сектор | Обозначение характерных точек границ | Координаты МСК-37, зона 2 | |
|--------|--|---------------------------|------------|
| | | X | Y |
| | 28 | 296757.19 | 2213216.37 |
| | 29 | 296769.68 | 2213157.76 |
| | 30 | 296784.59 | 2213099.37 |
| | 31 | 296801.74 | 2213042.00 |
| | 32 | 296821.12 | 2212985.38 |
| | 33 | 296842.94 | 2212929.14 |
| | 34 | 296866.91 | 2212874.06 |
| | 35 | 296892.99 | 2212820.09 |
| | 36 | 296921.27 | 2212767.12 |
| | 37 | 296947.64 | 2212722.13 |
| | 38 | 298277.16 | 2210575.53 |
| | 39 | 298303.02 | 2210535.21 |
| | 40 | 298337.35 | 2210486.13 |
| | 41 | 298373.84 | 2210438.12 |
| | 42 | 298412.17 | 2210391.77 |
| | 43 | 298451.97 | 2210347.32 |
| | 44 | 298493.84 | 2210304.16 |
| | 45 | 298537.42 | 2210262.71 |
| | 46 | 298582.57 | 2210223.09 |
| | 47 | 298629.07 | 2210185.46 |
| | 48 | 298677.30 | 2210149.50 |
| | 49 | 298726.96 | 2210115.53 |
| | 50 | 298777.67 | 2210083.71 |
| | 51 | 298829.85 | 2210053.83 |
| | 52 | 298882.98 | 2210026.15 |
| | 53 | 298937.19 | 2210000.60 |
| | 54 | 298992.65 | 2209977.13 |
| | 55 | 299048.83 | 2209955.98 |
| | 56 | 299105.79 | 2209937.09 |
| | 57 | 299163.50 | 2209920.49 |
| | 58 | 299221.92 | 2209906.18 |
| | 59 | 299280.79 | 2209894.26 |
| | 60 | 299339.81 | 2209884.73 |
| | 61 | 299399.43 | 2209877.53 |
| | 62 | 299459.36 | 2209872.72 |
| | 63 | 299519.37 | 2209870.32 |
| | 64 | 299579.35 | 2209870.32 |
| | 65 | 299639.36 | 2209872.72 |
| | 66 | 299699.29 | 2209877.53 |
| | 67 | 299758.91 | 2209884.73 |
| | 68 | 299817.93 | 2209894.26 |
| | 69 | 299876.80 | 2209906.18 |

| Сектор | Обозначение характерных точек границ | Координаты МСК-37, зона 2 | |
|--------|--|---------------------------|------------|
| | | X | Y |
| | 70 | 299935.22 | 2209920.49 |
| | 71 | 299992.93 | 2209937.09 |
| | 72 | 300049.89 | 2209955.98 |
| | 73 | 300106.07 | 2209977.13 |
| | 74 | 300141.99 | 2209992.33 |
| | 75 | 299944.43 | 2210451.66 |
| | 76 | 299920.49 | 2210441.53 |
| | 77 | 299883.03 | 2210427.43 |
| | 78 | 299845.06 | 2210414.83 |
| | 79 | 299806.59 | 2210403.77 |
| | 80 | 299767.67 | 2210394.23 |
| | 81 | 299728.42 | 2210386.29 |
| | 82 | 299689.04 | 2210379.93 |
| | 83 | 299649.29 | 2210375.12 |
| | 84 | 299609.36 | 2210371.92 |
| | 85 | 299569.36 | 2210370.32 |
| | 86 | 299529.36 | 2210370.32 |
| | 87 | 299489.36 | 2210371.92 |
| | 88 | 299449.43 | 2210375.12 |
| | 89 | 299409.68 | 2210379.93 |
| | 90 | 299370.30 | 2210386.29 |
| | 91 | 299331.05 | 2210394.23 |
| | 92 | 299292.13 | 2210403.77 |
| | 93 | 299253.66 | 2210414.83 |
| | 94 | 299215.69 | 2210427.43 |
| | 95 | 299178.23 | 2210441.53 |
| | 96 | 299141.28 | 2210457.16 |
| | 97 | 299105.13 | 2210474.20 |
| | 98 | 299069.69 | 2210492.66 |
| | 99 | 299034.92 | 2210512.58 |
| | 100 | 299001.10 | 2210533.80 |
| | 101 | 298968.01 | 2210556.44 |
| | 102 | 298935.87 | 2210580.40 |
| | 103 | 298904.84 | 2210605.50 |
| | 104 | 298874.75 | 2210631.91 |
| | 105 | 298845.71 | 2210659.53 |
| | 106 | 298817.81 | 2210688.29 |
| | 107 | 298791.23 | 2210717.97 |
| | 108 | 298765.70 | 2210748.86 |
| | 109 | 298741.39 | 2210780.83 |
| | 110 | 298718.50 | 2210813.56 |
| | 111 | 298700.17 | 2210842.15 |

| Сектор | Обозначение характерных точек границ | Координаты МСК-37, зона 2 | |
|-----------------------------|--|---------------------------|------------|
| | | X | Y |
| | 112 | 297375.91 | 2212980.26 |
| | 113 | 297357.66 | 2213011.38 |
| | 114 | 297338.81 | 2213046.69 |
| | 115 | 297321.41 | 2213082.69 |
| | 116 | 297305.44 | 2213119.40 |
| | 117 | 297290.91 | 2213156.84 |
| | 118 | 297277.98 | 2213194.62 |
| | 119 | 297266.54 | 2213232.89 |
| | 120 | 297256.61 | 2213271.78 |
| | 121 | 297248.28 | 2213310.87 |
| | 122 | 297241.50 | 2213350.33 |
| | 123 | 297236.31 | 2213390.05 |
| | 124 | 297232.72 | 2213429.85 |
| | 125 | 297230.71 | 2213469.83 |
| | 126 | 297230.32 | 2213509.84 |
| | 127 | 297231.52 | 2213549.84 |
| | 128 | 297234.31 | 2213589.67 |
| | 129 | 297238.69 | 2213629.44 |
| | 130 | 297244.70 | 2213669.22 |
| | 131 | 297252.27 | 2213708.49 |
| | 132 | 297261.37 | 2213747.33 |
| | 133 | 297272.07 | 2213786.00 |
| | 134 | 297284.28 | 2213824.05 |
| | 135 | 297297.98 | 2213861.62 |
| | 136 | 297313.25 | 2213898.72 |
| | 137 | 297329.93 | 2213935.06 |
| | 138 | 297348.03 | 2213970.68 |
| | 139 | 297367.60 | 2214005.67 |
| | 140 | 297388.53 | 2214039.76 |
| | 141 | 297410.82 | 2214073.05 |
| | 142 | 297434.45 | 2214105.41 |
| | 143 | 297459.26 | 2214136.71 |
| | 144 | 297485.32 | 2214167.00 |
| | 145 | 297512.58 | 2214196.26 |
| | 146 | 297541.12 | 2214224.52 |
| | 147 | 297570.65 | 2214251.49 |
| | 148 | 297584.00 | 2214262.74 |
| | 1 | 297260.78 | 2214644.24 |
| Сектор 3.94 (Набс 175 м) | 1 | 296937.57 | 2215025.72 |
| | 2 | 296910.90 | 2215003.24 |
| | 3 | 296851.85 | 2214949.30 |
| | 4 | 296794.66 | 2214892.68 |

| Сектор | Обозначение характерных точек границ | Координаты МСК-37, зона 2 | |
|--------|--|---------------------------|------------|
| | | X | Y |
| | 5 | 296740.15 | 2214834.17 |
| | 6 | 296688.09 | 2214773.65 |
| | 7 | 296638.51 | 2214711.11 |
| | 8 | 296591.23 | 2214646.36 |
| | 9 | 296546.60 | 2214579.72 |
| | 10 | 296504.77 | 2214511.56 |
| | 11 | 296465.59 | 2214441.53 |
| | 12 | 296429.41 | 2214370.33 |
| | 13 | 296396.06 | 2214297.69 |
| | 14 | 296365.49 | 2214223.37 |
| | 15 | 296338.09 | 2214148.28 |
| | 16 | 296313.70 | 2214072.22 |
| | 17 | 296292.26 | 2213994.79 |
| | 18 | 296274.10 | 2213917.22 |
| | 19 | 296258.96 | 2213838.71 |
| | 20 | 296246.90 | 2213758.95 |
| | 21 | 296238.15 | 2213679.41 |
| | 22 | 296232.57 | 2213599.84 |
| | 23 | 296230.17 | 2213519.84 |
| | 24 | 296230.96 | 2213439.83 |
| | 25 | 296234.97 | 2213359.85 |
| | 26 | 296242.15 | 2213280.31 |
| | 27 | 296252.53 | 2213200.84 |
| | 28 | 296266.10 | 2213121.88 |
| | 29 | 296282.75 | 2213043.75 |
| | 30 | 296302.64 | 2212965.85 |
| | 31 | 296325.50 | 2212889.38 |
| | 32 | 296351.34 | 2212813.91 |
| | 33 | 296380.44 | 2212738.89 |
| | 34 | 296412.40 | 2212665.44 |
| | 35 | 296447.18 | 2212593.50 |
| | 36 | 296484.87 | 2212522.86 |
| | 37 | 296519.38 | 2212464.01 |
| | 38 | 297854.16 | 2210308.92 |
| | 39 | 297887.55 | 2210256.85 |
| | 40 | 297933.30 | 2210191.44 |
| | 41 | 297981.99 | 2210127.39 |
| | 42 | 298033.10 | 2210065.58 |
| | 43 | 298086.13 | 2210006.35 |
| | 44 | 298141.97 | 2209948.79 |
| | 45 | 298200.09 | 2209893.51 |
| | 46 | 298260.29 | 2209840.68 |

| Сектор | Обозначение характерных точек границ | Координаты МСК-37, зона 2 | |
|--------|--|---------------------------|------------|
| | | X | Y |
| | 47 | 298322.28 | 2209790.53 |
| | 48 | 298386.60 | 2209742.57 |
| | 49 | 298452.83 | 2209697.26 |
| | 50 | 298520.42 | 2209654.85 |
| | 51 | 298590.00 | 2209614.99 |
| | 52 | 298660.83 | 2209578.10 |
| | 53 | 298733.09 | 2209544.05 |
| | 54 | 298807.06 | 2209512.74 |
| | 55 | 298881.98 | 2209484.54 |
| | 56 | 298957.91 | 2209459.35 |
| | 57 | 299034.87 | 2209437.22 |
| | 58 | 299112.78 | 2209418.13 |
| | 59 | 299191.29 | 2209402.24 |
| | 60 | 299269.94 | 2209389.54 |
| | 61 | 299349.44 | 2209379.93 |
| | 62 | 299429.36 | 2209373.52 |
| | 63 | 299509.37 | 2209370.32 |
| | 64 | 299589.35 | 2209370.32 |
| | 65 | 299669.36 | 2209373.52 |
| | 66 | 299749.28 | 2209379.93 |
| | 67 | 299828.78 | 2209389.54 |
| | 68 | 299907.43 | 2209402.24 |
| | 69 | 299985.94 | 2209418.13 |
| | 70 | 300063.85 | 2209437.22 |
| | 71 | 300140.81 | 2209459.35 |
| | 72 | 300216.74 | 2209484.54 |
| | 73 | 300291.66 | 2209512.74 |
| | 74 | 300339.54 | 2209533.01 |
| | 75 | 300141.99 | 2209992.33 |
| | 76 | 300106.07 | 2209977.13 |
| | 77 | 300049.89 | 2209955.98 |
| | 78 | 299992.93 | 2209937.09 |
| | 79 | 299935.22 | 2209920.49 |
| | 80 | 299876.80 | 2209906.18 |
| | 81 | 299817.93 | 2209894.26 |
| | 82 | 299758.91 | 2209884.73 |
| | 83 | 299699.29 | 2209877.53 |
| | 84 | 299639.36 | 2209872.72 |
| | 85 | 299579.35 | 2209870.32 |
| | 86 | 299519.37 | 2209870.32 |
| | 87 | 299459.36 | 2209872.72 |
| | 88 | 299399.43 | 2209877.53 |

| Сектор | Обозначение характерных точек границ | Координаты МСК-37, зона 2 | |
|--------|--|---------------------------|------------|
| | | X | Y |
| | 89 | 299339.81 | 2209884.73 |
| | 90 | 299280.79 | 2209894.26 |
| | 91 | 299221.92 | 2209906.18 |
| | 92 | 299163.50 | 2209920.49 |
| | 93 | 299105.79 | 2209937.09 |
| | 94 | 299048.83 | 2209955.98 |
| | 95 | 298992.65 | 2209977.13 |
| | 96 | 298937.19 | 2210000.60 |
| | 97 | 298882.98 | 2210026.15 |
| | 98 | 298829.85 | 2210053.83 |
| | 99 | 298777.67 | 2210083.71 |
| | 100 | 298726.96 | 2210115.53 |
| | 101 | 298677.30 | 2210149.50 |
| | 102 | 298629.07 | 2210185.46 |
| | 103 | 298582.57 | 2210223.09 |
| | 104 | 298537.42 | 2210262.71 |
| | 105 | 298493.84 | 2210304.16 |
| | 106 | 298451.97 | 2210347.32 |
| | 107 | 298412.17 | 2210391.77 |
| | 108 | 298373.84 | 2210438.12 |
| | 109 | 298337.35 | 2210486.13 |
| | 110 | 298303.02 | 2210535.21 |
| | 111 | 298277.16 | 2210575.53 |
| | 112 | 296947.64 | 2212722.13 |
| | 113 | 296921.27 | 2212767.12 |
| | 114 | 296892.99 | 2212820.09 |
| | 115 | 296866.91 | 2212874.06 |
| | 116 | 296842.94 | 2212929.14 |
| | 117 | 296821.12 | 2212985.38 |
| | 118 | 296801.74 | 2213042.00 |
| | 119 | 296784.59 | 2213099.37 |
| | 120 | 296769.68 | 2213157.76 |
| | 121 | 296757.19 | 2213216.37 |
| | 122 | 296747.01 | 2213275.59 |
| | 123 | 296739.23 | 2213335.18 |
| | 124 | 296733.84 | 2213394.85 |
| | 125 | 296730.84 | 2213454.83 |
| | 126 | 296730.24 | 2213514.84 |
| | 127 | 296732.04 | 2213574.84 |
| | 128 | 296736.23 | 2213634.54 |
| | 129 | 296742.80 | 2213694.20 |
| | 130 | 296751.83 | 2213753.96 |

| Сектор | Обозначение характерных точек границ | Координаты МСК-37, зона 2 | |
|-----------------------------|--|---------------------------|------------|
| | | X | Y |
| | 131 | 296763.19 | 2213812.86 |
| | 132 | 296776.81 | 2213871.06 |
| | 133 | 296792.88 | 2213929.11 |
| | 134 | 296811.18 | 2213986.16 |
| | 135 | 296831.74 | 2214042.49 |
| | 136 | 296854.65 | 2214098.21 |
| | 137 | 296879.67 | 2214152.70 |
| | 138 | 296906.81 | 2214206.11 |
| | 139 | 296936.19 | 2214258.62 |
| | 140 | 296967.57 | 2214309.74 |
| | 141 | 297001.03 | 2214359.71 |
| | 142 | 297036.48 | 2214408.26 |
| | 143 | 297073.67 | 2214455.18 |
| | 144 | 297112.74 | 2214500.58 |
| | 145 | 297153.62 | 2214544.47 |
| | 146 | 297196.49 | 2214586.91 |
| | 147 | 297240.78 | 2214627.37 |
| | 148 | 297260.78 | 2214644.24 |
| | 1 | 296937.57 | 2215025.72 |
| Сектор 3.95 (Набс 175 м) | 1 | 296614.36 | 2215407.21 |
| | 2 | 296581.03 | 2215379.11 |
| | 3 | 296507.21 | 2215311.69 |
| | 4 | 296435.70 | 2215240.89 |
| | 5 | 296367.57 | 2215167.76 |
| | 6 | 296302.50 | 2215092.12 |
| | 7 | 296240.55 | 2215013.97 |
| | 8 | 296181.44 | 2214933.02 |
| | 9 | 296125.64 | 2214849.70 |
| | 10 | 296073.36 | 2214764.51 |
| | 11 | 296024.37 | 2214676.96 |
| | 12 | 295979.15 | 2214587.97 |
| | 13 | 295937.47 | 2214497.17 |
| | 14 | 295899.24 | 2214404.24 |
| | 15 | 295865.00 | 2214310.39 |
| | 16 | 295834.51 | 2214215.33 |
| | 17 | 295807.71 | 2214118.52 |
| | 18 | 295785.02 | 2214021.59 |
| | 19 | 295766.09 | 2213923.46 |
| | 20 | 295751.01 | 2213823.70 |
| | 21 | 295740.07 | 2213724.28 |
| | 22 | 295733.09 | 2213624.83 |
| | 23 | 295730.09 | 2213524.84 |

| Сектор | Обозначение характерных точек границ | Координаты МСК-37, зона 2 | |
|--------|--|---------------------------|------------|
| | | X | Y |
| | 24 | 295731.09 | 2213424.82 |
| | 25 | 295736.09 | 2213324.86 |
| | 26 | 295745.07 | 2213225.44 |
| | 27 | 295758.04 | 2213126.09 |
| | 28 | 295775.01 | 2213027.39 |
| | 29 | 295795.82 | 2212929.73 |
| | 30 | 295820.69 | 2212832.33 |
| | 31 | 295849.26 | 2212736.75 |
| | 32 | 295881.55 | 2212642.44 |
| | 33 | 295917.94 | 2212548.64 |
| | 34 | 295957.90 | 2212456.81 |
| | 35 | 296001.36 | 2212366.90 |
| | 36 | 296048.48 | 2212278.60 |
| | 37 | 296091.12 | 2212205.89 |
| | 38 | 297431.16 | 2210042.30 |
| | 39 | 297472.07 | 2209978.50 |
| | 40 | 297529.25 | 2209896.74 |
| | 41 | 297590.14 | 2209816.66 |
| | 42 | 297654.03 | 2209739.38 |
| | 43 | 297720.29 | 2209665.38 |
| | 44 | 297790.09 | 2209593.42 |
| | 45 | 297862.76 | 2209524.31 |
| | 46 | 297938.01 | 2209458.27 |
| | 47 | 298015.48 | 2209395.59 |
| | 48 | 298095.89 | 2209335.64 |
| | 49 | 298178.70 | 2209278.99 |
| | 50 | 298263.17 | 2209225.99 |
| | 51 | 298350.15 | 2209176.16 |
| | 52 | 298438.68 | 2209130.05 |
| | 53 | 298529.00 | 2209087.49 |
| | 54 | 298621.48 | 2209048.35 |
| | 55 | 298715.13 | 2209013.10 |
| | 56 | 298810.04 | 2208981.61 |
| | 57 | 298906.24 | 2208953.95 |
| | 58 | 299003.64 | 2208930.08 |
| | 59 | 299101.78 | 2208910.22 |
| | 60 | 299200.07 | 2208894.34 |
| | 61 | 299299.44 | 2208882.34 |
| | 62 | 299399.36 | 2208874.32 |
| | 63 | 299499.38 | 2208870.32 |
| | 64 | 299599.34 | 2208870.32 |
| | 65 | 299699.36 | 2208874.32 |

| Сектор | Обозначение характерных точек границ | Координаты МСК-37, зона 2 | |
|--------|--|---------------------------|------------|
| | | X | Y |
| | 66 | 299799.28 | 2208882.34 |
| | 67 | 299898.65 | 2208894.34 |
| | 68 | 299996.94 | 2208910.22 |
| | 69 | 300095.08 | 2208930.08 |
| | 70 | 300192.48 | 2208953.95 |
| | 71 | 300288.68 | 2208981.61 |
| | 72 | 300383.59 | 2209013.10 |
| | 73 | 300477.24 | 2209048.35 |
| | 74 | 300537.10 | 2209073.68 |
| | 75 | 300339.54 | 2209533.01 |
| | 76 | 300291.66 | 2209512.74 |
| | 77 | 300216.74 | 2209484.54 |
| | 78 | 300140.81 | 2209459.35 |
| | 79 | 300063.85 | 2209437.22 |
| | 80 | 299985.94 | 2209418.13 |
| | 81 | 299907.43 | 2209402.24 |
| | 82 | 299828.78 | 2209389.54 |
| | 83 | 299749.28 | 2209379.93 |
| | 84 | 299669.36 | 2209373.52 |
| | 85 | 299589.35 | 2209370.32 |
| | 86 | 299509.37 | 2209370.32 |
| | 87 | 299429.36 | 2209373.52 |
| | 88 | 299349.44 | 2209379.93 |
| | 89 | 299269.94 | 2209389.54 |
| | 90 | 299191.29 | 2209402.24 |
| | 91 | 299112.78 | 2209418.13 |
| | 92 | 299034.87 | 2209437.22 |
| | 93 | 298957.91 | 2209459.35 |
| | 94 | 298881.98 | 2209484.54 |
| | 95 | 298807.06 | 2209512.74 |
| | 96 | 298733.09 | 2209544.05 |
| | 97 | 298660.83 | 2209578.10 |
| | 98 | 298590.00 | 2209614.99 |
| | 99 | 298520.42 | 2209654.85 |
| | 100 | 298452.83 | 2209697.26 |
| | 101 | 298386.60 | 2209742.57 |
| | 102 | 298322.28 | 2209790.53 |
| | 103 | 298260.29 | 2209840.68 |
| | 104 | 298200.09 | 2209893.51 |
| | 105 | 298141.97 | 2209948.79 |
| | 106 | 298086.13 | 2210006.35 |
| | 107 | 298033.10 | 2210065.58 |

| Сектор | Обозначение характерных точек границ | Координаты МСК-37, зона 2 | |
|--------|--|---------------------------|------------|
| | | X | Y |
| | 108 | 297981.99 | 2210127.39 |
| | 109 | 297933.30 | 2210191.44 |
| | 110 | 297887.55 | 2210256.85 |
| | 111 | 297854.16 | 2210308.92 |
| | 112 | 296519.38 | 2212464.01 |
| | 113 | 296484.87 | 2212522.86 |
| | 114 | 296447.18 | 2212593.50 |
| | 115 | 296412.40 | 2212665.44 |
| | 116 | 296380.44 | 2212738.89 |
| | 117 | 296351.34 | 2212813.91 |
| | 118 | 296325.50 | 2212889.38 |
| | 119 | 296302.64 | 2212965.85 |
| | 120 | 296282.75 | 2213043.75 |
| | 121 | 296266.10 | 2213121.88 |
| | 122 | 296252.53 | 2213200.84 |
| | 123 | 296242.15 | 2213280.31 |
| | 124 | 296234.97 | 2213359.85 |
| | 125 | 296230.96 | 2213439.83 |
| | 126 | 296230.17 | 2213519.84 |
| | 127 | 296232.57 | 2213599.84 |
| | 128 | 296238.15 | 2213679.41 |
| | 129 | 296246.90 | 2213758.95 |
| | 130 | 296258.96 | 2213838.71 |
| | 131 | 296274.10 | 2213917.22 |
| | 132 | 296292.26 | 2213994.79 |
| | 133 | 296313.70 | 2214072.22 |
| | 134 | 296338.09 | 2214148.28 |
| | 135 | 296365.49 | 2214223.37 |
| | 136 | 296396.06 | 2214297.69 |
| | 137 | 296429.41 | 2214370.33 |
| | 138 | 296465.59 | 2214441.53 |
| | 139 | 296504.77 | 2214511.56 |
| | 140 | 296546.60 | 2214579.72 |
| | 141 | 296591.23 | 2214646.36 |
| | 142 | 296638.51 | 2214711.11 |
| | 143 | 296688.09 | 2214773.65 |
| | 144 | 296740.15 | 2214834.17 |
| | 145 | 296794.66 | 2214892.68 |
| | 146 | 296851.85 | 2214949.30 |
| | 147 | 296910.90 | 2215003.24 |
| | 148 | 296937.57 | 2215025.72 |
| | 1 | 296614.36 | 2215407.21 |

| Сектор | Обозначение характерных точек границ | Координаты МСК-37, зона 2 | |
|-----------------------------|--|---------------------------|------------|
| | | X | Y |
| Сектор 3.96 (Набс 175 м) | 1 | 296291.15 | 2215788.70 |
| | 2 | 296251.15 | 2215754.98 |
| | 3 | 296162.57 | 2215674.08 |
| | 4 | 296076.74 | 2215589.10 |
| | 5 | 295994.99 | 2215501.35 |
| | 6 | 295916.91 | 2215410.58 |
| | 7 | 295842.58 | 2215316.82 |
| | 8 | 295771.64 | 2215219.67 |
| | 9 | 295704.68 | 2215119.68 |
| | 10 | 295641.94 | 2215017.46 |
| | 11 | 295583.15 | 2214912.38 |
| | 12 | 295528.89 | 2214805.60 |
| | 13 | 295478.88 | 2214696.65 |
| | 14 | 295433.00 | 2214585.12 |
| | 15 | 295391.90 | 2214472.50 |
| | 16 | 295355.32 | 2214358.44 |
| | 17 | 295323.15 | 2214242.25 |
| | 18 | 295295.93 | 2214125.96 |
| | 19 | 295273.22 | 2214008.21 |
| | 20 | 295255.12 | 2213888.46 |
| | 21 | 295241.98 | 2213769.15 |
| | 22 | 295233.62 | 2213649.83 |
| | 23 | 295230.02 | 2213529.84 |
| | 24 | 295231.21 | 2213409.82 |
| | 25 | 295237.22 | 2213289.86 |
| | 26 | 295247.99 | 2213170.57 |
| | 27 | 295263.56 | 2213051.34 |
| | 28 | 295283.92 | 2212932.89 |
| | 29 | 295308.89 | 2212815.72 |
| | 30 | 295338.75 | 2212698.82 |
| | 31 | 295373.03 | 2212584.13 |
| | 32 | 295411.76 | 2212470.98 |
| | 33 | 295455.45 | 2212358.38 |
| | 34 | 295503.39 | 2212248.19 |
| | 35 | 295555.54 | 2212140.30 |
| | 36 | 295612.09 | 2212034.35 |
| | 37 | 295662.86 | 2211947.76 |
| | 38 | 297008.15 | 2209775.69 |
| | 39 | 297056.60 | 2209700.14 |
| | 40 | 297125.21 | 2209602.05 |
| | 41 | 297198.28 | 2209505.92 |
| | 42 | 297274.97 | 2209413.18 |

| Сектор | Обозначение характерных точек границ | Координаты МСК-37, зона 2 | |
|--------|--|---------------------------|------------|
| | | X | Y |
| | 43 | 297354.45 | 2209324.41 |
| | 44 | 297438.22 | 2209238.05 |
| | 45 | 297525.43 | 2209155.11 |
| | 46 | 297615.73 | 2209075.86 |
| | 47 | 297708.68 | 2209000.66 |
| | 48 | 297805.19 | 2208928.70 |
| | 49 | 297904.57 | 2208860.73 |
| | 50 | 298005.93 | 2208797.12 |
| | 51 | 298110.31 | 2208737.33 |
| | 52 | 298216.52 | 2208682.01 |
| | 53 | 298324.90 | 2208630.93 |
| | 54 | 298435.90 | 2208583.95 |
| | 55 | 298548.27 | 2208541.66 |
| | 56 | 298662.17 | 2208503.87 |
| | 57 | 298777.61 | 2208470.67 |
| | 58 | 298894.51 | 2208442.04 |
| | 59 | 299012.28 | 2208418.19 |
| | 60 | 299130.20 | 2208399.15 |
| | 61 | 299249.45 | 2208384.74 |
| | 62 | 299369.36 | 2208375.12 |
| | 63 | 299489.38 | 2208370.32 |
| | 64 | 299609.34 | 2208370.32 |
| | 65 | 299729.36 | 2208375.12 |
| | 66 | 299849.27 | 2208384.74 |
| | 67 | 299968.52 | 2208399.15 |
| | 68 | 300086.44 | 2208418.19 |
| | 69 | 300204.21 | 2208442.04 |
| | 70 | 300321.11 | 2208470.67 |
| | 71 | 300436.55 | 2208503.87 |
| | 72 | 300550.45 | 2208541.66 |
| | 73 | 300662.82 | 2208583.95 |
| | 74 | 300734.65 | 2208614.35 |
| | 75 | 300537.10 | 2209073.68 |
| | 76 | 300477.24 | 2209048.35 |
| | 77 | 300383.59 | 2209013.10 |
| | 78 | 300288.68 | 2208981.61 |
| | 79 | 300192.48 | 2208953.95 |
| | 80 | 300095.08 | 2208930.08 |
| | 81 | 299996.94 | 2208910.22 |
| | 82 | 299898.65 | 2208894.34 |
| | 83 | 299799.28 | 2208882.34 |
| | 84 | 299699.36 | 2208874.32 |

| Сектор | Обозначение характерных точек границ | Координаты МСК-37, зона 2 | |
|--------|--|---------------------------|------------|
| | | X | Y |
| | 85 | 299599.34 | 2208870.32 |
| | 86 | 299499.38 | 2208870.32 |
| | 87 | 299399.36 | 2208874.32 |
| | 88 | 299299.44 | 2208882.34 |
| | 89 | 299200.07 | 2208894.34 |
| | 90 | 299101.78 | 2208910.22 |
| | 91 | 299003.64 | 2208930.08 |
| | 92 | 298906.24 | 2208953.95 |
| | 93 | 298810.04 | 2208981.61 |
| | 94 | 298715.13 | 2209013.10 |
| | 95 | 298621.48 | 2209048.35 |
| | 96 | 298529.00 | 2209087.49 |
| | 97 | 298438.68 | 2209130.05 |
| | 98 | 298350.15 | 2209176.16 |
| | 99 | 298263.17 | 2209225.99 |
| | 100 | 298178.70 | 2209278.99 |
| | 101 | 298095.89 | 2209335.64 |
| | 102 | 298015.48 | 2209395.59 |
| | 103 | 297938.01 | 2209458.27 |
| | 104 | 297862.76 | 2209524.31 |
| | 105 | 297790.09 | 2209593.42 |
| | 106 | 297720.29 | 2209665.38 |
| | 107 | 297654.03 | 2209739.38 |
| | 108 | 297590.14 | 2209816.66 |
| | 109 | 297529.25 | 2209896.74 |
| | 110 | 297472.07 | 2209978.50 |
| | 111 | 297431.16 | 2210042.30 |
| | 112 | 296091.12 | 2212205.89 |
| | 113 | 296048.48 | 2212278.60 |
| | 114 | 296001.36 | 2212366.90 |
| | 115 | 295957.90 | 2212456.81 |
| | 116 | 295917.94 | 2212548.64 |
| | 117 | 295881.55 | 2212642.44 |
| | 118 | 295849.26 | 2212736.75 |
| | 119 | 295820.69 | 2212832.33 |
| | 120 | 295795.82 | 2212929.73 |
| | 121 | 295775.01 | 2213027.39 |
| | 122 | 295758.04 | 2213126.09 |
| | 123 | 295745.07 | 2213225.44 |
| | 124 | 295736.09 | 2213324.86 |
| | 125 | 295731.09 | 2213424.82 |
| | 126 | 295730.09 | 2213524.84 |

| Сектор | Обозначение характерных точек границ | Координаты МСК-37, зона 2 | |
|-----------------------------|--|---------------------------|------------|
| | | X | Y |
| | 127 | 295733.09 | 2213624.83 |
| | 128 | 295740.07 | 2213724.28 |
| | 129 | 295751.01 | 2213823.70 |
| | 130 | 295766.09 | 2213923.46 |
| | 131 | 295785.02 | 2214021.59 |
| | 132 | 295807.71 | 2214118.52 |
| | 133 | 295834.51 | 2214215.33 |
| | 134 | 295865.00 | 2214310.39 |
| | 135 | 295899.24 | 2214404.24 |
| | 136 | 295937.47 | 2214497.17 |
| | 137 | 295979.15 | 2214587.97 |
| | 138 | 296024.37 | 2214676.96 |
| | 139 | 296073.36 | 2214764.51 |
| | 140 | 296125.64 | 2214849.70 |
| | 141 | 296181.44 | 2214933.02 |
| | 142 | 296240.55 | 2215013.97 |
| | 143 | 296302.50 | 2215092.12 |
| | 144 | 296367.57 | 2215167.76 |
| | 145 | 296435.70 | 2215240.89 |
| | 146 | 296507.21 | 2215311.69 |
| | 147 | 296581.03 | 2215379.11 |
| | 148 | 296614.36 | 2215407.21 |
| | 1 | 296291.15 | 2215788.70 |
| Сектор 3.97 (Набс 175 м) | 1 | 295967.93 | 2216170.20 |
| | 2 | 295921.27 | 2216130.86 |
| | 3 | 295817.94 | 2216036.47 |
| | 4 | 295717.79 | 2215937.31 |
| | 5 | 295622.41 | 2215834.93 |
| | 6 | 295531.32 | 2215729.05 |
| | 7 | 295444.61 | 2215619.67 |
| | 8 | 295361.85 | 2215506.33 |
| | 9 | 295283.72 | 2215389.66 |
| | 10 | 295210.53 | 2215270.41 |
| | 11 | 295141.93 | 2215147.80 |
| | 12 | 295078.63 | 2215023.23 |
| | 13 | 295020.28 | 2214896.14 |
| | 14 | 294966.75 | 2214766.00 |
| | 15 | 294918.81 | 2214634.61 |
| | 16 | 294876.13 | 2214501.54 |
| | 17 | 294838.60 | 2214365.98 |
| | 18 | 294806.85 | 2214230.33 |
| | 19 | 294780.35 | 2214092.95 |

| Сектор | Обозначение характерных точек границ | Координаты МСК-37, зона 2 | |
|--------|--|---------------------------|------------|
| | | X | Y |
| | 20 | 294759.23 | 2213953.21 |
| | 21 | 294743.90 | 2213814.02 |
| | 22 | 294734.14 | 2213674.83 |
| | 23 | 294729.94 | 2213534.84 |
| | 24 | 294731.34 | 2213394.82 |
| | 25 | 294738.34 | 2213254.86 |
| | 26 | 294750.91 | 2213115.70 |
| | 27 | 294769.07 | 2212976.60 |
| | 28 | 294792.83 | 2212838.40 |
| | 29 | 294821.96 | 2212701.70 |
| | 30 | 294856.80 | 2212565.30 |
| | 31 | 294896.79 | 2212431.51 |
| | 32 | 294941.97 | 2212299.51 |
| | 33 | 294992.95 | 2212168.13 |
| | 34 | 295048.89 | 2212039.57 |
| | 35 | 295109.72 | 2211913.70 |
| | 36 | 295175.70 | 2211790.09 |
| | 37 | 295234.59 | 2211689.64 |
| | 38 | 296585.15 | 2209509.07 |
| | 39 | 296641.13 | 2209421.79 |
| | 40 | 296721.16 | 2209307.36 |
| | 41 | 296806.43 | 2209195.19 |
| | 42 | 296895.90 | 2209086.98 |
| | 43 | 296988.61 | 2208983.44 |
| | 44 | 297086.35 | 2208882.68 |
| | 45 | 297188.10 | 2208785.91 |
| | 46 | 297293.46 | 2208693.44 |
| | 47 | 297401.88 | 2208605.73 |
| | 48 | 297514.48 | 2208521.77 |
| | 49 | 297630.43 | 2208442.46 |
| | 50 | 297748.68 | 2208368.26 |
| | 51 | 297870.46 | 2208298.50 |
| | 52 | 297994.37 | 2208233.96 |
| | 53 | 298120.80 | 2208174.37 |
| | 54 | 298250.32 | 2208119.56 |
| | 55 | 298381.42 | 2208070.21 |
| | 56 | 298514.30 | 2208026.13 |
| | 57 | 298648.98 | 2207987.40 |
| | 58 | 298785.37 | 2207953.99 |
| | 59 | 298922.78 | 2207926.17 |
| | 60 | 299060.33 | 2207903.95 |
| | 61 | 299199.45 | 2207887.15 |

| Сектор | Обозначение характерных точек границ | Координаты МСК-37, зона 2 | |
|--------|--|---------------------------|------------|
| | | X | Y |
| | 62 | 299339.36 | 2207875.92 |
| | 63 | 299479.38 | 2207870.32 |
| | 64 | 299619.34 | 2207870.32 |
| | 65 | 299759.36 | 2207875.92 |
| | 66 | 299899.27 | 2207887.15 |
| | 67 | 300038.39 | 2207903.95 |
| | 68 | 300175.94 | 2207926.17 |
| | 69 | 300313.35 | 2207953.99 |
| | 70 | 300449.74 | 2207987.40 |
| | 71 | 300584.42 | 2208026.13 |
| | 72 | 300717.30 | 2208070.21 |
| | 73 | 300848.40 | 2208119.56 |
| | 74 | 300932.21 | 2208155.03 |
| | 75 | 300734.65 | 2208614.35 |
| | 76 | 300662.82 | 2208583.95 |
| | 77 | 300550.45 | 2208541.66 |
| | 78 | 300436.55 | 2208503.87 |
| | 79 | 300321.11 | 2208470.67 |
| | 80 | 300204.21 | 2208442.04 |
| | 81 | 300086.44 | 2208418.19 |
| | 82 | 299968.52 | 2208399.15 |
| | 83 | 299849.27 | 2208384.74 |
| | 84 | 299729.36 | 2208375.12 |
| | 85 | 299609.34 | 2208370.32 |
| | 86 | 299489.38 | 2208370.32 |
| | 87 | 299369.36 | 2208375.12 |
| | 88 | 299249.45 | 2208384.74 |
| | 89 | 299130.20 | 2208399.15 |
| | 90 | 299012.28 | 2208418.19 |
| | 91 | 298894.51 | 2208442.04 |
| | 92 | 298777.61 | 2208470.67 |
| | 93 | 298662.17 | 2208503.87 |
| | 94 | 298548.27 | 2208541.66 |
| | 95 | 298435.90 | 2208583.95 |
| | 96 | 298324.90 | 2208630.93 |
| | 97 | 298216.52 | 2208682.01 |
| | 98 | 298110.31 | 2208737.33 |
| | 99 | 298005.93 | 2208797.12 |
| | 100 | 297904.57 | 2208860.73 |
| | 101 | 297805.19 | 2208928.70 |
| | 102 | 297708.68 | 2209000.66 |
| | 103 | 297615.73 | 2209075.86 |

| Сектор | Обозначение характерных точек границ | Координаты МСК-37, зона 2 | |
|--------|--|---------------------------|------------|
| | | X | Y |
| | 104 | 297525.43 | 2209155.11 |
| | 105 | 297438.22 | 2209238.05 |
| | 106 | 297354.45 | 2209324.41 |
| | 107 | 297274.97 | 2209413.18 |
| | 108 | 297198.28 | 2209505.92 |
| | 109 | 297125.21 | 2209602.05 |
| | 110 | 297056.60 | 2209700.14 |
| | 111 | 297008.15 | 2209775.69 |
| | 112 | 295662.86 | 2211947.76 |
| | 113 | 295612.09 | 2212034.35 |
| | 114 | 295555.54 | 2212140.30 |
| | 115 | 295503.39 | 2212248.19 |
| | 116 | 295455.45 | 2212358.38 |
| | 117 | 295411.76 | 2212470.98 |
| | 118 | 295373.03 | 2212584.13 |
| | 119 | 295338.75 | 2212698.82 |
| | 120 | 295308.89 | 2212815.72 |
| | 121 | 295283.92 | 2212932.89 |
| | 122 | 295263.56 | 2213051.34 |
| | 123 | 295247.99 | 2213170.57 |
| | 124 | 295237.22 | 2213289.86 |
| | 125 | 295231.21 | 2213409.82 |
| | 126 | 295230.02 | 2213529.84 |
| | 127 | 295233.62 | 2213649.83 |
| | 128 | 295241.98 | 2213769.15 |
| | 129 | 295255.12 | 2213888.46 |
| | 130 | 295273.22 | 2214008.21 |
| | 131 | 295295.93 | 2214125.96 |
| | 132 | 295323.15 | 2214242.25 |
| | 133 | 295355.32 | 2214358.44 |
| | 134 | 295391.90 | 2214472.50 |
| | 135 | 295433.00 | 2214585.12 |
| | 136 | 295478.88 | 2214696.65 |
| | 137 | 295528.89 | 2214805.60 |
| | 138 | 295583.15 | 2214912.38 |
| | 139 | 295641.94 | 2215017.46 |
| | 140 | 295704.68 | 2215119.68 |
| | 141 | 295771.64 | 2215219.67 |
| | 142 | 295842.58 | 2215316.82 |
| | 143 | 295916.91 | 2215410.58 |
| | 144 | 295994.99 | 2215501.35 |
| | 145 | 296076.74 | 2215589.10 |

| Сектор | Обозначение характерных точек границ | Координаты МСК-37, зона 2 | |
|-----------------------------|--|---------------------------|------------|
| | | X | Y |
| | 146 | 296162.57 | 2215674.08 |
| | 147 | 296251.15 | 2215754.98 |
| | 148 | 296291.15 | 2215788.70 |
| | 1 | 295967.93 | 2216170.20 |
| Сектор 3.98 (Набс 175 м) | 1 | 295644.72 | 2216551.68 |
| | 2 | 295591.40 | 2216506.73 |
| | 3 | 295473.30 | 2216398.86 |
| | 4 | 295358.83 | 2216285.52 |
| | 5 | 295249.82 | 2216168.52 |
| | 6 | 295145.73 | 2216047.52 |
| | 7 | 295046.64 | 2215922.52 |
| | 8 | 294952.05 | 2215792.98 |
| | 9 | 294862.76 | 2215659.64 |
| | 10 | 294779.11 | 2215523.35 |
| | 11 | 294700.70 | 2215383.23 |
| | 12 | 294628.37 | 2215240.87 |
| | 13 | 294561.69 | 2215095.62 |
| | 14 | 294500.50 | 2214946.87 |
| | 15 | 294445.72 | 2214796.73 |
| | 16 | 294396.94 | 2214644.65 |
| | 17 | 294354.05 | 2214489.71 |
| | 18 | 294317.76 | 2214334.70 |
| | 19 | 294287.48 | 2214177.70 |
| | 20 | 294263.34 | 2214017.97 |
| | 21 | 294245.82 | 2213858.90 |
| | 22 | 294234.67 | 2213699.83 |
| | 23 | 294229.87 | 2213539.84 |
| | 24 | 294231.46 | 2213379.82 |
| | 25 | 294239.47 | 2213219.86 |
| | 26 | 294253.83 | 2213060.83 |
| | 27 | 294274.59 | 2212901.85 |
| | 28 | 294301.74 | 2212743.91 |
| | 29 | 294335.03 | 2212587.69 |
| | 30 | 294374.85 | 2212431.78 |
| | 31 | 294420.55 | 2212278.89 |
| | 32 | 294472.18 | 2212128.05 |
| | 33 | 294530.45 | 2211977.88 |
| | 34 | 294594.38 | 2211830.94 |
| | 35 | 294663.91 | 2211687.10 |
| | 36 | 294739.31 | 2211545.83 |
| | 37 | 294806.33 | 2211431.52 |
| | 38 | 296162.15 | 2209242.46 |

| Сектор | Обозначение характерных точек границ | Координаты МСК-37, зона 2 | |
|--------|--|---------------------------|------------|
| | | X | Y |
| | 39 | 296225.65 | 2209143.43 |
| | 40 | 296317.11 | 2209012.66 |
| | 41 | 296414.58 | 2208884.45 |
| | 42 | 296516.83 | 2208760.78 |
| | 43 | 296622.77 | 2208642.47 |
| | 44 | 296734.48 | 2208527.31 |
| | 45 | 296850.77 | 2208416.71 |
| | 46 | 296971.18 | 2208311.03 |
| | 47 | 297095.09 | 2208210.79 |
| | 48 | 297223.78 | 2208114.84 |
| | 49 | 297356.30 | 2208024.19 |
| | 50 | 297491.43 | 2207939.39 |
| | 51 | 297630.61 | 2207859.67 |
| | 52 | 297772.22 | 2207785.91 |
| | 53 | 297916.71 | 2207717.82 |
| | 54 | 298064.73 | 2207655.17 |
| | 55 | 298214.57 | 2207598.77 |
| | 56 | 298366.42 | 2207548.39 |
| | 57 | 298520.35 | 2207504.13 |
| | 58 | 298676.23 | 2207465.94 |
| | 59 | 298833.27 | 2207434.15 |
| | 60 | 298990.46 | 2207408.76 |
| | 61 | 299149.46 | 2207389.55 |
| | 62 | 299309.36 | 2207376.72 |
| | 63 | 299469.39 | 2207370.32 |
| | 64 | 299629.33 | 2207370.32 |
| | 65 | 299789.36 | 2207376.72 |
| | 66 | 299949.26 | 2207389.55 |
| | 67 | 300108.26 | 2207408.76 |
| | 68 | 300265.45 | 2207434.15 |
| | 69 | 300422.49 | 2207465.94 |
| | 70 | 300578.37 | 2207504.13 |
| | 71 | 300732.30 | 2207548.39 |
| | 72 | 300884.15 | 2207598.77 |
| | 73 | 301033.99 | 2207655.17 |
| | 74 | 301129.76 | 2207695.71 |
| | 75 | 300932.21 | 2208155.03 |
| | 76 | 300848.40 | 2208119.56 |
| | 77 | 300717.30 | 2208070.21 |
| | 78 | 300584.42 | 2208026.13 |
| | 79 | 300449.74 | 2207987.40 |
| | 80 | 300313.35 | 2207953.99 |

| Сектор | Обозначение характерных точек границ | Координаты МСК-37, зона 2 | |
|--------|--|---------------------------|------------|
| | | X | Y |
| | 81 | 300175.94 | 2207926.17 |
| | 82 | 300038.39 | 2207903.95 |
| | 83 | 299899.27 | 2207887.15 |
| | 84 | 299759.36 | 2207875.92 |
| | 85 | 299619.34 | 2207870.32 |
| | 86 | 299479.38 | 2207870.32 |
| | 87 | 299339.36 | 2207875.92 |
| | 88 | 299199.45 | 2207887.15 |
| | 89 | 299060.33 | 2207903.95 |
| | 90 | 298922.78 | 2207926.17 |
| | 91 | 298785.37 | 2207953.99 |
| | 92 | 298648.98 | 2207987.40 |
| | 93 | 298514.30 | 2208026.13 |
| | 94 | 298381.42 | 2208070.21 |
| | 95 | 298250.32 | 2208119.56 |
| | 96 | 298120.80 | 2208174.37 |
| | 97 | 297994.37 | 2208233.96 |
| | 98 | 297870.46 | 2208298.50 |
| | 99 | 297748.68 | 2208368.26 |
| | 100 | 297630.43 | 2208442.46 |
| | 101 | 297514.48 | 2208521.77 |
| | 102 | 297401.88 | 2208605.73 |
| | 103 | 297293.46 | 2208693.44 |
| | 104 | 297188.10 | 2208785.91 |
| | 105 | 297086.35 | 2208882.68 |
| | 106 | 296988.61 | 2208983.44 |
| | 107 | 296895.90 | 2209086.98 |
| | 108 | 296806.43 | 2209195.19 |
| | 109 | 296721.16 | 2209307.36 |
| | 110 | 296641.13 | 2209421.79 |
| | 111 | 296585.15 | 2209509.07 |
| | 112 | 295234.59 | 2211689.64 |
| | 113 | 295175.70 | 2211790.09 |
| | 114 | 295109.72 | 2211913.70 |
| | 115 | 295048.89 | 2212039.57 |
| | 116 | 294992.95 | 2212168.13 |
| | 117 | 294941.97 | 2212299.51 |
| | 118 | 294896.79 | 2212431.51 |
| | 119 | 294856.80 | 2212565.30 |
| | 120 | 294821.96 | 2212701.70 |
| | 121 | 294792.83 | 2212838.40 |
| | 122 | 294769.07 | 2212976.60 |

| Сектор | Обозначение характерных точек границ | Координаты МСК-37, зона 2 | |
|-----------------------------|--|---------------------------|------------|
| | | X | Y |
| | 123 | 294750.91 | 2213115.70 |
| | 124 | 294738.34 | 2213254.86 |
| | 125 | 294731.34 | 2213394.82 |
| | 126 | 294729.94 | 2213534.84 |
| | 127 | 294734.14 | 2213674.83 |
| | 128 | 294743.90 | 2213814.02 |
| | 129 | 294759.23 | 2213953.21 |
| | 130 | 294780.35 | 2214092.95 |
| | 131 | 294806.85 | 2214230.33 |
| | 132 | 294838.60 | 2214365.98 |
| | 133 | 294876.13 | 2214501.54 |
| | 134 | 294918.81 | 2214634.61 |
| | 135 | 294966.75 | 2214766.00 |
| | 136 | 295020.28 | 2214896.14 |
| | 137 | 295078.63 | 2215023.23 |
| | 138 | 295141.93 | 2215147.80 |
| | 139 | 295210.53 | 2215270.41 |
| | 140 | 295283.72 | 2215389.66 |
| | 141 | 295361.85 | 2215506.33 |
| | 142 | 295444.61 | 2215619.67 |
| | 143 | 295531.32 | 2215729.05 |
| | 144 | 295622.41 | 2215834.93 |
| | 145 | 295717.79 | 2215937.31 |
| | 146 | 295817.94 | 2216036.47 |
| | 147 | 295921.27 | 2216130.86 |
| | 148 | 295967.93 | 2216170.20 |
| | 1 | 295644.72 | 2216551.68 |
| Сектор 3.99 (Набс 175 м) | 1 | 295321.50 | 2216933.18 |
| | 2 | 295261.52 | 2216882.60 |
| | 3 | 295128.66 | 2216761.25 |
| | 4 | 294999.87 | 2216633.73 |
| | 5 | 294877.24 | 2216502.11 |
| | 6 | 294760.15 | 2216365.99 |
| | 7 | 294648.67 | 2216225.37 |
| | 8 | 294542.26 | 2216079.64 |
| | 9 | 294441.79 | 2215929.62 |
| | 10 | 294347.70 | 2215776.30 |
| | 11 | 294259.48 | 2215618.65 |
| | 12 | 294178.11 | 2215458.50 |
| | 13 | 294103.10 | 2215295.10 |
| | 14 | 294034.26 | 2215127.75 |
| | 15 | 293972.62 | 2214958.84 |

| Сектор | Обозначение характерных точек границ | Координаты МСК-37, зона 2 | |
|--------|--|---------------------------|------------|
| | | X | Y |
| | 16 | 293917.75 | 2214787.76 |
| | 17 | 293869.50 | 2214613.43 |
| | 18 | 293828.68 | 2214439.06 |
| | 19 | 293794.61 | 2214262.45 |
| | 20 | 293767.44 | 2214082.72 |
| | 21 | 293747.74 | 2213903.77 |
| | 22 | 293735.19 | 2213724.83 |
| | 23 | 293729.79 | 2213544.84 |
| | 24 | 293731.59 | 2213364.82 |
| | 25 | 293740.60 | 2213184.86 |
| | 26 | 293756.75 | 2213005.95 |
| | 27 | 293780.10 | 2212827.10 |
| | 28 | 293810.65 | 2212649.41 |
| | 29 | 293848.10 | 2212473.67 |
| | 30 | 293892.90 | 2212298.26 |
| | 31 | 293944.31 | 2212126.27 |
| | 32 | 294002.40 | 2211956.58 |
| | 33 | 294067.95 | 2211787.62 |
| | 34 | 294139.88 | 2211622.32 |
| | 35 | 294218.09 | 2211460.50 |
| | 36 | 294302.92 | 2211301.57 |
| | 37 | 294378.07 | 2211173.39 |
| | 38 | 295739.14 | 2208975.84 |
| | 39 | 295810.18 | 2208865.08 |
| | 40 | 295913.06 | 2208717.97 |
| | 41 | 296022.72 | 2208573.72 |
| | 42 | 296137.77 | 2208434.58 |
| | 43 | 296256.93 | 2208301.50 |
| | 44 | 296382.61 | 2208171.94 |
| | 45 | 296513.44 | 2208047.51 |
| | 46 | 296648.90 | 2207928.62 |
| | 47 | 296788.29 | 2207815.86 |
| | 48 | 296933.07 | 2207707.90 |
| | 49 | 297082.17 | 2207605.92 |
| | 50 | 297234.18 | 2207510.53 |
| | 51 | 297390.76 | 2207420.83 |
| | 52 | 297550.07 | 2207337.86 |
| | 53 | 297712.61 | 2207261.26 |
| | 54 | 297879.15 | 2207190.77 |
| | 55 | 298047.71 | 2207127.33 |
| | 56 | 298218.55 | 2207070.65 |
| | 57 | 298391.72 | 2207020.85 |

| Сектор | Обозначение характерных точек границ | Координаты МСК-37, зона 2 | |
|--------|--|---------------------------|------------|
| | | X | Y |
| | 58 | 298567.10 | 2206977.89 |
| | 59 | 298743.77 | 2206942.12 |
| | 60 | 298920.60 | 2206913.56 |
| | 61 | 299099.46 | 2206891.96 |
| | 62 | 299279.36 | 2206877.52 |
| | 63 | 299459.39 | 2206870.32 |
| | 64 | 299639.33 | 2206870.32 |
| | 65 | 299819.36 | 2206877.52 |
| | 66 | 299999.26 | 2206891.96 |
| | 67 | 300178.12 | 2206913.56 |
| | 68 | 300354.95 | 2206942.12 |
| | 69 | 300531.62 | 2206977.89 |
| | 70 | 300707.00 | 2207020.85 |
| | 71 | 300880.17 | 2207070.65 |
| | 72 | 301051.01 | 2207127.33 |
| | 73 | 301219.57 | 2207190.77 |
| | 74 | 301327.32 | 2207236.38 |
| | 75 | 301129.76 | 2207695.71 |
| | 76 | 301033.99 | 2207655.17 |
| | 77 | 300884.15 | 2207598.77 |
| | 78 | 300732.30 | 2207548.39 |
| | 79 | 300578.37 | 2207504.13 |
| | 80 | 300422.49 | 2207465.94 |
| | 81 | 300265.45 | 2207434.15 |
| | 82 | 300108.26 | 2207408.76 |
| | 83 | 299949.26 | 2207389.55 |
| | 84 | 299789.36 | 2207376.72 |
| | 85 | 299629.33 | 2207370.32 |
| | 86 | 299469.39 | 2207370.32 |
| | 87 | 299309.36 | 2207376.72 |
| | 88 | 299149.46 | 2207389.55 |
| | 89 | 298990.46 | 2207408.76 |
| | 90 | 298833.27 | 2207434.15 |
| | 91 | 298676.23 | 2207465.94 |
| | 92 | 298520.35 | 2207504.13 |
| | 93 | 298366.42 | 2207548.39 |
| | 94 | 298214.57 | 2207598.77 |
| | 95 | 298064.73 | 2207655.17 |
| | 96 | 297916.71 | 2207717.82 |
| | 97 | 297772.22 | 2207785.91 |
| | 98 | 297630.61 | 2207859.67 |
| | 99 | 297491.43 | 2207939.39 |

| Сектор | Обозначение характерных точек границ | Координаты МСК-37, зона 2 | |
|--------|--|---------------------------|------------|
| | | X | Y |
| | 100 | 297356.30 | 2208024.19 |
| | 101 | 297223.78 | 2208114.84 |
| | 102 | 297095.09 | 2208210.79 |
| | 103 | 296971.18 | 2208311.03 |
| | 104 | 296850.77 | 2208416.71 |
| | 105 | 296734.48 | 2208527.31 |
| | 106 | 296622.77 | 2208642.47 |
| | 107 | 296516.83 | 2208760.78 |
| | 108 | 296414.58 | 2208884.45 |
| | 109 | 296317.11 | 2209012.66 |
| | 110 | 296225.65 | 2209143.43 |
| | 111 | 296162.15 | 2209242.46 |
| | 112 | 294806.33 | 2211431.52 |
| | 113 | 294739.31 | 2211545.83 |
| | 114 | 294663.91 | 2211687.10 |
| | 115 | 294594.38 | 2211830.94 |
| | 116 | 294530.45 | 2211977.88 |
| | 117 | 294472.18 | 2212128.05 |
| | 118 | 294420.55 | 2212278.89 |
| | 119 | 294374.85 | 2212431.78 |
| | 120 | 294335.03 | 2212587.69 |
| | 121 | 294301.74 | 2212743.91 |
| | 122 | 294274.59 | 2212901.85 |
| | 123 | 294253.83 | 2213060.83 |
| | 124 | 294239.47 | 2213219.86 |
| | 125 | 294231.46 | 2213379.82 |
| | 126 | 294229.87 | 2213539.84 |
| | 127 | 294234.67 | 2213699.83 |
| | 128 | 294245.82 | 2213858.90 |
| | 129 | 294263.34 | 2214017.97 |
| | 130 | 294287.48 | 2214177.70 |
| | 131 | 294317.76 | 2214334.70 |
| | 132 | 294354.05 | 2214489.71 |
| | 133 | 294396.94 | 2214644.65 |
| | 134 | 294445.72 | 2214796.73 |
| | 135 | 294500.50 | 2214946.87 |
| | 136 | 294561.69 | 2215095.62 |
| | 137 | 294628.37 | 2215240.87 |
| | 138 | 294700.70 | 2215383.23 |
| | 139 | 294779.11 | 2215523.35 |
| | 140 | 294862.76 | 2215659.64 |
| | 141 | 294952.05 | 2215792.98 |

| Сектор | Обозначение характерных точек границ | Координаты МСК-37, зона 2 | |
|------------------------------|--|---------------------------|------------|
| | | X | Y |
| | 142 | 295046.64 | 2215922.52 |
| | 143 | 295145.73 | 2216047.52 |
| | 144 | 295249.82 | 2216168.52 |
| | 145 | 295358.83 | 2216285.52 |
| | 146 | 295473.30 | 2216398.86 |
| | 147 | 295591.40 | 2216506.73 |
| | 148 | 295644.72 | 2216551.68 |
| | 1 | 295321.50 | 2216933.18 |
| Сектор 3.100 (Набс 200 м) | 1 | 294998.29 | 2217314.66 |
| | 2 | 294931.65 | 2217258.47 |
| | 3 | 294784.03 | 2217123.65 |
| | 4 | 294640.91 | 2216981.94 |
| | 5 | 294504.66 | 2216835.70 |
| | 6 | 294374.56 | 2216684.46 |
| | 7 | 294250.70 | 2216528.22 |
| | 8 | 294132.46 | 2216366.29 |
| | 9 | 294020.83 | 2216199.60 |
| | 10 | 293916.28 | 2216029.25 |
| | 11 | 293818.26 | 2215854.07 |
| | 12 | 293727.85 | 2215676.14 |
| | 13 | 293644.51 | 2215494.59 |
| | 14 | 293568.01 | 2215308.62 |
| | 15 | 293499.53 | 2215120.95 |
| | 16 | 293438.57 | 2214930.87 |
| | 17 | 293384.94 | 2214737.16 |
| | 18 | 293339.59 | 2214543.43 |
| | 19 | 293301.74 | 2214347.19 |
| | 20 | 293271.55 | 2214147.47 |
| | 21 | 293249.66 | 2213948.64 |
| | 22 | 293235.72 | 2213749.83 |
| | 23 | 293229.72 | 2213549.84 |
| | 24 | 293231.71 | 2213349.82 |
| | 25 | 293241.72 | 2213149.86 |
| | 26 | 293259.68 | 2212951.08 |
| | 27 | 293285.62 | 2212752.35 |
| | 28 | 293319.56 | 2212554.92 |
| | 29 | 293361.17 | 2212359.66 |
| | 30 | 293410.95 | 2212164.74 |
| | 31 | 293468.07 | 2211973.65 |
| | 32 | 293532.61 | 2211785.11 |
| | 33 | 293605.45 | 2211597.37 |
| | 34 | 293685.37 | 2211413.70 |

| Сектор | Обозначение характерных точек границ | Координаты МСК-37, зона 2 | |
|--------|--|---------------------------|------------|
| | | X | Y |
| | 35 | 293772.27 | 2211233.91 |
| | 36 | 293866.52 | 2211057.31 |
| | 37 | 293949.81 | 2210915.27 |
| | 38 | 295316.14 | 2208709.23 |
| | 39 | 295394.70 | 2208586.72 |
| | 40 | 295509.02 | 2208423.28 |
| | 41 | 295630.87 | 2208262.99 |
| | 42 | 295758.70 | 2208108.39 |
| | 43 | 295891.09 | 2207960.53 |
| | 44 | 296030.74 | 2207816.57 |
| | 45 | 296176.11 | 2207678.31 |
| | 46 | 296326.63 | 2207546.21 |
| | 47 | 296481.49 | 2207420.93 |
| | 48 | 296642.37 | 2207300.97 |
| | 49 | 296808.04 | 2207187.65 |
| | 50 | 296976.93 | 2207081.67 |
| | 51 | 297150.92 | 2206982.00 |
| | 52 | 297327.92 | 2206889.81 |
| | 53 | 297508.52 | 2206804.70 |
| | 54 | 297693.57 | 2206726.38 |
| | 55 | 297880.86 | 2206655.88 |
| | 56 | 298070.68 | 2206592.91 |
| | 57 | 298263.09 | 2206537.58 |
| | 58 | 298457.96 | 2206489.84 |
| | 59 | 298654.27 | 2206450.10 |
| | 60 | 298850.73 | 2206418.37 |
| | 61 | 299049.47 | 2206394.36 |
| | 62 | 299249.36 | 2206378.32 |
| | 63 | 299449.40 | 2206370.32 |
| | 64 | 299649.32 | 2206370.32 |
| | 65 | 299849.36 | 2206378.32 |
| | 66 | 300049.25 | 2206394.36 |
| | 67 | 300247.99 | 2206418.37 |
| | 68 | 300444.45 | 2206450.10 |
| | 69 | 300640.76 | 2206489.84 |
| | 70 | 300835.63 | 2206537.58 |
| | 71 | 301028.04 | 2206592.91 |
| | 72 | 301217.86 | 2206655.88 |
| | 73 | 301405.15 | 2206726.38 |
| | 74 | 301524.88 | 2206777.05 |
| | 75 | 301327.32 | 2207236.38 |
| | 76 | 301219.57 | 2207190.77 |

| Сектор | Обозначение характерных точек границ | Координаты МСК-37, зона 2 | |
|--------|--|---------------------------|------------|
| | | X | Y |
| | 77 | 301051.01 | 2207127.33 |
| | 78 | 300880.17 | 2207070.65 |
| | 79 | 300707.00 | 2207020.85 |
| | 80 | 300531.62 | 2206977.89 |
| | 81 | 300354.95 | 2206942.12 |
| | 82 | 300178.12 | 2206913.56 |
| | 83 | 299999.26 | 2206891.96 |
| | 84 | 299819.36 | 2206877.52 |
| | 85 | 299639.33 | 2206870.32 |
| | 86 | 299459.39 | 2206870.32 |
| | 87 | 299279.36 | 2206877.52 |
| | 88 | 299099.46 | 2206891.96 |
| | 89 | 298920.60 | 2206913.56 |
| | 90 | 298743.77 | 2206942.12 |
| | 91 | 298567.10 | 2206977.89 |
| | 92 | 298391.72 | 2207020.85 |
| | 93 | 298218.55 | 2207070.65 |
| | 94 | 298047.71 | 2207127.33 |
| | 95 | 297879.15 | 2207190.77 |
| | 96 | 297712.61 | 2207261.26 |
| | 97 | 297550.07 | 2207337.86 |
| | 98 | 297390.76 | 2207420.83 |
| | 99 | 297234.18 | 2207510.53 |
| | 100 | 297082.17 | 2207605.92 |
| | 101 | 296933.07 | 2207707.90 |
| | 102 | 296788.29 | 2207815.86 |
| | 103 | 296648.90 | 2207928.62 |
| | 104 | 296513.44 | 2208047.51 |
| | 105 | 296382.61 | 2208171.94 |
| | 106 | 296256.93 | 2208301.50 |
| | 107 | 296137.77 | 2208434.58 |
| | 108 | 296022.72 | 2208573.72 |
| | 109 | 295913.06 | 2208717.97 |
| | 110 | 295810.18 | 2208865.08 |
| | 111 | 295739.14 | 2208975.84 |
| | 112 | 294378.07 | 2211173.39 |
| | 113 | 294302.92 | 2211301.57 |
| | 114 | 294218.09 | 2211460.50 |
| | 115 | 294139.88 | 2211622.32 |
| | 116 | 294067.95 | 2211787.62 |
| | 117 | 294002.40 | 2211956.58 |
| | 118 | 293944.31 | 2212126.27 |

| Сектор | Обозначение характерных точек границ | Координаты МСК-37, зона 2 | |
|------------------------------|--|---------------------------|------------|
| | | X | Y |
| | 119 | 293892.90 | 2212298.26 |
| | 120 | 293848.10 | 2212473.67 |
| | 121 | 293810.65 | 2212649.41 |
| | 122 | 293780.10 | 2212827.10 |
| | 123 | 293756.75 | 2213005.95 |
| | 124 | 293740.60 | 2213184.86 |
| | 125 | 293731.59 | 2213364.82 |
| | 126 | 293729.79 | 2213544.84 |
| | 127 | 293735.19 | 2213724.83 |
| | 128 | 293747.74 | 2213903.77 |
| | 129 | 293767.44 | 2214082.72 |
| | 130 | 293794.61 | 2214262.45 |
| | 131 | 293828.68 | 2214439.06 |
| | 132 | 293869.50 | 2214613.43 |
| | 133 | 293917.75 | 2214787.76 |
| | 134 | 293972.62 | 2214958.84 |
| | 135 | 294034.26 | 2215127.75 |
| | 136 | 294103.10 | 2215295.10 |
| | 137 | 294178.11 | 2215458.50 |
| | 138 | 294259.48 | 2215618.65 |
| | 139 | 294347.70 | 2215776.30 |
| | 140 | 294441.79 | 2215929.62 |
| | 141 | 294542.26 | 2216079.64 |
| | 142 | 294648.67 | 2216225.37 |
| | 143 | 294760.15 | 2216365.99 |
| | 144 | 294877.24 | 2216502.11 |
| | 145 | 294999.87 | 2216633.73 |
| | 146 | 295128.66 | 2216761.25 |
| | 147 | 295261.52 | 2216882.60 |
| | 148 | 295321.50 | 2216933.18 |
| | 1 | 294998.29 | 2217314.66 |
| Сектор 3.101 (Набс 225 м) | 1 | 294675.08 | 2217696.16 |
| | 2 | 294601.77 | 2217634.35 |
| | 3 | 294439.39 | 2217486.04 |
| | 4 | 294281.95 | 2217330.15 |
| | 5 | 294132.08 | 2217169.28 |
| | 6 | 293988.97 | 2217002.93 |
| | 7 | 293852.73 | 2216831.07 |
| | 8 | 293722.67 | 2216652.95 |
| | 9 | 293599.87 | 2216469.58 |
| | 10 | 293484.87 | 2216282.20 |
| | 11 | 293377.04 | 2216089.50 |

| Сектор | Обозначение характерных точек границ | Координаты МСК-37, зона 2 | |
|--------|--|---------------------------|------------|
| | | X | Y |
| | 12 | 293277.59 | 2215893.77 |
| | 13 | 293185.91 | 2215694.07 |
| | 14 | 293101.76 | 2215489.50 |
| | 15 | 293026.44 | 2215283.06 |
| | 16 | 292959.38 | 2215073.98 |
| | 17 | 292900.39 | 2214860.89 |
| | 18 | 292850.51 | 2214647.80 |
| | 19 | 292808.87 | 2214431.94 |
| | 20 | 292775.66 | 2214212.23 |
| | 21 | 292751.58 | 2213993.51 |
| | 22 | 292736.24 | 2213774.83 |
| | 23 | 292729.64 | 2213554.84 |
| | 24 | 292731.84 | 2213334.82 |
| | 25 | 292742.85 | 2213114.87 |
| | 26 | 292762.60 | 2212896.21 |
| | 27 | 292791.13 | 2212677.61 |
| | 28 | 292828.47 | 2212460.43 |
| | 29 | 292874.24 | 2212245.64 |
| | 30 | 292929.00 | 2212031.22 |
| | 31 | 292991.83 | 2211821.03 |
| | 32 | 293062.82 | 2211613.65 |
| | 33 | 293142.95 | 2211407.12 |
| | 34 | 293230.86 | 2211205.07 |
| | 35 | 293326.45 | 2211007.31 |
| | 36 | 293430.13 | 2210813.05 |
| | 37 | 293521.54 | 2210657.14 |
| | 38 | 294893.14 | 2208442.61 |
| | 39 | 294979.23 | 2208308.37 |
| | 40 | 295104.97 | 2208128.58 |
| | 41 | 295239.01 | 2207952.25 |
| | 42 | 295379.63 | 2207782.19 |
| | 43 | 295525.25 | 2207619.56 |
| | 44 | 295678.86 | 2207461.20 |
| | 45 | 295838.78 | 2207309.11 |
| | 46 | 296004.35 | 2207163.80 |
| | 47 | 296174.69 | 2207025.99 |
| | 48 | 296351.66 | 2206894.04 |
| | 49 | 296533.90 | 2206769.38 |
| | 50 | 296719.68 | 2206652.80 |
| | 51 | 296911.07 | 2206543.17 |
| | 52 | 297105.77 | 2206441.76 |
| | 53 | 297304.42 | 2206348.14 |

| Сектор | Обозначение характерных точек границ | Координаты МСК-37, зона 2 | |
|--------|--|---------------------------|------------|
| | | X | Y |
| | 54 | 297507.99 | 2206261.99 |
| | 55 | 297714.01 | 2206184.44 |
| | 56 | 297922.81 | 2206115.17 |
| | 57 | 298134.46 | 2206054.31 |
| | 58 | 298348.82 | 2206001.79 |
| | 59 | 298564.76 | 2205958.07 |
| | 60 | 298780.86 | 2205923.17 |
| | 61 | 298999.48 | 2205896.77 |
| | 62 | 299219.36 | 2205879.12 |
| | 63 | 299439.40 | 2205870.32 |
| | 64 | 299659.32 | 2205870.32 |
| | 65 | 299879.36 | 2205879.12 |
| | 66 | 300099.24 | 2205896.77 |
| | 67 | 300317.86 | 2205923.17 |
| | 68 | 300533.96 | 2205958.07 |
| | 69 | 300749.90 | 2206001.79 |
| | 70 | 300964.26 | 2206054.31 |
| | 71 | 301175.91 | 2206115.17 |
| | 72 | 301384.71 | 2206184.44 |
| | 73 | 301590.73 | 2206261.99 |
| | 74 | 301722.43 | 2206317.73 |
| | 75 | 301524.88 | 2206777.05 |
| | 76 | 301405.15 | 2206726.38 |
| | 77 | 301217.86 | 2206655.88 |
| | 78 | 301028.04 | 2206592.91 |
| | 79 | 300835.63 | 2206537.58 |
| | 80 | 300640.76 | 2206489.84 |
| | 81 | 300444.45 | 2206450.10 |
| | 82 | 300247.99 | 2206418.37 |
| | 83 | 300049.25 | 2206394.36 |
| | 84 | 299849.36 | 2206378.32 |
| | 85 | 299649.32 | 2206370.32 |
| | 86 | 299449.40 | 2206370.32 |
| | 87 | 299249.36 | 2206378.32 |
| | 88 | 299049.47 | 2206394.36 |
| | 89 | 298850.73 | 2206418.37 |
| | 90 | 298654.27 | 2206450.10 |
| | 91 | 298457.96 | 2206489.84 |
| | 92 | 298263.09 | 2206537.58 |
| | 93 | 298070.68 | 2206592.91 |
| | 94 | 297880.86 | 2206655.88 |
| | 95 | 297693.57 | 2206726.38 |

| Сектор | Обозначение характерных точек границ | Координаты МСК-37, зона 2 | |
|--------|--|---------------------------|------------|
| | | X | Y |
| | 96 | 297508.52 | 2206804.70 |
| | 97 | 297327.92 | 2206889.81 |
| | 98 | 297150.92 | 2206982.00 |
| | 99 | 296976.93 | 2207081.67 |
| | 100 | 296808.04 | 2207187.65 |
| | 101 | 296642.37 | 2207300.97 |
| | 102 | 296481.49 | 2207420.93 |
| | 103 | 296326.63 | 2207546.21 |
| | 104 | 296176.11 | 2207678.31 |
| | 105 | 296030.74 | 2207816.57 |
| | 106 | 295891.09 | 2207960.53 |
| | 107 | 295758.70 | 2208108.39 |
| | 108 | 295630.87 | 2208262.99 |
| | 109 | 295509.02 | 2208423.28 |
| | 110 | 295394.70 | 2208586.72 |
| | 111 | 295316.14 | 2208709.23 |
| | 112 | 293949.81 | 2210915.27 |
| | 113 | 293866.52 | 2211057.31 |
| | 114 | 293772.27 | 2211233.91 |
| | 115 | 293685.37 | 2211413.70 |
| | 116 | 293605.45 | 2211597.37 |
| | 117 | 293532.61 | 2211785.11 |
| | 118 | 293468.07 | 2211973.65 |
| | 119 | 293410.95 | 2212164.74 |
| | 120 | 293361.17 | 2212359.66 |
| | 121 | 293319.56 | 2212554.92 |
| | 122 | 293285.62 | 2212752.35 |
| | 123 | 293259.68 | 2212951.08 |
| | 124 | 293241.72 | 2213149.86 |
| | 125 | 293231.71 | 2213349.82 |
| | 126 | 293229.72 | 2213549.84 |
| | 127 | 293235.72 | 2213749.83 |
| | 128 | 293249.66 | 2213948.64 |
| | 129 | 293271.55 | 2214147.47 |
| | 130 | 293301.74 | 2214347.19 |
| | 131 | 293339.59 | 2214543.43 |
| | 132 | 293384.94 | 2214737.16 |
| | 133 | 293438.57 | 2214930.87 |
| | 134 | 293499.53 | 2215120.95 |
| | 135 | 293568.01 | 2215308.62 |
| | 136 | 293644.51 | 2215494.59 |
| | 137 | 293727.85 | 2215676.14 |

| Сектор | Обозначение характерных точек границ | Координаты МСК-37, зона 2 | |
|------------------------------|--|---------------------------|------------|
| | | X | Y |
| | 138 | 293818.26 | 2215854.07 |
| | 139 | 293916.28 | 2216029.25 |
| | 140 | 294020.83 | 2216199.60 |
| | 141 | 294132.46 | 2216366.29 |
| | 142 | 294250.70 | 2216528.22 |
| | 143 | 294374.56 | 2216684.46 |
| | 144 | 294504.66 | 2216835.70 |
| | 145 | 294640.91 | 2216981.94 |
| | 146 | 294784.03 | 2217123.65 |
| | 147 | 294931.65 | 2217258.47 |
| | 148 | 294998.29 | 2217314.66 |
| | 1 | 294675.08 | 2217696.16 |
| Сектор 3.102 (Набс 250 м) | 1 | 294351.87 | 2218077.64 |
| | 2 | 294271.90 | 2218010.22 |
| | 3 | 294094.75 | 2217848.43 |
| | 4 | 293922.99 | 2217678.36 |
| | 5 | 293759.49 | 2217502.87 |
| | 6 | 293603.38 | 2217321.40 |
| | 7 | 293454.76 | 2217133.92 |
| | 8 | 293312.87 | 2216939.60 |
| | 9 | 293178.91 | 2216739.56 |
| | 10 | 293053.45 | 2216535.14 |
| | 11 | 292935.82 | 2216324.92 |
| | 12 | 292827.33 | 2216111.41 |
| | 13 | 292727.32 | 2215893.55 |
| | 14 | 292635.52 | 2215670.38 |
| | 15 | 292553.34 | 2215445.18 |
| | 16 | 292480.19 | 2215217.09 |
| | 17 | 292415.84 | 2214984.62 |
| | 18 | 292361.42 | 2214752.17 |
| | 19 | 292316.00 | 2214516.69 |
| | 20 | 292279.77 | 2214276.98 |
| | 21 | 292253.50 | 2214038.38 |
| | 22 | 292236.77 | 2213799.83 |
| | 23 | 292229.57 | 2213559.84 |
| | 24 | 292231.96 | 2213319.81 |
| | 25 | 292243.97 | 2213079.87 |
| | 26 | 292265.52 | 2212841.34 |
| | 27 | 292296.65 | 2212602.86 |
| | 28 | 292337.38 | 2212365.93 |
| | 29 | 292387.30 | 2212131.63 |
| | 30 | 292447.05 | 2211897.70 |

| Сектор | Обозначение характерных точек границ | Координаты МСК-37, зона 2 | |
|--------|--|---------------------------|------------|
| | | X | Y |
| | 31 | 292515.59 | 2211668.40 |
| | 32 | 292593.03 | 2211442.18 |
| | 33 | 292680.45 | 2211216.86 |
| | 34 | 292776.36 | 2210996.45 |
| | 35 | 292880.64 | 2210780.71 |
| | 36 | 292993.74 | 2210568.79 |
| | 37 | 293093.28 | 2210399.02 |
| | 38 | 294470.13 | 2208176.00 |
| | 39 | 294563.76 | 2208030.01 |
| | 40 | 294700.92 | 2207833.89 |
| | 41 | 294847.16 | 2207641.52 |
| | 42 | 295000.57 | 2207455.99 |
| | 43 | 295159.41 | 2207278.59 |
| | 44 | 295326.99 | 2207105.83 |
| | 45 | 295501.45 | 2206939.91 |
| | 46 | 295682.07 | 2206781.39 |
| | 47 | 295867.89 | 2206631.06 |
| | 48 | 296060.96 | 2206487.10 |
| | 49 | 296259.77 | 2206351.11 |
| | 50 | 296462.43 | 2206223.94 |
| | 51 | 296671.22 | 2206104.34 |
| | 52 | 296883.62 | 2205993.71 |
| | 53 | 297100.33 | 2205891.58 |
| | 54 | 297322.40 | 2205797.59 |
| | 55 | 297547.15 | 2205713.00 |
| | 56 | 297774.93 | 2205637.43 |
| | 57 | 298005.83 | 2205571.03 |
| | 58 | 298239.69 | 2205513.74 |
| | 59 | 298475.26 | 2205466.05 |
| | 60 | 298710.99 | 2205427.98 |
| | 61 | 298949.48 | 2205399.17 |
| | 62 | 299189.36 | 2205379.92 |
| | 63 | 299429.40 | 2205370.32 |
| | 64 | 299669.32 | 2205370.32 |
| | 65 | 299909.36 | 2205379.92 |
| | 66 | 300149.24 | 2205399.17 |
| | 67 | 300387.73 | 2205427.98 |
| | 68 | 300623.46 | 2205466.05 |
| | 69 | 300859.03 | 2205513.74 |
| | 70 | 301092.89 | 2205571.03 |
| | 71 | 301323.79 | 2205637.43 |
| | 72 | 301551.57 | 2205713.00 |

| Сектор | Обозначение характерных точек границ | Координаты МСК-37, зона 2 | |
|--------|--|---------------------------|------------|
| | | X | Y |
| | 73 | 301776.32 | 2205797.59 |
| | 74 | 301919.99 | 2205858.40 |
| | 75 | 301722.43 | 2206317.73 |
| | 76 | 301590.73 | 2206261.99 |
| | 77 | 301384.71 | 2206184.44 |
| | 78 | 301175.91 | 2206115.17 |
| | 79 | 300964.26 | 2206054.31 |
| | 80 | 300749.90 | 2206001.79 |
| | 81 | 300533.96 | 2205958.07 |
| | 82 | 300317.86 | 2205923.17 |
| | 83 | 300099.24 | 2205896.77 |
| | 84 | 299879.36 | 2205879.12 |
| | 85 | 299659.32 | 2205870.32 |
| | 86 | 299439.40 | 2205870.32 |
| | 87 | 299219.36 | 2205879.12 |
| | 88 | 298999.48 | 2205896.77 |
| | 89 | 298780.86 | 2205923.17 |
| | 90 | 298564.76 | 2205958.07 |
| | 91 | 298348.82 | 2206001.79 |
| | 92 | 298134.46 | 2206054.31 |
| | 93 | 297922.81 | 2206115.17 |
| | 94 | 297714.01 | 2206184.44 |
| | 95 | 297507.99 | 2206261.99 |
| | 96 | 297304.42 | 2206348.14 |
| | 97 | 297105.77 | 2206441.76 |
| | 98 | 296911.07 | 2206543.17 |
| | 99 | 296719.68 | 2206652.80 |
| | 100 | 296533.90 | 2206769.38 |
| | 101 | 296351.66 | 2206894.04 |
| | 102 | 296174.69 | 2207025.99 |
| | 103 | 296004.35 | 2207163.80 |
| | 104 | 295838.78 | 2207309.11 |
| | 105 | 295678.86 | 2207461.20 |
| | 106 | 295525.25 | 2207619.56 |
| | 107 | 295379.63 | 2207782.19 |
| | 108 | 295239.01 | 2207952.25 |
| | 109 | 295104.97 | 2208128.58 |
| | 110 | 294979.23 | 2208308.37 |
| | 111 | 294893.14 | 2208442.61 |
| | 112 | 293521.54 | 2210657.14 |
| | 113 | 293430.13 | 2210813.05 |
| | 114 | 293326.45 | 2211007.31 |

| Сектор | Обозначение характерных точек границ | Координаты МСК-37, зона 2 | |
|------------------------------|--|---------------------------|------------|
| | | X | Y |
| | 115 | 293230.86 | 2211205.07 |
| | 116 | 293142.95 | 2211407.12 |
| | 117 | 293062.82 | 2211613.65 |
| | 118 | 292991.83 | 2211821.03 |
| | 119 | 292929.00 | 2212031.22 |
| | 120 | 292874.24 | 2212245.64 |
| | 121 | 292828.47 | 2212460.43 |
| | 122 | 292791.13 | 2212677.61 |
| | 123 | 292762.60 | 2212896.21 |
| | 124 | 292742.85 | 2213114.87 |
| | 125 | 292731.84 | 2213334.82 |
| | 126 | 292729.64 | 2213554.84 |
| | 127 | 292736.24 | 2213774.83 |
| | 128 | 292751.58 | 2213993.51 |
| | 129 | 292775.66 | 2214212.23 |
| | 130 | 292808.87 | 2214431.94 |
| | 131 | 292850.51 | 2214647.80 |
| | 132 | 292900.39 | 2214860.89 |
| | 133 | 292959.38 | 2215073.98 |
| | 134 | 293026.44 | 2215283.06 |
| | 135 | 293101.76 | 2215489.50 |
| | 136 | 293185.91 | 2215694.07 |
| | 137 | 293277.59 | 2215893.77 |
| | 138 | 293377.04 | 2216089.50 |
| | 139 | 293484.87 | 2216282.20 |
| | 140 | 293599.87 | 2216469.58 |
| | 141 | 293722.67 | 2216652.95 |
| | 142 | 293852.73 | 2216831.07 |
| | 143 | 293988.97 | 2217002.93 |
| | 144 | 294132.08 | 2217169.28 |
| | 145 | 294281.95 | 2217330.15 |
| | 146 | 294439.39 | 2217486.04 |
| | 147 | 294601.77 | 2217634.35 |
| | 148 | 294675.08 | 2217696.16 |
| | 1 | 294351.87 | 2218077.64 |
| Сектор 3.103 (Набс 275 м) | 1 | 294028.65 | 2218459.13 |
| | 2 | 293942.02 | 2218386.09 |
| | 3 | 293750.12 | 2218210.82 |
| | 4 | 293564.03 | 2218026.57 |
| | 5 | 293386.91 | 2217836.46 |
| | 6 | 293217.79 | 2217639.87 |
| | 7 | 293056.80 | 2217436.78 |

| Сектор | Обозначение характерных точек границ | Координаты МСК-37, зона 2 | |
|--------|--|---------------------------|------------|
| | | X | Y |
| | 8 | 292903.07 | 2217226.26 |
| | 9 | 292757.94 | 2217009.54 |
| | 10 | 292622.04 | 2216788.09 |
| | 11 | 292494.60 | 2216560.35 |
| | 12 | 292377.07 | 2216329.04 |
| | 13 | 292268.73 | 2216093.03 |
| | 14 | 292169.27 | 2215851.25 |
| | 15 | 292080.25 | 2215607.29 |
| | 16 | 292001.00 | 2215360.20 |
| | 17 | 291931.28 | 2215108.35 |
| | 18 | 291872.34 | 2214856.54 |
| | 19 | 291823.13 | 2214601.44 |
| | 20 | 291783.88 | 2214341.73 |
| | 21 | 291755.42 | 2214083.25 |
| | 22 | 291737.29 | 2213824.82 |
| | 23 | 291729.49 | 2213564.84 |
| | 24 | 291732.09 | 2213304.81 |
| | 25 | 291745.10 | 2213044.87 |
| | 26 | 291768.44 | 2212786.47 |
| | 27 | 291802.16 | 2212528.11 |
| | 28 | 291846.29 | 2212271.44 |
| | 29 | 291900.37 | 2212017.61 |
| | 30 | 291965.10 | 2211764.18 |
| | 31 | 292039.35 | 2211515.78 |
| | 32 | 292123.24 | 2211270.71 |
| | 33 | 292217.95 | 2211026.61 |
| | 34 | 292321.85 | 2210787.82 |
| | 35 | 292434.82 | 2210554.11 |
| | 36 | 292557.35 | 2210324.53 |
| | 37 | 292665.02 | 2210140.90 |
| | 38 | 294047.13 | 2207909.38 |
| | 39 | 294148.28 | 2207751.66 |
| | 40 | 294296.88 | 2207539.19 |
| | 41 | 294455.31 | 2207330.79 |
| | 42 | 294621.50 | 2207129.79 |
| | 43 | 294793.57 | 2206937.62 |
| | 44 | 294975.12 | 2206750.46 |
| | 45 | 295164.13 | 2206570.71 |
| | 46 | 295359.79 | 2206398.98 |
| | 47 | 295561.10 | 2206236.12 |
| | 48 | 295770.25 | 2206080.17 |
| | 49 | 295985.64 | 2205932.84 |

| Сектор | Обозначение характерных точек границ | Координаты МСК-37, зона 2 | |
|--------|--|---------------------------|------------|
| | | X | Y |
| | 50 | 296205.18 | 2205795.08 |
| | 51 | 296431.38 | 2205665.51 |
| | 52 | 296661.47 | 2205545.66 |
| | 53 | 296896.23 | 2205435.03 |
| | 54 | 297136.82 | 2205333.20 |
| | 55 | 297380.30 | 2205241.56 |
| | 56 | 297627.06 | 2205159.69 |
| | 57 | 297877.20 | 2205087.76 |
| | 58 | 298130.55 | 2205025.69 |
| | 59 | 298385.75 | 2204974.03 |
| | 60 | 298641.12 | 2204932.78 |
| | 61 | 298899.49 | 2204901.57 |
| | 62 | 299159.36 | 2204880.72 |
| | 63 | 299419.41 | 2204870.32 |
| | 64 | 299679.31 | 2204870.32 |
| | 65 | 299939.36 | 2204880.72 |
| | 66 | 300199.23 | 2204901.57 |
| | 67 | 300457.60 | 2204932.78 |
| | 68 | 300712.97 | 2204974.03 |
| | 69 | 300968.17 | 2205025.69 |
| | 70 | 301221.52 | 2205087.76 |
| | 71 | 301471.66 | 2205159.69 |
| | 72 | 301718.42 | 2205241.56 |
| | 73 | 301961.90 | 2205333.20 |
| | 74 | 302117.54 | 2205399.08 |
| | 75 | 301919.99 | 2205858.40 |
| | 76 | 301776.32 | 2205797.59 |
| | 77 | 301551.57 | 2205713.00 |
| | 78 | 301323.79 | 2205637.43 |
| | 79 | 301092.89 | 2205571.03 |
| | 80 | 300859.03 | 2205513.74 |
| | 81 | 300623.46 | 2205466.05 |
| | 82 | 300387.73 | 2205427.98 |
| | 83 | 300149.24 | 2205399.17 |
| | 84 | 299909.36 | 2205379.92 |
| | 85 | 299669.32 | 2205370.32 |
| | 86 | 299429.40 | 2205370.32 |
| | 87 | 299189.36 | 2205379.92 |
| | 88 | 298949.48 | 2205399.17 |
| | 89 | 298710.99 | 2205427.98 |
| | 90 | 298475.26 | 2205466.05 |
| | 91 | 298239.69 | 2205513.74 |

| Сектор | Обозначение характерных точек границ | Координаты МСК-37, зона 2 | |
|--------|--|---------------------------|------------|
| | | X | Y |
| | 92 | 298005.83 | 2205571.03 |
| | 93 | 297774.93 | 2205637.43 |
| | 94 | 297547.15 | 2205713.00 |
| | 95 | 297322.40 | 2205797.59 |
| | 96 | 297100.33 | 2205891.58 |
| | 97 | 296883.62 | 2205993.71 |
| | 98 | 296671.22 | 2206104.34 |
| | 99 | 296462.43 | 2206223.94 |
| | 100 | 296259.77 | 2206351.11 |
| | 101 | 296060.96 | 2206487.10 |
| | 102 | 295867.89 | 2206631.06 |
| | 103 | 295682.07 | 2206781.39 |
| | 104 | 295501.45 | 2206939.91 |
| | 105 | 295326.99 | 2207105.83 |
| | 106 | 295159.41 | 2207278.59 |
| | 107 | 295000.57 | 2207455.99 |
| | 108 | 294847.16 | 2207641.52 |
| | 109 | 294700.92 | 2207833.89 |
| | 110 | 294563.76 | 2208030.01 |
| | 111 | 294470.13 | 2208176.00 |
| | 112 | 293093.28 | 2210399.02 |
| | 113 | 292993.74 | 2210568.79 |
| | 114 | 292880.64 | 2210780.71 |
| | 115 | 292776.36 | 2210996.45 |
| | 116 | 292680.45 | 2211216.86 |
| | 117 | 292593.03 | 2211442.18 |
| | 118 | 292515.59 | 2211668.40 |
| | 119 | 292447.05 | 2211897.70 |
| | 120 | 292387.30 | 2212131.63 |
| | 121 | 292337.38 | 2212365.93 |
| | 122 | 292296.65 | 2212602.86 |
| | 123 | 292265.52 | 2212841.34 |
| | 124 | 292243.97 | 2213079.87 |
| | 125 | 292231.96 | 2213319.81 |
| | 126 | 292229.57 | 2213559.84 |
| | 127 | 292236.77 | 2213799.83 |
| | 128 | 292253.50 | 2214038.38 |
| | 129 | 292279.77 | 2214276.98 |
| | 130 | 292316.00 | 2214516.69 |
| | 131 | 292361.42 | 2214752.17 |
| | 132 | 292415.84 | 2214984.62 |
| | 133 | 292480.19 | 2215217.09 |

| Сектор | Обозначение характерных точек границ | Координаты МСК-37, зона 2 | |
|------------------------------|--|---------------------------|------------|
| | | X | Y |
| | 134 | 292553.34 | 2215445.18 |
| | 135 | 292635.52 | 2215670.38 |
| | 136 | 292727.32 | 2215893.55 |
| | 137 | 292827.33 | 2216111.41 |
| | 138 | 292935.82 | 2216324.92 |
| | 139 | 293053.45 | 2216535.14 |
| | 140 | 293178.91 | 2216739.56 |
| | 141 | 293312.87 | 2216939.60 |
| | 142 | 293454.76 | 2217133.92 |
| | 143 | 293603.38 | 2217321.40 |
| | 144 | 293759.49 | 2217502.87 |
| | 145 | 293922.99 | 2217678.36 |
| | 146 | 294094.75 | 2217848.43 |
| | 147 | 294271.90 | 2218010.22 |
| | 148 | 294351.87 | 2218077.64 |
| | 1 | 294028.65 | 2218459.13 |
| Сектор 3.104 (Набс 275 м) | 1 | 293705.44 | 2218840.63 |
| | 2 | 293612.14 | 2218761.96 |
| | 3 | 293405.48 | 2218573.21 |
| | 4 | 293205.07 | 2218374.77 |
| | 5 | 293014.33 | 2218170.05 |
| | 6 | 292832.21 | 2217958.34 |
| | 7 | 292658.83 | 2217739.63 |
| | 8 | 292493.28 | 2217512.91 |
| | 9 | 292336.98 | 2217279.52 |
| | 10 | 292190.62 | 2217041.04 |
| | 11 | 292053.38 | 2216795.77 |
| | 12 | 291926.81 | 2216546.67 |
| | 13 | 291810.14 | 2216292.52 |
| | 14 | 291703.03 | 2216032.13 |
| | 15 | 291607.16 | 2215769.40 |
| | 16 | 291521.81 | 2215503.31 |
| | 17 | 291446.73 | 2215232.08 |
| | 18 | 291383.25 | 2214960.90 |
| | 19 | 291330.26 | 2214686.18 |
| | 20 | 291287.98 | 2214406.49 |
| | 21 | 291257.33 | 2214128.12 |
| | 22 | 291237.82 | 2213849.82 |
| | 23 | 291229.42 | 2213569.84 |
| | 24 | 291232.21 | 2213289.81 |
| | 25 | 291246.23 | 2213009.87 |
| | 26 | 291271.36 | 2212731.60 |

| Сектор | Обозначение характерных точек границ | Координаты МСК-37, зона 2 | |
|--------|--|---------------------------|------------|
| | | X | Y |
| | 27 | 291307.68 | 2212453.36 |
| | 28 | 291355.20 | 2212176.95 |
| | 29 | 291413.44 | 2211903.60 |
| | 30 | 291483.16 | 2211630.66 |
| | 31 | 291563.11 | 2211363.16 |
| | 32 | 291653.46 | 2211099.25 |
| | 33 | 291755.46 | 2210836.36 |
| | 34 | 291867.35 | 2210579.20 |
| | 35 | 291989.00 | 2210327.51 |
| | 36 | 292120.96 | 2210080.27 |
| | 37 | 292236.76 | 2209882.77 |
| | 38 | 293624.13 | 2207642.77 |
| | 39 | 293732.81 | 2207473.30 |
| | 40 | 293892.83 | 2207244.50 |
| | 41 | 294063.45 | 2207020.05 |
| | 42 | 294242.43 | 2206803.59 |
| | 43 | 294427.73 | 2206596.65 |
| | 44 | 294623.25 | 2206395.09 |
| | 45 | 294826.80 | 2206201.51 |
| | 46 | 295037.52 | 2206016.57 |
| | 47 | 295254.30 | 2205841.19 |
| | 48 | 295479.55 | 2205673.24 |
| | 49 | 295711.51 | 2205514.57 |
| | 50 | 295947.94 | 2205366.21 |
| | 51 | 296191.53 | 2205226.67 |
| | 52 | 296439.31 | 2205097.61 |
| | 53 | 296692.13 | 2204978.47 |
| | 54 | 296951.24 | 2204868.81 |
| | 55 | 297213.45 | 2204770.11 |
| | 56 | 297479.19 | 2204681.95 |
| | 57 | 297748.57 | 2204604.49 |
| | 58 | 298021.41 | 2204537.64 |
| | 59 | 298296.25 | 2204482.00 |
| | 60 | 298571.25 | 2204437.59 |
| | 61 | 298849.49 | 2204403.98 |
| | 62 | 299129.36 | 2204381.52 |
| | 63 | 299409.41 | 2204370.32 |
| | 64 | 299689.31 | 2204370.32 |
| | 65 | 299969.36 | 2204381.52 |
| | 66 | 300249.23 | 2204403.98 |
| | 67 | 300527.47 | 2204437.59 |
| | 68 | 300802.47 | 2204482.00 |

| Сектор | Обозначение характерных точек границ | Координаты МСК-37, зона 2 | |
|--------|--|---------------------------|------------|
| | | X | Y |
| | 69 | 301077.31 | 2204537.64 |
| | 70 | 301350.15 | 2204604.49 |
| | 71 | 301619.53 | 2204681.95 |
| | 72 | 301885.27 | 2204770.11 |
| | 73 | 302147.48 | 2204868.81 |
| | 74 | 302315.10 | 2204939.75 |
| | 75 | 302117.54 | 2205399.08 |
| | 76 | 301961.90 | 2205333.20 |
| | 77 | 301718.42 | 2205241.56 |
| | 78 | 301471.66 | 2205159.69 |
| | 79 | 301221.52 | 2205087.76 |
| | 80 | 300968.17 | 2205025.69 |
| | 81 | 300712.97 | 2204974.03 |
| | 82 | 300457.60 | 2204932.78 |
| | 83 | 300199.23 | 2204901.57 |
| | 84 | 299939.36 | 2204880.72 |
| | 85 | 299679.31 | 2204870.32 |
| | 86 | 299419.41 | 2204870.32 |
| | 87 | 299159.36 | 2204880.72 |
| | 88 | 298899.49 | 2204901.57 |
| | 89 | 298641.12 | 2204932.78 |
| | 90 | 298385.75 | 2204974.03 |
| | 91 | 298130.55 | 2205025.69 |
| | 92 | 297877.20 | 2205087.76 |
| | 93 | 297627.06 | 2205159.69 |
| | 94 | 297380.30 | 2205241.56 |
| | 95 | 297136.82 | 2205333.20 |
| | 96 | 296896.23 | 2205435.03 |
| | 97 | 296661.47 | 2205545.66 |
| | 98 | 296431.38 | 2205665.51 |
| | 99 | 296205.18 | 2205795.08 |
| | 100 | 295985.64 | 2205932.84 |
| | 101 | 295770.25 | 2206080.17 |
| | 102 | 295561.10 | 2206236.12 |
| | 103 | 295359.79 | 2206398.98 |
| | 104 | 295164.13 | 2206570.71 |
| | 105 | 294975.12 | 2206750.46 |
| | 106 | 294793.57 | 2206937.62 |
| | 107 | 294621.50 | 2207129.79 |
| | 108 | 294455.31 | 2207330.79 |
| | 109 | 294296.88 | 2207539.19 |
| | 110 | 294148.28 | 2207751.66 |

| Сектор | Обозначение характерных точек границ | Координаты МСК-37, зона 2 | |
|------------------------------|--|---------------------------|------------|
| | | X | Y |
| | 111 | 294047.13 | 2207909.38 |
| | 112 | 292665.02 | 2210140.90 |
| | 113 | 292557.35 | 2210324.53 |
| | 114 | 292434.82 | 2210554.11 |
| | 115 | 292321.85 | 2210787.82 |
| | 116 | 292217.95 | 2211026.61 |
| | 117 | 292123.24 | 2211270.71 |
| | 118 | 292039.35 | 2211515.78 |
| | 119 | 291965.10 | 2211764.18 |
| | 120 | 291900.37 | 2212017.61 |
| | 121 | 291846.29 | 2212271.44 |
| | 122 | 291802.16 | 2212528.11 |
| | 123 | 291768.44 | 2212786.47 |
| | 124 | 291745.10 | 2213044.87 |
| | 125 | 291732.09 | 2213304.81 |
| | 126 | 291729.49 | 2213564.84 |
| | 127 | 291737.29 | 2213824.82 |
| | 128 | 291755.42 | 2214083.25 |
| | 129 | 291783.88 | 2214341.73 |
| | 130 | 291823.13 | 2214601.44 |
| | 131 | 291872.34 | 2214856.54 |
| | 132 | 291931.28 | 2215108.35 |
| | 133 | 292001.00 | 2215360.20 |
| | 134 | 292080.25 | 2215607.29 |
| | 135 | 292169.27 | 2215851.25 |
| | 136 | 292268.73 | 2216093.03 |
| | 137 | 292377.07 | 2216329.04 |
| | 138 | 292494.60 | 2216560.35 |
| | 139 | 292622.04 | 2216788.09 |
| | 140 | 292757.94 | 2217009.54 |
| | 141 | 292903.07 | 2217226.26 |
| | 142 | 293056.80 | 2217436.78 |
| | 143 | 293217.79 | 2217639.87 |
| | 144 | 293386.91 | 2217836.46 |
| | 145 | 293564.03 | 2218026.57 |
| | 146 | 293750.12 | 2218210.82 |
| | 147 | 293942.02 | 2218386.09 |
| | 148 | 294028.65 | 2218459.13 |
| | 1 | 293705.44 | 2218840.63 |
| Сектор 3.105 (Набс 275 м) | 1 | 293382.23 | 2219222.12 |
| | 2 | 293282.27 | 2219137.84 |
| | 3 | 293060.84 | 2218935.60 |

| Сектор | Обозначение характерных точек границ | Координаты МСК-37, зона 2 | |
|--------|--|---------------------------|------------|
| | | X | Y |
| | 4 | 292846.11 | 2218722.98 |
| | 5 | 292641.75 | 2218503.63 |
| | 6 | 292446.62 | 2218276.81 |
| | 7 | 292260.86 | 2218042.48 |
| | 8 | 292083.48 | 2217799.56 |
| | 9 | 291916.02 | 2217549.50 |
| | 10 | 291759.21 | 2217293.99 |
| | 11 | 291612.16 | 2217031.19 |
| | 12 | 291476.55 | 2216764.31 |
| | 13 | 291351.54 | 2216492.00 |
| | 14 | 291236.78 | 2216213.00 |
| | 15 | 291134.07 | 2215931.51 |
| | 16 | 291042.62 | 2215646.42 |
| | 17 | 290962.18 | 2215355.81 |
| | 18 | 290894.17 | 2215065.27 |
| | 19 | 290837.39 | 2214770.93 |
| | 20 | 290792.09 | 2214471.24 |
| | 21 | 290759.25 | 2214172.99 |
| | 22 | 290738.34 | 2213874.82 |
| | 23 | 290729.34 | 2213574.84 |
| | 24 | 290732.34 | 2213274.81 |
| | 25 | 290747.35 | 2212974.87 |
| | 26 | 290774.28 | 2212676.73 |
| | 27 | 290813.20 | 2212378.62 |
| | 28 | 290864.11 | 2212082.45 |
| | 29 | 290926.51 | 2211789.58 |
| | 30 | 291001.21 | 2211497.15 |
| | 31 | 291086.87 | 2211210.54 |
| | 32 | 291183.67 | 2210927.78 |
| | 33 | 291292.96 | 2210646.10 |
| | 34 | 291412.84 | 2210370.58 |
| | 35 | 291543.18 | 2210100.92 |
| | 36 | 291684.56 | 2209836.01 |
| | 37 | 291808.49 | 2209624.65 |
| | 38 | 293201.12 | 2207376.15 |
| | 39 | 293317.33 | 2207194.95 |
| | 40 | 293488.78 | 2206949.81 |
| | 41 | 293671.60 | 2206709.32 |
| | 42 | 293863.37 | 2206477.39 |
| | 43 | 294061.88 | 2206255.68 |
| | 44 | 294271.38 | 2206039.72 |
| | 45 | 294489.47 | 2205832.31 |

| Сектор | Обозначение характерных точек границ | Координаты МСК-37, зона 2 | |
|--------|--|---------------------------|------------|
| | | X | Y |
| | 46 | 294715.24 | 2205634.16 |
| | 47 | 294947.50 | 2205446.26 |
| | 48 | 295188.85 | 2205266.30 |
| | 49 | 295437.37 | 2205096.30 |
| | 50 | 295690.69 | 2204937.35 |
| | 51 | 295951.68 | 2204787.84 |
| | 52 | 296217.16 | 2204649.57 |
| | 53 | 296488.04 | 2204521.91 |
| | 54 | 296765.66 | 2204404.42 |
| | 55 | 297046.59 | 2204298.67 |
| | 56 | 297331.32 | 2204204.21 |
| | 57 | 297619.94 | 2204121.21 |
| | 58 | 297912.28 | 2204049.60 |
| | 59 | 298206.75 | 2203989.98 |
| | 60 | 298501.38 | 2203942.39 |
| | 61 | 298799.50 | 2203906.38 |
| | 62 | 299099.36 | 2203882.32 |
| | 63 | 299399.42 | 2203870.32 |
| | 64 | 299699.30 | 2203870.32 |
| | 65 | 299999.36 | 2203882.32 |
| | 66 | 300299.22 | 2203906.38 |
| | 67 | 300597.34 | 2203942.39 |
| | 68 | 300891.97 | 2203989.98 |
| | 69 | 301186.44 | 2204049.60 |
| | 70 | 301478.78 | 2204121.21 |
| | 71 | 301767.40 | 2204204.21 |
| | 72 | 302052.13 | 2204298.67 |
| | 73 | 302333.06 | 2204404.42 |
| | 74 | 302512.65 | 2204480.42 |
| | 75 | 302315.10 | 2204939.75 |
| | 76 | 302147.48 | 2204868.81 |
| | 77 | 301885.27 | 2204770.11 |
| | 78 | 301619.53 | 2204681.95 |
| | 79 | 301350.15 | 2204604.49 |
| | 80 | 301077.31 | 2204537.64 |
| | 81 | 300802.47 | 2204482.00 |
| | 82 | 300527.47 | 2204437.59 |
| | 83 | 300249.23 | 2204403.98 |
| | 84 | 299969.36 | 2204381.52 |
| | 85 | 299689.31 | 2204370.32 |
| | 86 | 299409.41 | 2204370.32 |
| | 87 | 299129.36 | 2204381.52 |

| Сектор | Обозначение характерных точек границ | Координаты МСК-37, зона 2 | |
|--------|--|---------------------------|------------|
| | | X | Y |
| | 88 | 298849.49 | 2204403.98 |
| | 89 | 298571.25 | 2204437.59 |
| | 90 | 298296.25 | 2204482.00 |
| | 91 | 298021.41 | 2204537.64 |
| | 92 | 297748.57 | 2204604.49 |
| | 93 | 297479.19 | 2204681.95 |
| | 94 | 297213.45 | 2204770.11 |
| | 95 | 296951.24 | 2204868.81 |
| | 96 | 296692.13 | 2204978.47 |
| | 97 | 296439.31 | 2205097.61 |
| | 98 | 296191.53 | 2205226.67 |
| | 99 | 295947.94 | 2205366.21 |
| | 100 | 295711.51 | 2205514.57 |
| | 101 | 295479.55 | 2205673.24 |
| | 102 | 295254.30 | 2205841.19 |
| | 103 | 295037.52 | 2206016.57 |
| | 104 | 294826.80 | 2206201.51 |
| | 105 | 294623.25 | 2206395.09 |
| | 106 | 294427.73 | 2206596.65 |
| | 107 | 294242.43 | 2206803.59 |
| | 108 | 294063.45 | 2207020.05 |
| | 109 | 293892.83 | 2207244.50 |
| | 110 | 293732.81 | 2207473.30 |
| | 111 | 293624.13 | 2207642.77 |
| | 112 | 292236.76 | 2209882.77 |
| | 113 | 292120.96 | 2210080.27 |
| | 114 | 291989.00 | 2210327.51 |
| | 115 | 291867.35 | 2210579.20 |
| | 116 | 291755.46 | 2210836.36 |
| | 117 | 291653.46 | 2211099.25 |
| | 118 | 291563.11 | 2211363.16 |
| | 119 | 291483.16 | 2211630.66 |
| | 120 | 291413.44 | 2211903.60 |
| | 121 | 291355.20 | 2212176.95 |
| | 122 | 291307.68 | 2212453.36 |
| | 123 | 291271.36 | 2212731.60 |
| | 124 | 291246.23 | 2213009.87 |
| | 125 | 291232.21 | 2213289.81 |
| | 126 | 291229.42 | 2213569.84 |
| | 127 | 291237.82 | 2213849.82 |
| | 128 | 291257.33 | 2214128.12 |
| | 129 | 291287.98 | 2214406.49 |

| Сектор | Обозначение характерных точек границ | Координаты МСК-37, зона 2 | |
|------------------------------|--|---------------------------|------------|
| | | X | Y |
| | 130 | 291330.26 | 2214686.18 |
| | 131 | 291383.25 | 2214960.90 |
| | 132 | 291446.73 | 2215232.08 |
| | 133 | 291521.81 | 2215503.31 |
| | 134 | 291607.16 | 2215769.40 |
| | 135 | 291703.03 | 2216032.13 |
| | 136 | 291810.14 | 2216292.52 |
| | 137 | 291926.81 | 2216546.67 |
| | 138 | 292053.38 | 2216795.77 |
| | 139 | 292190.62 | 2217041.04 |
| | 140 | 292336.98 | 2217279.52 |
| | 141 | 292493.28 | 2217512.91 |
| | 142 | 292658.83 | 2217739.63 |
| | 143 | 292832.21 | 2217958.34 |
| | 144 | 293014.33 | 2218170.05 |
| | 145 | 293205.07 | 2218374.77 |
| | 146 | 293405.48 | 2218573.21 |
| | 147 | 293612.14 | 2218761.96 |
| | 148 | 293705.44 | 2218840.63 |
| | 1 | 293382.23 | 2219222.12 |
| Сектор 3.106 (Набс 275 м) | 1 | 293059.01 | 2219603.61 |
| | 2 | 292952.39 | 2219513.71 |
| | 3 | 292716.20 | 2219297.99 |
| | 4 | 292487.15 | 2219071.19 |
| | 5 | 292269.16 | 2218837.22 |
| | 6 | 292061.03 | 2218595.27 |
| | 7 | 291862.89 | 2218345.33 |
| | 8 | 291673.69 | 2218086.22 |
| | 9 | 291495.06 | 2217819.48 |
| | 10 | 291327.79 | 2217546.93 |
| | 11 | 291170.94 | 2217266.62 |
| | 12 | 291026.29 | 2216981.94 |
| | 13 | 290892.95 | 2216691.48 |
| | 14 | 290770.53 | 2216393.88 |
| | 15 | 290660.97 | 2216093.63 |
| | 16 | 290563.44 | 2215789.53 |
| | 17 | 290477.62 | 2215479.54 |
| | 18 | 290405.08 | 2215169.64 |
| | 19 | 290344.53 | 2214855.68 |
| | 20 | 290296.20 | 2214535.99 |
| | 21 | 290261.17 | 2214217.86 |
| | 22 | 290238.87 | 2213899.82 |

| Сектор | Обозначение характерных точек границ | Координаты МСК-37, зона 2 | |
|--------|--|---------------------------|------------|
| | | X | Y |
| | 23 | 290229.27 | 2213579.84 |
| | 24 | 290232.46 | 2213259.81 |
| | 25 | 290248.48 | 2212939.87 |
| | 26 | 290277.20 | 2212621.86 |
| | 27 | 290318.71 | 2212303.87 |
| | 28 | 290373.02 | 2211987.96 |
| | 29 | 290439.58 | 2211675.57 |
| | 30 | 290519.26 | 2211363.63 |
| | 31 | 290610.64 | 2211057.92 |
| | 32 | 290713.88 | 2210756.31 |
| | 33 | 290830.46 | 2210455.85 |
| | 34 | 290958.34 | 2210161.95 |
| | 35 | 291097.37 | 2209874.32 |
| | 36 | 291248.17 | 2209591.76 |
| | 37 | 291380.23 | 2209366.53 |
| | 38 | 292778.12 | 2207109.54 |
| | 39 | 292901.86 | 2206916.59 |
| | 40 | 293084.74 | 2206655.11 |
| | 41 | 293279.75 | 2206398.59 |
| | 42 | 293484.30 | 2206151.20 |
| | 43 | 293696.04 | 2205914.71 |
| | 44 | 293919.51 | 2205684.35 |
| | 45 | 294152.14 | 2205463.11 |
| | 46 | 294392.96 | 2205251.75 |
| | 47 | 294640.70 | 2205051.32 |
| | 48 | 294898.14 | 2204859.37 |
| | 49 | 295163.24 | 2204678.04 |
| | 50 | 295433.44 | 2204508.48 |
| | 51 | 295711.84 | 2204349.01 |
| | 52 | 295995.01 | 2204201.52 |
| | 53 | 296283.94 | 2204065.35 |
| | 54 | 296580.07 | 2203940.02 |
| | 55 | 296879.74 | 2203827.23 |
| | 56 | 297183.45 | 2203726.47 |
| | 57 | 297491.31 | 2203637.94 |
| | 58 | 297803.14 | 2203561.55 |
| | 59 | 298117.24 | 2203497.96 |
| | 60 | 298431.51 | 2203447.20 |
| | 61 | 298749.50 | 2203408.79 |
| | 62 | 299069.36 | 2203383.12 |
| | 63 | 299389.42 | 2203370.32 |
| | 64 | 299709.30 | 2203370.32 |

| Сектор | Обозначение характерных точек границ | Координаты МСК-37, зона 2 | |
|--------|--|---------------------------|------------|
| | | X | Y |
| | 65 | 300029.36 | 2203383.12 |
| | 66 | 300349.22 | 2203408.79 |
| | 67 | 300667.21 | 2203447.20 |
| | 68 | 300981.48 | 2203497.96 |
| | 69 | 301295.58 | 2203561.55 |
| | 70 | 301607.41 | 2203637.94 |
| | 71 | 301915.27 | 2203726.47 |
| | 72 | 302218.98 | 2203827.23 |
| | 73 | 302518.65 | 2203940.02 |
| | 74 | 302710.21 | 2204021.09 |
| | 75 | 302512.65 | 2204480.42 |
| | 76 | 302333.06 | 2204404.42 |
| | 77 | 302052.13 | 2204298.67 |
| | 78 | 301767.40 | 2204204.21 |
| | 79 | 301478.78 | 2204121.21 |
| | 80 | 301186.44 | 2204049.60 |
| | 81 | 300891.97 | 2203989.98 |
| | 82 | 300597.34 | 2203942.39 |
| | 83 | 300299.22 | 2203906.38 |
| | 84 | 299999.36 | 2203882.32 |
| | 85 | 299699.30 | 2203870.32 |
| | 86 | 299399.42 | 2203870.32 |
| | 87 | 299099.36 | 2203882.32 |
| | 88 | 298799.50 | 2203906.38 |
| | 89 | 298501.38 | 2203942.39 |
| | 90 | 298206.75 | 2203989.98 |
| | 91 | 297912.28 | 2204049.60 |
| | 92 | 297619.94 | 2204121.21 |
| | 93 | 297331.32 | 2204204.21 |
| | 94 | 297046.59 | 2204298.67 |
| | 95 | 296765.66 | 2204404.42 |
| | 96 | 296488.04 | 2204521.91 |
| | 97 | 296217.16 | 2204649.57 |
| | 98 | 295951.68 | 2204787.84 |
| | 99 | 295690.69 | 2204937.35 |
| | 100 | 295437.37 | 2205096.30 |
| | 101 | 295188.85 | 2205266.30 |
| | 102 | 294947.50 | 2205446.26 |
| | 103 | 294715.24 | 2205634.16 |
| | 104 | 294489.47 | 2205832.31 |
| | 105 | 294271.38 | 2206039.72 |
| | 106 | 294061.88 | 2206255.68 |

| Сектор | Обозначение характерных точек границ | Координаты МСК-37, зона 2 | |
|--------|--|---------------------------|------------|
| | | X | Y |
| | 107 | 293863.37 | 2206477.39 |
| | 108 | 293671.60 | 2206709.32 |
| | 109 | 293488.78 | 2206949.81 |
| | 110 | 293317.33 | 2207194.95 |
| | 111 | 293201.12 | 2207376.15 |
| | 112 | 291808.49 | 2209624.65 |
| | 113 | 291684.56 | 2209836.01 |
| | 114 | 291543.18 | 2210100.92 |
| | 115 | 291412.84 | 2210370.58 |
| | 116 | 291292.96 | 2210646.10 |
| | 117 | 291183.67 | 2210927.78 |
| | 118 | 291086.87 | 2211210.54 |
| | 119 | 291001.21 | 2211497.15 |
| | 120 | 290926.51 | 2211789.58 |
| | 121 | 290864.11 | 2212082.45 |
| | 122 | 290813.20 | 2212378.62 |
| | 123 | 290774.28 | 2212676.73 |
| | 124 | 290747.35 | 2212974.87 |
| | 125 | 290732.34 | 2213274.81 |
| | 126 | 290729.34 | 2213574.84 |
| | 127 | 290738.34 | 2213874.82 |
| | 128 | 290759.25 | 2214172.99 |
| | 129 | 290792.09 | 2214471.24 |
| | 130 | 290837.39 | 2214770.93 |
| | 131 | 290894.17 | 2215065.27 |
| | 132 | 290962.18 | 2215355.81 |
| | 133 | 291042.62 | 2215646.42 |
| | 134 | 291134.07 | 2215931.51 |
| | 135 | 291236.78 | 2216213.00 |
| | 136 | 291351.54 | 2216492.00 |
| | 137 | 291476.55 | 2216764.31 |
| | 138 | 291612.16 | 2217031.19 |
| | 139 | 291759.21 | 2217293.99 |
| | 140 | 291916.02 | 2217549.50 |
| | 141 | 292083.48 | 2217799.56 |
| | 142 | 292260.86 | 2218042.48 |
| | 143 | 292446.62 | 2218276.81 |
| | 144 | 292641.75 | 2218503.63 |
| | 145 | 292846.11 | 2218722.98 |
| | 146 | 293060.84 | 2218935.60 |
| | 147 | 293282.27 | 2219137.84 |
| | 148 | 293382.23 | 2219222.12 |

| Сектор | Обозначение характерных точек границ | Координаты МСК-37, зона 2 | |
|------------------------------|--|---------------------------|------------|
| | | X | Y |
| | 1 | 293059.01 | 2219603.61 |
| Сектор 3.107 (Набс 275 м) | 1 | 292735.80 | 2219985.09 |
| | 2 | 292622.52 | 2219889.58 |
| | 3 | 292371.57 | 2219660.38 |
| | 4 | 292128.20 | 2219419.40 |
| | 5 | 291896.58 | 2219170.81 |
| | 6 | 291675.44 | 2218913.74 |
| | 7 | 291464.92 | 2218648.18 |
| | 8 | 291263.89 | 2218372.87 |
| | 9 | 291074.10 | 2218089.46 |
| | 10 | 290896.38 | 2217799.88 |
| | 11 | 290729.72 | 2217502.04 |
| | 12 | 290576.03 | 2217199.58 |
| | 13 | 290434.36 | 2216890.97 |
| | 14 | 290304.29 | 2216574.75 |
| | 15 | 290187.88 | 2216255.74 |
| | 16 | 290084.25 | 2215932.64 |
| | 17 | 289993.07 | 2215603.27 |
| | 18 | 289916.00 | 2215274.01 |
| | 19 | 289851.66 | 2214940.42 |
| | 20 | 289800.31 | 2214600.75 |
| | 21 | 289763.09 | 2214262.73 |
| | 22 | 289739.39 | 2213924.82 |
| | 23 | 289729.19 | 2213584.84 |
| | 24 | 289732.59 | 2213244.81 |
| | 25 | 289749.60 | 2212904.88 |
| | 26 | 289780.12 | 2212566.99 |
| | 27 | 289824.23 | 2212229.12 |
| | 28 | 289881.93 | 2211893.47 |
| | 29 | 289952.65 | 2211561.55 |
| | 30 | 290037.31 | 2211230.11 |
| | 31 | 290134.40 | 2210905.30 |
| | 32 | 290244.09 | 2210584.85 |
| | 33 | 290367.96 | 2210265.60 |
| | 34 | 290503.83 | 2209953.33 |
| | 35 | 290651.55 | 2209647.72 |
| | 36 | 290811.78 | 2209347.50 |
| | 37 | 290951.97 | 2209108.40 |
| | 38 | 292355.11 | 2206842.92 |
| | 39 | 292486.39 | 2206638.23 |
| | 40 | 292680.69 | 2206360.42 |
| | 41 | 292887.89 | 2206087.85 |

| Сектор | Обозначение характерных точек границ | Координаты МСК-37, зона 2 | |
|--------|--|---------------------------|------------|
| | | X | Y |
| | 42 | 293105.23 | 2205825.00 |
| | 43 | 293330.20 | 2205573.74 |
| | 44 | 293567.64 | 2205328.98 |
| | 45 | 293814.81 | 2205093.91 |
| | 46 | 294070.69 | 2204869.34 |
| | 47 | 294333.91 | 2204656.39 |
| | 48 | 294607.44 | 2204452.44 |
| | 49 | 294889.11 | 2204259.77 |
| | 50 | 295176.19 | 2204079.62 |
| | 51 | 295471.99 | 2203910.18 |
| | 52 | 295772.86 | 2203753.47 |
| | 53 | 296079.85 | 2203608.79 |
| | 54 | 296394.49 | 2203475.63 |
| | 55 | 296712.89 | 2203355.78 |
| | 56 | 297035.57 | 2203248.73 |
| | 57 | 297362.68 | 2203154.67 |
| | 58 | 297694.00 | 2203073.50 |
| | 59 | 298027.74 | 2203005.93 |
| | 60 | 298361.64 | 2202952.00 |
| | 61 | 298699.51 | 2202911.19 |
| | 62 | 299039.36 | 2202883.92 |
| | 63 | 299379.42 | 2202870.32 |
| | 64 | 299719.30 | 2202870.32 |
| | 65 | 300059.36 | 2202883.92 |
| | 66 | 300399.21 | 2202911.19 |
| | 67 | 300737.08 | 2202952.00 |
| | 68 | 301070.98 | 2203005.93 |
| | 69 | 301404.72 | 2203073.50 |
| | 70 | 301736.04 | 2203154.67 |
| | 71 | 302063.15 | 2203248.73 |
| | 72 | 302385.83 | 2203355.78 |
| | 73 | 302704.23 | 2203475.63 |
| | 74 | 302907.77 | 2203561.77 |
| | 75 | 302710.21 | 2204021.09 |
| | 76 | 302518.65 | 2203940.02 |
| | 77 | 302218.98 | 2203827.23 |
| | 78 | 301915.27 | 2203726.47 |
| | 79 | 301607.41 | 2203637.94 |
| | 80 | 301295.58 | 2203561.55 |
| | 81 | 300981.48 | 2203497.96 |
| | 82 | 300667.21 | 2203447.20 |
| | 83 | 300349.22 | 2203408.79 |

| Сектор | Обозначение характерных точек границ | Координаты МСК-37, зона 2 | |
|--------|--|---------------------------|------------|
| | | X | Y |
| | 84 | 300029.36 | 2203383.12 |
| | 85 | 299709.30 | 2203370.32 |
| | 86 | 299389.42 | 2203370.32 |
| | 87 | 299069.36 | 2203383.12 |
| | 88 | 298749.50 | 2203408.79 |
| | 89 | 298431.51 | 2203447.20 |
| | 90 | 298117.24 | 2203497.96 |
| | 91 | 297803.14 | 2203561.55 |
| | 92 | 297491.31 | 2203637.94 |
| | 93 | 297183.45 | 2203726.47 |
| | 94 | 296879.74 | 2203827.23 |
| | 95 | 296580.07 | 2203940.02 |
| | 96 | 296283.94 | 2204065.35 |
| | 97 | 295995.01 | 2204201.52 |
| | 98 | 295711.84 | 2204349.01 |
| | 99 | 295433.44 | 2204508.48 |
| | 100 | 295163.24 | 2204678.04 |
| | 101 | 294898.14 | 2204859.37 |
| | 102 | 294640.70 | 2205051.32 |
| | 103 | 294392.96 | 2205251.75 |
| | 104 | 294152.14 | 2205463.11 |
| | 105 | 293919.51 | 2205684.35 |
| | 106 | 293696.04 | 2205914.71 |
| | 107 | 293484.30 | 2206151.20 |
| | 108 | 293279.75 | 2206398.59 |
| | 109 | 293084.74 | 2206655.11 |
| | 110 | 292901.86 | 2206916.59 |
| | 111 | 292778.12 | 2207109.54 |
| | 112 | 291380.23 | 2209366.53 |
| | 113 | 291248.17 | 2209591.76 |
| | 114 | 291097.37 | 2209874.32 |
| | 115 | 290958.34 | 2210161.95 |
| | 116 | 290830.46 | 2210455.85 |
| | 117 | 290713.88 | 2210756.31 |
| | 118 | 290610.64 | 2211057.92 |
| | 119 | 290519.26 | 2211363.63 |
| | 120 | 290439.58 | 2211675.57 |
| | 121 | 290373.02 | 2211987.96 |
| | 122 | 290318.71 | 2212303.87 |
| | 123 | 290277.20 | 2212621.86 |
| | 124 | 290248.48 | 2212939.87 |
| | 125 | 290232.46 | 2213259.81 |

| Сектор | Обозначение характерных точек границ | Координаты МСК-37, зона 2 | |
|------------------------------|--|---------------------------|------------|
| | | X | Y |
| | 126 | 290229.27 | 2213579.84 |
| | 127 | 290238.87 | 2213899.82 |
| | 128 | 290261.17 | 2214217.86 |
| | 129 | 290296.20 | 2214535.99 |
| | 130 | 290344.53 | 2214855.68 |
| | 131 | 290405.08 | 2215169.64 |
| | 132 | 290477.62 | 2215479.54 |
| | 133 | 290563.44 | 2215789.53 |
| | 134 | 290660.97 | 2216093.63 |
| | 135 | 290770.53 | 2216393.88 |
| | 136 | 290892.95 | 2216691.48 |
| | 137 | 291026.29 | 2216981.94 |
| | 138 | 291170.94 | 2217266.62 |
| | 139 | 291327.79 | 2217546.93 |
| | 140 | 291495.06 | 2217819.48 |
| | 141 | 291673.69 | 2218086.22 |
| | 142 | 291862.89 | 2218345.33 |
| | 143 | 292061.03 | 2218595.27 |
| | 144 | 292269.16 | 2218837.22 |
| | 145 | 292487.15 | 2219071.19 |
| | 146 | 292716.20 | 2219297.99 |
| | 147 | 292952.39 | 2219513.71 |
| | 148 | 293059.01 | 2219603.61 |
| | 1 | 292735.80 | 2219985.09 |
| Сектор 3.108 (Набс 275 м) | 1 | 292412.59 | 2220366.59 |
| | 2 | 292292.64 | 2220265.45 |
| | 3 | 292026.93 | 2220022.77 |
| | 4 | 291769.24 | 2219767.61 |
| | 5 | 291524.00 | 2219504.40 |
| | 6 | 291289.85 | 2219232.21 |
| | 7 | 291066.95 | 2218951.03 |
| | 8 | 290854.10 | 2218659.53 |
| | 9 | 290653.13 | 2218359.44 |
| | 10 | 290464.96 | 2218052.83 |
| | 11 | 290288.50 | 2217737.47 |
| | 12 | 290125.77 | 2217417.21 |
| | 13 | 289975.77 | 2217090.45 |
| | 14 | 289838.04 | 2216755.63 |
| | 15 | 289714.79 | 2216417.85 |
| | 16 | 289605.06 | 2216075.74 |
| | 17 | 289508.52 | 2215727.00 |
| | 18 | 289426.91 | 2215378.37 |

| Сектор | Обозначение характерных точек границ | Координаты МСК-37, зона 2 | |
|--------|--|---------------------------|------------|
| | | X | Y |
| | 19 | 289358.79 | 2215025.17 |
| | 20 | 289304.42 | 2214665.50 |
| | 21 | 289265.01 | 2214307.60 |
| | 22 | 289239.92 | 2213949.82 |
| | 23 | 289229.12 | 2213589.84 |
| | 24 | 289232.71 | 2213229.80 |
| | 25 | 289250.73 | 2212869.88 |
| | 26 | 289283.04 | 2212512.12 |
| | 27 | 289329.74 | 2212154.37 |
| | 28 | 289390.84 | 2211798.97 |
| | 29 | 289465.72 | 2211447.54 |
| | 30 | 289555.36 | 2211096.59 |
| | 31 | 289658.16 | 2210752.68 |
| | 32 | 289774.30 | 2210413.38 |
| | 33 | 289905.46 | 2210075.34 |
| | 34 | 290049.33 | 2209744.71 |
| | 35 | 290205.73 | 2209421.12 |
| | 36 | 290375.39 | 2209103.24 |
| | 37 | 290523.70 | 2208850.28 |
| | 38 | 291932.11 | 2206576.31 |
| | 39 | 292070.91 | 2206359.88 |
| | 40 | 292276.64 | 2206065.72 |
| | 41 | 292496.04 | 2205777.12 |
| | 42 | 292726.17 | 2205498.80 |
| | 43 | 292964.36 | 2205232.77 |
| | 44 | 293215.76 | 2204973.61 |
| | 45 | 293477.48 | 2204724.71 |
| | 46 | 293748.41 | 2204486.92 |
| | 47 | 294027.11 | 2204261.46 |
| | 48 | 294316.73 | 2204045.50 |
| | 49 | 294614.97 | 2203841.50 |
| | 50 | 294918.94 | 2203650.76 |
| | 51 | 295232.14 | 2203471.35 |
| | 52 | 295550.71 | 2203305.42 |
| | 53 | 295875.75 | 2203152.24 |
| | 54 | 296208.91 | 2203011.24 |
| | 55 | 296546.03 | 2202884.34 |
| | 56 | 296887.70 | 2202770.99 |
| | 57 | 297234.05 | 2202671.39 |
| | 58 | 297584.86 | 2202585.45 |
| | 59 | 297938.24 | 2202513.91 |
| | 60 | 298291.77 | 2202456.81 |

| Сектор | Обозначение характерных точек границ | Координаты МСК-37, зона 2 | |
|--------|--|---------------------------|------------|
| | | X | Y |
| | 61 | 298649.51 | 2202413.60 |
| | 62 | 299009.36 | 2202384.72 |
| | 63 | 299369.43 | 2202370.32 |
| | 64 | 299729.29 | 2202370.32 |
| | 65 | 300089.36 | 2202384.72 |
| | 66 | 300449.21 | 2202413.60 |
| | 67 | 300806.95 | 2202456.81 |
| | 68 | 301160.48 | 2202513.91 |
| | 69 | 301513.86 | 2202585.45 |
| | 70 | 301864.67 | 2202671.39 |
| | 71 | 302211.02 | 2202770.99 |
| | 72 | 302552.69 | 2202884.34 |
| | 73 | 302889.81 | 2203011.24 |
| | 74 | 303105.32 | 2203102.45 |
| | 75 | 302907.77 | 2203561.77 |
| | 76 | 302704.23 | 2203475.63 |
| | 77 | 302385.83 | 2203355.78 |
| | 78 | 302063.15 | 2203248.73 |
| | 79 | 301736.04 | 2203154.67 |
| | 80 | 301404.72 | 2203073.50 |
| | 81 | 301070.98 | 2203005.93 |
| | 82 | 300737.08 | 2202952.00 |
| | 83 | 300399.21 | 2202911.19 |
| | 84 | 300059.36 | 2202883.92 |
| | 85 | 299719.30 | 2202870.32 |
| | 86 | 299379.42 | 2202870.32 |
| | 87 | 299039.36 | 2202883.92 |
| | 88 | 298699.51 | 2202911.19 |
| | 89 | 298361.64 | 2202952.00 |
| | 90 | 298027.74 | 2203005.93 |
| | 91 | 297694.00 | 2203073.50 |
| | 92 | 297362.68 | 2203154.67 |
| | 93 | 297035.57 | 2203248.73 |
| | 94 | 296712.89 | 2203355.78 |
| | 95 | 296394.49 | 2203475.63 |
| | 96 | 296079.85 | 2203608.79 |
| | 97 | 295772.86 | 2203753.47 |
| | 98 | 295471.99 | 2203910.18 |
| | 99 | 295176.19 | 2204079.62 |
| | 100 | 294889.11 | 2204259.77 |
| | 101 | 294607.44 | 2204452.44 |
| | 102 | 294333.91 | 2204656.39 |

| Сектор | Обозначение характерных точек границ | Координаты МСК-37, зона 2 | |
|--------|--|---------------------------|------------|
| | | X | Y |
| | 103 | 294070.69 | 2204869.34 |
| | 104 | 293814.81 | 2205093.91 |
| | 105 | 293567.64 | 2205328.98 |
| | 106 | 293330.20 | 2205573.74 |
| | 107 | 293105.23 | 2205825.00 |
| | 108 | 292887.89 | 2206087.85 |
| | 109 | 292680.69 | 2206360.42 |
| | 110 | 292486.39 | 2206638.23 |
| | 111 | 292355.11 | 2206842.92 |
| | 112 | 290951.97 | 2209108.40 |
| | 113 | 290811.78 | 2209347.50 |
| | 114 | 290651.55 | 2209647.72 |
| | 115 | 290503.83 | 2209953.33 |
| | 116 | 290367.96 | 2210265.60 |
| | 117 | 290244.09 | 2210584.85 |
| | 118 | 290134.40 | 2210905.30 |
| | 119 | 290037.31 | 2211230.11 |
| | 120 | 289952.65 | 2211561.55 |
| | 121 | 289881.93 | 2211893.47 |
| | 122 | 289824.23 | 2212229.12 |
| | 123 | 289780.12 | 2212566.99 |
| | 124 | 289749.60 | 2212904.88 |
| | 125 | 289732.59 | 2213244.81 |
| | 126 | 289729.19 | 2213584.84 |
| | 127 | 289739.39 | 2213924.82 |
| | 128 | 289763.09 | 2214262.73 |
| | 129 | 289800.31 | 2214600.75 |
| | 130 | 289851.66 | 2214940.42 |
| | 131 | 289916.00 | 2215274.01 |
| | 132 | 289993.07 | 2215603.27 |
| | 133 | 290084.25 | 2215932.64 |
| | 134 | 290187.88 | 2216255.74 |
| | 135 | 290304.29 | 2216574.75 |
| | 136 | 290434.36 | 2216890.97 |
| | 137 | 290576.03 | 2217199.58 |
| | 138 | 290729.72 | 2217502.04 |
| | 139 | 290896.38 | 2217799.88 |
| | 140 | 291074.10 | 2218089.46 |
| | 141 | 291263.89 | 2218372.87 |
| | 142 | 291464.92 | 2218648.18 |
| | 143 | 291675.44 | 2218913.74 |
| | 144 | 291896.58 | 2219170.81 |

| Сектор | Обозначение характерных точек границ | Координаты МСК-37, зона 2 | |
|------------------------------|--|---------------------------|------------|
| | | X | Y |
| | 145 | 292128.20 | 2219419.40 |
| | 146 | 292371.57 | 2219660.38 |
| | 147 | 292622.52 | 2219889.58 |
| | 148 | 292735.80 | 2219985.09 |
| | 1 | 292412.59 | 2220366.59 |
| Сектор 3.109 (Набс 275 м) | 1 | 292089.37 | 2220748.08 |
| | 2 | 291962.76 | 2220641.33 |
| | 3 | 291682.29 | 2220385.16 |
| | 4 | 291410.28 | 2220115.82 |
| | 5 | 291151.42 | 2219837.98 |
| | 6 | 290904.26 | 2219550.68 |
| | 7 | 290668.98 | 2219253.88 |
| | 8 | 290444.30 | 2218946.18 |
| | 9 | 290232.17 | 2218629.42 |
| | 10 | 290033.55 | 2218305.78 |
| | 11 | 289847.28 | 2217972.89 |
| | 12 | 289675.50 | 2217634.84 |
| | 13 | 289517.17 | 2217289.93 |
| | 14 | 289371.79 | 2216936.51 |
| | 15 | 289241.69 | 2216579.96 |
| | 16 | 289125.87 | 2216218.85 |
| | 17 | 289023.96 | 2215850.73 |
| | 18 | 288937.82 | 2215482.74 |
| | 19 | 288865.92 | 2215109.92 |
| | 20 | 288808.52 | 2214730.25 |
| | 21 | 288766.93 | 2214352.47 |
| | 22 | 288740.44 | 2213974.82 |
| | 23 | 288729.04 | 2213594.84 |
| | 24 | 288732.84 | 2213214.80 |
| | 25 | 288751.85 | 2212834.88 |
| | 26 | 288785.96 | 2212457.25 |
| | 27 | 288835.26 | 2212079.63 |
| | 28 | 288899.75 | 2211704.48 |
| | 29 | 288978.79 | 2211333.52 |
| | 30 | 289073.41 | 2210963.07 |
| | 31 | 289181.92 | 2210600.06 |
| | 32 | 289304.51 | 2210241.91 |
| | 33 | 289442.96 | 2209885.09 |
| | 34 | 289594.82 | 2209536.08 |
| | 35 | 289759.91 | 2209194.52 |
| | 36 | 289939.00 | 2208858.98 |
| | 37 | 290095.44 | 2208592.16 |

| Сектор | Обозначение характерных точек границ | Координаты МСК-37, зона 2 | |
|--------|--|---------------------------|------------|
| | | X | Y |
| | 38 | 291509.11 | 2206309.69 |
| | 39 | 291655.44 | 2206081.52 |
| | 40 | 291872.59 | 2205771.03 |
| | 41 | 292104.19 | 2205466.38 |
| | 42 | 292347.10 | 2205172.60 |
| | 43 | 292598.52 | 2204891.80 |
| | 44 | 292863.89 | 2204618.24 |
| | 45 | 293140.15 | 2204355.51 |
| | 46 | 293426.13 | 2204104.51 |
| | 47 | 293720.31 | 2203866.52 |
| | 48 | 294026.03 | 2203638.57 |
| | 49 | 294340.84 | 2203423.23 |
| | 50 | 294661.69 | 2203221.89 |
| | 51 | 294992.29 | 2203032.51 |
| | 52 | 295328.56 | 2202857.37 |
| | 53 | 295671.65 | 2202695.68 |
| | 54 | 296023.33 | 2202546.84 |
| | 55 | 296379.18 | 2202412.90 |
| | 56 | 296739.83 | 2202293.25 |
| | 57 | 297105.42 | 2202188.12 |
| | 58 | 297475.73 | 2202097.40 |
| | 59 | 297848.73 | 2202021.89 |
| | 60 | 298221.90 | 2201961.61 |
| | 61 | 298599.52 | 2201916.00 |
| | 62 | 298979.36 | 2201885.52 |
| | 63 | 299359.43 | 2201870.32 |
| | 64 | 299739.29 | 2201870.32 |
| | 65 | 300119.36 | 2201885.52 |
| | 66 | 300499.20 | 2201916.00 |
| | 67 | 300876.82 | 2201961.61 |
| | 68 | 301249.99 | 2202021.89 |
| | 69 | 301622.99 | 2202097.40 |
| | 70 | 301993.30 | 2202188.12 |
| | 71 | 302358.89 | 2202293.25 |
| | 72 | 302719.54 | 2202412.90 |
| | 73 | 303075.39 | 2202546.84 |
| | 74 | 303302.88 | 2202643.12 |
| | 75 | 303105.32 | 2203102.45 |
| | 76 | 302889.81 | 2203011.24 |
| | 77 | 302552.69 | 2202884.34 |
| | 78 | 302211.02 | 2202770.99 |
| | 79 | 301864.67 | 2202671.39 |

| Сектор | Обозначение характерных точек границ | Координаты МСК-37, зона 2 | |
|--------|--|---------------------------|------------|
| | | X | Y |
| | 80 | 301513.86 | 2202585.45 |
| | 81 | 301160.48 | 2202513.91 |
| | 82 | 300806.95 | 2202456.81 |
| | 83 | 300449.21 | 2202413.60 |
| | 84 | 300089.36 | 2202384.72 |
| | 85 | 299729.29 | 2202370.32 |
| | 86 | 299369.43 | 2202370.32 |
| | 87 | 299009.36 | 2202384.72 |
| | 88 | 298649.51 | 2202413.60 |
| | 89 | 298291.77 | 2202456.81 |
| | 90 | 297938.24 | 2202513.91 |
| | 91 | 297584.86 | 2202585.45 |
| | 92 | 297234.05 | 2202671.39 |
| | 93 | 296887.70 | 2202770.99 |
| | 94 | 296546.03 | 2202884.34 |
| | 95 | 296208.91 | 2203011.24 |
| | 96 | 295875.75 | 2203152.24 |
| | 97 | 295550.71 | 2203305.42 |
| | 98 | 295232.14 | 2203471.35 |
| | 99 | 294918.94 | 2203650.76 |
| | 100 | 294614.97 | 2203841.50 |
| | 101 | 294316.73 | 2204045.50 |
| | 102 | 294027.11 | 2204261.46 |
| | 103 | 293748.41 | 2204486.92 |
| | 104 | 293477.48 | 2204724.71 |
| | 105 | 293215.76 | 2204973.61 |
| | 106 | 292964.36 | 2205232.77 |
| | 107 | 292726.17 | 2205498.80 |
| | 108 | 292496.04 | 2205777.12 |
| | 109 | 292276.64 | 2206065.72 |
| | 110 | 292070.91 | 2206359.88 |
| | 111 | 291932.11 | 2206576.31 |
| | 112 | 290523.70 | 2208850.28 |
| | 113 | 290375.39 | 2209103.24 |
| | 114 | 290205.73 | 2209421.12 |
| | 115 | 290049.33 | 2209744.71 |
| | 116 | 289905.46 | 2210075.34 |
| | 117 | 289774.30 | 2210413.38 |
| | 118 | 289658.16 | 2210752.68 |
| | 119 | 289555.36 | 2211096.59 |
| | 120 | 289465.72 | 2211447.54 |
| | 121 | 289390.84 | 2211798.97 |

| Сектор | Обозначение характерных точек границ | Координаты МСК-37, зона 2 | |
|------------------------------|--|---------------------------|------------|
| | | X | Y |
| | 122 | 289329.74 | 2212154.37 |
| | 123 | 289283.04 | 2212512.12 |
| | 124 | 289250.73 | 2212869.88 |
| | 125 | 289232.71 | 2213229.80 |
| | 126 | 289229.12 | 2213589.84 |
| | 127 | 289239.92 | 2213949.82 |
| | 128 | 289265.01 | 2214307.60 |
| | 129 | 289304.42 | 2214665.50 |
| | 130 | 289358.79 | 2215025.17 |
| | 131 | 289426.91 | 2215378.37 |
| | 132 | 289508.52 | 2215727.00 |
| | 133 | 289605.06 | 2216075.74 |
| | 134 | 289714.79 | 2216417.85 |
| | 135 | 289838.04 | 2216755.63 |
| | 136 | 289975.77 | 2217090.45 |
| | 137 | 290125.77 | 2217417.21 |
| | 138 | 290288.50 | 2217737.47 |
| | 139 | 290464.96 | 2218052.83 |
| | 140 | 290653.13 | 2218359.44 |
| | 141 | 290854.10 | 2218659.53 |
| | 142 | 291066.95 | 2218951.03 |
| | 143 | 291289.85 | 2219232.21 |
| | 144 | 291524.00 | 2219504.40 |
| | 145 | 291769.24 | 2219767.61 |
| | 146 | 292026.93 | 2220022.77 |
| | 147 | 292292.64 | 2220265.45 |
| | 148 | 292412.59 | 2220366.59 |
| | 1 | 292089.37 | 2220748.08 |
| Сектор 3.110 (Набс 275 м) | 1 | 291766.16 | 2221129.56 |
| | 2 | 291632.89 | 2221017.20 |
| | 3 | 291337.66 | 2220747.55 |
| | 4 | 291051.32 | 2220464.03 |
| | 5 | 290778.83 | 2220171.57 |
| | 6 | 290518.68 | 2219869.15 |
| | 7 | 290271.02 | 2219556.73 |
| | 8 | 290034.51 | 2219232.84 |
| | 9 | 289811.21 | 2218899.40 |
| | 10 | 289602.13 | 2218558.72 |
| | 11 | 289406.06 | 2218208.31 |
| | 12 | 289225.24 | 2217852.48 |
| | 13 | 289058.58 | 2217489.41 |
| | 14 | 288905.55 | 2217117.38 |

| Сектор | Обозначение характерных точек границ | Координаты МСК-37, зона 2 | |
|--------|--|---------------------------|------------|
| | | X | Y |
| | 15 | 288768.60 | 2216742.08 |
| | 16 | 288646.68 | 2216361.96 |
| | 17 | 288539.41 | 2215974.46 |
| | 18 | 288448.74 | 2215587.11 |
| | 19 | 288373.05 | 2215194.67 |
| | 20 | 288312.63 | 2214795.01 |
| | 21 | 288268.85 | 2214397.34 |
| | 22 | 288240.97 | 2213999.82 |
| | 23 | 288228.97 | 2213599.84 |
| | 24 | 288232.96 | 2213199.80 |
| | 25 | 288252.98 | 2212799.88 |
| | 26 | 288288.88 | 2212402.38 |
| | 27 | 288340.77 | 2212004.88 |
| | 28 | 288408.66 | 2211609.99 |
| | 29 | 288491.86 | 2211219.51 |
| | 30 | 288591.46 | 2210829.55 |
| | 31 | 288705.68 | 2210447.43 |
| | 32 | 288834.73 | 2210070.45 |
| | 33 | 288980.46 | 2209694.83 |
| | 34 | 289140.31 | 2209327.46 |
| | 35 | 289314.09 | 2208967.93 |
| | 36 | 289502.60 | 2208614.72 |
| | 37 | 289667.18 | 2208334.03 |
| | 38 | 291086.10 | 2206043.08 |
| | 39 | 291239.96 | 2205803.17 |
| | 40 | 291468.55 | 2205476.34 |
| | 41 | 291712.33 | 2205155.65 |
| | 42 | 291968.03 | 2204846.40 |
| | 43 | 292232.68 | 2204550.83 |
| | 44 | 292512.02 | 2204262.87 |
| | 45 | 292802.82 | 2203986.31 |
| | 46 | 293103.85 | 2203722.10 |
| | 47 | 293413.51 | 2203471.59 |
| | 48 | 293735.32 | 2203231.63 |
| | 49 | 294066.71 | 2203004.96 |
| | 50 | 294404.44 | 2202793.03 |
| | 51 | 294752.45 | 2202593.68 |
| | 52 | 295106.41 | 2202409.32 |
| | 53 | 295467.56 | 2202239.12 |
| | 54 | 295837.74 | 2202082.45 |
| | 55 | 296212.33 | 2201941.46 |
| | 56 | 296591.96 | 2201815.51 |

| Сектор | Обозначение характерных точек границ | Координаты МСК-37, зона 2 | |
|--------|--|---------------------------|------------|
| | | X | Y |
| | 57 | 296976.79 | 2201704.85 |
| | 58 | 297366.59 | 2201609.35 |
| | 59 | 297759.23 | 2201529.86 |
| | 60 | 298152.03 | 2201466.42 |
| | 61 | 298549.53 | 2201418.41 |
| | 62 | 298949.36 | 2201386.32 |
| | 63 | 299349.44 | 2201370.32 |
| | 64 | 299749.28 | 2201370.32 |
| | 65 | 300149.36 | 2201386.32 |
| | 66 | 300549.19 | 2201418.41 |
| | 67 | 300946.69 | 2201466.42 |
| | 68 | 301339.49 | 2201529.86 |
| | 69 | 301732.13 | 2201609.35 |
| | 70 | 302121.93 | 2201704.85 |
| | 71 | 302506.76 | 2201815.51 |
| | 72 | 302886.39 | 2201941.46 |
| | 73 | 303260.98 | 2202082.45 |
| | 74 | 303500.43 | 2202183.79 |
| | 75 | 303302.88 | 2202643.12 |
| | 76 | 303075.39 | 2202546.84 |
| | 77 | 302719.54 | 2202412.90 |
| | 78 | 302358.89 | 2202293.25 |
| | 79 | 301993.30 | 2202188.12 |
| | 80 | 301622.99 | 2202097.40 |
| | 81 | 301249.99 | 2202021.89 |
| | 82 | 300876.82 | 2201961.61 |
| | 83 | 300499.20 | 2201916.00 |
| | 84 | 300119.36 | 2201885.52 |
| | 85 | 299739.29 | 2201870.32 |
| | 86 | 299359.43 | 2201870.32 |
| | 87 | 298979.36 | 2201885.52 |
| | 88 | 298599.52 | 2201916.00 |
| | 89 | 298221.90 | 2201961.61 |
| | 90 | 297848.73 | 2202021.89 |
| | 91 | 297475.73 | 2202097.40 |
| | 92 | 297105.42 | 2202188.12 |
| | 93 | 296739.83 | 2202293.25 |
| | 94 | 296379.18 | 2202412.90 |
| | 95 | 296023.33 | 2202546.84 |
| | 96 | 295671.65 | 2202695.68 |
| | 97 | 295328.56 | 2202857.37 |
| | 98 | 294992.29 | 2203032.51 |

| Сектор | Обозначение характерных точек границ | Координаты МСК-37, зона 2 | |
|--------|--|---------------------------|------------|
| | | X | Y |
| | 99 | 294661.69 | 2203221.89 |
| | 100 | 294340.84 | 2203423.23 |
| | 101 | 294026.03 | 2203638.57 |
| | 102 | 293720.31 | 2203866.52 |
| | 103 | 293426.13 | 2204104.51 |
| | 104 | 293140.15 | 2204355.51 |
| | 105 | 292863.89 | 2204618.24 |
| | 106 | 292598.52 | 2204891.80 |
| | 107 | 292347.10 | 2205172.60 |
| | 108 | 292104.19 | 2205466.38 |
| | 109 | 291872.59 | 2205771.03 |
| | 110 | 291655.44 | 2206081.52 |
| | 111 | 291509.11 | 2206309.69 |
| | 112 | 290095.44 | 2208592.16 |
| | 113 | 289939.00 | 2208858.98 |
| | 114 | 289759.91 | 2209194.52 |
| | 115 | 289594.82 | 2209536.08 |
| | 116 | 289442.96 | 2209885.09 |
| | 117 | 289304.51 | 2210241.91 |
| | 118 | 289181.92 | 2210600.06 |
| | 119 | 289073.41 | 2210963.07 |
| | 120 | 288978.79 | 2211333.52 |
| | 121 | 288899.75 | 2211704.48 |
| | 122 | 288835.26 | 2212079.63 |
| | 123 | 288785.96 | 2212457.25 |
| | 124 | 288751.85 | 2212834.88 |
| | 125 | 288732.84 | 2213214.80 |
| | 126 | 288729.04 | 2213594.84 |
| | 127 | 288740.44 | 2213974.82 |
| | 128 | 288766.93 | 2214352.47 |
| | 129 | 288808.52 | 2214730.25 |
| | 130 | 288865.92 | 2215109.92 |
| | 131 | 288937.82 | 2215482.74 |
| | 132 | 289023.96 | 2215850.73 |
| | 133 | 289125.87 | 2216218.85 |
| | 134 | 289241.69 | 2216579.96 |
| | 135 | 289371.79 | 2216936.51 |
| | 136 | 289517.17 | 2217289.93 |
| | 137 | 289675.50 | 2217634.84 |
| | 138 | 289847.28 | 2217972.89 |
| | 139 | 290033.55 | 2218305.78 |
| | 140 | 290232.17 | 2218629.42 |

| Сектор | Обозначение характерных точек границ | Координаты МСК-37, зона 2 | |
|------------------------------|--|---------------------------|------------|
| | | X | Y |
| | 141 | 290444.30 | 2218946.18 |
| | 142 | 290668.98 | 2219253.88 |
| | 143 | 290904.26 | 2219550.68 |
| | 144 | 291151.42 | 2219837.98 |
| | 145 | 291410.28 | 2220115.82 |
| | 146 | 291682.29 | 2220385.16 |
| | 147 | 291962.76 | 2220641.33 |
| | 148 | 292089.37 | 2220748.08 |
| | 1 | 291766.16 | 2221129.56 |
| Сектор 3.111 (Набс 275 м) | 1 | 291442.95 | 2221511.06 |
| | 2 | 291303.01 | 2221393.07 |
| | 3 | 290993.02 | 2221109.94 |
| | 4 | 290692.36 | 2220812.24 |
| | 5 | 290406.25 | 2220505.16 |
| | 6 | 290133.09 | 2220187.62 |
| | 7 | 289873.05 | 2219859.59 |
| | 8 | 289624.71 | 2219519.49 |
| | 9 | 289390.25 | 2219169.38 |
| | 10 | 289170.72 | 2218811.67 |
| | 11 | 288964.84 | 2218443.74 |
| | 12 | 288774.98 | 2218070.11 |
| | 13 | 288599.99 | 2217688.90 |
| | 14 | 288439.30 | 2217298.26 |
| | 15 | 288295.51 | 2216904.19 |
| | 16 | 288167.50 | 2216505.07 |
| | 17 | 288054.86 | 2216098.19 |
| | 18 | 287959.65 | 2215691.48 |
| | 19 | 287880.18 | 2215279.41 |
| | 20 | 287816.74 | 2214859.76 |
| | 21 | 287770.77 | 2214442.22 |
| | 22 | 287741.49 | 2214024.81 |
| | 23 | 287728.89 | 2213604.84 |
| | 24 | 287733.09 | 2213184.80 |
| | 25 | 287754.11 | 2212764.88 |
| | 26 | 287791.80 | 2212347.51 |
| | 27 | 287846.29 | 2211930.13 |
| | 28 | 287917.57 | 2211515.49 |
| | 29 | 288004.93 | 2211105.49 |
| | 30 | 288109.51 | 2210696.03 |
| | 31 | 288229.44 | 2210294.81 |
| | 32 | 288364.94 | 2209898.98 |
| | 33 | 288517.96 | 2209504.58 |

| Сектор | Обозначение характерных точек границ | Координаты МСК-37, зона 2 | |
|--------|--|---------------------------|------------|
| | | X | Y |
| | 34 | 288685.81 | 2209118.83 |
| | 35 | 288868.28 | 2208741.33 |
| | 36 | 289066.21 | 2208370.46 |
| | 37 | 289238.92 | 2208075.91 |
| | 38 | 290663.10 | 2205776.46 |
| | 39 | 290824.49 | 2205524.81 |
| | 40 | 291064.50 | 2205181.64 |
| | 41 | 291320.48 | 2204844.92 |
| | 42 | 291588.97 | 2204520.21 |
| | 43 | 291866.84 | 2204209.86 |
| | 44 | 292160.15 | 2203907.50 |
| | 45 | 292465.49 | 2203617.11 |
| | 46 | 292781.58 | 2203339.69 |
| | 47 | 293106.72 | 2203076.65 |
| | 48 | 293444.62 | 2202824.70 |
| | 49 | 293792.58 | 2202586.69 |
| | 50 | 294147.19 | 2202364.17 |
| | 51 | 294512.60 | 2202154.85 |
| | 52 | 294884.26 | 2201961.27 |
| | 53 | 295263.46 | 2201782.56 |
| | 54 | 295652.16 | 2201618.06 |
| | 55 | 296045.47 | 2201470.01 |
| | 56 | 296444.08 | 2201337.77 |
| | 57 | 296848.16 | 2201221.57 |
| | 58 | 297257.45 | 2201121.30 |
| | 59 | 297669.72 | 2201037.84 |
| | 60 | 298082.16 | 2200971.22 |
| | 61 | 298499.53 | 2200920.81 |
| | 62 | 298919.36 | 2200887.12 |
| | 63 | 299339.44 | 2200870.32 |
| | 64 | 299759.28 | 2200870.32 |
| | 65 | 300179.36 | 2200887.12 |
| | 66 | 300599.19 | 2200920.81 |
| | 67 | 301016.56 | 2200971.22 |
| | 68 | 301429.00 | 2201037.84 |
| | 69 | 301841.27 | 2201121.30 |
| | 70 | 302250.56 | 2201221.57 |
| | 71 | 302654.64 | 2201337.77 |
| | 72 | 303053.25 | 2201470.01 |
| | 73 | 303446.56 | 2201618.06 |
| | 74 | 303697.99 | 2201724.47 |
| | 75 | 303500.43 | 2202183.79 |

| Сектор | Обозначение характерных точек границ | Координаты МСК-37, зона 2 | |
|--------|--|---------------------------|------------|
| | | X | Y |
| | 76 | 303260.98 | 2202082.45 |
| | 77 | 302886.39 | 2201941.46 |
| | 78 | 302506.76 | 2201815.51 |
| | 79 | 302121.93 | 2201704.85 |
| | 80 | 301732.13 | 2201609.35 |
| | 81 | 301339.49 | 2201529.86 |
| | 82 | 300946.69 | 2201466.42 |
| | 83 | 300549.19 | 2201418.41 |
| | 84 | 300149.36 | 2201386.32 |
| | 85 | 299749.28 | 2201370.32 |
| | 86 | 299349.44 | 2201370.32 |
| | 87 | 298949.36 | 2201386.32 |
| | 88 | 298549.53 | 2201418.41 |
| | 89 | 298152.03 | 2201466.42 |
| | 90 | 297759.23 | 2201529.86 |
| | 91 | 297366.59 | 2201609.35 |
| | 92 | 296976.79 | 2201704.85 |
| | 93 | 296591.96 | 2201815.51 |
| | 94 | 296212.33 | 2201941.46 |
| | 95 | 295837.74 | 2202082.45 |
| | 96 | 295467.56 | 2202239.12 |
| | 97 | 295106.41 | 2202409.32 |
| | 98 | 294752.45 | 2202593.68 |
| | 99 | 294404.44 | 2202793.03 |
| | 100 | 294066.71 | 2203004.96 |
| | 101 | 293735.32 | 2203231.63 |
| | 102 | 293413.51 | 2203471.59 |
| | 103 | 293103.85 | 2203722.10 |
| | 104 | 292802.82 | 2203986.31 |
| | 105 | 292512.02 | 2204262.87 |
| | 106 | 292232.68 | 2204550.83 |
| | 107 | 291968.03 | 2204846.40 |
| | 108 | 291712.33 | 2205155.65 |
| | 109 | 291468.55 | 2205476.34 |
| | 110 | 291239.96 | 2205803.17 |
| | 111 | 291086.10 | 2206043.08 |
| | 112 | 289667.18 | 2208334.03 |
| | 113 | 289502.60 | 2208614.72 |
| | 114 | 289314.09 | 2208967.93 |
| | 115 | 289140.31 | 2209327.46 |
| | 116 | 288980.46 | 2209694.83 |
| | 117 | 288834.73 | 2210070.45 |

| Сектор | Обозначение характерных точек границ | Координаты МСК-37, зона 2 | |
|------------------------------|--|---------------------------|------------|
| | | X | Y |
| | 118 | 288705.68 | 2210447.43 |
| | 119 | 288591.46 | 2210829.55 |
| | 120 | 288491.86 | 2211219.51 |
| | 121 | 288408.66 | 2211609.99 |
| | 122 | 288340.77 | 2212004.88 |
| | 123 | 288288.88 | 2212402.38 |
| | 124 | 288252.98 | 2212799.88 |
| | 125 | 288232.96 | 2213199.80 |
| | 126 | 288228.97 | 2213599.84 |
| | 127 | 288240.97 | 2213999.82 |
| | 128 | 288268.85 | 2214397.34 |
| | 129 | 288312.63 | 2214795.01 |
| | 130 | 288373.05 | 2215194.67 |
| | 131 | 288448.74 | 2215587.11 |
| | 132 | 288539.41 | 2215974.46 |
| | 133 | 288646.68 | 2216361.96 |
| | 134 | 288768.60 | 2216742.08 |
| | 135 | 288905.55 | 2217117.38 |
| | 136 | 289058.58 | 2217489.41 |
| | 137 | 289225.24 | 2217852.48 |
| | 138 | 289406.06 | 2218208.31 |
| | 139 | 289602.13 | 2218558.72 |
| | 140 | 289811.21 | 2218899.40 |
| | 141 | 290034.51 | 2219232.84 |
| | 142 | 290271.02 | 2219556.73 |
| | 143 | 290518.68 | 2219869.15 |
| | 144 | 290778.83 | 2220171.57 |
| | 145 | 291051.32 | 2220464.03 |
| | 146 | 291337.66 | 2220747.55 |
| | 147 | 291632.89 | 2221017.20 |
| | 148 | 291766.16 | 2221129.56 |
| | 1 | 291442.95 | 2221511.06 |
| Сектор 3.112 (Набс 275 м) | 1 | 291119.74 | 2221892.54 |
| | 2 | 290973.14 | 2221768.94 |
| | 3 | 290648.38 | 2221472.33 |
| | 4 | 290333.40 | 2221160.45 |
| | 5 | 290033.67 | 2220838.74 |
| | 6 | 289747.50 | 2220506.09 |
| | 7 | 289475.08 | 2220162.44 |
| | 8 | 289214.92 | 2219806.15 |
| | 9 | 288969.29 | 2219439.36 |
| | 10 | 288739.30 | 2219064.62 |

| Сектор | Обозначение характерных точек границ | Координаты МСК-37, зона 2 | |
|--------|--|---------------------------|------------|
| | | X | Y |
| | 11 | 288523.61 | 2218679.16 |
| | 12 | 288324.72 | 2218287.75 |
| | 13 | 288141.40 | 2217888.38 |
| | 14 | 287973.05 | 2217479.13 |
| | 15 | 287822.41 | 2217066.30 |
| | 16 | 287688.31 | 2216648.18 |
| | 17 | 287570.31 | 2216221.92 |
| | 18 | 287470.57 | 2215795.85 |
| | 19 | 287387.31 | 2215364.16 |
| | 20 | 287320.85 | 2214924.52 |
| | 21 | 287272.69 | 2214487.09 |
| | 22 | 287242.02 | 2214049.81 |
| | 23 | 287228.82 | 2213609.84 |
| | 24 | 287233.21 | 2213169.80 |
| | 25 | 287255.23 | 2212729.88 |
| | 26 | 287294.72 | 2212292.64 |
| | 27 | 287351.80 | 2211855.38 |
| | 28 | 287426.48 | 2211421.00 |
| | 29 | 287518.00 | 2210991.48 |
| | 30 | 287627.57 | 2210562.51 |
| | 31 | 287753.20 | 2210142.19 |
| | 32 | 287895.15 | 2209727.52 |
| | 33 | 288055.47 | 2209314.33 |
| | 34 | 288231.30 | 2208910.21 |
| | 35 | 288422.46 | 2208514.73 |
| | 36 | 288629.82 | 2208126.20 |
| | 37 | 288810.65 | 2207817.79 |
| | 38 | 290240.10 | 2205509.85 |
| | 39 | 290409.02 | 2205246.46 |
| | 40 | 290660.45 | 2204886.95 |
| | 41 | 290928.63 | 2204534.18 |
| | 42 | 291209.90 | 2204194.01 |
| | 43 | 291501.00 | 2203868.89 |
| | 44 | 291808.28 | 2203552.13 |
| | 45 | 292128.16 | 2203247.91 |
| | 46 | 292459.30 | 2202957.28 |
| | 47 | 292799.92 | 2202681.72 |
| | 48 | 293153.91 | 2202417.77 |
| | 49 | 293518.44 | 2202168.42 |
| | 50 | 293889.95 | 2201935.30 |
| | 51 | 294272.75 | 2201716.02 |
| | 52 | 294662.10 | 2201513.22 |

| Сектор | Обозначение характерных точек границ | Координаты МСК-37, зона 2 | |
|--------|--|---------------------------|------------|
| | | X | Y |
| | 53 | 295059.37 | 2201326.01 |
| | 54 | 295466.58 | 2201153.66 |
| | 55 | 295878.62 | 2200998.57 |
| | 56 | 296296.21 | 2200860.03 |
| | 57 | 296719.53 | 2200738.30 |
| | 58 | 297148.32 | 2200633.25 |
| | 59 | 297580.22 | 2200545.82 |
| | 60 | 298012.29 | 2200476.03 |
| | 61 | 298449.54 | 2200423.22 |
| | 62 | 298889.36 | 2200387.92 |
| | 63 | 299329.44 | 2200370.32 |
| | 64 | 299769.28 | 2200370.32 |
| | 65 | 300209.36 | 2200387.92 |
| | 66 | 300649.18 | 2200423.22 |
| | 67 | 301086.43 | 2200476.03 |
| | 68 | 301518.50 | 2200545.82 |
| | 69 | 301950.40 | 2200633.25 |
| | 70 | 302379.19 | 2200738.30 |
| | 71 | 302802.51 | 2200860.03 |
| | 72 | 303220.10 | 2200998.57 |
| | 73 | 303632.14 | 2201153.66 |
| | 74 | 303895.54 | 2201265.14 |
| | 75 | 303697.99 | 2201724.47 |
| | 76 | 303446.56 | 2201618.06 |
| | 77 | 303053.25 | 2201470.01 |
| | 78 | 302654.64 | 2201337.77 |
| | 79 | 302250.56 | 2201221.57 |
| | 80 | 301841.27 | 2201121.30 |
| | 81 | 301429.00 | 2201037.84 |
| | 82 | 301016.56 | 2200971.22 |
| | 83 | 300599.19 | 2200920.81 |
| | 84 | 300179.36 | 2200887.12 |
| | 85 | 299759.28 | 2200870.32 |
| | 86 | 299339.44 | 2200870.32 |
| | 87 | 298919.36 | 2200887.12 |
| | 88 | 298499.53 | 2200920.81 |
| | 89 | 298082.16 | 2200971.22 |
| | 90 | 297669.72 | 2201037.84 |
| | 91 | 297257.45 | 2201121.30 |
| | 92 | 296848.16 | 2201221.57 |
| | 93 | 296444.08 | 2201337.77 |
| | 94 | 296045.47 | 2201470.01 |

| Сектор | Обозначение характерных точек границ | Координаты МСК-37, зона 2 | |
|--------|--|---------------------------|------------|
| | | X | Y |
| | 95 | 295652.16 | 2201618.06 |
| | 96 | 295263.46 | 2201782.56 |
| | 97 | 294884.26 | 2201961.27 |
| | 98 | 294512.60 | 2202154.85 |
| | 99 | 294147.19 | 2202364.17 |
| | 100 | 293792.58 | 2202586.69 |
| | 101 | 293444.62 | 2202824.70 |
| | 102 | 293106.72 | 2203076.65 |
| | 103 | 292781.58 | 2203339.69 |
| | 104 | 292465.49 | 2203617.11 |
| | 105 | 292160.15 | 2203907.50 |
| | 106 | 291866.84 | 2204209.86 |
| | 107 | 291588.97 | 2204520.21 |
| | 108 | 291320.48 | 2204844.92 |
| | 109 | 291064.50 | 2205181.64 |
| | 110 | 290824.49 | 2205524.81 |
| | 111 | 290663.10 | 2205776.46 |
| | 112 | 289238.92 | 2208075.91 |
| | 113 | 289066.21 | 2208370.46 |
| | 114 | 288868.28 | 2208741.33 |
| | 115 | 288685.81 | 2209118.83 |
| | 116 | 288517.96 | 2209504.58 |
| | 117 | 288364.94 | 2209898.98 |
| | 118 | 288229.44 | 2210294.81 |
| | 119 | 288109.51 | 2210696.03 |
| | 120 | 288004.93 | 2211105.49 |
| | 121 | 287917.57 | 2211515.49 |
| | 122 | 287846.29 | 2211930.13 |
| | 123 | 287791.80 | 2212347.51 |
| | 124 | 287754.11 | 2212764.88 |
| | 125 | 287733.09 | 2213184.80 |
| | 126 | 287728.89 | 2213604.84 |
| | 127 | 287741.49 | 2214024.81 |
| | 128 | 287770.77 | 2214442.22 |
| | 129 | 287816.74 | 2214859.76 |
| | 130 | 287880.18 | 2215279.41 |
| | 131 | 287959.65 | 2215691.48 |
| | 132 | 288054.86 | 2216098.19 |
| | 133 | 288167.50 | 2216505.07 |
| | 134 | 288295.51 | 2216904.19 |
| | 135 | 288439.30 | 2217298.26 |
| | 136 | 288599.99 | 2217688.90 |

| Сектор | Обозначение характерных точек границ | Координаты МСК-37, зона 2 | |
|------------------------------|--|---------------------------|------------|
| | | X | Y |
| | 137 | 288774.98 | 2218070.11 |
| | 138 | 288964.84 | 2218443.74 |
| | 139 | 289170.72 | 2218811.67 |
| | 140 | 289390.25 | 2219169.38 |
| | 141 | 289624.71 | 2219519.49 |
| | 142 | 289873.05 | 2219859.59 |
| | 143 | 290133.09 | 2220187.62 |
| | 144 | 290406.25 | 2220505.16 |
| | 145 | 290692.36 | 2220812.24 |
| | 146 | 290993.02 | 2221109.94 |
| | 147 | 291303.01 | 2221393.07 |
| | 148 | 291442.95 | 2221511.06 |
| | 1 | 291119.74 | 2221892.54 |
| Сектор 3.113 (Набс 275 м) | 1 | 290796.52 | 2222274.04 |
| | 2 | 290643.26 | 2222144.82 |
| | 3 | 290303.75 | 2221834.72 |
| | 4 | 289974.44 | 2221508.66 |
| | 5 | 289661.09 | 2221172.33 |
| | 6 | 289361.91 | 2220824.56 |
| | 7 | 289077.11 | 2220465.29 |
| | 8 | 288805.12 | 2220092.80 |
| | 9 | 288548.32 | 2219709.34 |
| | 10 | 288307.89 | 2219317.57 |
| | 11 | 288082.39 | 2218914.59 |
| | 12 | 287874.46 | 2218505.38 |
| | 13 | 287682.80 | 2218087.86 |
| | 14 | 287506.81 | 2217660.01 |
| | 15 | 287349.32 | 2217228.41 |
| | 16 | 287209.12 | 2216791.29 |
| | 17 | 287085.75 | 2216345.65 |
| | 18 | 286981.48 | 2215900.21 |
| | 19 | 286894.44 | 2215448.91 |
| | 20 | 286824.96 | 2214989.27 |
| | 21 | 286774.60 | 2214531.96 |
| | 22 | 286742.54 | 2214074.81 |
| | 23 | 286728.74 | 2213614.84 |
| | 24 | 286733.34 | 2213154.80 |
| | 25 | 286756.36 | 2212694.88 |
| | 26 | 286797.64 | 2212237.77 |
| | 27 | 286857.32 | 2211780.64 |
| | 28 | 286935.39 | 2211326.51 |
| | 29 | 287031.07 | 2210877.46 |

| Сектор | Обозначение характерных точек границ | Координаты МСК-37, зона 2 | |
|--------|--|---------------------------|------------|
| | | X | Y |
| | 30 | 287145.62 | 2210428.99 |
| | 31 | 287276.96 | 2209989.57 |
| | 32 | 287425.36 | 2209556.05 |
| | 33 | 287592.97 | 2209124.07 |
| | 34 | 287776.80 | 2208701.59 |
| | 35 | 287976.64 | 2208288.13 |
| | 36 | 288193.43 | 2207881.94 |
| | 37 | 288382.39 | 2207559.66 |
| | 38 | 289817.09 | 2205243.23 |
| | 39 | 289993.54 | 2204968.10 |
| | 40 | 290256.41 | 2204592.25 |
| | 41 | 290536.77 | 2204223.45 |
| | 42 | 290830.83 | 2203867.81 |
| | 43 | 291135.16 | 2203527.92 |
| | 44 | 291456.41 | 2203196.76 |
| | 45 | 291790.83 | 2202878.71 |
| | 46 | 292137.02 | 2202574.87 |
| | 47 | 292493.12 | 2202286.79 |
| | 48 | 292863.21 | 2202010.83 |
| | 49 | 293244.31 | 2201750.15 |
| | 50 | 293632.70 | 2201506.44 |
| | 51 | 294032.91 | 2201277.19 |
| | 52 | 294439.95 | 2201065.17 |
| | 53 | 294855.27 | 2200869.45 |
| | 54 | 295281.00 | 2200689.27 |
| | 55 | 295711.76 | 2200527.13 |
| | 56 | 296148.34 | 2200382.29 |
| | 57 | 296590.90 | 2200255.03 |
| | 58 | 297039.18 | 2200145.20 |
| | 59 | 297490.72 | 2200053.79 |
| | 60 | 297942.42 | 2199980.83 |
| | 61 | 298399.54 | 2199925.62 |
| | 62 | 298859.36 | 2199888.72 |
| | 63 | 299319.45 | 2199870.32 |
| | 64 | 299779.27 | 2199870.32 |
| | 65 | 300239.36 | 2199888.72 |
| | 66 | 300699.18 | 2199925.62 |
| | 67 | 301156.30 | 2199980.83 |
| | 68 | 301608.00 | 2200053.79 |
| | 69 | 302059.54 | 2200145.20 |
| | 70 | 302507.82 | 2200255.03 |
| | 71 | 302950.38 | 2200382.29 |

| Сектор | Обозначение характерных точек границ | Координаты МСК-37, зона 2 | |
|--------|--|---------------------------|------------|
| | | X | Y |
| | 72 | 303386.96 | 2200527.13 |
| | 73 | 303817.72 | 2200689.27 |
| | 74 | 304093.10 | 2200805.82 |
| | 75 | 303895.54 | 2201265.14 |
| | 76 | 303632.14 | 2201153.66 |
| | 77 | 303220.10 | 2200998.57 |
| | 78 | 302802.51 | 2200860.03 |
| | 79 | 302379.19 | 2200738.30 |
| | 80 | 301950.40 | 2200633.25 |
| | 81 | 301518.50 | 2200545.82 |
| | 82 | 301086.43 | 2200476.03 |
| | 83 | 300649.18 | 2200423.22 |
| | 84 | 300209.36 | 2200387.92 |
| | 85 | 299769.28 | 2200370.32 |
| | 86 | 299329.44 | 2200370.32 |
| | 87 | 298889.36 | 2200387.92 |
| | 88 | 298449.54 | 2200423.22 |
| | 89 | 298012.29 | 2200476.03 |
| | 90 | 297580.22 | 2200545.82 |
| | 91 | 297148.32 | 2200633.25 |
| | 92 | 296719.53 | 2200738.30 |
| | 93 | 296296.21 | 2200860.03 |
| | 94 | 295878.62 | 2200998.57 |
| | 95 | 295466.58 | 2201153.66 |
| | 96 | 295059.37 | 2201326.01 |
| | 97 | 294662.10 | 2201513.22 |
| | 98 | 294272.75 | 2201716.02 |
| | 99 | 293889.95 | 2201935.30 |
| | 100 | 293518.44 | 2202168.42 |
| | 101 | 293153.91 | 2202417.77 |
| | 102 | 292799.92 | 2202681.72 |
| | 103 | 292459.30 | 2202957.28 |
| | 104 | 292128.16 | 2203247.91 |
| | 105 | 291808.28 | 2203552.13 |
| | 106 | 291501.00 | 2203868.89 |
| | 107 | 291209.90 | 2204194.01 |
| | 108 | 290928.63 | 2204534.18 |
| | 109 | 290660.45 | 2204886.95 |
| | 110 | 290409.02 | 2205246.46 |
| | 111 | 290240.10 | 2205509.85 |
| | 112 | 288810.65 | 2207817.79 |
| | 113 | 288629.82 | 2208126.20 |

| Сектор | Обозначение характерных точек границ | Координаты МСК-37, зона 2 | |
|------------------------------|--|---------------------------|------------|
| | | X | Y |
| | 114 | 288422.46 | 2208514.73 |
| | 115 | 288231.30 | 2208910.21 |
| | 116 | 288055.47 | 2209314.33 |
| | 117 | 287895.15 | 2209727.52 |
| | 118 | 287753.20 | 2210142.19 |
| | 119 | 287627.57 | 2210562.51 |
| | 120 | 287518.00 | 2210991.48 |
| | 121 | 287426.48 | 2211421.00 |
| | 122 | 287351.80 | 2211855.38 |
| | 123 | 287294.72 | 2212292.64 |
| | 124 | 287255.23 | 2212729.88 |
| | 125 | 287233.21 | 2213169.80 |
| | 126 | 287228.82 | 2213609.84 |
| | 127 | 287242.02 | 2214049.81 |
| | 128 | 287272.69 | 2214487.09 |
| | 129 | 287320.85 | 2214924.52 |
| | 130 | 287387.31 | 2215364.16 |
| | 131 | 287470.57 | 2215795.85 |
| | 132 | 287570.31 | 2216221.92 |
| | 133 | 287688.31 | 2216648.18 |
| | 134 | 287822.41 | 2217066.30 |
| | 135 | 287973.05 | 2217479.13 |
| | 136 | 288141.40 | 2217888.38 |
| | 137 | 288324.72 | 2218287.75 |
| | 138 | 288523.61 | 2218679.16 |
| | 139 | 288739.30 | 2219064.62 |
| | 140 | 288969.29 | 2219439.36 |
| | 141 | 289214.92 | 2219806.15 |
| | 142 | 289475.08 | 2220162.44 |
| | 143 | 289747.50 | 2220506.09 |
| | 144 | 290033.67 | 2220838.74 |
| | 145 | 290333.40 | 2221160.45 |
| | 146 | 290648.38 | 2221472.33 |
| | 147 | 290973.14 | 2221768.94 |
| | 148 | 291119.74 | 2221892.54 |
| | 1 | 290796.52 | 2222274.04 |
| Сектор 3.114 (Набс 275 м) | 1 | 290473.31 | 2222655.52 |
| | 2 | 290313.39 | 2222520.69 |
| | 3 | 289959.11 | 2222197.11 |
| | 4 | 289615.48 | 2221856.87 |
| | 5 | 289288.50 | 2221505.92 |
| | 6 | 288976.32 | 2221143.03 |

| Сектор | Обозначение характерных точек границ | Координаты МСК-37, зона 2 | |
|--------|--|---------------------------|------------|
| | | X | Y |
| | 7 | 288679.14 | 2220768.14 |
| | 8 | 288395.32 | 2220379.46 |
| | 9 | 288127.36 | 2219979.32 |
| | 10 | 287876.47 | 2219570.51 |
| | 11 | 287641.17 | 2219150.01 |
| | 12 | 287424.20 | 2218723.02 |
| | 13 | 287224.21 | 2218287.35 |
| | 14 | 287040.56 | 2217840.89 |
| | 15 | 286876.23 | 2217390.52 |
| | 16 | 286729.93 | 2216934.40 |
| | 17 | 286601.20 | 2216469.37 |
| | 18 | 286492.40 | 2216004.58 |
| | 19 | 286401.57 | 2215533.65 |
| | 20 | 286329.07 | 2215054.02 |
| | 21 | 286276.52 | 2214576.83 |
| | 22 | 286243.07 | 2214099.81 |
| | 23 | 286228.67 | 2213619.84 |
| | 24 | 286233.46 | 2213139.80 |
| | 25 | 286257.48 | 2212659.89 |
| | 26 | 286300.56 | 2212182.89 |
| | 27 | 286362.83 | 2211705.89 |
| | 28 | 286444.30 | 2211232.01 |
| | 29 | 286544.14 | 2210763.45 |
| | 30 | 286663.67 | 2210295.48 |
| | 31 | 286800.72 | 2209836.95 |
| | 32 | 286955.57 | 2209384.58 |
| | 33 | 287130.47 | 2208933.82 |
| | 34 | 287322.29 | 2208492.96 |
| | 35 | 287530.82 | 2208061.53 |
| | 36 | 287757.04 | 2207637.68 |
| | 37 | 287954.13 | 2207301.54 |
| | 38 | 289394.09 | 2204976.62 |
| | 39 | 289578.07 | 2204689.75 |
| | 40 | 289852.36 | 2204297.56 |
| | 41 | 290144.92 | 2203912.72 |
| | 42 | 290451.77 | 2203541.61 |
| | 43 | 290769.32 | 2203186.95 |
| | 44 | 291104.53 | 2202841.39 |
| | 45 | 291453.50 | 2202509.51 |
| | 46 | 291814.75 | 2202192.46 |
| | 47 | 292186.32 | 2201891.85 |
| | 48 | 292572.50 | 2201603.90 |

| Сектор | Обозначение характерных точек границ | Координаты МСК-37, зона 2 | |
|--------|--|---------------------------|------------|
| | | X | Y |
| | 49 | 292970.18 | 2201331.88 |
| | 50 | 293375.45 | 2201077.57 |
| | 51 | 293793.06 | 2200838.35 |
| | 52 | 294217.80 | 2200617.13 |
| | 53 | 294651.17 | 2200412.89 |
| | 54 | 295095.42 | 2200224.88 |
| | 55 | 295544.91 | 2200055.69 |
| | 56 | 296000.47 | 2199904.55 |
| | 57 | 296462.27 | 2199771.75 |
| | 58 | 296930.04 | 2199657.16 |
| | 59 | 297401.21 | 2199561.77 |
| | 60 | 297872.55 | 2199485.64 |
| | 61 | 298349.55 | 2199428.02 |
| | 62 | 298829.36 | 2199389.52 |
| | 63 | 299309.45 | 2199370.32 |
| | 64 | 299789.27 | 2199370.32 |
| | 65 | 300269.36 | 2199389.52 |
| | 66 | 300749.17 | 2199428.02 |
| | 67 | 301226.17 | 2199485.64 |
| | 68 | 301697.51 | 2199561.77 |
| | 69 | 302168.68 | 2199657.16 |
| | 70 | 302636.45 | 2199771.75 |
| | 71 | 303098.25 | 2199904.55 |
| | 72 | 303553.81 | 2200055.69 |
| | 73 | 304003.30 | 2200224.88 |
| | 74 | 304290.65 | 2200346.49 |
| | 75 | 304093.10 | 2200805.82 |
| | 76 | 303817.72 | 2200689.27 |
| | 77 | 303386.96 | 2200527.13 |
| | 78 | 302950.38 | 2200382.29 |
| | 79 | 302507.82 | 2200255.03 |
| | 80 | 302059.54 | 2200145.20 |
| | 81 | 301608.00 | 2200053.79 |
| | 82 | 301156.30 | 2199980.83 |
| | 83 | 300699.18 | 2199925.62 |
| | 84 | 300239.36 | 2199888.72 |
| | 85 | 299779.27 | 2199870.32 |
| | 86 | 299319.45 | 2199870.32 |
| | 87 | 298859.36 | 2199888.72 |
| | 88 | 298399.54 | 2199925.62 |
| | 89 | 297942.42 | 2199980.83 |
| | 90 | 297490.72 | 2200053.79 |

| Сектор | Обозначение характерных точек границ | Координаты МСК-37, зона 2 | |
|--------|--|---------------------------|------------|
| | | X | Y |
| | 91 | 297039.18 | 2200145.20 |
| | 92 | 296590.90 | 2200255.03 |
| | 93 | 296148.34 | 2200382.29 |
| | 94 | 295711.76 | 2200527.13 |
| | 95 | 295281.00 | 2200689.27 |
| | 96 | 294855.27 | 2200869.45 |
| | 97 | 294439.95 | 2201065.17 |
| | 98 | 294032.91 | 2201277.19 |
| | 99 | 293632.70 | 2201506.44 |
| | 100 | 293244.31 | 2201750.15 |
| | 101 | 292863.21 | 2202010.83 |
| | 102 | 292493.12 | 2202286.79 |
| | 103 | 292137.02 | 2202574.87 |
| | 104 | 291790.83 | 2202878.71 |
| | 105 | 291456.41 | 2203196.76 |
| | 106 | 291135.16 | 2203527.92 |
| | 107 | 290830.83 | 2203867.81 |
| | 108 | 290536.77 | 2204223.45 |
| | 109 | 290256.41 | 2204592.25 |
| | 110 | 289993.54 | 2204968.10 |
| | 111 | 289817.09 | 2205243.23 |
| | 112 | 288382.39 | 2207559.66 |
| | 113 | 288193.43 | 2207881.94 |
| | 114 | 287976.64 | 2208288.13 |
| | 115 | 287776.80 | 2208701.59 |
| | 116 | 287592.97 | 2209124.07 |
| | 117 | 287425.36 | 2209556.05 |
| | 118 | 287276.96 | 2209989.57 |
| | 119 | 287145.62 | 2210428.99 |
| | 120 | 287031.07 | 2210877.46 |
| | 121 | 286935.39 | 2211326.51 |
| | 122 | 286857.32 | 2211780.64 |
| | 123 | 286797.64 | 2212237.77 |
| | 124 | 286756.36 | 2212694.88 |
| | 125 | 286733.34 | 2213154.80 |
| | 126 | 286728.74 | 2213614.84 |
| | 127 | 286742.54 | 2214074.81 |
| | 128 | 286774.60 | 2214531.96 |
| | 129 | 286824.96 | 2214989.27 |
| | 130 | 286894.44 | 2215448.91 |
| | 131 | 286981.48 | 2215900.21 |
| | 132 | 287085.75 | 2216345.65 |

| Сектор | Обозначение характерных точек границ | Координаты МСК-37, зона 2 | |
|------------------------------|--|---------------------------|------------|
| | | X | Y |
| | 133 | 287209.12 | 2216791.29 |
| | 134 | 287349.32 | 2217228.41 |
| | 135 | 287506.81 | 2217660.01 |
| | 136 | 287682.80 | 2218087.86 |
| | 137 | 287874.46 | 2218505.38 |
| | 138 | 288082.39 | 2218914.59 |
| | 139 | 288307.89 | 2219317.57 |
| | 140 | 288548.32 | 2219709.34 |
| | 141 | 288805.12 | 2220092.80 |
| | 142 | 289077.11 | 2220465.29 |
| | 143 | 289361.91 | 2220824.56 |
| | 144 | 289661.09 | 2221172.33 |
| | 145 | 289974.44 | 2221508.66 |
| | 146 | 290303.75 | 2221834.72 |
| | 147 | 290643.26 | 2222144.82 |
| | 148 | 290796.52 | 2222274.04 |
| | 1 | 290473.31 | 2222655.52 |
| Сектор 3.115 (Набс 275 м) | 1 | 290150.10 | 2223037.02 |
| | 2 | 289983.51 | 2222896.56 |
| | 3 | 289614.47 | 2222559.50 |
| | 4 | 289256.52 | 2222205.08 |
| | 5 | 288915.92 | 2221839.51 |
| | 6 | 288590.74 | 2221461.50 |
| | 7 | 288281.17 | 2221070.99 |
| | 8 | 287985.53 | 2220666.11 |
| | 9 | 287706.40 | 2220249.30 |
| | 10 | 287445.06 | 2219823.46 |
| | 11 | 287199.95 | 2219385.43 |
| | 12 | 286973.94 | 2218940.65 |
| | 13 | 286765.62 | 2218486.83 |
| | 14 | 286574.31 | 2218021.76 |
| | 15 | 286403.13 | 2217552.64 |
| | 16 | 286250.74 | 2217077.51 |
| | 17 | 286116.65 | 2216593.10 |
| | 18 | 286003.31 | 2216108.95 |
| | 19 | 285908.70 | 2215618.40 |
| | 20 | 285833.17 | 2215118.78 |
| | 21 | 285778.44 | 2214621.70 |
| | 22 | 285743.59 | 2214124.81 |
| | 23 | 285728.59 | 2213624.84 |
| | 24 | 285733.59 | 2213124.79 |
| | 25 | 285758.61 | 2212624.89 |

| Сектор | Обозначение характерных точек границ | Координаты МСК-37, зона 2 | |
|--------|--|---------------------------|------------|
| | | X | Y |
| | 26 | 285803.48 | 2212128.02 |
| | 27 | 285868.35 | 2211631.14 |
| | 28 | 285953.21 | 2211137.52 |
| | 29 | 286057.21 | 2210649.43 |
| | 30 | 286181.72 | 2210161.96 |
| | 31 | 286324.48 | 2209684.33 |
| | 32 | 286485.79 | 2209213.12 |
| | 33 | 286667.97 | 2208743.57 |
| | 34 | 286867.79 | 2208284.34 |
| | 35 | 287085.01 | 2207834.93 |
| | 36 | 287320.65 | 2207393.42 |
| | 37 | 287525.87 | 2207043.42 |
| | 38 | 288971.09 | 2204710.00 |
| | 39 | 289162.59 | 2204411.39 |
| | 40 | 289448.31 | 2204002.87 |
| | 41 | 289753.06 | 2203601.98 |
| | 42 | 290072.70 | 2203215.41 |
| | 43 | 290403.48 | 2202845.98 |
| | 44 | 290752.66 | 2202486.02 |
| | 45 | 291116.17 | 2202140.31 |
| | 46 | 291492.47 | 2201810.05 |
| | 47 | 291879.52 | 2201496.92 |
| | 48 | 292281.80 | 2201196.97 |
| | 49 | 292696.05 | 2200913.62 |
| | 50 | 293118.20 | 2200648.71 |
| | 51 | 293553.21 | 2200399.52 |
| | 52 | 293995.65 | 2200169.08 |
| | 53 | 294447.08 | 2199956.33 |
| | 54 | 294909.83 | 2199760.48 |
| | 55 | 295378.06 | 2199584.24 |
| | 56 | 295852.60 | 2199426.81 |
| | 57 | 296333.64 | 2199288.48 |
| | 58 | 296820.91 | 2199169.11 |
| | 59 | 297311.71 | 2199069.75 |
| | 60 | 297802.69 | 2198990.44 |
| | 61 | 298299.55 | 2198930.43 |
| | 62 | 298799.36 | 2198890.32 |
| | 63 | 299299.46 | 2198870.32 |
| | 64 | 299799.26 | 2198870.32 |
| | 65 | 300299.36 | 2198890.32 |
| | 66 | 300799.17 | 2198930.43 |
| | 67 | 301296.03 | 2198990.44 |

| Сектор | Обозначение характерных точек границ | Координаты МСК-37, зона 2 | |
|--------|--|---------------------------|------------|
| | | X | Y |
| | 68 | 301787.01 | 2199069.75 |
| | 69 | 302277.81 | 2199169.11 |
| | 70 | 302765.08 | 2199288.48 |
| | 71 | 303246.12 | 2199426.81 |
| | 72 | 303720.66 | 2199584.24 |
| | 73 | 304188.89 | 2199760.48 |
| | 74 | 304488.21 | 2199887.16 |
| | 75 | 304290.65 | 2200346.49 |
| | 76 | 304003.30 | 2200224.88 |
| | 77 | 303553.81 | 2200055.69 |
| | 78 | 303098.25 | 2199904.55 |
| | 79 | 302636.45 | 2199771.75 |
| | 80 | 302168.68 | 2199657.16 |
| | 81 | 301697.51 | 2199561.77 |
| | 82 | 301226.17 | 2199485.64 |
| | 83 | 300749.17 | 2199428.02 |
| | 84 | 300269.36 | 2199389.52 |
| | 85 | 299789.27 | 2199370.32 |
| | 86 | 299309.45 | 2199370.32 |
| | 87 | 298829.36 | 2199389.52 |
| | 88 | 298349.55 | 2199428.02 |
| | 89 | 297872.55 | 2199485.64 |
| | 90 | 297401.21 | 2199561.77 |
| | 91 | 296930.04 | 2199657.16 |
| | 92 | 296462.27 | 2199771.75 |
| | 93 | 296000.47 | 2199904.55 |
| | 94 | 295544.91 | 2200055.69 |
| | 95 | 295095.42 | 2200224.88 |
| | 96 | 294651.17 | 2200412.89 |
| | 97 | 294217.80 | 2200617.13 |
| | 98 | 293793.06 | 2200838.35 |
| | 99 | 293375.45 | 2201077.57 |
| | 100 | 292970.18 | 2201331.88 |
| | 101 | 292572.50 | 2201603.90 |
| | 102 | 292186.32 | 2201891.85 |
| | 103 | 291814.75 | 2202192.46 |
| | 104 | 291453.50 | 2202509.51 |
| | 105 | 291104.53 | 2202841.39 |
| | 106 | 290769.32 | 2203186.95 |
| | 107 | 290451.77 | 2203541.61 |
| | 108 | 290144.92 | 2203912.72 |
| | 109 | 289852.36 | 2204297.56 |

| Сектор | Обозначение характерных точек границ | Координаты МСК-37, зона 2 | |
|------------------------------|--|---------------------------|------------|
| | | X | Y |
| | 110 | 289578.07 | 2204689.75 |
| | 111 | 289394.09 | 2204976.62 |
| | 112 | 287954.13 | 2207301.54 |
| | 113 | 287757.04 | 2207637.68 |
| | 114 | 287530.82 | 2208061.53 |
| | 115 | 287322.29 | 2208492.96 |
| | 116 | 287130.47 | 2208933.82 |
| | 117 | 286955.57 | 2209384.58 |
| | 118 | 286800.72 | 2209836.95 |
| | 119 | 286663.67 | 2210295.48 |
| | 120 | 286544.14 | 2210763.45 |
| | 121 | 286444.30 | 2211232.01 |
| | 122 | 286362.83 | 2211705.89 |
| | 123 | 286300.56 | 2212182.89 |
| | 124 | 286257.48 | 2212659.89 |
| | 125 | 286233.46 | 2213139.80 |
| | 126 | 286228.67 | 2213619.84 |
| | 127 | 286243.07 | 2214099.81 |
| | 128 | 286276.52 | 2214576.83 |
| | 129 | 286329.07 | 2215054.02 |
| | 130 | 286401.57 | 2215533.65 |
| | 131 | 286492.40 | 2216004.58 |
| | 132 | 286601.20 | 2216469.37 |
| | 133 | 286729.93 | 2216934.40 |
| | 134 | 286876.23 | 2217390.52 |
| | 135 | 287040.56 | 2217840.89 |
| | 136 | 287224.21 | 2218287.35 |
| | 137 | 287424.20 | 2218723.02 |
| | 138 | 287641.17 | 2219150.01 |
| | 139 | 287876.47 | 2219570.51 |
| | 140 | 288127.36 | 2219979.32 |
| | 141 | 288395.32 | 2220379.46 |
| | 142 | 288679.14 | 2220768.14 |
| | 143 | 288976.32 | 2221143.03 |
| | 144 | 289288.50 | 2221505.92 |
| | 145 | 289615.48 | 2221856.87 |
| | 146 | 289959.11 | 2222197.11 |
| | 147 | 290313.39 | 2222520.69 |
| | 148 | 290473.31 | 2222655.52 |
| | 1 | 290150.10 | 2223037.02 |
| Сектор 3.116 (Набс 275 м) | 1 | 289826.88 | 2223418.51 |
| | 2 | 289653.63 | 2223272.43 |

| Сектор | Обозначение характерных точек границ | Координаты МСК-37, зона 2 | |
|--------|--|---------------------------|------------|
| | | X | Y |
| | 3 | 289269.83 | 2222921.89 |
| | 4 | 288897.56 | 2222553.29 |
| | 5 | 288543.34 | 2222173.09 |
| | 6 | 288205.15 | 2221779.96 |
| | 7 | 287883.20 | 2221373.84 |
| | 8 | 287575.73 | 2220952.76 |
| | 9 | 287285.44 | 2220519.28 |
| | 10 | 287013.64 | 2220076.41 |
| | 11 | 286758.73 | 2219620.86 |
| | 12 | 286523.68 | 2219158.28 |
| | 13 | 286307.03 | 2218686.31 |
| | 14 | 286108.07 | 2218202.64 |
| | 15 | 285930.04 | 2217714.75 |
| | 16 | 285771.55 | 2217220.62 |
| | 17 | 285632.09 | 2216716.83 |
| | 18 | 285514.23 | 2216213.32 |
| | 19 | 285415.83 | 2215703.15 |
| | 20 | 285337.28 | 2215183.53 |
| | 21 | 285280.36 | 2214666.57 |
| | 22 | 285244.12 | 2214149.81 |
| | 23 | 285228.52 | 2213629.84 |
| | 24 | 285233.71 | 2213109.79 |
| | 25 | 285259.74 | 2212589.89 |
| | 26 | 285306.40 | 2212073.15 |
| | 27 | 285373.86 | 2211556.39 |
| | 28 | 285462.12 | 2211043.03 |
| | 29 | 285570.28 | 2210535.42 |
| | 30 | 285699.77 | 2210028.44 |
| | 31 | 285848.25 | 2209531.71 |
| | 32 | 286016.00 | 2209041.65 |
| | 33 | 286205.47 | 2208553.31 |
| | 34 | 286413.28 | 2208075.72 |
| | 35 | 286639.19 | 2207608.34 |
| | 36 | 286884.25 | 2207149.17 |
| | 37 | 287097.60 | 2206785.29 |
| | 38 | 288548.08 | 2204443.39 |
| | 39 | 288747.12 | 2204133.04 |
| | 40 | 289044.27 | 2203708.17 |
| | 41 | 289361.21 | 2203291.25 |
| | 42 | 289693.63 | 2202889.21 |
| | 43 | 290037.64 | 2202505.01 |
| | 44 | 290400.79 | 2202130.65 |

| Сектор | Обозначение характерных точек границ | Координаты МСК-37, зона 2 | |
|--------|--|---------------------------|------------|
| | | X | Y |
| | 45 | 290778.84 | 2201771.11 |
| | 46 | 291170.19 | 2201427.64 |
| | 47 | 291572.73 | 2201101.98 |
| | 48 | 291991.09 | 2200790.03 |
| | 49 | 292421.91 | 2200495.35 |
| | 50 | 292860.95 | 2200219.85 |
| | 51 | 293313.37 | 2199960.69 |
| | 52 | 293773.50 | 2199721.03 |
| | 53 | 294242.98 | 2199499.77 |
| | 54 | 294724.25 | 2199296.09 |
| | 55 | 295211.20 | 2199112.80 |
| | 56 | 295704.72 | 2198949.07 |
| | 57 | 296205.01 | 2198805.20 |
| | 58 | 296711.77 | 2198681.06 |
| | 59 | 297222.20 | 2198577.72 |
| | 60 | 297732.82 | 2198495.25 |
| | 61 | 298249.56 | 2198432.83 |
| | 62 | 298769.36 | 2198391.12 |
| | 63 | 299289.46 | 2198370.32 |
| | 64 | 299809.26 | 2198370.32 |
| | 65 | 300329.36 | 2198391.12 |
| | 66 | 300849.16 | 2198432.83 |
| | 67 | 301365.90 | 2198495.25 |
| | 68 | 301876.52 | 2198577.72 |
| | 69 | 302386.95 | 2198681.06 |
| | 70 | 302893.71 | 2198805.20 |
| | 71 | 303394.00 | 2198949.07 |
| | 72 | 303887.52 | 2199112.80 |
| | 73 | 304374.47 | 2199296.09 |
| | 74 | 304685.77 | 2199427.83 |
| | 75 | 304488.21 | 2199887.16 |
| | 76 | 304188.89 | 2199760.48 |
| | 77 | 303720.66 | 2199584.24 |
| | 78 | 303246.12 | 2199426.81 |
| | 79 | 302765.08 | 2199288.48 |
| | 80 | 302277.81 | 2199169.11 |
| | 81 | 301787.01 | 2199069.75 |
| | 82 | 301296.03 | 2198990.44 |
| | 83 | 300799.17 | 2198930.43 |
| | 84 | 300299.36 | 2198890.32 |
| | 85 | 299799.26 | 2198870.32 |
| | 86 | 299299.46 | 2198870.32 |

| Сектор | Обозначение характерных точек границ | Координаты МСК-37, зона 2 | |
|--------|--|---------------------------|------------|
| | | X | Y |
| | 87 | 298799.36 | 2198890.32 |
| | 88 | 298299.55 | 2198930.43 |
| | 89 | 297802.69 | 2198990.44 |
| | 90 | 297311.71 | 2199069.75 |
| | 91 | 296820.91 | 2199169.11 |
| | 92 | 296333.64 | 2199288.48 |
| | 93 | 295852.60 | 2199426.81 |
| | 94 | 295378.06 | 2199584.24 |
| | 95 | 294909.83 | 2199760.48 |
| | 96 | 294447.08 | 2199956.33 |
| | 97 | 293995.65 | 2200169.08 |
| | 98 | 293553.21 | 2200399.52 |
| | 99 | 293118.20 | 2200648.71 |
| | 100 | 292696.05 | 2200913.62 |
| | 101 | 292281.80 | 2201196.97 |
| | 102 | 291879.52 | 2201496.92 |
| | 103 | 291492.47 | 2201810.05 |
| | 104 | 291116.17 | 2202140.31 |
| | 105 | 290752.66 | 2202486.02 |
| | 106 | 290403.48 | 2202845.98 |
| | 107 | 290072.70 | 2203215.41 |
| | 108 | 289753.06 | 2203601.98 |
| | 109 | 289448.31 | 2204002.87 |
| | 110 | 289162.59 | 2204411.39 |
| | 111 | 288971.09 | 2204710.00 |
| | 112 | 287525.87 | 2207043.42 |
| | 113 | 287320.65 | 2207393.42 |
| | 114 | 287085.01 | 2207834.93 |
| | 115 | 286867.79 | 2208284.34 |
| | 116 | 286667.97 | 2208743.57 |
| | 117 | 286485.79 | 2209213.12 |
| | 118 | 286324.48 | 2209684.33 |
| | 119 | 286181.72 | 2210161.96 |
| | 120 | 286057.21 | 2210649.43 |
| | 121 | 285953.21 | 2211137.52 |
| | 122 | 285868.35 | 2211631.14 |
| | 123 | 285803.48 | 2212128.02 |
| | 124 | 285758.61 | 2212624.89 |
| | 125 | 285733.59 | 2213124.79 |
| | 126 | 285728.59 | 2213624.84 |
| | 127 | 285743.59 | 2214124.81 |
| | 128 | 285778.44 | 2214621.70 |

| Сектор | Обозначение характерных точек границ | Координаты МСК-37, зона 2 | |
|------------------------------|--|---------------------------|------------|
| | | X | Y |
| | 129 | 285833.17 | 2215118.78 |
| | 130 | 285908.70 | 2215618.40 |
| | 131 | 286003.31 | 2216108.95 |
| | 132 | 286116.65 | 2216593.10 |
| | 133 | 286250.74 | 2217077.51 |
| | 134 | 286403.13 | 2217552.64 |
| | 135 | 286574.31 | 2218021.76 |
| | 136 | 286765.62 | 2218486.83 |
| | 137 | 286973.94 | 2218940.65 |
| | 138 | 287199.95 | 2219385.43 |
| | 139 | 287445.06 | 2219823.46 |
| | 140 | 287706.40 | 2220249.30 |
| | 141 | 287985.53 | 2220666.11 |
| | 142 | 288281.17 | 2221070.99 |
| | 143 | 288590.74 | 2221461.50 |
| | 144 | 288915.92 | 2221839.51 |
| | 145 | 289256.52 | 2222205.08 |
| | 146 | 289614.47 | 2222559.50 |
| | 147 | 289983.51 | 2222896.56 |
| | 148 | 290150.10 | 2223037.02 |
| | 1 | 289826.88 | 2223418.51 |
| Сектор 3.117 (Набс 275 м) | 1 | 289503.67 | 2223800.00 |
| | 2 | 289323.76 | 2223648.31 |
| | 3 | 288925.20 | 2223284.29 |
| | 4 | 288538.61 | 2222901.50 |
| | 5 | 288170.76 | 2222506.68 |
| | 6 | 287819.56 | 2222098.43 |
| | 7 | 287485.23 | 2221676.69 |
| | 8 | 287165.94 | 2221239.42 |
| | 9 | 286864.47 | 2220789.26 |
| | 10 | 286582.23 | 2220329.36 |
| | 11 | 286317.51 | 2219856.28 |
| | 12 | 286073.42 | 2219375.92 |
| | 13 | 285848.43 | 2218885.79 |
| | 14 | 285641.82 | 2218383.51 |
| | 15 | 285456.95 | 2217876.86 |
| | 16 | 285292.37 | 2217363.73 |
| | 17 | 285147.54 | 2216840.56 |
| | 18 | 285025.14 | 2216317.69 |
| | 19 | 284922.96 | 2215787.90 |
| | 20 | 284841.39 | 2215248.28 |
| | 21 | 284782.28 | 2214711.44 |

| Сектор | Обозначение характерных точек границ | Координаты МСК-37, зона 2 | |
|--------|--|---------------------------|------------|
| | | X | Y |
| | 22 | 284744.64 | 2214174.81 |
| | 23 | 284728.44 | 2213634.84 |
| | 24 | 284733.84 | 2213094.79 |
| | 25 | 284760.86 | 2212554.89 |
| | 26 | 284809.33 | 2212018.28 |
| | 27 | 284879.38 | 2211481.65 |
| | 28 | 284971.03 | 2210948.53 |
| | 29 | 285083.35 | 2210421.40 |
| | 30 | 285217.82 | 2209894.92 |
| | 31 | 285372.01 | 2209379.08 |
| | 32 | 285546.21 | 2208870.18 |
| | 33 | 285742.97 | 2208363.06 |
| | 34 | 285958.78 | 2207867.09 |
| | 35 | 286193.37 | 2207381.74 |
| | 36 | 286447.86 | 2206904.91 |
| | 37 | 286669.34 | 2206527.17 |
| | 38 | 288125.08 | 2204176.77 |
| | 39 | 288331.65 | 2203854.68 |
| | 40 | 288640.22 | 2203413.48 |
| | 41 | 288969.36 | 2202980.52 |
| | 42 | 289314.57 | 2202563.02 |
| | 43 | 289671.80 | 2202164.04 |
| | 44 | 290048.92 | 2201775.28 |
| | 45 | 290441.51 | 2201401.91 |
| | 46 | 290847.91 | 2201045.23 |
| | 47 | 291265.93 | 2200707.05 |
| | 48 | 291700.39 | 2200383.10 |
| | 49 | 292147.78 | 2200077.08 |
| | 50 | 292603.70 | 2199790.98 |
| | 51 | 293073.52 | 2199521.86 |
| | 52 | 293551.35 | 2199272.98 |
| | 53 | 294038.89 | 2199043.22 |
| | 54 | 294538.67 | 2198831.70 |
| | 55 | 295044.35 | 2198641.36 |
| | 56 | 295556.85 | 2198471.33 |
| | 57 | 296076.38 | 2198321.93 |
| | 58 | 296602.63 | 2198193.01 |
| | 59 | 297132.70 | 2198085.70 |
| | 60 | 297662.95 | 2198000.05 |
| | 61 | 298199.56 | 2197935.24 |
| | 62 | 298739.36 | 2197891.92 |
| | 63 | 299279.46 | 2197870.32 |

| Сектор | Обозначение характерных точек границ | Координаты МСК-37, зона 2 | |
|--------|--|---------------------------|------------|
| | | X | Y |
| | 64 | 299819.26 | 2197870.32 |
| | 65 | 300359.36 | 2197891.92 |
| | 66 | 300899.16 | 2197935.24 |
| | 67 | 301435.77 | 2198000.05 |
| | 68 | 301966.02 | 2198085.70 |
| | 69 | 302496.09 | 2198193.01 |
| | 70 | 303022.34 | 2198321.93 |
| | 71 | 303541.87 | 2198471.33 |
| | 72 | 304054.37 | 2198641.36 |
| | 73 | 304560.05 | 2198831.70 |
| | 74 | 304883.32 | 2198968.52 |
| | 75 | 304685.77 | 2199427.83 |
| | 76 | 304374.47 | 2199296.09 |
| | 77 | 303887.52 | 2199112.80 |
| | 78 | 303394.00 | 2198949.07 |
| | 79 | 302893.71 | 2198805.20 |
| | 80 | 302386.95 | 2198681.06 |
| | 81 | 301876.52 | 2198577.72 |
| | 82 | 301365.90 | 2198495.25 |
| | 83 | 300849.16 | 2198432.83 |
| | 84 | 300329.36 | 2198391.12 |
| | 85 | 299809.26 | 2198370.32 |
| | 86 | 299289.46 | 2198370.32 |
| | 87 | 298769.36 | 2198391.12 |
| | 88 | 298249.56 | 2198432.83 |
| | 89 | 297732.82 | 2198495.25 |
| | 90 | 297222.20 | 2198577.72 |
| | 91 | 296711.77 | 2198681.06 |
| | 92 | 296205.01 | 2198805.20 |
| | 93 | 295704.72 | 2198949.07 |
| | 94 | 295211.20 | 2199112.80 |
| | 95 | 294724.25 | 2199296.09 |
| | 96 | 294242.98 | 2199499.77 |
| | 97 | 293773.50 | 2199721.03 |
| | 98 | 293313.37 | 2199960.69 |
| | 99 | 292860.95 | 2200219.85 |
| | 100 | 292421.91 | 2200495.35 |
| | 101 | 291991.09 | 2200790.03 |
| | 102 | 291572.73 | 2201101.98 |
| | 103 | 291170.19 | 2201427.64 |
| | 104 | 290778.84 | 2201771.11 |
| | 105 | 290400.79 | 2202130.65 |

| Сектор | Обозначение характерных точек границ | Координаты МСК-37, зона 2 | |
|--------|--|---------------------------|------------|
| | | X | Y |
| | 106 | 290037.64 | 2202505.01 |
| | 107 | 289693.63 | 2202889.21 |
| | 108 | 289361.21 | 2203291.25 |
| | 109 | 289044.27 | 2203708.17 |
| | 110 | 288747.12 | 2204133.04 |
| | 111 | 288548.08 | 2204443.39 |
| | 112 | 287097.60 | 2206785.29 |
| | 113 | 286884.25 | 2207149.17 |
| | 114 | 286639.19 | 2207608.34 |
| | 115 | 286413.28 | 2208075.72 |
| | 116 | 286205.47 | 2208553.31 |
| | 117 | 286016.00 | 2209041.65 |
| | 118 | 285848.25 | 2209531.71 |
| | 119 | 285699.77 | 2210028.44 |
| | 120 | 285570.28 | 2210535.42 |
| | 121 | 285462.12 | 2211043.03 |
| | 122 | 285373.86 | 2211556.39 |
| | 123 | 285306.40 | 2212073.15 |
| | 124 | 285259.74 | 2212589.89 |
| | 125 | 285233.71 | 2213109.79 |
| | 126 | 285228.52 | 2213629.84 |
| | 127 | 285244.12 | 2214149.81 |
| | 128 | 285280.36 | 2214666.57 |
| | 129 | 285337.28 | 2215183.53 |
| | 130 | 285415.83 | 2215703.15 |
| | 131 | 285514.23 | 2216213.32 |
| | 132 | 285632.09 | 2216716.83 |
| | 133 | 285771.55 | 2217220.62 |
| | 134 | 285930.04 | 2217714.75 |
| | 135 | 286108.07 | 2218202.64 |
| | 136 | 286307.03 | 2218686.31 |
| | 137 | 286523.68 | 2219158.28 |
| | 138 | 286758.73 | 2219620.86 |
| | 139 | 287013.64 | 2220076.41 |
| | 140 | 287285.44 | 2220519.28 |
| | 141 | 287575.73 | 2220952.76 |
| | 142 | 287883.20 | 2221373.84 |
| | 143 | 288205.15 | 2221779.96 |
| | 144 | 288543.34 | 2222173.09 |
| | 145 | 288897.56 | 2222553.29 |
| | 146 | 289269.83 | 2222921.89 |
| | 147 | 289653.63 | 2223272.43 |

| Сектор | Обозначение характерных точек границ | Координаты МСК-37, зона 2 | |
|------------------------------|--|---------------------------|------------|
| | | X | Y |
| | 148 | 289826.88 | 2223418.51 |
| | 1 | 289503.67 | 2223800.00 |
| Сектор 3.118 (Набс 275 м) | 1 | 284530.89 | 2216395.27 |
| | 2 | 284430.09 | 2215872.64 |
| | 3 | 284345.50 | 2215313.04 |
| | 4 | 284284.20 | 2214756.31 |
| | 5 | 284245.17 | 2214199.81 |
| | 6 | 284228.37 | 2213639.84 |
| | 7 | 284233.96 | 2213079.79 |
| | 8 | 284261.99 | 2212519.89 |
| | 9 | 284312.25 | 2211963.41 |
| | 10 | 284384.90 | 2211406.90 |
| | 11 | 284479.94 | 2210854.04 |
| | 12 | 284596.42 | 2210307.39 |
| | 13 | 284735.87 | 2209761.40 |
| | 14 | 284895.77 | 2209226.46 |
| | 15 | 285076.42 | 2208698.72 |
| | 16 | 285280.47 | 2208172.81 |
| | 17 | 285504.27 | 2207658.47 |
| | 18 | 285747.55 | 2207155.14 |
| | 19 | 286011.47 | 2206660.65 |
| | 20 | 286241.08 | 2206269.04 |
| | 21 | 287702.08 | 2203910.16 |
| | 22 | 287916.17 | 2203576.33 |
| | 23 | 288236.17 | 2203118.79 |
| | 24 | 288577.50 | 2202669.78 |
| | 25 | 288935.50 | 2202236.82 |
| | 26 | 289305.96 | 2201823.07 |
| | 27 | 289697.05 | 2201419.91 |
| | 28 | 290104.18 | 2201032.71 |
| | 29 | 290525.64 | 2200662.82 |
| | 30 | 290959.13 | 2200312.12 |
| | 31 | 291409.69 | 2199976.17 |
| | 32 | 291873.65 | 2199658.81 |
| | 33 | 292346.45 | 2199362.12 |
| | 34 | 292833.67 | 2199083.03 |
| | 35 | 293329.20 | 2198824.93 |
| | 36 | 293834.79 | 2198586.66 |
| | 37 | 294353.09 | 2198367.30 |
| | 38 | 294877.50 | 2198169.91 |
| | 39 | 295408.98 | 2197993.59 |
| | 40 | 295947.75 | 2197838.66 |

| Сектор | Обозначение характерных точек границ | Координаты МСК-37, зона 2 | |
|--------|--|---------------------------|------------|
| | | X | Y |
| | 41 | 296080.42 | 2197806.16 |
| | 42 | 296412.88 | 2197741.53 |
| | 43 | 296930.00 | 2197659.63 |
| | 44 | 297449.67 | 2197595.82 |
| | 45 | 297971.25 | 2197550.19 |
| | 46 | 298494.11 | 2197522.79 |
| | 47 | 299017.60 | 2197513.65 |
| | 48 | 299541.09 | 2197522.79 |
| | 49 | 300063.95 | 2197550.19 |
| | 50 | 300585.53 | 2197595.82 |
| | 51 | 301105.20 | 2197659.63 |
| | 52 | 301622.32 | 2197741.53 |
| | 53 | 302136.28 | 2197841.44 |
| | 54 | 302646.43 | 2197959.21 |
| | 55 | 303152.16 | 2198094.72 |
| | 56 | 303652.85 | 2198247.80 |
| | 57 | 304147.90 | 2198418.26 |
| | 58 | 304636.70 | 2198605.89 |
| | 59 | 304977.13 | 2198750.40 |
| | 60 | 304883.32 | 2198968.52 |
| | 61 | 304560.05 | 2198831.70 |
| | 62 | 304054.37 | 2198641.36 |
| | 63 | 303541.87 | 2198471.33 |
| | 64 | 303022.34 | 2198321.93 |
| | 65 | 302496.09 | 2198193.01 |
| | 66 | 301966.02 | 2198085.70 |
| | 67 | 301435.77 | 2198000.05 |
| | 68 | 300899.16 | 2197935.24 |
| | 69 | 300359.36 | 2197891.92 |
| | 70 | 299819.26 | 2197870.32 |
| | 71 | 299279.46 | 2197870.32 |
| | 72 | 298739.36 | 2197891.92 |
| | 73 | 298199.56 | 2197935.24 |
| | 74 | 297662.95 | 2198000.05 |
| | 75 | 297132.70 | 2198085.70 |
| | 76 | 296602.63 | 2198193.01 |
| | 77 | 296076.38 | 2198321.93 |
| | 78 | 295556.85 | 2198471.33 |
| | 79 | 295044.35 | 2198641.36 |
| | 80 | 294538.67 | 2198831.70 |
| | 81 | 294038.89 | 2199043.22 |
| | 82 | 293551.35 | 2199272.98 |

| Сектор | Обозначение характерных точек границ | Координаты МСК-37, зона 2 | |
|--------|--|---------------------------|------------|
| | | X | Y |
| | 83 | 293073.52 | 2199521.86 |
| | 84 | 292603.70 | 2199790.98 |
| | 85 | 292147.78 | 2200077.08 |
| | 86 | 291700.39 | 2200383.10 |
| | 87 | 291265.93 | 2200707.05 |
| | 88 | 290847.91 | 2201045.23 |
| | 89 | 290441.51 | 2201401.91 |
| | 90 | 290048.92 | 2201775.28 |
| | 91 | 289671.80 | 2202164.04 |
| | 92 | 289314.57 | 2202563.02 |
| | 93 | 288969.36 | 2202980.52 |
| | 94 | 288640.22 | 2203413.48 |
| | 95 | 288331.65 | 2203854.68 |
| | 96 | 288125.08 | 2204176.77 |
| | 97 | 286669.34 | 2206527.17 |
| | 98 | 286447.86 | 2206904.91 |
| | 99 | 286193.37 | 2207381.74 |
| | 100 | 285958.78 | 2207867.09 |
| | 101 | 285742.97 | 2208363.06 |
| | 102 | 285546.21 | 2208870.18 |
| | 103 | 285372.01 | 2209379.08 |
| | 104 | 285217.82 | 2209894.92 |
| | 105 | 285083.35 | 2210421.40 |
| | 106 | 284971.03 | 2210948.53 |
| | 107 | 284879.38 | 2211481.65 |
| | 108 | 284809.33 | 2212018.28 |
| | 109 | 284760.86 | 2212554.89 |
| | 110 | 284733.84 | 2213094.79 |
| | 111 | 284728.44 | 2213634.84 |
| | 112 | 284744.64 | 2214174.81 |
| | 113 | 284782.28 | 2214711.44 |
| | 114 | 284841.39 | 2215248.28 |
| | 115 | 284922.96 | 2215787.90 |
| | 116 | 285025.14 | 2216317.69 |
| | 117 | 285147.54 | 2216840.56 |
| | 118 | 285292.37 | 2217363.73 |
| | 119 | 285456.95 | 2217876.86 |
| | 120 | 285641.82 | 2218383.51 |
| | 121 | 285848.43 | 2218885.79 |
| | 122 | 286073.42 | 2219375.92 |
| | 123 | 286317.51 | 2219856.28 |
| | 124 | 286582.23 | 2220329.36 |

| Сектор | Обозначение характерных точек границ | Координаты МСК-37, зона 2 | |
|------------------------------|--|---------------------------|------------|
| | | X | Y |
| | 125 | 286864.47 | 2220789.26 |
| | 126 | 287165.94 | 2221239.42 |
| | 127 | 287485.23 | 2221676.69 |
| | 128 | 287819.56 | 2222098.43 |
| | 129 | 288170.76 | 2222506.68 |
| | 130 | 288538.61 | 2222901.50 |
| | 131 | 288925.20 | 2223284.29 |
| | 132 | 289323.76 | 2223648.31 |
| | 133 | 289503.67 | 2223800.00 |
| | 134 | 289349.74 | 2223981.68 |
| | 135 | 288980.64 | 2223660.82 |
| | 136 | 288597.72 | 2223303.75 |
| | 137 | 288227.50 | 2222933.53 |
| | 138 | 287870.43 | 2222550.61 |
| | 139 | 287526.93 | 2222155.46 |
| | 140 | 287197.44 | 2221748.57 |
| | 141 | 286882.35 | 2221330.43 |
| | 142 | 286582.04 | 2220901.54 |
| | 143 | 286296.88 | 2220462.44 |
| | 144 | 286027.22 | 2220013.65 |
| | 145 | 285773.39 | 2219555.72 |
| | 146 | 285535.69 | 2219089.22 |
| | 147 | 285314.42 | 2218614.70 |
| | 148 | 285109.84 | 2218132.75 |
| | 149 | 284922.21 | 2217643.95 |
| | 150 | 284751.75 | 2217148.90 |
| | 151 | 284598.67 | 2216648.21 |
| | 1 | 284530.89 | 2216395.27 |
| Сектор 3.119 (Набс 275 м) | 1 | 284419.50 | 2209073.93 |
| | 2 | 284419.53 | 2209073.84 |
| | 3 | 284606.63 | 2208527.25 |
| | 4 | 284817.97 | 2207982.55 |
| | 5 | 285049.76 | 2207449.84 |
| | 6 | 285301.74 | 2206928.54 |
| | 7 | 285575.08 | 2206416.39 |
| | 8 | 285812.81 | 2206010.92 |
| | 9 | 287279.07 | 2203643.54 |
| | 10 | 287500.70 | 2203297.97 |
| | 11 | 287832.12 | 2202824.09 |
| | 12 | 288185.65 | 2202359.05 |
| | 13 | 288556.43 | 2201910.62 |
| | 14 | 288940.12 | 2201482.10 |

| Сектор | Обозначение характерных точек границ | Координаты МСК-37, зона 2 | |
|--------|--|---------------------------|------------|
| | | X | Y |
| | 15 | 289345.18 | 2201064.54 |
| | 16 | 289463.90 | 2200951.63 |
| | 17 | 289782.68 | 2200693.49 |
| | 18 | 290200.82 | 2200378.40 |
| | 19 | 290629.71 | 2200078.09 |
| | 20 | 291068.81 | 2199792.93 |
| | 21 | 291517.60 | 2199523.27 |
| | 22 | 291975.53 | 2199269.44 |
| | 23 | 292442.03 | 2199031.74 |
| | 24 | 292916.55 | 2198810.47 |
| | 25 | 293398.50 | 2198605.89 |
| | 26 | 293887.30 | 2198418.26 |
| | 27 | 294382.35 | 2198247.80 |
| | 28 | 294883.04 | 2198094.72 |
| | 29 | 295388.77 | 2197959.21 |
| | 30 | 295898.92 | 2197841.44 |
| | 31 | 296080.42 | 2197806.16 |
| | 32 | 295947.75 | 2197838.66 |
| | 33 | 295408.98 | 2197993.59 |
| | 34 | 294877.50 | 2198169.91 |
| | 35 | 294353.09 | 2198367.30 |
| | 36 | 293834.79 | 2198586.66 |
| | 37 | 293329.20 | 2198824.93 |
| | 38 | 292833.67 | 2199083.03 |
| | 39 | 292346.45 | 2199362.12 |
| | 40 | 291873.65 | 2199658.81 |
| | 41 | 291409.69 | 2199976.17 |
| | 42 | 290959.13 | 2200312.12 |
| | 43 | 290525.64 | 2200662.82 |
| | 44 | 290104.18 | 2201032.71 |
| | 45 | 289697.05 | 2201419.91 |
| | 46 | 289305.96 | 2201823.07 |
| | 47 | 288935.50 | 2202236.82 |
| | 48 | 288577.50 | 2202669.78 |
| | 49 | 288236.17 | 2203118.79 |
| | 50 | 287916.17 | 2203576.33 |
| | 51 | 287702.08 | 2203910.16 |
| | 52 | 286241.08 | 2206269.04 |
| | 53 | 286011.47 | 2206660.65 |
| | 54 | 285747.55 | 2207155.14 |
| | 55 | 285504.27 | 2207658.47 |
| | 56 | 285280.47 | 2208172.81 |

| Сектор | Обозначение характерных точек границ | Координаты МСК-37, зона 2 | |
|------------------------------|--|---------------------------|------------|
| | | X | Y |
| | 57 | 285076.42 | 2208698.72 |
| | 58 | 284895.77 | 2209226.46 |
| | 59 | 284735.87 | 2209761.40 |
| | 60 | 284596.42 | 2210307.39 |
| | 61 | 284479.94 | 2210854.04 |
| | 62 | 284384.90 | 2211406.90 |
| | 63 | 284312.25 | 2211963.41 |
| | 64 | 284261.99 | 2212519.89 |
| | 65 | 284233.96 | 2213079.79 |
| | 66 | 284228.37 | 2213639.84 |
| | 67 | 284245.17 | 2214199.81 |
| | 68 | 284284.20 | 2214756.31 |
| | 69 | 284345.50 | 2215313.04 |
| | 70 | 284430.09 | 2215872.64 |
| | 71 | 284530.89 | 2216395.27 |
| | 72 | 284463.16 | 2216142.48 |
| | 73 | 284345.39 | 2215632.33 |
| | 74 | 284245.48 | 2215118.37 |
| | 75 | 284163.58 | 2214601.25 |
| | 76 | 284099.77 | 2214081.58 |
| | 77 | 284054.14 | 2213560.00 |
| | 78 | 284026.74 | 2213037.14 |
| | 79 | 284017.60 | 2212513.65 |
| | 80 | 284026.74 | 2211990.16 |
| | 81 | 284054.14 | 2211467.30 |
| | 82 | 284099.77 | 2210945.72 |
| | 83 | 284163.58 | 2210426.05 |
| | 84 | 284245.48 | 2209908.93 |
| | 85 | 284345.39 | 2209394.97 |
| | 1 | 284419.50 | 2209073.93 |
| Сектор 3.120 (Набс 275 м) | 1 | 284419.50 | 2209073.93 |
| | 2 | 284463.16 | 2208884.82 |
| | 3 | 284598.67 | 2208379.09 |
| | 4 | 284751.75 | 2207878.40 |
| | 5 | 284922.21 | 2207383.35 |
| | 6 | 285109.84 | 2206894.55 |
| | 7 | 285314.42 | 2206412.60 |
| | 8 | 285535.69 | 2205938.08 |
| | 9 | 285773.39 | 2205471.58 |
| | 10 | 286027.22 | 2205013.65 |
| | 11 | 286296.88 | 2204564.86 |
| | 12 | 286582.04 | 2204125.76 |

| Сектор | Обозначение характерных точек границ | Координаты МСК-37, зона 2 | |
|--------------|--|---------------------------|------------|
| | | X | Y |
| | 13 | 286882.35 | 2203696.87 |
| | 14 | 287197.44 | 2203278.73 |
| | 15 | 287526.93 | 2202871.84 |
| | 16 | 287870.43 | 2202476.69 |
| | 17 | 288227.50 | 2202093.77 |
| | 18 | 288597.72 | 2201723.55 |
| | 19 | 288980.64 | 2201366.48 |
| | 20 | 289375.79 | 2201022.98 |
| | 21 | 289463.90 | 2200951.63 |
| | 22 | 289345.18 | 2201064.54 |
| | 23 | 288940.12 | 2201482.10 |
| | 24 | 288556.43 | 2201910.62 |
| | 25 | 288185.65 | 2202359.05 |
| | 26 | 287832.12 | 2202824.09 |
| | 27 | 287500.70 | 2203297.97 |
| | 28 | 287279.07 | 2203643.54 |
| | 29 | 285812.81 | 2206010.92 |
| | 30 | 285575.08 | 2206416.39 |
| | 31 | 285301.74 | 2206928.54 |
| | 32 | 285049.76 | 2207449.84 |
| | 33 | 284817.97 | 2207982.55 |
| | 34 | 284606.63 | 2208527.25 |
| | 35 | 284419.53 | 2209073.84 |
| | 1 | 284419.50 | 2209073.93 |
| Сектор 3.121 | 1 | 305541.42 | 2197438.41 |
| | 2 | 311533.46 | 2183506.66 |
| | 3 | 319413.68 | 2188383.19 |
| | 4 | 309609.04 | 2199955.68 |
| | 1 | 305541.42 | 2197438.41 |
| Сектор 3.122 | 1 | 292498.41 | 2227578.39 |
| | 2 | 286510.62 | 2241500.28 |
| | 3 | 278606.69 | 2236661.80 |
| | 4 | 288418.53 | 2225080.81 |
| | 1 | 292498.41 | 2227578.39 |

7.7. Графическое изображение границ секторов третьей подзоны приаэродромной территории аэродрома гражданской авиации Иваново (Южный) приведено на схеме 4.2.

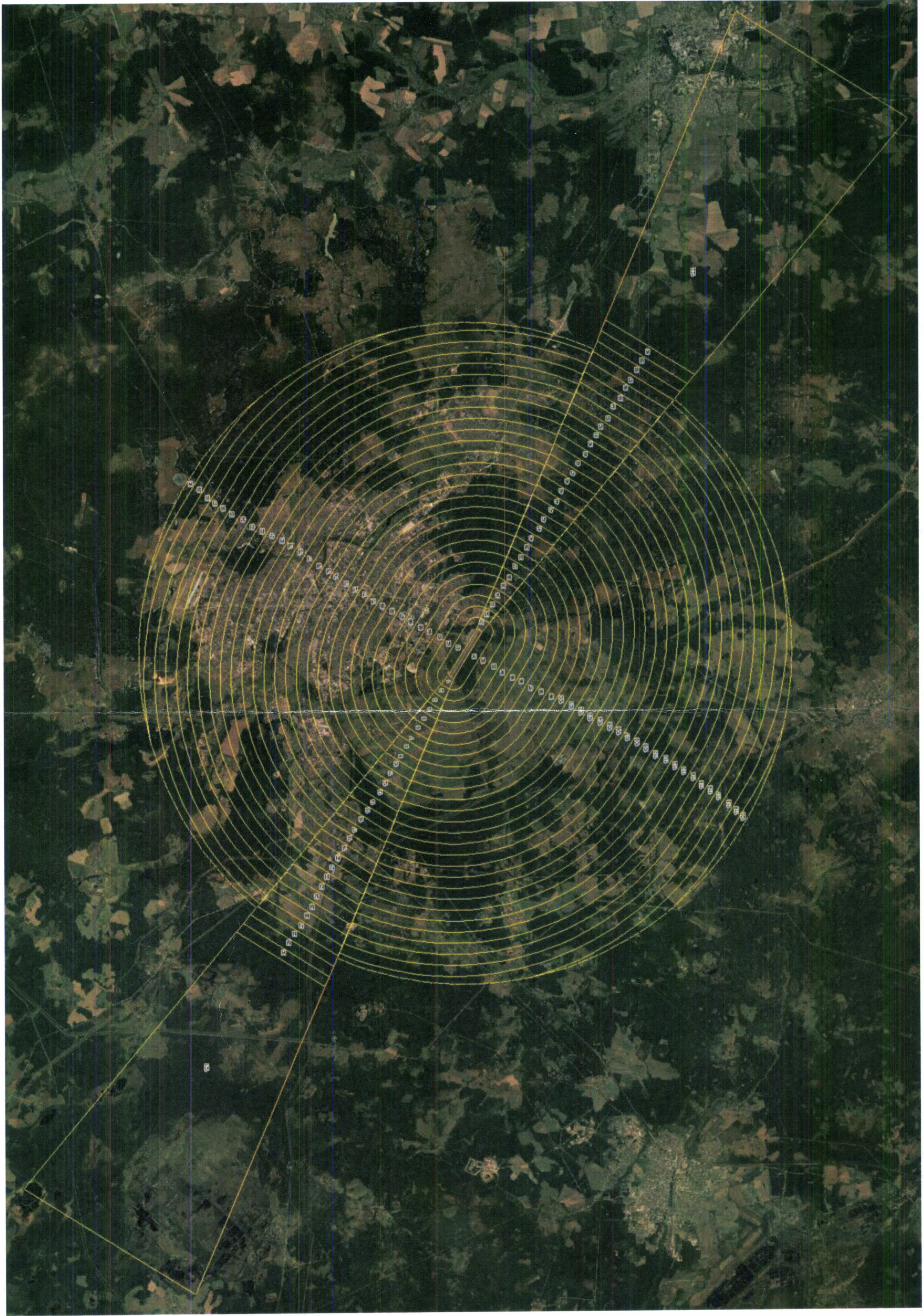

8. Описание границ четвертой подзоны:

8.1. Четвертая подзона приаэродромной территории аэродрома гражданской авиации Иваново (Южный) выделяется по границам зон действия средств радиотехнического обеспечения полетов воздушных судов и авиационной электросвязи (далее – РТОП и АС), обозначенным в аэронавигационном паспорте аэродрома гражданской авиации Иваново (Южный).

Граница четвертой подзоны приаэродромной территории аэродрома гражданской авиации Иваново (Южный) определена путем совмещения границ зон ограничения размещения объектов, создающих помехи в работе наземных объектов средств и систем обслуживания воздушного движения, навигации, посадки и связи, предназначенных для организации воздушного движения. Контур четвертой подзоны выделен по максимально удаленным от средств РТОП и АС границам зон ограничений.

В составе четвертой подзоны определены высотные ограничения для окружающей застройки. В границах выделенных участков наклонных поверхностей ограничения застройки указаны высоты от минимальной к максимальной отметке по их границам в направлении от места установки средств РТОП и АС.

8.2. Перечень координат характерных точек границ четвертой подзоны приаэродромной территории аэродрома гражданской авиации Иваново (Южный) приведен в таблице 5.1.

Таблица 5.1

| Обозначение характерных точек границ | Координаты МСК-37, зона 2 | |
|--|------------------------------|------------|
| | X | Y |
| 1 | 308185.87 | 2199374.96 |
| 2 | 308827.67 | 2199826.82 |
| 3 | 309444.97 | 2200311.60 |
| 4 | 310035.95 | 2200827.76 |
| 5 | 310599.15 | 2201374.47 |
| 6 | 311132.97 | 2201949.28 |
| 7 | 311636.04 | 2202551.33 |
| 8 | 312107.15 | 2203178.72 |
| 9 | 312544.55 | 2203829.78 |
| 10 | 312947.60 | 2204502.82 |

| | | |
|----|-----------|------------|
| 11 | 313314.62 | 2205195.80 |
| 12 | 313645.20 | 2205907.12 |
| 13 | 313937.79 | 2206634.42 |
| 14 | 314192.46 | 2207376.36 |
| 15 | 314407.58 | 2208130.01 |
| 16 | 314583.34 | 2208894.14 |
| 17 | 314718.97 | 2209666.32 |
| 18 | 314813.88 | 2210444.39 |
| 19 | 314868.14 | 2211226.47 |
| 20 | 314881.33 | 2212010.35 |
| 21 | 314853.71 | 2212793.86 |
| 22 | 314785.05 | 2213574.81 |
| 23 | 314675.82 | 2214350.99 |
| 24 | 314525.99 | 2215120.53 |
| 25 | 314336.18 | 2215881.30 |
| 26 | 314107.22 | 2216630.85 |
| 27 | 313838.93 | 2217367.97 |
| 28 | 313532.99 | 2218089.74 |
| 29 | 313189.38 | 2218794.84 |
| 30 | 312809.66 | 2219480.94 |
| 31 | 312394.29 | 2220146.44 |
| 32 | 311944.97 | 2220789.32 |
| 33 | 311462.40 | 2221407.91 |
| 34 | 310948.34 | 2222000.59 |
| 35 | 310404.04 | 2222565.46 |
| 36 | 309830.87 | 2223101.69 |
| 37 | 309230.50 | 2223606.88 |
| 38 | 308604.39 | 2224080.20 |
| 39 | 307954.40 | 2224520.16 |
| 40 | 307282.38 | 2224925.69 |
| 41 | 306589.83 | 2225295.46 |
| 42 | 305879.03 | 2225628.72 |
| 43 | 305151.80 | 2225924.45 |
| 44 | 304409.98 | 2226181.67 |
| 45 | 303655.70 | 2226399.49 |
| 46 | 302891.21 | 2226578.01 |
| 47 | 302118.20 | 2226716.19 |
| 48 | 301338.89 | 2226813.46 |
| 49 | 301100.84 | 2226830.62 |
| 50 | 301121.34 | 2227170.46 |
| 51 | 301151.54 | 2227670.49 |
| 52 | 301181.80 | 2228170.55 |
| 53 | 301191.04 | 2228323.01 |
| 54 | 300604.54 | 2228428.09 |
| 55 | 299825.28 | 2228525.69 |

| | | |
|-----|-----------|------------|
| 56 | 299042.17 | 2228582.52 |
| 57 | 298257.03 | 2228598.68 |
| 58 | 298195.58 | 2228596.66 |
| 59 | 298075.62 | 2228583.86 |
| 60 | 298195.58 | 2228596.66 |
| 61 | 297472.10 | 2228573.02 |
| 62 | 296689.65 | 2228506.66 |
| 63 | 295911.46 | 2228399.39 |
| 64 | 295140.01 | 2228251.31 |
| 65 | 294377.52 | 2228062.85 |
| 66 | 293625.72 | 2227835.03 |
| 67 | 293393.63 | 2227751.09 |
| 68 | 292886.83 | 2227567.78 |
| 69 | 292264.67 | 2227305.00 |
| 70 | 292163.03 | 2227262.07 |
| 71 | 291456.08 | 2226918.78 |
| 72 | 290767.91 | 2226538.93 |
| 73 | 290100.77 | 2226123.26 |
| 74 | 289456.13 | 2225673.13 |
| 75 | 288835.91 | 2225189.71 |
| 76 | 288654.79 | 2225032.62 |
| 77 | 288241.91 | 2224674.44 |
| 78 | 287964.83 | 2224407.21 |
| 79 | 287675.65 | 2224128.25 |
| 80 | 287138.76 | 2223553.45 |
| 81 | 286632.65 | 2222950.91 |
| 82 | 286158.56 | 2222322.66 |
| 83 | 285718.26 | 2221670.24 |
| 84 | 285312.42 | 2220995.39 |
| 85 | 285001.57 | 2220410.92 |
| 86 | 284942.75 | 2220300.32 |
| 87 | 284609.68 | 2219586.41 |
| 88 | 284314.79 | 2218856.25 |
| 89 | 284058.06 | 2218111.15 |
| 90 | 283934.09 | 2217678.60 |
| 91 | 284083.26 | 2217614.00 |
| 92 | 284542.38 | 2217415.20 |
| 93 | 285001.52 | 2217216.44 |
| 94 | 285460.66 | 2217017.74 |
| 95 | 285748.33 | 2216893.26 |
| 96 | 285575.99 | 2216392.30 |
| 97 | 285359.35 | 2215635.04 |
| 98 | 285182.32 | 2214867.13 |
| 99 | 285045.68 | 2214090.99 |
| 100 | 284950.05 | 2213308.83 |

| | | |
|-----|-----------|------------|
| 101 | 284895.37 | 2212522.56 |
| 102 | 284882.06 | 2211734.44 |
| 103 | 284909.84 | 2210946.68 |
| 104 | 284978.96 | 2210161.55 |
| 105 | 285088.94 | 2209381.27 |
| 106 | 285239.81 | 2208607.76 |
| 107 | 285430.91 | 2207843.23 |
| 108 | 285661.42 | 2207090.07 |
| 109 | 285931.51 | 2206349.68 |
| 110 | 286239.46 | 2205624.91 |
| 111 | 286585.27 | 2204917.10 |
| 112 | 286967.38 | 2204228.75 |
| 113 | 287385.27 | 2203561.29 |
| 114 | 287837.23 | 2202916.87 |
| 115 | 288322.54 | 2202297.20 |
| 116 | 288839.40 | 2201703.94 |
| 117 | 289386.53 | 2201138.75 |
| 118 | 289962.51 | 2200602.80 |
| 119 | 290565.68 | 2200098.26 |
| 120 | 291194.50 | 2199626.07 |
| 121 | 291847.13 | 2199187.57 |
| 122 | 292521.67 | 2198784.06 |
| 123 | 293216.57 | 2198416.50 |
| 124 | 293929.58 | 2198086.08 |
| 125 | 294658.79 | 2197793.30 |
| 126 | 295402.37 | 2197539.35 |
| 127 | 296158.18 | 2197325.08 |
| 128 | 296923.94 | 2197150.35 |
| 129 | 297697.95 | 2197016.15 |
| 130 | 298477.96 | 2196923.02 |
| 131 | 299261.52 | 2196870.74 |
| 132 | 300046.79 | 2196859.07 |
| 133 | 300831.53 | 2196889.33 |
| 134 | 301613.51 | 2196960.24 |
| 135 | 302390.92 | 2197071.83 |
| 136 | 303161.28 | 2197224.22 |
| 137 | 303922.38 | 2197416.78 |
| 138 | 304672.54 | 2197648.45 |
| 139 | 305409.52 | 2197919.28 |
| 140 | 306131.20 | 2198228.35 |
| 141 | 306835.77 | 2198574.65 |
| 142 | 307521.41 | 2198957.11 |
| 1 | 308185.87 | 2199374.96 |

8.3. Муниципальные образования, в границах территорий которых полностью или частично расположена четвертая подзона приаэродромной территории аэродрома гражданской авиации Иваново (Южный), приведены в таблице 5.2.

Таблица 5.2

| № п/п | Муниципальное образование |
|-------|---------------------------------|
| 1 | Городской округ «Город Иваново» |
| 2 | Городской округ «Город Кохма» |
| 3 | Ивановский муниципальный район |
| 4 | Лежневский муниципальный район |
| 5 | Тейковский муниципальный район |

8.4. Перечень кадастровых кварталов, в границах территорий которых полностью или частично расположена четвертая подзона приаэродромной территории аэродрома гражданской авиации Иваново (Южный), приведен в таблице 5.3.

Таблица 5.3

| № строки | Номера кадастровых кварталов | | | | | |
|----------|------------------------------|--------------|--------------|--------------|--------------|--------------|
| | 1 | 2 | 3 | 4 | 5 | 6 |
| 1 | 37:05:010322 | 37:05:010337 | 37:05:010338 | 37:05:010341 | 37:05:010401 | 37:05:010402 |
| 2 | 37:05:010403 | 37:05:010404 | 37:05:010405 | 37:05:010406 | 37:05:010407 | 37:05:010408 |
| 3 | 37:05:010409 | 37:05:010410 | 37:05:010411 | 37:05:010412 | 37:05:010413 | 37:05:010414 |
| 4 | 37:05:010415 | 37:05:010416 | 37:05:010417 | 37:05:010418 | 37:05:010419 | 37:05:010420 |
| 5 | 37:05:010421 | 37:05:010422 | 37:05:010423 | 37:05:010424 | 37:05:010425 | 37:05:010426 |
| 6 | 37:05:010427 | 37:05:010428 | 37:05:010429 | 37:05:010430 | 37:05:010431 | 37:05:010432 |
| 7 | 37:05:010433 | 37:05:010434 | 37:05:010435 | 37:05:010436 | 37:05:010437 | 37:05:010438 |
| 8 | 37:05:010439 | 37:05:010440 | 37:05:010441 | 37:05:010442 | 37:05:010443 | 37:05:010444 |
| 9 | 37:05:010445 | 37:05:010446 | 37:05:010447 | 37:05:010448 | 37:05:010449 | 37:05:010722 |
| 10 | 37:05:010731 | 37:05:010903 | 37:05:010918 | 37:05:010919 | 37:05:010920 | 37:05:010921 |
| 11 | 37:05:010922 | 37:05:010923 | 37:05:010924 | 37:05:010925 | 37:05:010926 | 37:05:010927 |
| 12 | 37:05:010928 | 37:05:010929 | 37:05:010930 | 37:05:010931 | 37:05:010934 | 37:05:010935 |
| 13 | 37:05:010936 | 37:05:010937 | 37:05:010938 | 37:05:010939 | 37:05:010940 | 37:05:010941 |
| 14 | 37:05:010942 | 37:05:010945 | 37:05:010947 | 37:05:010953 | 37:05:010958 | 37:05:010959 |
| 15 | 37:05:010965 | 37:05:010966 | 37:05:010967 | 37:05:011101 | 37:05:011102 | 37:05:011103 |
| 16 | 37:05:011104 | 37:05:011105 | 37:05:011106 | 37:05:011107 | 37:05:011108 | 37:05:011109 |
| 17 | 37:05:011110 | 37:05:011111 | 37:05:011112 | 37:05:011113 | 37:05:011114 | 37:05:011115 |
| 18 | 37:05:011116 | 37:05:011117 | 37:05:011118 | 37:05:011119 | 37:05:011120 | 37:05:011121 |
| 19 | 37:05:011122 | 37:05:011123 | 37:05:011124 | 37:05:011125 | 37:05:011126 | 37:05:011127 |
| 20 | 37:05:011128 | 37:05:011129 | 37:05:011130 | 37:05:011131 | 37:05:011132 | 37:05:011133 |

| № строки | Номера кадастровых кварталов | | | | | |
|-------------|------------------------------|--------------|--------------|--------------|--------------|--------------|
| | 1 | 2 | 3 | 4 | 5 | 6 |
| 21 | 37:05:011134 | 37:05:011135 | 37:05:011136 | 37:05:011137 | 37:05:011138 | 37:05:011139 |
| 22 | 37:05:011140 | 37:05:011141 | 37:05:011142 | 37:05:011143 | 37:05:011144 | 37:05:011145 |
| 23 | 37:05:011146 | 37:05:011147 | 37:05:011148 | 37:05:011149 | 37:05:011150 | 37:05:011151 |
| 24 | 37:05:011152 | 37:05:011153 | 37:05:011154 | 37:05:011155 | 37:05:011156 | 37:05:011157 |
| 25 | 37:05:011159 | 37:05:011160 | 37:05:011161 | 37:05:011162 | 37:05:011163 | 37:05:011164 |
| 26 | 37:05:011165 | 37:05:011166 | 37:05:011167 | 37:05:011168 | 37:05:011169 | 37:05:011170 |
| 27 | 37:05:011171 | 37:05:011172 | 37:05:011173 | 37:05:011174 | 37:05:011175 | 37:05:011179 |
| 28 | 37:05:020601 | 37:05:020602 | 37:05:020603 | 37:05:020604 | 37:05:020605 | 37:05:020606 |
| 29 | 37:05:020608 | 37:05:020609 | 37:05:020610 | 37:05:020611 | 37:05:020612 | 37:05:020613 |
| 30 | 37:05:020614 | 37:05:020615 | 37:05:020616 | 37:05:020617 | 37:05:020618 | 37:05:020619 |
| 31 | 37:05:020620 | 37:05:020624 | 37:05:020625 | 37:05:020626 | 37:05:020627 | 37:05:020628 |
| 32 | 37:05:020629 | 37:05:020630 | 37:05:020631 | 37:05:020632 | 37:05:020633 | 37:05:020634 |
| 33 | 37:05:020635 | 37:05:020636 | 37:05:020637 | 37:05:020640 | 37:05:020641 | 37:05:020642 |
| 34 | 37:05:020643 | 37:05:020644 | 37:05:020645 | 37:05:020646 | 37:05:020647 | 37:05:020648 |
| 35 | 37:05:020649 | 37:05:021027 | 37:05:021201 | 37:05:021202 | 37:05:021203 | 37:05:021204 |
| 36 | 37:05:021205 | 37:05:021206 | 37:05:021207 | 37:05:021208 | 37:05:021209 | 37:05:021210 |
| 37 | 37:05:021211 | 37:05:021212 | 37:05:021213 | 37:05:021214 | 37:05:021215 | 37:05:021216 |
| 38 | 37:05:021217 | 37:05:021218 | 37:05:021219 | 37:05:021220 | 37:05:021221 | 37:05:021222 |
| 39 | 37:05:021223 | 37:05:021224 | 37:05:021225 | 37:05:021226 | 37:05:021227 | 37:05:021228 |
| 40 | 37:05:021233 | 37:05:021304 | 37:05:021306 | 37:05:021323 | 37:05:021343 | 37:05:021345 |
| 41 | 37:05:021346 | 37:05:021347 | 37:05:021353 | 37:05:021354 | 37:05:021357 | 37:05:030501 |
| 42 | 37:05:030502 | 37:05:030503 | 37:05:030504 | 37:05:030505 | 37:05:030506 | 37:05:030507 |
| 43 | 37:05:030508 | 37:05:030509 | 37:05:030510 | 37:05:030511 | 37:05:030512 | 37:05:030513 |
| 44 | 37:05:030514 | 37:05:030515 | 37:05:030516 | 37:05:030517 | 37:05:030518 | 37:05:030519 |
| 45 | 37:05:030520 | 37:05:030521 | 37:05:030522 | 37:05:030523 | 37:05:030524 | 37:05:030525 |
| 46 | 37:05:030526 | 37:05:030527 | 37:05:030528 | 37:05:030529 | 37:05:030530 | 37:05:030531 |
| 47 | 37:05:030532 | 37:05:030533 | 37:05:030534 | 37:05:030535 | 37:05:030536 | 37:05:030537 |
| 48 | 37:05:030538 | 37:05:030539 | 37:05:030540 | 37:05:030541 | 37:05:030542 | 37:05:030543 |
| 49 | 37:05:030544 | 37:05:030545 | 37:05:030546 | 37:05:030547 | 37:05:030548 | 37:05:030549 |
| 50 | 37:05:030550 | 37:05:030551 | 37:05:030552 | 37:05:030553 | 37:05:030555 | 37:05:030556 |
| 51 | 37:05:030557 | 37:05:030558 | 37:05:030559 | 37:05:030560 | 37:05:030561 | 37:05:030562 |
| 52 | 37:05:030563 | 37:05:030564 | 37:05:030565 | 37:05:030566 | 37:05:030567 | 37:05:030568 |
| 53 | 37:05:030569 | 37:05:030570 | 37:05:030571 | 37:05:030572 | 37:05:030573 | 37:05:030574 |
| 54 | 37:05:030575 | 37:05:030603 | 37:05:030604 | 37:05:030607 | 37:05:030609 | 37:05:030613 |
| 55 | 37:05:030618 | 37:05:030621 | 37:05:030629 | 37:05:030630 | 37:05:030634 | 37:05:030636 |
| 56 | 37:05:030638 | 37:05:030646 | 37:05:030647 | 37:05:030655 | 37:05:031001 | 37:05:031002 |
| 57 | 37:05:031003 | 37:05:031004 | 37:05:031005 | 37:05:031006 | 37:05:031007 | 37:05:031008 |
| 58 | 37:05:031009 | 37:05:031010 | 37:05:031011 | 37:05:031012 | 37:05:031013 | 37:05:031014 |
| 59 | 37:05:031015 | 37:05:031016 | 37:05:031017 | 37:05:031018 | 37:05:031019 | 37:05:031020 |
| 60 | 37:05:031021 | 37:05:031022 | 37:05:031023 | 37:05:031024 | 37:05:031025 | 37:05:031026 |
| 61 | 37:05:031035 | 37:05:031037 | 37:05:031038 | 37:05:031039 | 37:05:031040 | 37:05:031058 |

| № строки | Номера кадастровых кварталов | | | | | |
|----------|------------------------------|--------------|--------------|--------------|--------------|--------------|
| | 1 | 2 | 3 | 4 | 5 | 6 |
| 62 | 37:05:031059 | 37:05:031060 | 37:05:031061 | 37:05:031062 | 37:05:031064 | 37:05:031065 |
| 63 | 37:05:031066 | 37:05:031068 | 37:05:031069 | 37:05:031070 | 37:05:031089 | 37:05:031501 |
| 64 | 37:05:031502 | 37:05:031503 | 37:05:031504 | 37:05:031505 | 37:05:031506 | 37:05:031507 |
| 65 | 37:05:031508 | 37:05:031509 | 37:05:031510 | 37:05:031601 | 37:05:031602 | 37:05:031603 |
| 66 | 37:05:031604 | 37:05:031605 | 37:05:031606 | 37:05:031607 | 37:05:031608 | 37:05:031609 |
| 67 | 37:05:031610 | 37:05:031611 | 37:05:031612 | 37:05:031613 | 37:05:031614 | 37:05:031615 |
| 68 | 37:05:031616 | 37:05:031617 | 37:05:031618 | 37:05:031619 | 37:05:031620 | 37:05:031621 |
| 69 | 37:05:031622 | 37:05:031623 | 37:05:031624 | 37:05:031625 | 37:05:031626 | 37:05:031627 |
| 70 | 37:05:031628 | 37:05:031629 | 37:05:031630 | 37:05:031631 | 37:05:031632 | 37:05:031633 |
| 71 | 37:05:031635 | 37:05:031636 | 37:05:031637 | 37:05:031638 | 37:05:031639 | 37:05:031640 |
| 72 | 37:05:031641 | 37:05:031642 | 37:05:031643 | 37:05:031644 | 37:05:031645 | 37:05:031646 |
| 73 | 37:05:031647 | 37:05:031648 | 37:05:031649 | 37:05:031650 | 37:05:031651 | 37:05:031652 |
| 74 | 37:05:031653 | 37:05:031654 | 37:05:031655 | 37:05:031656 | 37:05:031657 | 37:05:031663 |
| 75 | 37:09:010101 | 37:09:010102 | 37:09:010104 | 37:09:010105 | 37:09:010201 | 37:09:010202 |
| 76 | 37:09:010203 | 37:09:010205 | 37:09:010206 | 37:09:010207 | 37:09:010208 | 37:09:010209 |
| 77 | 37:09:010210 | 37:09:010211 | 37:09:010212 | 37:09:010213 | 37:09:010214 | 37:09:010215 |
| 78 | 37:09:010216 | 37:09:010217 | 37:09:010218 | 37:09:010219 | 37:09:010220 | 37:09:010221 |
| 79 | 37:09:010223 | 37:09:010225 | 37:09:010226 | 37:09:010227 | 37:09:010229 | 37:09:010230 |
| 80 | 37:09:010231 | 37:09:010232 | 37:09:010233 | 37:09:010234 | 37:09:010235 | 37:09:010236 |
| 81 | 37:09:010237 | 37:09:010238 | 37:09:010301 | 37:09:010302 | 37:09:010303 | 37:09:010304 |
| 82 | 37:09:010305 | 37:09:010314 | 37:09:010315 | 37:09:010316 | 37:09:010317 | 37:09:010319 |
| 83 | 37:09:010322 | 37:09:010323 | 37:09:010324 | 37:09:010325 | 37:09:010326 | 37:09:010327 |
| 84 | 37:09:010332 | 37:09:010337 | 37:09:010338 | 37:09:010339 | 37:09:010340 | 37:09:010341 |
| 85 | 37:09:010342 | 37:09:010343 | 37:09:010344 | 37:09:010345 | 37:09:010346 | 37:09:010347 |
| 86 | 37:09:010348 | 37:09:010349 | 37:09:010350 | 37:09:010351 | 37:09:010352 | 37:09:010353 |
| 87 | 37:09:010354 | 37:09:010356 | 37:09:010401 | 37:09:010402 | 37:09:010403 | 37:09:010404 |
| 88 | 37:09:010405 | 37:09:010406 | 37:09:010501 | 37:09:010502 | 37:09:010503 | 37:09:010504 |
| 89 | 37:09:010505 | 37:09:010506 | 37:09:010601 | 37:09:010701 | 37:09:010801 | 37:09:010901 |
| 90 | 37:09:011001 | 37:09:011101 | 37:09:011201 | 37:09:011202 | 37:09:020101 | 37:09:020102 |
| 91 | 37:09:020103 | 37:09:020104 | 37:09:020105 | 37:09:020106 | 37:09:020107 | 37:09:020108 |
| 92 | 37:09:020109 | 37:09:020110 | 37:09:020111 | 37:09:020112 | 37:09:020113 | 37:09:020114 |
| 93 | 37:09:020115 | 37:09:020116 | 37:09:020120 | 37:09:020123 | 37:09:020124 | 37:09:020125 |
| 94 | 37:09:020126 | 37:09:020129 | 37:09:020130 | 37:09:020131 | 37:09:020132 | 37:09:020145 |
| 95 | 37:09:020147 | 37:09:020150 | 37:09:020152 | 37:09:020201 | 37:09:020202 | 37:09:020203 |
| 96 | 37:09:020206 | 37:09:020207 | 37:09:020208 | 37:09:020209 | 37:09:020210 | 37:09:020214 |
| 97 | 37:09:020215 | 37:09:020216 | 37:09:020218 | 37:09:020219 | 37:09:020221 | 37:09:020222 |
| 98 | 37:09:020225 | 37:09:020226 | 37:09:020501 | 37:09:020502 | 37:09:020503 | 37:09:020504 |
| 99 | 37:09:020505 | 37:09:020506 | 37:09:020801 | 37:09:021301 | 37:09:021901 | 37:09:021902 |
| 100 | 37:09:021903 | 37:09:021904 | 37:09:021905 | 37:09:021906 | 37:09:021907 | 37:09:022101 |
| 101 | 37:09:022201 | 37:09:022301 | 37:09:022401 | 37:09:030101 | 37:09:030107 | 37:09:030108 |
| 102 | 37:09:030201 | 37:09:030202 | 37:09:030203 | 37:09:030204 | 37:09:030205 | 37:09:030217 |

| № строки | Номера кадастровых кварталов | | | | | |
|-------------|------------------------------|--------------|--------------|--------------|--------------|--------------|
| | 1 | 2 | 3 | 4 | 5 | 6 |
| 103 | 37:18:030106 | 37:18:030117 | 37:18:030119 | 37:18:030122 | 37:18:030123 | 37:18:030124 |
| 104 | 37:18:030129 | 37:18:030130 | 37:18:030131 | 37:18:030132 | 37:18:030133 | 37:18:030134 |
| 105 | 37:18:030135 | 37:18:030136 | 37:18:030137 | 37:18:030138 | 37:18:030154 | 37:18:030155 |
| 106 | 37:18:030156 | 37:18:030157 | 37:18:030158 | 37:18:030170 | 37:18:030174 | 37:18:030175 |
| 107 | 37:18:030176 | 37:18:030177 | 37:18:030178 | 37:18:030204 | 37:18:030205 | 37:18:030206 |
| 108 | 37:18:030213 | 37:18:030214 | 37:18:030215 | 37:18:030216 | 37:18:030217 | 37:18:030218 |
| 109 | 37:18:030219 | 37:18:030220 | 37:18:080219 | 37:20:040208 | 37:20:040724 | 37:20:040729 |
| 110 | 37:20:040732 | 37:20:040801 | 37:24:010101 | 37:24:010102 | 37:24:010103 | 37:24:010104 |
| 111 | 37:24:010105 | 37:24:010106 | 37:24:010107 | 37:24:010108 | 37:24:010109 | 37:24:010110 |
| 112 | 37:24:010111 | 37:24:010112 | 37:24:010113 | 37:24:010114 | 37:24:010115 | 37:24:010116 |
| 113 | 37:24:010117 | 37:24:010118 | 37:24:010119 | 37:24:010120 | 37:24:010121 | 37:24:010122 |
| 114 | 37:24:010123 | 37:24:010125 | 37:24:010127 | 37:24:010128 | 37:24:010129 | 37:24:010130 |
| 115 | 37:24:010131 | 37:24:010132 | 37:24:010133 | 37:24:010134 | 37:24:010135 | 37:24:010136 |
| 116 | 37:24:010137 | 37:24:010138 | 37:24:010139 | 37:24:010140 | 37:24:010141 | 37:24:010142 |
| 117 | 37:24:010144 | 37:24:010145 | 37:24:010146 | 37:24:010147 | 37:24:010148 | 37:24:010149 |
| 118 | 37:24:010150 | 37:24:010151 | 37:24:010152 | 37:24:010153 | 37:24:010154 | 37:24:010155 |
| 119 | 37:24:010156 | 37:24:010157 | 37:24:010158 | 37:24:010159 | 37:24:010160 | 37:24:010161 |
| 120 | 37:24:010162 | 37:24:010163 | 37:24:010164 | 37:24:010165 | 37:24:010166 | 37:24:010167 |
| 121 | 37:24:010168 | 37:24:010169 | 37:24:010170 | 37:24:010171 | 37:24:010172 | 37:24:010173 |
| 122 | 37:24:010174 | 37:24:010175 | 37:24:010176 | 37:24:010177 | 37:24:010178 | 37:24:010179 |
| 123 | 37:24:010180 | 37:24:010182 | 37:24:010183 | 37:24:010184 | 37:24:010185 | 37:24:010186 |
| 124 | 37:24:010187 | 37:24:010188 | 37:24:010189 | 37:24:010190 | 37:24:010191 | 37:24:010192 |
| 125 | 37:24:010193 | 37:24:010194 | 37:24:010195 | 37:24:010196 | 37:24:010197 | 37:24:010198 |
| 126 | 37:24:010201 | 37:24:010202 | 37:24:010203 | 37:24:010204 | 37:24:010208 | 37:24:010209 |
| 127 | 37:24:010210 | 37:24:010211 | 37:24:010212 | 37:24:010213 | 37:24:010214 | 37:24:010218 |
| 128 | 37:24:010219 | 37:24:010220 | 37:24:010221 | 37:24:010222 | 37:24:010225 | 37:24:010226 |
| 129 | 37:24:010227 | 37:24:010228 | 37:24:010230 | 37:24:010231 | 37:24:010232 | 37:24:010233 |
| 130 | 37:24:010234 | 37:24:010235 | 37:24:010236 | 37:24:010237 | 37:24:010238 | 37:24:010239 |
| 131 | 37:24:010240 | 37:24:010241 | 37:24:010242 | 37:24:010243 | 37:24:010244 | 37:24:010245 |
| 132 | 37:24:010246 | 37:24:010247 | 37:24:010250 | 37:24:010251 | 37:24:010252 | 37:24:010253 |
| 133 | 37:24:010254 | 37:24:010255 | 37:24:010256 | 37:24:010257 | 37:24:010258 | 37:24:010259 |
| 134 | 37:24:010260 | 37:24:010261 | 37:24:010262 | 37:24:010263 | 37:24:010264 | 37:24:010265 |
| 135 | 37:24:010266 | 37:24:010267 | 37:24:010268 | 37:24:010269 | 37:24:010270 | 37:24:010271 |
| 136 | 37:24:010272 | 37:24:010273 | 37:24:010274 | 37:24:010275 | 37:24:010276 | 37:24:010277 |
| 137 | 37:24:010278 | 37:24:010279 | 37:24:010280 | 37:24:010281 | 37:24:010282 | 37:24:010283 |
| 138 | 37:24:010284 | 37:24:010285 | 37:24:010286 | 37:24:010287 | 37:24:010288 | 37:24:010289 |
| 139 | 37:24:010290 | 37:24:010292 | 37:24:010293 | 37:24:010294 | 37:24:010295 | 37:24:010301 |
| 140 | 37:24:010302 | 37:24:010303 | 37:24:010304 | 37:24:010305 | 37:24:010306 | 37:24:010307 |
| 141 | 37:24:010308 | 37:24:010309 | 37:24:010310 | 37:24:010311 | 37:24:010312 | 37:24:010313 |
| 142 | 37:24:010314 | 37:24:010315 | 37:24:010316 | 37:24:010317 | 37:24:010318 | 37:24:010319 |
| 143 | 37:24:010320 | 37:24:010321 | 37:24:010322 | 37:24:010323 | 37:24:010324 | 37:24:010325 |

| № строки | Номера кадастровых кварталов | | | | | |
|----------|------------------------------|--------------|--------------|--------------|--------------|--------------|
| | 1 | 2 | 3 | 4 | 5 | 6 |
| 144 | 37:24:010326 | 37:24:010327 | 37:24:010328 | 37:24:010329 | 37:24:010330 | 37:24:010331 |
| 145 | 37:24:010332 | 37:24:010333 | 37:24:010334 | 37:24:010335 | 37:24:010336 | 37:24:010337 |
| 146 | 37:24:010338 | 37:24:010339 | 37:24:010340 | 37:24:010341 | 37:24:010342 | 37:24:010343 |
| 147 | 37:24:010344 | 37:24:010345 | 37:24:010346 | 37:24:010347 | 37:24:010348 | 37:24:010349 |
| 148 | 37:24:010350 | 37:24:010351 | 37:24:010352 | 37:24:010353 | 37:24:010354 | 37:24:010355 |
| 149 | 37:24:010356 | 37:24:010357 | 37:24:010358 | 37:24:010359 | 37:24:010401 | 37:24:010402 |
| 150 | 37:24:010403 | 37:24:010404 | 37:24:010405 | 37:24:010406 | 37:24:010407 | 37:24:010408 |
| 151 | 37:24:010409 | 37:24:010410 | 37:24:010411 | 37:24:010412 | 37:24:010413 | 37:24:010414 |
| 152 | 37:24:010415 | 37:24:010416 | 37:24:010417 | 37:24:010418 | 37:24:010419 | 37:24:010420 |
| 153 | 37:24:010421 | 37:24:010422 | 37:24:010423 | 37:24:010424 | 37:24:010425 | 37:24:010426 |
| 154 | 37:24:010427 | 37:24:010428 | 37:24:010429 | 37:24:010430 | 37:24:010431 | 37:24:010432 |
| 155 | 37:24:010433 | 37:24:010434 | 37:24:010435 | 37:24:010436 | 37:24:010437 | 37:24:010438 |
| 156 | 37:24:010439 | 37:24:010440 | 37:24:010441 | 37:24:010442 | 37:24:010443 | 37:24:010444 |
| 157 | 37:24:010445 | 37:24:010446 | 37:24:010447 | 37:24:010448 | 37:24:010450 | 37:24:010451 |
| 158 | 37:24:010452 | 37:24:010453 | 37:24:010454 | 37:24:010455 | 37:24:010456 | 37:24:010457 |
| 159 | 37:24:020101 | 37:24:020102 | 37:24:020103 | 37:24:020104 | 37:24:020105 | 37:24:020106 |
| 160 | 37:24:020107 | 37:24:020108 | 37:24:020109 | 37:24:020110 | 37:24:020111 | 37:24:020112 |
| 161 | 37:24:020113 | 37:24:020114 | 37:24:020115 | 37:24:020116 | 37:24:020117 | 37:24:020118 |
| 162 | 37:24:020119 | 37:24:020120 | 37:24:020121 | 37:24:020122 | 37:24:020123 | 37:24:020124 |
| 163 | 37:24:020125 | 37:24:020126 | 37:24:020127 | 37:24:020128 | 37:24:020129 | 37:24:020130 |
| 164 | 37:24:020131 | 37:24:020132 | 37:24:020133 | 37:24:020134 | 37:24:020135 | 37:24:020136 |
| 165 | 37:24:020137 | 37:24:020138 | 37:24:020139 | 37:24:020140 | 37:24:020141 | 37:24:020142 |
| 166 | 37:24:020143 | 37:24:020144 | 37:24:020145 | 37:24:020146 | 37:24:020147 | 37:24:020148 |
| 167 | 37:24:020149 | 37:24:020150 | 37:24:020151 | 37:24:020152 | 37:24:020153 | 37:24:020154 |
| 168 | 37:24:020155 | 37:24:020156 | 37:24:020157 | 37:24:020158 | 37:24:020159 | 37:24:020160 |
| 169 | 37:24:020161 | 37:24:020162 | 37:24:020163 | 37:24:020164 | 37:24:020165 | 37:24:020166 |
| 170 | 37:24:020167 | 37:24:020168 | 37:24:020169 | 37:24:020170 | 37:24:020171 | 37:24:020172 |
| 171 | 37:24:020173 | 37:24:020174 | 37:24:020175 | 37:24:020176 | 37:24:020177 | 37:24:020178 |
| 172 | 37:24:020179 | 37:24:020180 | 37:24:020181 | 37:24:020182 | 37:24:020183 | 37:24:020184 |
| 173 | 37:24:020185 | 37:24:020186 | 37:24:020187 | 37:24:020201 | 37:24:020202 | 37:24:020203 |
| 174 | 37:24:020204 | 37:24:020205 | 37:24:020206 | 37:24:020207 | 37:24:020208 | 37:24:020209 |
| 175 | 37:24:020210 | 37:24:020211 | 37:24:020212 | 37:24:020213 | 37:24:020215 | 37:24:020216 |
| 176 | 37:24:020217 | 37:24:020218 | 37:24:020219 | 37:24:020220 | 37:24:020221 | 37:24:020222 |
| 177 | 37:24:020223 | 37:24:020224 | 37:24:020225 | 37:24:020226 | 37:24:020227 | 37:24:020228 |
| 178 | 37:24:020229 | 37:24:020230 | 37:24:020231 | 37:24:020232 | 37:24:020233 | 37:24:020234 |
| 179 | 37:24:020235 | 37:24:020236 | 37:24:020237 | 37:24:020238 | 37:24:020239 | 37:24:020240 |
| 180 | 37:24:020241 | 37:24:020242 | 37:24:020243 | 37:24:020244 | 37:24:020245 | 37:24:020246 |
| 181 | 37:24:020247 | 37:24:020248 | 37:24:020249 | 37:24:020250 | 37:24:020251 | 37:24:020252 |
| 182 | 37:24:020253 | 37:24:020254 | 37:24:020255 | 37:24:020256 | 37:24:020257 | 37:24:020258 |
| 183 | 37:24:020259 | 37:24:020260 | 37:24:020261 | 37:24:020262 | 37:24:020263 | 37:24:020264 |
| 184 | 37:24:020266 | 37:24:020267 | 37:24:020268 | 37:24:020269 | 37:24:020270 | 37:24:020271 |

| № строки | Номера кадастровых кварталов | | | | | |
|-------------|------------------------------|--------------|--------------|--------------|--------------|--------------|
| | 1 | 2 | 3 | 4 | 5 | 6 |
| 185 | 37:24:020272 | 37:24:020273 | 37:24:020274 | 37:24:020275 | 37:24:020277 | 37:24:020278 |
| 186 | 37:24:020279 | 37:24:020280 | 37:24:020281 | 37:24:020301 | 37:24:020302 | 37:24:020303 |
| 187 | 37:24:020304 | 37:24:020305 | 37:24:020306 | 37:24:020307 | 37:24:020308 | 37:24:020309 |
| 188 | 37:24:020310 | 37:24:020311 | 37:24:020312 | 37:24:020313 | 37:24:020314 | 37:24:020315 |
| 189 | 37:24:020316 | 37:24:020317 | 37:24:020318 | 37:24:020319 | 37:24:020320 | 37:24:020321 |
| 190 | 37:24:020322 | 37:24:020323 | 37:24:020324 | 37:24:020325 | 37:24:020326 | 37:24:020327 |
| 191 | 37:24:020328 | 37:24:020329 | 37:24:020330 | 37:24:020331 | 37:24:020332 | 37:24:020333 |
| 192 | 37:24:020334 | 37:24:020335 | 37:24:020336 | 37:24:020337 | 37:24:020338 | 37:24:020339 |
| 193 | 37:24:020340 | 37:24:020341 | 37:24:020342 | 37:24:020343 | 37:24:020344 | 37:24:020345 |
| 194 | 37:24:020346 | 37:24:020401 | 37:24:020402 | 37:24:020403 | 37:24:020404 | 37:24:020405 |
| 195 | 37:24:020406 | 37:24:020407 | 37:24:020408 | 37:24:020409 | 37:24:020410 | 37:24:020411 |
| 196 | 37:24:020412 | 37:24:020413 | 37:24:020414 | 37:24:020415 | 37:24:020416 | 37:24:020417 |
| 197 | 37:24:020418 | 37:24:020419 | 37:24:020420 | 37:24:020421 | 37:24:020422 | 37:24:020423 |
| 198 | 37:24:020424 | 37:24:020425 | 37:24:020426 | 37:24:020427 | 37:24:020428 | 37:24:020429 |
| 199 | 37:24:020430 | 37:24:020431 | 37:24:020432 | 37:24:020433 | 37:24:020434 | 37:24:020435 |
| 200 | 37:24:020436 | 37:24:020437 | 37:24:020438 | 37:24:020439 | 37:24:020440 | 37:24:020441 |
| 201 | 37:24:020442 | 37:24:020443 | 37:24:020444 | 37:24:020445 | 37:24:020446 | 37:24:020447 |
| 202 | 37:24:020448 | 37:24:020449 | 37:24:020501 | 37:24:020502 | 37:24:020503 | 37:24:020504 |
| 203 | 37:24:020505 | 37:24:020506 | 37:24:020507 | 37:24:020508 | 37:24:020509 | 37:24:020510 |
| 204 | 37:24:020511 | 37:24:020512 | 37:24:020513 | 37:24:020514 | 37:24:020515 | 37:24:020516 |
| 205 | 37:24:020517 | 37:24:020518 | 37:24:020519 | 37:24:020520 | 37:24:020521 | 37:24:020522 |
| 206 | 37:24:020523 | 37:24:020524 | 37:24:020525 | 37:24:020526 | 37:24:020527 | 37:24:020528 |
| 207 | 37:24:020529 | 37:24:020530 | 37:24:020531 | 37:24:020532 | 37:24:020533 | 37:24:020534 |
| 208 | 37:24:020535 | 37:24:020536 | 37:24:020537 | 37:24:020538 | 37:24:020539 | 37:24:020540 |
| 209 | 37:24:020541 | 37:24:020542 | 37:24:020543 | 37:24:020544 | 37:24:020545 | 37:24:020546 |
| 210 | 37:24:020547 | 37:24:020548 | 37:24:020549 | 37:24:020550 | 37:24:020551 | 37:24:020552 |
| 211 | 37:24:020553 | 37:24:020554 | 37:24:020555 | 37:24:020556 | 37:24:020557 | 37:24:020558 |
| 212 | 37:24:020559 | 37:24:020560 | 37:24:020561 | 37:24:020562 | 37:24:020563 | 37:24:020564 |
| 213 | 37:24:020565 | 37:24:020566 | 37:24:020567 | 37:24:020568 | 37:24:020569 | 37:24:020570 |
| 214 | 37:24:020571 | 37:24:020572 | 37:24:020573 | 37:24:020574 | 37:24:020575 | 37:24:020576 |
| 215 | 37:24:020577 | 37:24:020578 | 37:24:020579 | 37:24:020580 | 37:24:020581 | 37:24:020583 |
| 216 | 37:24:020584 | 37:24:020585 | 37:24:020601 | 37:24:020602 | 37:24:020603 | 37:24:020604 |
| 217 | 37:24:020605 | 37:24:020606 | 37:24:020607 | 37:24:020608 | 37:24:020609 | 37:24:020610 |
| 218 | 37:24:020611 | 37:24:020612 | 37:24:020613 | 37:24:020614 | 37:24:020615 | 37:24:020616 |
| 219 | 37:24:020618 | 37:24:020619 | 37:24:020620 | 37:24:020621 | 37:24:020622 | 37:24:020624 |
| 220 | 37:24:020625 | 37:24:020626 | 37:24:020627 | 37:24:020628 | 37:24:020629 | 37:24:020630 |
| 221 | 37:24:020631 | 37:24:020632 | 37:24:020633 | 37:24:020634 | 37:24:020635 | 37:24:020636 |
| 222 | 37:24:020637 | 37:24:020638 | 37:24:020639 | 37:24:020640 | 37:24:020641 | 37:24:020642 |
| 223 | 37:24:020643 | 37:24:020644 | 37:24:020645 | 37:24:020646 | 37:24:020647 | 37:24:020648 |
| 224 | 37:24:020649 | 37:24:020650 | 37:24:020651 | 37:24:020652 | 37:24:020653 | 37:24:020654 |
| 225 | 37:24:020655 | 37:24:020656 | 37:24:020657 | 37:24:020658 | 37:24:020659 | 37:24:020660 |

| № строки | Номера кадастровых кварталов | | | | | |
|-------------|------------------------------|--------------|--------------|--------------|--------------|--------------|
| | 1 | 2 | 3 | 4 | 5 | 6 |
| 226 | 37:24:020661 | 37:24:020662 | 37:24:020663 | 37:24:020664 | 37:24:020665 | 37:24:020666 |
| 227 | 37:24:020667 | 37:24:020668 | 37:24:020669 | 37:24:020670 | 37:24:020671 | 37:24:020672 |
| 228 | 37:24:020673 | 37:24:020674 | 37:24:020675 | 37:24:020676 | 37:24:020677 | 37:24:020678 |
| 229 | 37:24:020679 | 37:24:020680 | 37:24:020681 | 37:24:020682 | 37:24:020683 | 37:24:020684 |
| 230 | 37:24:020685 | 37:24:020686 | 37:24:020687 | 37:24:020688 | 37:24:020689 | 37:24:020690 |
| 231 | 37:24:020691 | 37:24:020692 | 37:24:020693 | 37:24:020694 | 37:24:020695 | 37:24:020696 |
| 232 | 37:24:020701 | 37:24:020702 | 37:24:020703 | 37:24:020704 | 37:24:020705 | 37:24:020706 |
| 233 | 37:24:020707 | 37:24:020709 | 37:24:020710 | 37:24:020711 | 37:24:020712 | 37:24:020713 |
| 234 | 37:24:020714 | 37:24:020715 | 37:24:020716 | 37:24:020717 | 37:24:020718 | 37:24:020719 |
| 235 | 37:24:020720 | 37:24:020721 | 37:24:020722 | 37:24:020723 | 37:24:020724 | 37:24:020725 |
| 236 | 37:24:020726 | 37:24:020727 | 37:24:020728 | 37:24:020729 | 37:24:020730 | 37:24:020731 |
| 237 | 37:24:020732 | 37:24:020733 | 37:24:020734 | 37:24:020735 | 37:24:020736 | 37:24:030101 |
| 238 | 37:24:030102 | 37:24:030104 | 37:24:030105 | 37:24:030106 | 37:24:030107 | 37:24:030108 |
| 239 | 37:24:030109 | 37:24:030110 | 37:24:030111 | 37:24:030112 | 37:24:030113 | 37:24:030114 |
| 240 | 37:24:030115 | 37:24:030116 | 37:24:030117 | 37:24:030118 | 37:24:030119 | 37:24:030120 |
| 241 | 37:24:030121 | 37:24:030122 | 37:24:030123 | 37:24:030124 | 37:24:030125 | 37:24:030126 |
| 242 | 37:24:030127 | 37:24:030128 | 37:24:030129 | 37:24:030130 | 37:24:030131 | 37:24:030201 |
| 243 | 37:24:030202 | 37:24:030203 | 37:24:030204 | 37:24:030205 | 37:24:030206 | 37:24:030207 |
| 244 | 37:24:030208 | 37:24:030209 | 37:24:030210 | 37:24:030211 | 37:24:030212 | 37:24:030213 |
| 245 | 37:24:030214 | 37:24:030215 | 37:24:030216 | 37:24:030217 | 37:24:030218 | 37:24:030219 |
| 246 | 37:24:030220 | 37:24:030221 | 37:24:030222 | 37:24:030223 | 37:24:030224 | 37:24:030225 |
| 247 | 37:24:030226 | 37:24:030227 | 37:24:030228 | 37:24:030229 | 37:24:030230 | 37:24:030231 |
| 248 | 37:24:030232 | 37:24:030233 | 37:24:030234 | 37:24:030235 | 37:24:030236 | 37:24:030301 |
| 249 | 37:24:030302 | 37:24:030303 | 37:24:030304 | 37:24:030305 | 37:24:030306 | 37:24:030307 |
| 250 | 37:24:030308 | 37:24:030309 | 37:24:030310 | 37:24:030311 | 37:24:030312 | 37:24:030313 |
| 251 | 37:24:030314 | 37:24:030315 | 37:24:030316 | 37:24:030317 | 37:24:030318 | 37:24:030319 |
| 252 | 37:24:030320 | 37:24:030321 | 37:24:030322 | 37:24:030323 | 37:24:030324 | 37:24:030325 |
| 253 | 37:24:030326 | 37:24:030327 | 37:24:030328 | 37:24:030329 | 37:24:030330 | 37:24:030331 |
| 254 | 37:24:030332 | 37:24:030333 | 37:24:030334 | 37:24:030335 | 37:24:030336 | 37:24:030337 |
| 255 | 37:24:030338 | 37:24:030339 | 37:24:030340 | 37:24:030341 | 37:24:030401 | 37:24:030402 |
| 256 | 37:24:030403 | 37:24:030404 | 37:24:030405 | 37:24:030406 | 37:24:030407 | 37:24:030408 |
| 257 | 37:24:030409 | 37:24:030410 | 37:24:030411 | 37:24:030412 | 37:24:030413 | 37:24:030414 |
| 258 | 37:24:030415 | 37:24:030416 | 37:24:030417 | 37:24:030418 | 37:24:030419 | 37:24:030420 |
| 259 | 37:24:030421 | 37:24:030422 | 37:24:030423 | 37:24:030424 | 37:24:030501 | 37:24:030502 |
| 260 | 37:24:030503 | 37:24:030504 | 37:24:030505 | 37:24:030506 | 37:24:030507 | 37:24:030508 |
| 261 | 37:24:030509 | 37:24:030510 | 37:24:030511 | 37:24:030512 | 37:24:030513 | 37:24:030514 |
| 262 | 37:24:030515 | 37:24:030516 | 37:24:030517 | 37:24:030518 | 37:24:030519 | 37:24:030520 |
| 263 | 37:24:030521 | 37:24:030522 | 37:24:030523 | 37:24:030524 | 37:24:030525 | 37:24:030526 |
| 264 | 37:24:030527 | 37:24:030528 | 37:24:030529 | 37:24:030530 | 37:24:030531 | 37:24:030532 |
| 265 | 37:24:030533 | 37:24:030534 | 37:24:030535 | 37:24:030536 | 37:24:030537 | 37:24:030538 |
| 266 | 37:24:030539 | 37:24:030540 | 37:24:030541 | 37:24:030542 | 37:24:030543 | 37:24:030544 |

| № строки | Номера кадастровых кварталов | | | | | |
|----------|------------------------------|--------------|--------------|--------------|--------------|--------------|
| | 1 | 2 | 3 | 4 | 5 | 6 |
| 267 | 37:24:030545 | 37:24:030546 | 37:24:030547 | 37:24:030548 | 37:24:030549 | 37:24:030550 |
| 268 | 37:24:030551 | 37:24:030552 | 37:24:030601 | 37:24:030602 | 37:24:030603 | 37:24:030604 |
| 269 | 37:24:030605 | 37:24:030606 | 37:24:030607 | 37:24:030608 | 37:24:030609 | 37:24:030610 |
| 270 | 37:24:030611 | 37:24:030612 | 37:24:030613 | 37:24:030614 | 37:24:030615 | 37:24:030616 |
| 271 | 37:24:030617 | 37:24:030618 | 37:24:030619 | 37:24:030620 | 37:24:030621 | 37:24:030622 |
| 272 | 37:24:030623 | 37:24:030624 | 37:24:030625 | 37:24:030626 | 37:24:030627 | 37:24:030628 |
| 273 | 37:24:030629 | 37:24:030630 | 37:24:030631 | 37:24:030632 | 37:24:030633 | 37:24:030634 |
| 274 | 37:24:030635 | 37:24:030636 | 37:24:030701 | 37:24:030702 | 37:24:030703 | 37:24:030704 |
| 275 | 37:24:030705 | 37:24:030706 | 37:24:030707 | 37:24:030708 | 37:24:030709 | 37:24:030710 |
| 276 | 37:24:030711 | 37:24:030712 | 37:24:030713 | 37:24:030714 | 37:24:030715 | 37:24:030716 |
| 277 | 37:24:030717 | 37:24:030718 | 37:24:030719 | 37:24:030720 | 37:24:030721 | 37:24:030722 |
| 278 | 37:24:030723 | 37:24:030724 | 37:24:030725 | 37:24:030726 | 37:24:030727 | 37:24:030728 |
| 279 | 37:24:030729 | 37:24:030730 | 37:24:030731 | 37:24:030732 | 37:24:030733 | 37:24:030734 |
| 280 | 37:24:030736 | 37:24:030737 | 37:24:030738 | 37:24:030739 | 37:24:040101 | 37:24:040102 |
| 281 | 37:24:040103 | 37:24:040104 | 37:24:040105 | 37:24:040106 | 37:24:040107 | 37:24:040108 |
| 282 | 37:24:040109 | 37:24:040110 | 37:24:040111 | 37:24:040112 | 37:24:040113 | 37:24:040114 |
| 283 | 37:24:040115 | 37:24:040116 | 37:24:040117 | 37:24:040118 | 37:24:040119 | 37:24:040120 |
| 284 | 37:24:040121 | 37:24:040122 | 37:24:040123 | 37:24:040124 | 37:24:040125 | 37:24:040126 |
| 285 | 37:24:040127 | 37:24:040128 | 37:24:040129 | 37:24:040130 | 37:24:040131 | 37:24:040132 |
| 286 | 37:24:040133 | 37:24:040134 | 37:24:040135 | 37:24:040136 | 37:24:040201 | 37:24:040202 |
| 287 | 37:24:040203 | 37:24:040204 | 37:24:040205 | 37:24:040206 | 37:24:040207 | 37:24:040208 |
| 288 | 37:24:040209 | 37:24:040210 | 37:24:040211 | 37:24:040212 | 37:24:040213 | 37:24:040214 |
| 289 | 37:24:040215 | 37:24:040216 | 37:24:040217 | 37:24:040218 | 37:24:040219 | 37:24:040220 |
| 290 | 37:24:040221 | 37:24:040222 | 37:24:040223 | 37:24:040224 | 37:24:040225 | 37:24:040226 |
| 291 | 37:24:040227 | 37:24:040228 | 37:24:040229 | 37:24:040230 | 37:24:040231 | 37:24:040232 |
| 292 | 37:24:040233 | 37:24:040234 | 37:24:040235 | 37:24:040236 | 37:24:040237 | 37:24:040238 |
| 293 | 37:24:040301 | 37:24:040302 | 37:24:040303 | 37:24:040304 | 37:24:040305 | 37:24:040306 |
| 294 | 37:24:040307 | 37:24:040308 | 37:24:040309 | 37:24:040310 | 37:24:040311 | 37:24:040312 |
| 295 | 37:24:040313 | 37:24:040314 | 37:24:040315 | 37:24:040316 | 37:24:040317 | 37:24:040318 |
| 296 | 37:24:040319 | 37:24:040320 | 37:24:040321 | 37:24:040322 | 37:24:040323 | 37:24:040324 |
| 297 | 37:24:040325 | 37:24:040326 | 37:24:040327 | 37:24:040328 | 37:24:040329 | 37:24:040330 |
| 298 | 37:24:040331 | 37:24:040332 | 37:24:040333 | 37:24:040334 | 37:24:040335 | 37:24:040336 |
| 299 | 37:24:040337 | 37:24:040338 | 37:24:040339 | 37:24:040340 | 37:24:040401 | 37:24:040402 |
| 300 | 37:24:040403 | 37:24:040404 | 37:24:040405 | 37:24:040406 | 37:24:040407 | 37:24:040408 |
| 301 | 37:24:040409 | 37:24:040410 | 37:24:040411 | 37:24:040412 | 37:24:040413 | 37:24:040414 |
| 302 | 37:24:040415 | 37:24:040416 | 37:24:040417 | 37:24:040418 | 37:24:040419 | 37:24:040420 |
| 303 | 37:24:040422 | 37:24:040423 | 37:24:040424 | 37:24:040425 | 37:24:040426 | 37:24:040427 |
| 304 | 37:24:040428 | 37:24:040501 | 37:24:040502 | 37:24:040503 | 37:24:040504 | 37:24:040505 |
| 305 | 37:24:040506 | 37:24:040507 | 37:24:040508 | 37:24:040601 | 37:24:040602 | 37:24:040603 |
| 306 | 37:24:040604 | 37:24:040605 | 37:24:040606 | 37:24:040607 | 37:24:040608 | 37:24:040609 |
| 307 | 37:24:040610 | 37:24:040611 | 37:24:040612 | 37:24:040613 | 37:24:040614 | 37:24:040615 |

| № строки | Номера кадастровых кварталов | | | | | |
|----------|------------------------------|--------------|--------------|--------------|--------------|--------------|
| | 1 | 2 | 3 | 4 | 5 | 6 |
| 308 | 37:24:040616 | 37:24:040617 | 37:24:040618 | 37:24:040619 | 37:24:040620 | 37:24:040621 |
| 309 | 37:24:040622 | 37:24:040623 | 37:24:040624 | 37:24:040625 | 37:24:040626 | 37:24:040627 |
| 310 | 37:24:040628 | 37:24:040629 | 37:24:040630 | 37:24:040631 | 37:24:040632 | 37:24:040633 |
| 311 | 37:24:040634 | 37:24:040701 | 37:24:040702 | 37:24:040703 | 37:24:040704 | 37:24:040705 |
| 312 | 37:24:040706 | 37:24:040707 | 37:24:040708 | 37:24:040709 | 37:24:040710 | 37:24:040711 |
| 313 | 37:24:040712 | 37:24:040713 | 37:24:040714 | 37:24:040715 | 37:24:040716 | 37:24:040717 |
| 314 | 37:24:040718 | 37:24:040719 | 37:24:040720 | 37:24:040721 | 37:24:040722 | 37:24:040723 |
| 315 | 37:24:040724 | 37:24:040725 | 37:24:040726 | 37:24:040727 | 37:24:040728 | 37:24:040729 |
| 316 | 37:24:040730 | 37:24:040731 | 37:24:040732 | 37:24:040733 | 37:24:040734 | 37:24:040735 |
| 317 | 37:24:040736 | 37:24:040737 | 37:24:040738 | 37:24:040739 | 37:24:040741 | 37:24:040742 |
| 318 | 37:24:040743 | 37:24:040744 | 37:24:040801 | 37:24:040802 | 37:24:040803 | 37:24:040804 |
| 319 | 37:24:040805 | 37:24:040806 | 37:24:040807 | 37:24:040808 | 37:24:040809 | 37:24:040810 |
| 320 | 37:24:040811 | 37:24:040812 | 37:24:040813 | 37:24:040814 | 37:24:040815 | 37:24:040901 |
| 321 | 37:24:040902 | 37:24:040903 | 37:24:040904 | 37:24:040905 | 37:24:040906 | 37:24:040907 |
| 322 | 37:24:040908 | 37:24:040909 | 37:24:040910 | 37:24:040911 | 37:24:040912 | 37:24:040913 |
| 323 | 37:24:040914 | 37:24:040915 | 37:24:040916 | 37:24:040917 | 37:24:040918 | 37:24:040919 |
| 324 | 37:24:040920 | 37:24:040921 | 37:24:040922 | 37:24:040923 | 37:24:040924 | 37:24:040926 |
| 325 | 37:24:040927 | 37:24:040928 | 37:24:040929 | 37:24:040930 | 37:24:040931 | 37:24:040932 |
| 326 | 37:24:040933 | 37:24:040934 | 37:24:040935 | 37:24:040936 | 37:24:040937 | 37:24:040939 |
| 327 | 37:24:040940 | 37:24:040941 | 37:24:040942 | 37:24:040943 | 37:24:040944 | 37:29:010101 |
| 328 | 37:29:010102 | 37:29:010103 | 37:29:010104 | 37:29:010105 | 37:29:010106 | 37:29:010107 |
| 329 | 37:29:010108 | 37:29:010109 | 37:29:010110 | 37:29:010111 | 37:29:010112 | 37:29:010113 |
| 330 | 37:29:010114 | 37:29:010115 | 37:29:010116 | 37:29:010117 | 37:29:010118 | 37:29:010119 |
| 331 | 37:29:010120 | 37:29:010121 | 37:29:010122 | 37:29:010123 | 37:29:010124 | 37:29:010125 |
| 332 | 37:29:010201 | 37:29:010202 | 37:29:010203 | 37:29:010204 | 37:29:010205 | 37:29:010206 |
| 333 | 37:29:010207 | 37:29:010208 | 37:29:010209 | 37:29:010210 | 37:29:010211 | 37:29:010212 |
| 334 | 37:29:010213 | 37:29:010214 | 37:29:010215 | 37:29:010216 | 37:29:010217 | 37:29:010218 |
| 335 | 37:29:010219 | 37:29:010301 | 37:29:010302 | 37:29:010303 | 37:29:010304 | 37:29:010305 |
| 336 | 37:29:010306 | 37:29:010307 | 37:29:010308 | 37:29:010309 | 37:29:010310 | 37:29:010311 |
| 337 | 37:29:010312 | 37:29:010313 | 37:29:010314 | 37:29:010315 | 37:29:010316 | 37:29:010317 |
| 338 | 37:29:010401 | 37:29:010402 | 37:29:010403 | 37:29:010404 | 37:29:010405 | 37:29:010406 |
| 339 | 37:29:010407 | 37:29:010408 | 37:29:010409 | 37:29:010410 | 37:29:010411 | 37:29:010412 |
| 340 | 37:29:010413 | 37:29:010414 | 37:29:020101 | 37:29:020102 | 37:29:020103 | 37:29:020104 |
| 341 | 37:29:020105 | 37:29:020106 | 37:29:020107 | 37:29:020108 | 37:29:020109 | 37:29:020110 |
| 342 | 37:29:020111 | 37:29:020112 | 37:29:020113 | 37:29:020114 | 37:29:020115 | 37:29:020201 |
| 343 | 37:29:020202 | 37:29:020203 | 37:29:020204 | 37:29:020205 | 37:29:020206 | 37:29:020207 |
| 344 | 37:29:020208 | 37:29:020209 | 37:29:020210 | 37:29:020211 | 37:29:020212 | 37:29:020213 |
| 345 | 37:29:020214 | 37:29:020215 | 37:29:020216 | 37:29:020217 | 37:29:020218 | 37:29:020219 |
| 346 | 37:29:020220 | 37:29:020221 | 37:29:020222 | 37:29:020223 | 37:29:020224 | 37:29:020225 |
| 347 | 37:29:020226 | 37:29:020227 | 37:29:020228 | 37:29:020229 | 37:29:020230 | 37:29:020231 |
| 348 | 37:29:020301 | 37:29:020302 | 37:29:020303 | 37:29:020401 | 37:29:020402 | 37:29:020403 |

| № строки | Номера кадастровых кварталов | | | | | |
|----------|------------------------------|--------------|--------------|--------------|--------------|--------------|
| | 1 | 2 | 3 | 4 | 5 | 6 |
| 349 | 37:29:020404 | 37:29:020405 | 37:29:020406 | 37:29:020407 | 37:29:020408 | 37:29:020409 |
| 350 | 37:29:020410 | 37:29:020411 | 37:29:020412 | 37:29:020413 | 37:29:020414 | 37:29:020415 |
| 351 | 37:29:020416 | 37:29:020417 | 37:29:020501 | 37:29:020502 | 37:29:020503 | 37:29:020504 |
| 352 | 37:29:020505 | 37:29:020506 | 37:29:020507 | 37:29:020508 | 37:29:020509 | 37:29:020510 |
| 353 | 37:29:020511 | 37:29:020512 | 37:29:020601 | 37:29:020602 | 37:29:020603 | 37:29:020604 |
| 354 | 37:29:020605 | 37:29:020606 | 37:29:020607 | 37:29:020608 | 37:29:020609 | 37:29:020610 |
| 355 | 37:29:020611 | 37:29:020612 | 37:29:020613 | 37:29:020614 | 37:29:020615 | 37:29:020616 |

8.5. Графическое изображение внешних границ четвертой подзоны приаэродромной территории аэродрома гражданской авиации Иваново (Южный) приведено на схеме 5.1.

Схема 5.1



8.6. Перечень координат характерных точек границ секторов четвертой подзоны приаэродромной территории аэродрома гражданской авиации Иваново (Южный) приведен в таблице 5.4.

Таблица 5.4

| Сектор | Обозначение характерных точек границ | Координаты МСК-37, зона 2 | |
|---|--------------------------------------|---------------------------|------------|
| | | X | Y |
| Сектор 4.1 (Набс от 131,25 м до 139,98 м) | 1 | 300178.09 | 2211182.73 |
| | 2 | 300169.35 | 2211183.00 |
| | 3 | 300160.64 | 2211183.10 |
| | 4 | 300151.90 | 2211183.06 |
| | 5 | 300143.19 | 2211182.87 |
| | 6 | 300134.46 | 2211182.52 |
| | 7 | 300125.75 | 2211182.03 |
| | 8 | 300117.04 | 2211181.38 |
| | 9 | 300108.36 | 2211180.58 |
| | 10 | 300099.68 | 2211179.63 |
| | 11 | 300091.04 | 2211178.53 |
| | 12 | 300082.38 | 2211177.26 |
| | 13 | 300073.76 | 2211175.87 |
| | 14 | 300065.20 | 2211174.30 |
| | 15 | 300056.64 | 2211172.61 |
| | 16 | 300048.10 | 2211170.75 |
| | 17 | 300039.61 | 2211168.75 |
| | 18 | 300031.15 | 2211166.60 |
| | 19 | 300022.73 | 2211164.30 |
| | 20 | 300014.36 | 2211161.85 |
| | 21 | 300006.01 | 2211159.26 |
| | 22 | 300005.12 | 2211158.96 |
| | 23 | 300170.39 | 2210891.99 |
| | 24 | 300186.81 | 2211182.31 |
| | 1 | 300178.09 | 2211182.73 |
| Сектор 4.2 (Набс от 131,25 м до 139,98 м) | 1 | 299801.02 | 2211032.63 |
| | 2 | 299800.32 | 2211031.89 |
| | 3 | 299794.28 | 2211025.59 |
| | 4 | 299788.38 | 2211019.19 |
| | 5 | 299782.57 | 2211012.67 |
| | 6 | 299776.85 | 2211006.06 |
| | 7 | 299771.30 | 2210999.35 |
| | 8 | 299765.84 | 2210992.55 |
| | 9 | 299760.50 | 2210985.64 |
| | 10 | 299755.27 | 2210978.64 |
| | 11 | 299750.17 | 2210971.56 |

| | | | |
|---|----|-----------|------------|
| | 12 | 299745.19 | 2210964.39 |
| | 13 | 299740.35 | 2210957.13 |
| | 14 | 299735.64 | 2210949.79 |
| | 15 | 299731.04 | 2210942.36 |
| | 16 | 299726.59 | 2210934.87 |
| | 17 | 299722.26 | 2210927.28 |
| | 18 | 299718.05 | 2210919.64 |
| | 19 | 299714.01 | 2210911.91 |
| | 20 | 299710.07 | 2210904.10 |
| | 21 | 299706.29 | 2210896.25 |
| | 22 | 299702.63 | 2210888.32 |
| | 23 | 299699.12 | 2210880.33 |
| | 24 | 299666.34 | 2210765.59 |
| | 1 | 299801.02 | 2211032.63 |
| Сектор 4.3 (Набс от 133,96 м до 137,98 м) | 1 | 299534.06 | 2211463.98 |
| | 2 | 299518.96 | 2211451.86 |
| | 3 | 299492.51 | 2211429.07 |
| | 4 | 299698.40 | 2211198.41 |
| | 1 | 299534.06 | 2211463.98 |
| Сектор 4.4 (Набс от 131,22 м до 133,48 м) | 1 | 298508.59 | 2213733.72 |
| | 2 | 298456.80 | 2213741.45 |
| | 3 | 298404.53 | 2213743.73 |
| | 4 | 298352.29 | 2213740.54 |
| | 5 | 298300.67 | 2213731.90 |
| | 6 | 298250.23 | 2213717.91 |
| | 7 | 298207.97 | 2213701.25 |
| | 8 | 298240.08 | 2213628.15 |
| | 9 | 298327.95 | 2213682.52 |
| | 10 | 298380.51 | 2213597.41 |
| | 11 | 298464.73 | 2213649.51 |
| | 12 | 298493.60 | 2213602.80 |
| | 13 | 298523.57 | 2213729.86 |
| | 1 | 298508.59 | 2213733.72 |
| Сектор 4.5 (Набс от 133,48 м до 141,98 м) | 1 | 298608.27 | 2214223.72 |
| | 2 | 298504.75 | 2214239.19 |
| | 3 | 298400.19 | 2214243.78 |
| | 4 | 298295.72 | 2214237.38 |
| | 5 | 298192.46 | 2214220.12 |
| | 6 | 298091.60 | 2214192.15 |
| | 7 | 298007.06 | 2214158.83 |
| | 8 | 298207.97 | 2213701.25 |
| | 9 | 298250.23 | 2213717.91 |
| | 10 | 298300.67 | 2213731.90 |
| | 11 | 298352.29 | 2213740.54 |
| | 12 | 298404.53 | 2213743.73 |

| | | | |
|---|----|-----------|------------|
| | 13 | 298456.80 | 2213741.45 |
| | 14 | 298508.59 | 2213733.72 |
| | 15 | 298523.57 | 2213729.86 |
| | 16 | 298638.25 | 2214215.97 |
| | 1 | 298608.27 | 2214223.72 |
| Сектор 4.6 (Набс от 141,98 м до 150,48 м) | 1 | 298708.04 | 2214713.74 |
| | 2 | 298552.74 | 2214736.96 |
| | 3 | 298395.91 | 2214743.85 |
| | 4 | 298239.19 | 2214734.26 |
| | 5 | 298084.29 | 2214708.38 |
| | 6 | 297954.31 | 2214672.36 |
| | 7 | 297848.15 | 2214606.74 |
| | 8 | 297849.58 | 2214604.58 |
| | 9 | 297854.41 | 2214595.30 |
| | 10 | 297858.26 | 2214585.56 |
| | 11 | 297861.04 | 2214575.47 |
| | 12 | 297862.76 | 2214565.15 |
| | 13 | 297863.41 | 2214554.70 |
| | 14 | 297862.94 | 2214544.25 |
| | 15 | 297861.39 | 2214533.90 |
| | 16 | 297858.79 | 2214523.76 |
| | 17 | 297855.10 | 2214513.96 |
| | 18 | 297853.02 | 2214509.78 |
| | 19 | 298007.06 | 2214158.85 |
| | 20 | 298091.60 | 2214192.15 |
| | 21 | 298192.46 | 2214220.12 |
| | 22 | 298295.72 | 2214237.38 |
| | 23 | 298400.19 | 2214243.78 |
| | 24 | 298504.75 | 2214239.19 |
| | 25 | 298608.27 | 2214223.72 |
| | 26 | 298638.25 | 2214215.97 |
| | 27 | 298753.03 | 2214702.11 |
| | 1 | 298708.04 | 2214713.74 |
| Сектор 4.7 (Набс от 150,48 м до 158,98 м) | 1 | 298812.35 | 2215202.61 |
| | 2 | 297954.31 | 2214672.36 |
| | 3 | 298084.29 | 2214708.38 |
| | 4 | 298239.19 | 2214734.26 |
| | 5 | 298395.91 | 2214743.85 |
| | 6 | 298552.74 | 2214736.96 |
| | 7 | 298708.04 | 2214713.74 |
| | 8 | 298753.03 | 2214702.11 |
| | 9 | 298867.86 | 2215188.24 |
| | | 1 | 298812.35 |
| Сектор 4.8 (Набс от 158,98 м до 159,93 м) | 1 | 298881.32 | 2215245.23 |
| | 2 | 298867.86 | 2215188.24 |

| | | | |
|--|----|-----------|------------|
| | 3 | 298812.35 | 2215202.61 |
| | 1 | 298881.32 | 2215245.23 |
| Сектор 4.9 (Набс от 127,02 м до 133,48 м) | 1 | 298160.86 | 2213542.38 |
| | 2 | 298089.85 | 2213627.85 |
| | 3 | 298071.09 | 2213612.37 |
| | 4 | 298034.40 | 2213575.03 |
| | 5 | 298001.84 | 2213534.06 |
| | 6 | 297973.71 | 2213489.91 |
| | 7 | 297968.93 | 2213480.34 |
| | 8 | 298308.55 | 2213297.70 |
| | 1 | 298160.86 | 2213542.38 |
| Сектор 4.10 (Набс от 133,48 м до 141,98 м) | 1 | 297770.81 | 2214012.03 |
| | 2 | 297733.28 | 2213981.07 |
| | 3 | 297659.92 | 2213906.39 |
| | 4 | 297594.76 | 2213824.47 |
| | 5 | 297538.50 | 2213736.16 |
| | 6 | 297528.96 | 2213717.02 |
| | 7 | 297968.93 | 2213480.34 |
| | 8 | 297973.71 | 2213489.91 |
| | 9 | 298001.84 | 2213534.06 |
| | 10 | 298034.40 | 2213575.03 |
| | 11 | 298071.09 | 2213612.37 |
| | 12 | 298089.85 | 2213627.85 |
| | 1 | 297770.81 | 2214012.03 |
| Сектор 4.11 (Набс от 141,98 м до 150,48 м) | 1 | 297470.79 | 2214373.41 |
| | 2 | 297338.02 | 2214291.32 |
| | 3 | 297285.47 | 2214237.82 |
| | 4 | 297187.69 | 2214114.93 |
| | 5 | 297103.32 | 2213982.46 |
| | 6 | 297088.99 | 2213953.73 |
| | 7 | 297528.96 | 2213717.02 |
| | 8 | 297538.50 | 2213736.16 |
| | 9 | 297594.76 | 2213824.47 |
| | 10 | 297659.92 | 2213906.39 |
| | 11 | 297733.28 | 2213981.07 |
| | 12 | 297770.81 | 2214012.03 |
| | 1 | 297470.79 | 2214373.41 |
| Сектор 4.12 (Набс от 150,48 м до 153,51 м) | 1 | 297338.02 | 2214291.32 |
| | 2 | 297285.47 | 2214237.82 |
| | 3 | 297187.69 | 2214114.93 |
| | 4 | 297103.32 | 2213982.46 |
| | 5 | 297088.99 | 2213953.73 |
| | 6 | 296930.27 | 2214039.16 |
| | 1 | 297338.02 | 2214291.32 |
| Сектор 4.13 (Набс от | 1 | 298207.97 | 2213701.25 |

| | | | |
|--|-----------|------------|------------|
| 130,01 м до 131,48 м) | 2 | 298201.55 | 2213698.72 |
| | 3 | 298155.11 | 2213674.55 |
| | 4 | 298111.48 | 2213645.66 |
| | 5 | 298089.85 | 2213627.85 |
| | 6 | 298160.86 | 2213542.36 |
| | 7 | 298144.70 | 2213569.12 |
| | 8 | 298240.08 | 2213628.15 |
| | 1 | 298207.97 | 2213701.25 |
| Сектор 4.14 (Набс от 131,48 м до 137,98 м) | 1 | 298007.06 | 2214158.85 |
| | 2 | 297994.19 | 2214153.77 |
| | 3 | 297901.33 | 2214105.44 |
| | 4 | 297814.05 | 2214047.66 |
| | 5 | 297770.81 | 2214012.03 |
| | 6 | 298089.85 | 2213627.85 |
| | 7 | 298111.48 | 2213645.66 |
| | 8 | 298155.11 | 2213674.55 |
| | 9 | 298201.55 | 2213698.72 |
| | 10 | 298207.97 | 2213701.25 |
| Сектор 4.15 (Набс от 137,98 м до 144,48 м) | 1 | 298007.06 | 2214158.85 |
| | 1 | 297853.02 | 2214509.80 |
| | 2 | 297850.43 | 2214504.59 |
| | 3 | 297844.82 | 2214495.77 |
| | 4 | 297838.29 | 2214487.57 |
| | 5 | 297830.97 | 2214480.10 |
| | 6 | 297822.89 | 2214473.45 |
| | 7 | 297814.15 | 2214467.67 |
| | 8 | 297804.87 | 2214462.84 |
| | 9 | 297795.14 | 2214459.01 |
| | 10 | 297785.05 | 2214456.21 |
| | 11 | 297774.72 | 2214454.49 |
| | 12 | 297764.26 | 2214453.85 |
| | 13 | 297753.81 | 2214454.31 |
| | 14 | 297743.47 | 2214455.85 |
| | 15 | 297733.33 | 2214458.48 |
| | 16 | 297723.50 | 2214462.14 |
| | 17 | 297714.14 | 2214466.82 |
| | 18 | 297705.33 | 2214472.45 |
| | 19 | 297697.14 | 2214478.96 |
| | 20 | 297689.67 | 2214486.30 |
| | 21 | 297683.02 | 2214494.38 |
| | 22 | 297677.24 | 2214503.11 |
| | 23 | 297672.41 | 2214512.39 |
| | 24 | 297668.58 | 2214522.13 |
| | 25 | 297665.77 | 2214532.23 |
| 26 | 297664.05 | 2214542.55 | |

| | | | |
|-----------------------------|----|-----------|------------|
| | 27 | 297663.90 | 2214544.86 |
| | 28 | 297647.63 | 2214536.39 |
| | 29 | 297516.67 | 2214449.72 |
| | 30 | 297451.81 | 2214396.26 |
| | 31 | 297770.81 | 2214012.03 |
| | 32 | 297814.05 | 2214047.66 |
| | 33 | 297901.33 | 2214105.44 |
| | 34 | 297994.19 | 2214153.77 |
| | 35 | 298007.06 | 2214158.85 |
| | 1 | 297853.02 | 2214509.80 |
| Сектор 4.16 (Набс 133 м) | 1 | 297863.41 | 2214554.70 |
| | 2 | 297862.77 | 2214565.15 |
| | 3 | 297861.05 | 2214575.47 |
| | 4 | 297858.25 | 2214585.56 |
| | 5 | 297854.42 | 2214595.30 |
| | 6 | 297849.59 | 2214604.59 |
| | 7 | 297843.81 | 2214613.32 |
| | 8 | 297837.14 | 2214621.39 |
| | 9 | 297829.69 | 2214628.74 |
| | 10 | 297821.49 | 2214635.25 |
| | 11 | 297812.67 | 2214640.88 |
| | 12 | 297803.30 | 2214645.55 |
| | 13 | 297793.50 | 2214649.22 |
| | 14 | 297783.36 | 2214651.84 |
| | 15 | 297773.02 | 2214653.39 |
| | 16 | 297762.55 | 2214653.85 |
| | 17 | 297752.11 | 2214653.21 |
| | 18 | 297741.78 | 2214651.49 |
| | 19 | 297731.70 | 2214648.69 |
| | 20 | 297721.96 | 2214644.86 |
| | 21 | 297712.67 | 2214640.02 |
| | 22 | 297703.95 | 2214634.25 |
| | 23 | 297695.86 | 2214627.60 |
| | 24 | 297688.53 | 2214620.13 |
| | 25 | 297682.01 | 2214611.94 |
| | 26 | 297676.38 | 2214603.11 |
| | 27 | 297671.70 | 2214593.74 |
| | 28 | 297668.04 | 2214583.93 |
| | 29 | 297665.42 | 2214573.80 |
| | 30 | 297663.87 | 2214563.45 |
| | 31 | 297663.41 | 2214553.00 |
| | 32 | 297664.05 | 2214542.55 |
| | 33 | 297665.77 | 2214532.22 |
| | 34 | 297668.57 | 2214522.14 |
| | 35 | 297672.40 | 2214512.39 |

| | | | |
|--|----|-----------|------------|
| | 36 | 297677.23 | 2214503.11 |
| | 37 | 297683.01 | 2214494.38 |
| | 38 | 297689.68 | 2214486.30 |
| | 39 | 297697.13 | 2214478.96 |
| | 40 | 297705.33 | 2214472.45 |
| | 41 | 297714.15 | 2214466.82 |
| | 42 | 297723.53 | 2214462.14 |
| | 43 | 297733.32 | 2214458.48 |
| | 44 | 297743.45 | 2214455.86 |
| | 45 | 297753.81 | 2214454.31 |
| | 46 | 297764.26 | 2214453.85 |
| | 47 | 297774.72 | 2214454.49 |
| | 48 | 297785.04 | 2214456.21 |
| | 49 | 297795.13 | 2214459.01 |
| | 50 | 297804.86 | 2214462.84 |
| | 51 | 297814.15 | 2214467.68 |
| | 52 | 297822.87 | 2214473.45 |
| | 53 | 297830.96 | 2214480.11 |
| | 54 | 297838.29 | 2214487.58 |
| | 55 | 297844.81 | 2214495.77 |
| | 56 | 297850.44 | 2214504.59 |
| | 57 | 297855.11 | 2214513.96 |
| | 58 | 297858.78 | 2214523.76 |
| | 59 | 297861.40 | 2214533.89 |
| | 60 | 297862.95 | 2214544.25 |
| | 1 | 297863.41 | 2214554.70 |
| Сектор 4.17 (Набс от 144,48 м до 150,98 м) | 1 | 297605.39 | 2215074.18 |
| | 2 | 297579.67 | 2215064.07 |
| | 3 | 297393.94 | 2214967.40 |
| | 4 | 297219.34 | 2214851.86 |
| | 5 | 297132.85 | 2214780.57 |
| | 6 | 297451.81 | 2214396.26 |
| | 7 | 297516.67 | 2214449.72 |
| | 8 | 297647.63 | 2214536.39 |
| | 9 | 297663.90 | 2214544.86 |
| | 10 | 297663.40 | 2214553.00 |
| | 11 | 297663.87 | 2214563.45 |
| | 12 | 297665.42 | 2214573.80 |
| | 13 | 297668.05 | 2214583.94 |
| | 14 | 297671.72 | 2214593.74 |
| | 15 | 297676.39 | 2214603.11 |
| | 16 | 297682.02 | 2214611.94 |
| | 17 | 297688.52 | 2214620.13 |
| | 18 | 297695.87 | 2214627.60 |
| | 19 | 297703.95 | 2214634.25 |

| | | | |
|--|----|-----------|------------|
| | 20 | 297712.66 | 2214640.03 |
| | 21 | 297721.94 | 2214644.86 |
| | 22 | 297731.71 | 2214648.69 |
| | 23 | 297741.79 | 2214651.50 |
| | 24 | 297752.11 | 2214653.21 |
| | 25 | 297762.55 | 2214653.85 |
| | 26 | 297773.02 | 2214653.39 |
| | 27 | 297783.37 | 2214651.85 |
| | 28 | 297791.64 | 2214649.71 |
| | 1 | 297605.39 | 2215074.18 |
| Сектор 4.18 (Набс от 143,50 м до 176,74 м) | 1 | 298094.81 | 2214928.27 |
| | 2 | 298053.85 | 2214960.86 |
| | 3 | 298009.74 | 2214988.99 |
| | 4 | 297962.89 | 2215012.35 |
| | 5 | 297913.89 | 2215030.69 |
| | 6 | 297863.22 | 2215043.80 |
| | 7 | 297811.46 | 2215051.55 |
| | 8 | 297759.16 | 2215053.87 |
| | 9 | 297706.94 | 2215050.67 |
| | 10 | 297655.30 | 2215042.05 |
| | 11 | 297623.34 | 2215033.21 |
| | 12 | 297782.18 | 2214671.21 |
| | 13 | 297898.70 | 2214757.48 |
| | 14 | 298104.76 | 2214888.83 |
| | 15 | 298124.21 | 2214899.39 |
| | 1 | 298094.81 | 2214928.27 |
| Сектор 4.19 (Набс от 163,10 м до 176,74 м) | 1 | 297268.06 | 2214617.63 |
| | 2 | 297265.71 | 2214601.88 |
| | 3 | 297263.42 | 2214549.58 |
| | 4 | 297266.61 | 2214497.32 |
| | 5 | 297275.23 | 2214445.70 |
| | 6 | 297289.22 | 2214395.26 |
| | 7 | 297308.38 | 2214346.56 |
| | 8 | 297332.53 | 2214300.13 |
| | 9 | 297338.27 | 2214291.47 |
| | 10 | 297470.79 | 2214373.41 |
| | 1 | 297268.06 | 2214617.63 |
| Сектор 4.20 (Набс от 150,98 м до 157,48 м) | 1 | 297404.60 | 2215531.95 |
| | 2 | 297372.49 | 2215519.31 |
| | 3 | 297140.29 | 2215398.49 |
| | 4 | 296922.05 | 2215254.05 |
| | 5 | 296813.92 | 2215164.93 |
| | 6 | 297132.85 | 2214780.57 |
| | 7 | 297219.34 | 2214851.86 |
| | 8 | 297393.94 | 2214967.40 |

| | | | |
|--|-----------|------------|------------|
| | 9 | 297579.67 | 2215064.07 |
| | 10 | 297605.39 | 2215074.18 |
| | 1 | 297404.60 | 2215531.95 |
| Сектор 4.21 (Набс от 157,48 м до 163,98 м) | 1 | 297203.86 | 2215989.76 |
| | 2 | 297165.36 | 2215974.60 |
| | 3 | 296886.72 | 2215829.66 |
| | 4 | 296624.79 | 2215656.33 |
| | 5 | 296494.99 | 2215549.36 |
| | 6 | 296813.92 | 2215164.93 |
| | 7 | 296922.05 | 2215254.05 |
| | 8 | 297140.29 | 2215398.49 |
| | 9 | 297372.49 | 2215519.31 |
| | 10 | 297404.60 | 2215531.95 |
| Сектор 4.22 (Набс от 163,98 м до 170,48 м) | 1 | 297203.86 | 2215989.76 |
| | 1 | 297003.02 | 2216447.99 |
| | 2 | 296847.95 | 2216377.41 |
| | 3 | 296633.17 | 2216260.84 |
| | 4 | 296427.06 | 2216129.59 |
| | 5 | 296230.63 | 2215984.25 |
| | 6 | 296174.24 | 2215936.12 |
| | 7 | 296494.99 | 2215549.36 |
| | 8 | 296624.79 | 2215656.33 |
| | 9 | 296886.72 | 2215829.66 |
| | 10 | 297165.36 | 2215974.60 |
| 11 | 297203.86 | 2215989.76 | |
| Сектор 4.23 (Набс от 170,48 м до 176,98 м) | 1 | 297003.02 | 2216447.99 |
| | 1 | 296802.36 | 2216905.98 |
| | 2 | 296630.45 | 2216827.74 |
| | 3 | 296602.76 | 2216784.31 |
| | 4 | 296570.13 | 2216743.38 |
| | 5 | 296533.41 | 2216706.07 |
| | 6 | 296493.02 | 2216672.81 |
| | 7 | 296449.35 | 2216643.96 |
| | 8 | 296402.92 | 2216619.83 |
| | 9 | 296354.20 | 2216600.69 |
| | 10 | 296303.76 | 2216586.74 |
| | 11 | 296252.13 | 2216578.14 |
| | 12 | 296199.91 | 2216574.97 |
| | 13 | 296195.94 | 2216575.13 |
| | 14 | 296144.10 | 2216542.11 |
| | 15 | 295919.62 | 2216376.02 |
| | 16 | 295855.12 | 2216320.99 |
| | 17 | 296174.24 | 2215936.12 |
| | 18 | 296230.63 | 2215984.25 |
| 19 | 296427.06 | 2216129.59 | |

| | | | |
|-----------------------------|----|-----------|------------|
| | 20 | 296633.17 | 2216260.84 |
| | 21 | 296847.95 | 2216377.41 |
| | 22 | 297003.02 | 2216447.99 |
| | 1 | 296802.36 | 2216905.98 |
| Сектор 4.24 (Набс 133 м) | 1 | 296295.89 | 2217075.77 |
| | 2 | 296295.27 | 2217086.22 |
| | 3 | 296293.55 | 2217096.55 |
| | 4 | 296290.76 | 2217106.63 |
| | 5 | 296286.93 | 2217116.37 |
| | 6 | 296282.10 | 2217125.66 |
| | 7 | 296276.33 | 2217134.40 |
| | 8 | 296269.67 | 2217142.48 |
| | 9 | 296262.22 | 2217149.83 |
| | 10 | 296254.03 | 2217156.34 |
| | 11 | 296245.21 | 2217161.97 |
| | 12 | 296235.84 | 2217166.65 |
| | 13 | 296226.05 | 2217170.33 |
| | 14 | 296215.91 | 2217172.95 |
| | 15 | 296205.56 | 2217174.51 |
| | 16 | 296195.10 | 2217174.98 |
| | 17 | 296184.65 | 2217174.35 |
| | 18 | 296174.33 | 2217172.62 |
| | 19 | 296164.24 | 2217169.84 |
| | 20 | 296154.50 | 2217166.01 |
| | 21 | 296145.21 | 2217161.18 |
| | 22 | 296136.48 | 2217155.41 |
| | 23 | 296128.40 | 2217148.76 |
| | 24 | 296121.06 | 2217141.30 |
| | 25 | 296114.53 | 2217133.12 |
| | 26 | 296108.90 | 2217124.29 |
| | 27 | 296104.22 | 2217114.92 |
| | 28 | 296100.54 | 2217105.12 |
| | 29 | 296097.91 | 2217094.99 |
| | 30 | 296096.36 | 2217084.64 |
| | 31 | 296095.90 | 2217074.18 |
| | 32 | 296096.53 | 2217063.73 |
| | 33 | 296098.24 | 2217053.41 |
| | 34 | 296101.03 | 2217043.32 |
| | 35 | 296104.86 | 2217033.58 |
| | 36 | 296109.69 | 2217024.29 |
| | 37 | 296115.46 | 2217015.55 |
| | 38 | 296122.12 | 2217007.48 |
| | 39 | 296129.58 | 2217000.13 |
| | 40 | 296137.76 | 2216993.61 |
| | 41 | 296146.58 | 2216987.98 |

| | | | |
|--|----|-----------|------------|
| | 42 | 296155.95 | 2216983.30 |
| | 43 | 296165.75 | 2216979.63 |
| | 44 | 296175.89 | 2216977.00 |
| | 45 | 296186.23 | 2216975.44 |
| | 46 | 296196.69 | 2216974.98 |
| | 47 | 296207.14 | 2216975.61 |
| | 48 | 296217.47 | 2216977.33 |
| | 49 | 296227.56 | 2216980.12 |
| | 50 | 296237.29 | 2216983.95 |
| | 51 | 296246.58 | 2216988.77 |
| | 52 | 296255.31 | 2216994.54 |
| | 53 | 296263.40 | 2217001.19 |
| | 54 | 296270.74 | 2217008.66 |
| | 55 | 296277.27 | 2217016.84 |
| | 56 | 296282.90 | 2217025.67 |
| | 57 | 296287.58 | 2217035.03 |
| | 58 | 296291.25 | 2217044.83 |
| | 59 | 296293.88 | 2217054.96 |
| | 60 | 296295.43 | 2217065.31 |
| | 1 | 296295.89 | 2217075.77 |
| Сектор 4.25 (Набс от 141,75 м до 176,74 м) | 1 | 296695.89 | 2217078.94 |
| | 2 | 296692.73 | 2217131.19 |
| | 3 | 296684.14 | 2217182.81 |
| | 4 | 296670.20 | 2217233.24 |
| | 5 | 296651.06 | 2217281.95 |
| | 6 | 296626.93 | 2217328.40 |
| | 7 | 296598.08 | 2217372.07 |
| | 8 | 296564.82 | 2217412.48 |
| | 9 | 296527.52 | 2217449.20 |
| | 10 | 296486.60 | 2217481.80 |
| | 11 | 296442.48 | 2217509.96 |
| | 12 | 296395.65 | 2217533.36 |
| | 13 | 296346.66 | 2217551.72 |
| | 14 | 296296.01 | 2217564.87 |
| | 15 | 296244.24 | 2217572.65 |
| | 16 | 296191.96 | 2217574.98 |
| | 17 | 296139.72 | 2217571.83 |
| | 18 | 296088.08 | 2217563.24 |
| | 19 | 296037.64 | 2217549.30 |
| | 20 | 295988.94 | 2217530.16 |
| | 21 | 295942.49 | 2217506.03 |
| | 22 | 295898.82 | 2217477.18 |
| | 23 | 295858.40 | 2217443.92 |
| | 24 | 295821.69 | 2217406.62 |
| | 25 | 295789.07 | 2217365.69 |

| | | | |
|--|----|-----------|------------|
| | 26 | 295760.91 | 2217321.57 |
| | 27 | 295737.53 | 2217274.74 |
| | 28 | 295719.15 | 2217225.72 |
| | 29 | 295706.01 | 2217175.06 |
| | 30 | 295698.23 | 2217123.31 |
| | 31 | 295695.91 | 2217071.01 |
| | 32 | 295699.06 | 2217018.75 |
| | 33 | 295707.66 | 2216967.13 |
| | 34 | 295721.60 | 2216916.69 |
| | 35 | 295740.75 | 2216867.97 |
| | 36 | 295764.88 | 2216821.51 |
| | 37 | 295793.74 | 2216777.84 |
| | 38 | 295827.00 | 2216737.44 |
| | 39 | 295864.30 | 2216700.72 |
| | 40 | 295905.24 | 2216668.11 |
| | 41 | 295949.36 | 2216639.95 |
| | 42 | 295996.19 | 2216616.56 |
| | 43 | 296045.19 | 2216598.20 |
| | 44 | 296095.85 | 2216585.06 |
| | 45 | 296147.61 | 2216577.30 |
| | 46 | 296199.89 | 2216574.97 |
| | 47 | 296252.13 | 2216578.14 |
| | 48 | 296303.77 | 2216586.73 |
| | 49 | 296354.20 | 2216600.68 |
| | 50 | 296402.90 | 2216619.83 |
| | 51 | 296449.35 | 2216643.96 |
| | 52 | 296493.02 | 2216672.82 |
| | 53 | 296533.42 | 2216706.07 |
| | 54 | 296570.13 | 2216743.38 |
| | 55 | 296602.75 | 2216784.31 |
| | 56 | 296630.90 | 2216828.43 |
| | 57 | 296654.29 | 2216875.25 |
| | 58 | 296672.65 | 2216924.26 |
| | 59 | 296685.79 | 2216974.91 |
| | 60 | 296693.56 | 2217026.66 |
| | 1 | 296695.89 | 2217078.94 |
| | 61 | 296295.89 | 2217075.77 |
| | 62 | 296295.27 | 2217086.22 |
| | 63 | 296293.55 | 2217096.55 |
| | 64 | 296290.76 | 2217106.63 |
| | 65 | 296286.93 | 2217116.37 |
| | 66 | 296282.10 | 2217125.66 |
| | 67 | 296276.33 | 2217134.40 |
| | 68 | 296269.67 | 2217142.48 |
| | 69 | 296262.22 | 2217149.83 |

| | | | |
|--|-----|-----------|------------|
| | 70 | 296254.03 | 2217156.34 |
| | 71 | 296245.21 | 2217161.97 |
| | 72 | 296235.84 | 2217166.65 |
| | 73 | 296226.05 | 2217170.33 |
| | 74 | 296215.91 | 2217172.95 |
| | 75 | 296205.56 | 2217174.51 |
| | 76 | 296195.10 | 2217174.98 |
| | 77 | 296184.65 | 2217174.35 |
| | 78 | 296174.33 | 2217172.62 |
| | 79 | 296164.24 | 2217169.84 |
| | 80 | 296154.50 | 2217166.01 |
| | 81 | 296145.21 | 2217161.18 |
| | 82 | 296136.48 | 2217155.41 |
| | 83 | 296128.40 | 2217148.76 |
| | 84 | 296121.06 | 2217141.30 |
| | 85 | 296114.53 | 2217133.12 |
| | 86 | 296108.90 | 2217124.29 |
| | 87 | 296104.22 | 2217114.92 |
| | 88 | 296100.54 | 2217105.12 |
| | 89 | 296097.91 | 2217094.99 |
| | 90 | 296096.36 | 2217084.64 |
| | 91 | 296095.90 | 2217074.18 |
| | 92 | 296096.53 | 2217063.73 |
| | 93 | 296098.24 | 2217053.41 |
| | 94 | 296101.03 | 2217043.32 |
| | 95 | 296104.86 | 2217033.58 |
| | 96 | 296109.69 | 2217024.29 |
| | 97 | 296115.46 | 2217015.55 |
| | 98 | 296122.12 | 2217007.48 |
| | 99 | 296129.58 | 2217000.13 |
| | 100 | 296137.76 | 2216993.61 |
| | 101 | 296146.58 | 2216987.98 |
| | 102 | 296155.95 | 2216983.30 |
| | 103 | 296165.75 | 2216979.63 |
| | 104 | 296175.89 | 2216977.00 |
| | 105 | 296186.23 | 2216975.44 |
| | 106 | 296196.69 | 2216974.98 |
| | 107 | 296207.14 | 2216975.61 |
| | 108 | 296217.47 | 2216977.33 |
| | 109 | 296227.56 | 2216980.12 |
| | 110 | 296237.29 | 2216983.95 |
| | 111 | 296246.58 | 2216988.77 |
| | 112 | 296255.31 | 2216994.54 |
| | 113 | 296263.40 | 2217001.19 |
| | 114 | 296270.74 | 2217008.66 |

| | | | |
|--|-----|-----------|------------|
| | 115 | 296277.27 | 2217016.84 |
| | 116 | 296282.90 | 2217025.67 |
| | 117 | 296287.58 | 2217035.03 |
| | 118 | 296291.25 | 2217044.83 |
| | 119 | 296293.88 | 2217054.96 |
| | 120 | 296295.43 | 2217065.31 |
| | 61 | 296295.89 | 2217075.77 |
| Сектор 4.26 (Набс от 176,98 м до 180,58 м) | 1 | 296686.03 | 2217171.53 |
| | 2 | 296692.73 | 2217131.19 |
| | 3 | 296695.90 | 2217078.95 |
| | 4 | 296693.56 | 2217026.67 |
| | 5 | 296685.79 | 2216974.91 |
| | 6 | 296672.65 | 2216924.26 |
| | 7 | 296654.28 | 2216875.26 |
| | 8 | 296630.89 | 2216828.43 |
| | 9 | 296630.45 | 2216827.74 |
| | 10 | 296802.36 | 2216905.98 |
| | 1 | 296686.03 | 2217171.53 |
| Сектор 4.27 (Набс от 176,98 м до 183,48 м) | 1 | 296147.61 | 2216577.30 |
| | 2 | 296095.86 | 2216585.06 |
| | 3 | 296045.19 | 2216598.20 |
| | 4 | 295996.18 | 2216616.57 |
| | 5 | 295949.36 | 2216639.95 |
| | 6 | 295905.23 | 2216668.10 |
| | 7 | 295864.30 | 2216700.72 |
| | 8 | 295827.00 | 2216737.43 |
| | 9 | 295793.73 | 2216777.85 |
| | 10 | 295764.89 | 2216821.52 |
| | 11 | 295741.64 | 2216866.28 |
| | 12 | 295608.62 | 2216767.86 |
| | 13 | 295536.04 | 2216705.94 |
| | 14 | 295855.12 | 2216320.99 |
| | 15 | 295919.62 | 2216376.02 |
| | 16 | 296144.10 | 2216542.11 |
| | 17 | 296195.94 | 2216575.13 |
| | 1 | 296147.61 | 2216577.30 |
| Сектор 4.28 (Набс от 183,48 м до 189,98 м) | 1 | 296401.16 | 2217822.11 |
| | 2 | 296179.69 | 2217721.33 |
| | 3 | 295872.80 | 2217554.89 |
| | 4 | 295578.30 | 2217367.38 |
| | 5 | 295297.66 | 2217159.76 |
| | 6 | 295217.00 | 2217090.94 |
| | 7 | 295536.04 | 2216705.94 |
| | 8 | 295608.62 | 2216767.86 |
| | 9 | 295741.64 | 2216866.28 |

| | | | |
|---|----|-----------|------------|
| | 10 | 295740.75 | 2216867.97 |
| | 11 | 295721.60 | 2216916.68 |
| | 12 | 295707.65 | 2216967.13 |
| | 13 | 295699.05 | 2217018.76 |
| | 14 | 295695.89 | 2217071.02 |
| | 15 | 295698.22 | 2217123.30 |
| | 16 | 295706.00 | 2217175.06 |
| | 17 | 295719.15 | 2217225.73 |
| | 18 | 295737.53 | 2217274.74 |
| | 19 | 295760.92 | 2217321.56 |
| | 20 | 295789.06 | 2217365.68 |
| | 21 | 295821.69 | 2217406.62 |
| | 22 | 295858.40 | 2217443.92 |
| | 23 | 295898.81 | 2217477.18 |
| | 24 | 295942.49 | 2217506.03 |
| | 25 | 295988.93 | 2217530.15 |
| | 26 | 296037.64 | 2217549.30 |
| | 27 | 296088.09 | 2217563.24 |
| | 28 | 296139.72 | 2217571.83 |
| | 29 | 296191.97 | 2217574.99 |
| | 30 | 296244.24 | 2217572.65 |
| | 31 | 296296.00 | 2217564.87 |
| | 32 | 296346.66 | 2217551.72 |
| | 33 | 296395.67 | 2217533.35 |
| | 34 | 296442.48 | 2217509.96 |
| | 35 | 296486.60 | 2217481.81 |
| | 36 | 296527.51 | 2217449.19 |
| | 37 | 296564.82 | 2217412.48 |
| | 38 | 296598.09 | 2217372.07 |
| | 39 | 296598.41 | 2217371.58 |
| | 1 | 296401.16 | 2217822.11 |
| Сектор 4.29 (Набс от 189,98 м до 196,48 м) | 1 | 296200.61 | 2218280.25 |
| | 2 | 295957.05 | 2218169.43 |
| | 3 | 295619.45 | 2217986.38 |
| | 4 | 295295.47 | 2217780.14 |
| | 5 | 294986.73 | 2217551.76 |
| | 6 | 294897.99 | 2217476.04 |
| | 7 | 295217.00 | 2217090.94 |
| | 8 | 295297.66 | 2217159.76 |
| | 9 | 295578.30 | 2217367.38 |
| | 10 | 295872.80 | 2217554.89 |
| | 11 | 296179.69 | 2217721.33 |
| | 12 | 296401.16 | 2217822.11 |
| Сектор 4.30 (Набс от | 1 | 296200.61 | 2218280.25 |
| | 1 | 296000.12 | 2218738.47 |

| | | | |
|--|--|-----------|------------|
| 196,48 м до 202,98 м) | 2 | 295734.45 | 2218617.61 |
| | 3 | 295366.12 | 2218417.94 |
| | 4 | 295012.69 | 2218192.92 |
| | 5 | 294675.85 | 2217943.79 |
| | 6 | 294578.99 | 2217861.18 |
| | 7 | 294897.99 | 2217476.04 |
| | 8 | 294986.73 | 2217551.76 |
| | 9 | 295295.47 | 2217780.14 |
| | 10 | 295619.45 | 2217986.38 |
| | 11 | 295957.05 | 2218169.43 |
| | 12 | 296200.61 | 2218280.25 |
| | 1 | 296000.12 | 2218738.47 |
| | Сектор 4.31 (Набс от 202,98 м до 209,48 м) | 1 | 295799.66 |
| 2 | | 295511.86 | 2219065.85 |
| 3 | | 295112.84 | 2218849.51 |
| 4 | | 294729.93 | 2218605.81 |
| 5 | | 294365.00 | 2218335.89 |
| 6 | | 294260.05 | 2218246.37 |
| 7 | | 294578.99 | 2217861.18 |
| 8 | | 294675.85 | 2217943.79 |
| 9 | | 295012.69 | 2218192.92 |
| 10 | | 295366.12 | 2218417.94 |
| 11 | | 295734.45 | 2218617.61 |
| 12 | | 296000.12 | 2218738.47 |
| 1 | | 295799.66 | 2219196.77 |
| Сектор 4.32 (Набс от 209,48 м до 215,98 м) | 1 | 295599.25 | 2219655.11 |
| | 2 | 295289.36 | 2219514.16 |
| | 3 | 294859.62 | 2219281.20 |
| | 4 | 294447.23 | 2219018.72 |
| | 5 | 294054.19 | 2218728.12 |
| | 6 | 293941.10 | 2218631.66 |
| | 7 | 294260.05 | 2218246.37 |
| | 8 | 294365.00 | 2218335.89 |
| | 9 | 294729.93 | 2218605.81 |
| | 10 | 295112.84 | 2218849.51 |
| | 11 | 295511.86 | 2219065.85 |
| | 12 | 295799.66 | 2219196.77 |
| | 1 | 295599.25 | 2219655.11 |
| Сектор 4.33 (Набс от 215,98 м до 222,48 м) | 1 | 295398.89 | 2220113.48 |
| | 2 | 295066.91 | 2219962.53 |
| | 3 | 294606.43 | 2219712.90 |
| | 4 | 294164.56 | 2219431.77 |
| | 5 | 293743.41 | 2219120.35 |
| | 6 | 293622.23 | 2219016.99 |
| | 7 | 293941.10 | 2218631.66 |

| | | | |
|--|----|-----------|------------|
| | 8 | 294054.19 | 2218728.12 |
| | 9 | 294447.23 | 2219018.72 |
| | 10 | 294859.62 | 2219281.20 |
| | 11 | 295289.36 | 2219514.16 |
| | 12 | 295599.25 | 2219655.11 |
| | 1 | 295398.89 | 2220113.48 |
| Сектор 4.34 (Набс от 222,48 м до 228,98 м) | 1 | 295198.59 | 2220571.92 |
| | 2 | 294844.48 | 2220410.88 |
| | 3 | 294353.30 | 2220144.73 |
| | 4 | 293881.91 | 2219844.81 |
| | 5 | 293432.69 | 2219512.64 |
| | 6 | 293303.38 | 2219402.36 |
| | 7 | 293622.23 | 2219016.99 |
| | 8 | 293743.41 | 2219120.35 |
| | 9 | 294164.56 | 2219431.77 |
| | 10 | 294606.43 | 2219712.90 |
| | 11 | 295066.91 | 2219962.53 |
| | 12 | 295398.89 | 2220113.48 |
| | 1 | 295198.59 | 2220571.92 |
| Сектор 4.35 (Набс 131 м) | 1 | 300328.72 | 2211882.68 |
| | 2 | 300321.79 | 2211923.95 |
| | 3 | 300310.57 | 2211964.31 |
| | 4 | 300295.21 | 2212003.25 |
| | 5 | 300275.86 | 2212040.38 |
| | 6 | 300252.73 | 2212075.28 |
| | 7 | 300226.09 | 2212107.58 |
| | 8 | 300196.22 | 2212136.91 |
| | 9 | 300163.43 | 2212162.97 |
| | 10 | 300128.11 | 2212185.44 |
| | 11 | 300090.63 | 2212204.12 |
| | 12 | 300051.43 | 2212218.76 |
| | 13 | 300010.89 | 2212229.23 |
| | 14 | 299969.46 | 2212235.40 |
| | 15 | 299927.65 | 2212237.21 |
| | 16 | 299885.84 | 2212234.62 |
| | 17 | 299844.53 | 2212227.71 |
| | 18 | 299804.22 | 2212216.50 |
| | 19 | 299765.26 | 2212201.13 |
| | 20 | 299728.13 | 2212181.79 |
| | 21 | 299693.23 | 2212158.66 |
| | 22 | 299660.92 | 2212132.02 |
| | 23 | 299631.59 | 2212102.13 |
| | 24 | 299605.54 | 2212069.36 |
| | 25 | 299583.06 | 2212034.03 |
| | 26 | 299564.39 | 2211996.55 |

| | | | |
|---|----|-----------|------------|
| | 27 | 299549.75 | 2211957.32 |
| | 28 | 299539.30 | 2211916.77 |
| | 29 | 299538.68 | 2211912.65 |
| | 30 | 299823.45 | 2211452.47 |
| | 31 | 299851.74 | 2211445.16 |
| | 32 | 299893.17 | 2211439.02 |
| | 33 | 299935.02 | 2211437.20 |
| | 34 | 299976.78 | 2211439.77 |
| | 35 | 300018.10 | 2211446.71 |
| | 36 | 300058.44 | 2211457.92 |
| | 37 | 300097.36 | 2211473.29 |
| | 38 | 300134.49 | 2211492.65 |
| | 39 | 300169.39 | 2211515.77 |
| | 40 | 300201.69 | 2211542.42 |
| | 41 | 300231.02 | 2211572.30 |
| | 42 | 300257.06 | 2211605.07 |
| | 43 | 300279.54 | 2211640.41 |
| | 44 | 300298.21 | 2211677.89 |
| | 45 | 300312.84 | 2211717.10 |
| | 46 | 300323.32 | 2211757.63 |
| | 47 | 300329.49 | 2211799.05 |
| | 48 | 300331.29 | 2211840.88 |
| | 1 | 300328.72 | 2211882.68 |
| Сектор 4.36 (Набе от 131,98 м до 133,73 м) | 1 | 300428.07 | 2211894.05 |
| | 2 | 300419.41 | 2211945.66 |
| | 3 | 300405.41 | 2211996.08 |
| | 4 | 300386.18 | 2212044.77 |
| | 5 | 300362.03 | 2212091.18 |
| | 6 | 300333.11 | 2212134.80 |
| | 7 | 300299.80 | 2212175.17 |
| | 8 | 300262.45 | 2212211.84 |
| | 9 | 300221.49 | 2212244.40 |
| | 10 | 300177.32 | 2212272.51 |
| | 11 | 300130.49 | 2212295.83 |
| | 12 | 300081.45 | 2212314.16 |
| | 13 | 300030.77 | 2212327.24 |
| | 14 | 299979.00 | 2212334.93 |
| | 15 | 299926.74 | 2212337.22 |
| | 16 | 299874.49 | 2212333.99 |
| | 17 | 299822.87 | 2212325.33 |
| | 18 | 299772.45 | 2212311.33 |
| | 19 | 299723.77 | 2212292.13 |
| | 20 | 299677.34 | 2212267.94 |
| | 21 | 299633.71 | 2212239.04 |
| | 22 | 299593.34 | 2212205.73 |

| | | | |
|--|----|-----------|------------|
| | 23 | 299556.66 | 2212168.38 |
| | 24 | 299524.12 | 2212127.39 |
| | 25 | 299496.00 | 2212083.24 |
| | 26 | 299472.67 | 2212036.38 |
| | 27 | 299468.70 | 2212025.75 |
| | 28 | 299538.68 | 2211912.65 |
| | 29 | 299539.30 | 2211916.77 |
| | 30 | 299549.75 | 2211957.32 |
| | 31 | 299564.39 | 2211996.55 |
| | 32 | 299583.06 | 2212034.03 |
| | 33 | 299605.54 | 2212069.36 |
| | 34 | 299631.59 | 2212102.13 |
| | 35 | 299660.92 | 2212132.02 |
| | 36 | 299693.23 | 2212158.66 |
| | 37 | 299728.13 | 2212181.79 |
| | 38 | 299765.26 | 2212201.13 |
| | 39 | 299804.22 | 2212216.50 |
| | 40 | 299844.53 | 2212227.71 |
| | 41 | 299885.84 | 2212234.62 |
| | 42 | 299927.65 | 2212237.21 |
| | 43 | 299969.46 | 2212235.40 |
| | 44 | 300010.89 | 2212229.23 |
| | 45 | 300051.43 | 2212218.76 |
| | 46 | 300090.63 | 2212204.12 |
| | 47 | 300128.11 | 2212185.44 |
| | 48 | 300163.43 | 2212162.97 |
| | 49 | 300196.22 | 2212136.91 |
| | 50 | 300226.09 | 2212107.58 |
| | 51 | 300252.73 | 2212075.28 |
| | 52 | 300275.86 | 2212040.38 |
| | 53 | 300295.21 | 2212003.25 |
| | 54 | 300310.57 | 2211964.31 |
| | 55 | 300321.79 | 2211923.95 |
| | 56 | 300328.72 | 2211882.68 |
| | 57 | 300331.29 | 2211840.88 |
| | 58 | 300329.49 | 2211799.05 |
| | 59 | 300323.32 | 2211757.63 |
| | 60 | 300312.84 | 2211717.10 |
| | 61 | 300298.21 | 2211677.89 |
| | 62 | 300279.54 | 2211640.41 |
| | 63 | 300257.06 | 2211605.07 |
| | 64 | 300231.02 | 2211572.30 |
| | 65 | 300201.69 | 2211542.42 |
| | 66 | 300169.39 | 2211515.77 |
| | 67 | 300134.49 | 2211492.65 |

| | | | |
|---|----|-----------|------------|
| | 68 | 300097.36 | 2211473.29 |
| | 69 | 300058.44 | 2211457.92 |
| | 70 | 300018.10 | 2211446.71 |
| | 71 | 299976.78 | 2211439.77 |
| | 72 | 299935.02 | 2211437.20 |
| | 73 | 299893.17 | 2211439.02 |
| | 74 | 299851.74 | 2211445.16 |
| | 75 | 299823.45 | 2211452.47 |
| | 76 | 299893.65 | 2211339.02 |
| | 77 | 299935.95 | 2211337.19 |
| | 78 | 299988.16 | 2211340.44 |
| | 79 | 300039.77 | 2211349.08 |
| | 80 | 300090.20 | 2211363.10 |
| | 81 | 300138.90 | 2211382.33 |
| | 82 | 300185.29 | 2211406.50 |
| | 83 | 300228.94 | 2211435.42 |
| | 84 | 300269.29 | 2211468.72 |
| | 85 | 300305.96 | 2211506.09 |
| | 86 | 300338.52 | 2211547.05 |
| | 87 | 300366.63 | 2211591.20 |
| | 88 | 300389.93 | 2211638.05 |
| | 89 | 300408.25 | 2211687.08 |
| | 90 | 300421.32 | 2211737.76 |
| | 91 | 300429.03 | 2211789.52 |
| | 92 | 300431.30 | 2211841.80 |
| | 1 | 300428.07 | 2211894.05 |
| Сектор 4.37 (Набс от 133,73 м до 142,46 м) | 1 | 300924.83 | 2211950.88 |
| | 2 | 300907.52 | 2212054.09 |
| | 3 | 300879.51 | 2212154.92 |
| | 4 | 300841.10 | 2212252.30 |
| | 5 | 300792.73 | 2212345.13 |
| | 6 | 300734.93 | 2212432.38 |
| | 7 | 300668.31 | 2212513.12 |
| | 8 | 300593.64 | 2212586.46 |
| | 9 | 300511.70 | 2212651.59 |
| | 10 | 300423.42 | 2212707.80 |
| | 11 | 300329.72 | 2212754.46 |
| | 12 | 300231.67 | 2212791.10 |
| | 13 | 300130.31 | 2212817.27 |
| | 14 | 300026.80 | 2212832.70 |
| | 15 | 299922.23 | 2212837.25 |
| | 16 | 299817.75 | 2212830.82 |
| | 17 | 299714.50 | 2212813.51 |
| | 18 | 299613.65 | 2212785.51 |
| | 19 | 299516.25 | 2212747.11 |

| | | | |
|--|----|-----------|------------|
| | 20 | 299423.40 | 2212698.74 |
| | 21 | 299336.15 | 2212640.93 |
| | 22 | 299255.40 | 2212574.32 |
| | 23 | 299182.07 | 2212499.62 |
| | 24 | 299178.45 | 2212495.04 |
| | 25 | 299468.70 | 2212025.75 |
| | 26 | 299472.67 | 2212036.38 |
| | 27 | 299496.00 | 2212083.24 |
| | 28 | 299524.12 | 2212127.39 |
| | 29 | 299556.66 | 2212168.38 |
| | 30 | 299593.34 | 2212205.73 |
| | 31 | 299633.71 | 2212239.04 |
| | 32 | 299677.34 | 2212267.94 |
| | 33 | 299723.77 | 2212292.13 |
| | 34 | 299772.45 | 2212311.33 |
| | 35 | 299822.87 | 2212325.33 |
| | 36 | 299874.49 | 2212333.99 |
| | 37 | 299926.74 | 2212337.22 |
| | 38 | 299979.00 | 2212334.93 |
| | 39 | 300030.77 | 2212327.24 |
| | 40 | 300081.45 | 2212314.16 |
| | 41 | 300130.49 | 2212295.83 |
| | 42 | 300177.32 | 2212272.51 |
| | 43 | 300221.49 | 2212244.40 |
| | 44 | 300262.45 | 2212211.84 |
| | 45 | 300299.80 | 2212175.17 |
| | 46 | 300333.11 | 2212134.80 |
| | 47 | 300362.03 | 2212091.18 |
| | 48 | 300386.18 | 2212044.77 |
| | 49 | 300405.41 | 2211996.08 |
| | 50 | 300419.41 | 2211945.66 |
| | 51 | 300428.07 | 2211894.05 |
| | 52 | 300431.30 | 2211841.80 |
| | 53 | 300429.03 | 2211789.52 |
| | 54 | 300421.32 | 2211737.76 |
| | 55 | 300408.25 | 2211687.08 |
| | 56 | 300389.93 | 2211638.05 |
| | 57 | 300366.63 | 2211591.20 |
| | 58 | 300338.52 | 2211547.05 |
| | 59 | 300305.96 | 2211506.09 |
| | 60 | 300269.29 | 2211468.72 |
| | 61 | 300228.94 | 2211435.42 |
| | 62 | 300185.29 | 2211406.50 |
| | 63 | 300138.90 | 2211382.33 |
| | 64 | 300090.20 | 2211363.10 |

| | | | |
|----------------------|-----|-----------|------------|
| | 65 | 300039.77 | 2211349.08 |
| | 66 | 299988.16 | 2211340.44 |
| | 67 | 299935.95 | 2211337.19 |
| | 68 | 299893.65 | 2211339.02 |
| | 69 | 300005.12 | 2211158.96 |
| | 70 | 300006.01 | 2211159.26 |
| | 71 | 300014.36 | 2211161.85 |
| | 72 | 300022.73 | 2211164.30 |
| | 73 | 300031.15 | 2211166.60 |
| | 74 | 300039.61 | 2211168.75 |
| | 75 | 300048.10 | 2211170.75 |
| | 76 | 300056.64 | 2211172.61 |
| | 77 | 300065.20 | 2211174.30 |
| | 78 | 300073.76 | 2211175.87 |
| | 79 | 300082.38 | 2211177.26 |
| | 80 | 300091.04 | 2211178.53 |
| | 81 | 300099.68 | 2211179.63 |
| | 82 | 300108.36 | 2211180.58 |
| | 83 | 300117.04 | 2211181.38 |
| | 84 | 300125.75 | 2211182.03 |
| | 85 | 300134.46 | 2211182.52 |
| | 86 | 300143.19 | 2211182.87 |
| | 87 | 300151.90 | 2211183.06 |
| | 88 | 300160.64 | 2211183.10 |
| | 89 | 300169.35 | 2211183.00 |
| | 90 | 300178.09 | 2211182.73 |
| | 91 | 300186.81 | 2211182.31 |
| | 92 | 300170.39 | 2210891.99 |
| | 93 | 300170.39 | 2210891.97 |
| | 94 | 300183.54 | 2210870.75 |
| | 95 | 300249.18 | 2210889.00 |
| | 96 | 300346.54 | 2210927.43 |
| | 97 | 300439.37 | 2210975.81 |
| | 98 | 300526.60 | 2211033.65 |
| | 99 | 300607.33 | 2211100.27 |
| | 100 | 300680.63 | 2211174.97 |
| | 101 | 300745.76 | 2211256.91 |
| | 102 | 300801.94 | 2211345.23 |
| | 103 | 300848.59 | 2211438.93 |
| | 104 | 300885.20 | 2211537.00 |
| | 105 | 300911.34 | 2211638.32 |
| | 106 | 300926.76 | 2211741.84 |
| | 107 | 300931.28 | 2211846.40 |
| | 1 | 300924.83 | 2211950.88 |
| Сектор 4.38 (Набс от | 1 | 299698.40 | 2211198.41 |

| | | | |
|-----------------------|----|-----------|------------|
| 134,29 м до 142,46 м) | 2 | 299492.51 | 2211429.07 |
| | 3 | 299518.96 | 2211451.86 |
| | 4 | 299534.06 | 2211463.98 |
| | 5 | 299033.05 | 2212273.77 |
| | 6 | 299014.04 | 2212235.61 |
| | 7 | 298977.42 | 2212137.53 |
| | 8 | 298951.28 | 2212036.15 |
| | 9 | 298935.84 | 2211932.61 |
| | 10 | 298931.33 | 2211827.99 |
| | 11 | 298937.76 | 2211723.48 |
| | 12 | 298955.11 | 2211620.25 |
| | 13 | 298983.11 | 2211519.37 |
| | 14 | 299021.53 | 2211421.98 |
| | 15 | 299069.92 | 2211329.13 |
| | 16 | 299127.76 | 2211241.86 |
| | 17 | 299194.39 | 2211161.11 |
| | 18 | 299269.08 | 2211087.77 |
| | 19 | 299351.05 | 2211022.65 |
| | 20 | 299439.35 | 2210966.46 |
| | 21 | 299533.08 | 2210919.81 |
| | 22 | 299631.17 | 2210883.21 |
| | 23 | 299732.51 | 2210857.07 |
| | 24 | 299764.32 | 2210852.33 |
| | 25 | 299699.12 | 2210880.33 |
| | 26 | 299702.63 | 2210888.32 |
| | 27 | 299706.29 | 2210896.25 |
| | 28 | 299710.07 | 2210904.10 |
| | 29 | 299714.01 | 2210911.91 |
| | 30 | 299718.05 | 2210919.64 |
| | 31 | 299722.26 | 2210927.28 |
| | 32 | 299726.59 | 2210934.87 |
| | 33 | 299731.04 | 2210942.36 |
| | 34 | 299735.64 | 2210949.79 |
| | 35 | 299740.35 | 2210957.13 |
| | 36 | 299745.19 | 2210964.39 |
| | 37 | 299750.17 | 2210971.56 |
| | 38 | 299755.27 | 2210978.64 |
| | 39 | 299760.50 | 2210985.64 |
| | 40 | 299765.84 | 2210992.55 |
| | 41 | 299771.30 | 2210999.35 |
| | 42 | 299776.85 | 2211006.06 |
| | 43 | 299782.57 | 2211012.67 |
| | 44 | 299788.38 | 2211019.19 |
| | 45 | 299794.28 | 2211025.59 |
| | 46 | 299800.32 | 2211031.89 |

| | | | |
|-----------------------------|----|-----------|------------|
| | 47 | 299801.02 | 2211032.63 |
| | 1 | 299698.40 | 2211198.41 |
| Сектор 4.39 (Набс 133 м) | 1 | 300343.41 | 2210546.22 |
| | 2 | 300342.77 | 2210556.66 |
| | 3 | 300341.03 | 2210566.99 |
| | 4 | 300338.22 | 2210577.07 |
| | 5 | 300334.39 | 2210586.80 |
| | 6 | 300329.54 | 2210596.09 |
| | 7 | 300323.76 | 2210604.81 |
| | 8 | 300317.09 | 2210612.89 |
| | 9 | 300309.62 | 2210620.21 |
| | 10 | 300301.42 | 2210626.72 |
| | 11 | 300292.59 | 2210632.34 |
| | 12 | 300283.22 | 2210637.00 |
| | 13 | 300273.41 | 2210640.66 |
| | 14 | 300263.28 | 2210643.27 |
| | 15 | 300252.93 | 2210644.81 |
| | 16 | 300242.47 | 2210645.26 |
| | 17 | 300232.02 | 2210644.61 |
| | 18 | 300221.69 | 2210642.88 |
| | 19 | 300211.61 | 2210640.07 |
| | 20 | 300201.88 | 2210636.23 |
| | 21 | 300192.59 | 2210631.39 |
| | 22 | 300183.87 | 2210625.61 |
| | 23 | 300175.79 | 2210618.94 |
| | 24 | 300168.47 | 2210611.47 |
| | 25 | 300161.96 | 2210603.27 |
| | 26 | 300156.34 | 2210594.44 |
| | 27 | 300151.68 | 2210585.06 |
| | 28 | 300148.03 | 2210575.26 |
| | 29 | 300145.41 | 2210565.13 |
| | 30 | 300143.87 | 2210554.77 |
| | 31 | 300143.42 | 2210544.31 |
| | 32 | 300144.07 | 2210533.86 |
| | 33 | 300145.80 | 2210523.54 |
| | 34 | 300148.61 | 2210513.46 |
| | 35 | 300152.45 | 2210503.72 |
| | 36 | 300157.29 | 2210494.44 |
| | 37 | 300163.07 | 2210485.71 |
| | 38 | 300169.75 | 2210477.64 |
| | 39 | 300177.21 | 2210470.31 |
| | 40 | 300185.41 | 2210463.80 |
| | 41 | 300194.24 | 2210458.19 |
| | 42 | 300203.62 | 2210453.52 |
| | 43 | 300213.42 | 2210449.87 |

| | | | |
|--|----|-----------|------------|
| | 44 | 300223.56 | 2210447.25 |
| | 45 | 300233.91 | 2210445.72 |
| | 46 | 300244.37 | 2210445.26 |
| | 47 | 300254.82 | 2210445.92 |
| | 48 | 300265.14 | 2210447.65 |
| | 49 | 300275.22 | 2210450.46 |
| | 50 | 300284.96 | 2210454.29 |
| | 51 | 300294.24 | 2210459.14 |
| | 52 | 300302.96 | 2210464.92 |
| | 53 | 300311.04 | 2210471.59 |
| | 54 | 300318.36 | 2210479.06 |
| | 55 | 300324.88 | 2210487.25 |
| | 56 | 300330.49 | 2210496.09 |
| | 57 | 300335.16 | 2210505.46 |
| | 58 | 300338.81 | 2210515.27 |
| | 59 | 300341.43 | 2210525.40 |
| | 60 | 300342.97 | 2210535.76 |
| | 1 | 300343.41 | 2210546.22 |
| Сектор 4.40 (Набс от 142,46 м до 151,18 м) | 1 | 301421.60 | 2212007.70 |
| | 2 | 301395.63 | 2212162.52 |
| | 3 | 301353.61 | 2212313.76 |
| | 4 | 301296.03 | 2212459.82 |
| | 5 | 301223.48 | 2212599.05 |
| | 6 | 301136.79 | 2212729.93 |
| | 7 | 301036.87 | 2212851.04 |
| | 8 | 300924.86 | 2212961.06 |
| | 9 | 300801.97 | 2213058.74 |
| | 10 | 300669.55 | 2213143.06 |
| | 11 | 300529.00 | 2213213.09 |
| | 12 | 300381.92 | 2213268.07 |
| | 13 | 300229.92 | 2213307.32 |
| | 14 | 300074.60 | 2213330.49 |
| | 15 | 299917.77 | 2213337.32 |
| | 16 | 299761.05 | 2213327.68 |
| | 17 | 299606.18 | 2213301.75 |
| | 18 | 299454.89 | 2213259.75 |
| | 19 | 299308.81 | 2213202.16 |
| | 20 | 299169.56 | 2213129.61 |
| | 21 | 299038.63 | 2213042.90 |
| | 22 | 298917.50 | 2212942.97 |
| | 23 | 298907.65 | 2212932.94 |
| | 24 | 299178.45 | 2212495.04 |
| | 25 | 299182.07 | 2212499.62 |
| | 26 | 299255.40 | 2212574.32 |
| | 27 | 299336.15 | 2212640.93 |

| | | | |
|--|----|-----------|------------|
| | 28 | 299423.40 | 2212698.74 |
| | 29 | 299516.25 | 2212747.11 |
| | 30 | 299613.65 | 2212785.51 |
| | 31 | 299714.50 | 2212813.51 |
| | 32 | 299817.75 | 2212830.82 |
| | 33 | 299922.23 | 2212837.25 |
| | 34 | 300026.80 | 2212832.70 |
| | 35 | 300130.31 | 2212817.27 |
| | 36 | 300231.67 | 2212791.10 |
| | 37 | 300329.72 | 2212754.46 |
| | 38 | 300423.42 | 2212707.80 |
| | 39 | 300511.70 | 2212651.59 |
| | 40 | 300593.64 | 2212586.46 |
| | 41 | 300668.31 | 2212513.12 |
| | 42 | 300734.93 | 2212432.38 |
| | 43 | 300792.73 | 2212345.13 |
| | 44 | 300841.10 | 2212252.30 |
| | 45 | 300879.51 | 2212154.92 |
| | 46 | 300907.52 | 2212054.09 |
| | 47 | 300924.83 | 2211950.88 |
| | 48 | 300931.28 | 2211846.40 |
| | 49 | 300926.76 | 2211741.84 |
| | 50 | 300911.34 | 2211638.32 |
| | 51 | 300885.20 | 2211537.00 |
| | 52 | 300848.59 | 2211438.93 |
| | 53 | 300801.94 | 2211345.23 |
| | 54 | 300745.76 | 2211256.91 |
| | 55 | 300680.63 | 2211174.97 |
| | 56 | 300607.33 | 2211100.27 |
| | 57 | 300526.60 | 2211033.65 |
| | 58 | 300439.37 | 2210975.81 |
| | 59 | 300346.54 | 2210927.43 |
| | 60 | 300249.18 | 2210889.00 |
| | 61 | 300183.54 | 2210870.75 |
| | 62 | 300260.62 | 2210746.27 |
| | 63 | 300056.57 | 2210619.89 |
| | 64 | 299966.37 | 2210765.59 |
| | 65 | 299966.34 | 2210765.61 |
| | 66 | 299966.34 | 2210765.59 |
| | 67 | 299764.32 | 2210852.33 |
| | 68 | 299732.51 | 2210857.07 |
| | 69 | 299631.17 | 2210883.21 |
| | 70 | 299533.08 | 2210919.81 |
| | 71 | 299439.35 | 2210966.46 |
| | 72 | 299351.05 | 2211022.65 |

| | | | |
|--|-----|-----------|------------|
| | 73 | 299269.08 | 2211087.77 |
| | 74 | 299194.39 | 2211161.11 |
| | 75 | 299127.76 | 2211241.86 |
| | 76 | 299069.92 | 2211329.13 |
| | 77 | 299021.53 | 2211421.98 |
| | 78 | 298983.11 | 2211519.37 |
| | 79 | 298955.11 | 2211620.25 |
| | 80 | 298937.76 | 2211723.48 |
| | 81 | 298931.33 | 2211827.99 |
| | 82 | 298935.84 | 2211932.61 |
| | 83 | 298951.28 | 2212036.15 |
| | 84 | 298977.42 | 2212137.53 |
| | 85 | 299014.04 | 2212235.61 |
| | 86 | 299033.05 | 2212273.77 |
| | 87 | 298740.56 | 2212746.70 |
| | 88 | 298709.79 | 2212707.99 |
| | 89 | 298625.44 | 2212575.47 |
| | 90 | 298555.42 | 2212434.89 |
| | 91 | 298500.50 | 2212287.73 |
| | 92 | 298461.28 | 2212135.67 |
| | 93 | 298438.12 | 2211980.33 |
| | 94 | 298431.35 | 2211823.39 |
| | 95 | 298441.01 | 2211666.61 |
| | 96 | 298467.02 | 2211511.72 |
| | 97 | 298509.03 | 2211360.42 |
| | 98 | 298566.66 | 2211214.28 |
| | 99 | 298639.25 | 2211075.02 |
| | 100 | 298726.02 | 2210944.08 |
| | 101 | 298825.99 | 2210822.98 |
| | 102 | 298938.03 | 2210712.95 |
| | 103 | 299060.98 | 2210615.28 |
| | 104 | 299193.48 | 2210530.99 |
| | 105 | 299334.05 | 2210461.01 |
| | 106 | 299481.16 | 2210406.13 |
| | 107 | 299633.19 | 2210366.92 |
| | 108 | 299788.52 | 2210343.85 |
| | 109 | 299945.39 | 2210337.08 |
| | 110 | 300102.07 | 2210346.80 |
| | 111 | 300256.93 | 2210372.83 |
| | 112 | 300408.19 | 2210414.88 |
| | 113 | 300554.23 | 2210472.55 |
| | 114 | 300693.47 | 2210545.15 |
| | 115 | 300824.32 | 2210631.91 |
| | 116 | 300945.39 | 2210731.84 |
| | 117 | 301055.35 | 2210843.89 |

| | | | |
|--|-----|-----------|------------|
| | 118 | 301153.02 | 2210966.83 |
| | 119 | 301237.29 | 2211099.28 |
| | 120 | 301307.26 | 2211239.82 |
| | 121 | 301362.15 | 2211386.91 |
| | 122 | 301401.37 | 2211538.90 |
| | 123 | 301424.49 | 2211694.16 |
| | 124 | 301431.27 | 2211851.01 |
| | 1 | 301421.60 | 2212007.70 |
| | 125 | 300343.41 | 2210546.22 |
| | 126 | 300342.77 | 2210556.66 |
| | 127 | 300341.03 | 2210566.99 |
| | 128 | 300338.22 | 2210577.07 |
| | 129 | 300334.39 | 2210586.80 |
| | 130 | 300329.54 | 2210596.09 |
| | 131 | 300323.76 | 2210604.81 |
| | 132 | 300317.09 | 2210612.89 |
| | 133 | 300309.62 | 2210620.21 |
| | 134 | 300301.42 | 2210626.72 |
| | 135 | 300292.59 | 2210632.34 |
| | 136 | 300283.22 | 2210637.00 |
| | 137 | 300273.41 | 2210640.66 |
| | 138 | 300263.28 | 2210643.27 |
| | 139 | 300252.93 | 2210644.81 |
| | 140 | 300242.47 | 2210645.26 |
| | 141 | 300232.02 | 2210644.61 |
| | 142 | 300221.69 | 2210642.88 |
| | 143 | 300211.61 | 2210640.07 |
| | 144 | 300201.88 | 2210636.23 |
| | 145 | 300192.59 | 2210631.39 |
| | 146 | 300183.87 | 2210625.61 |
| | 147 | 300175.79 | 2210618.94 |
| | 148 | 300168.47 | 2210611.47 |
| | 149 | 300161.96 | 2210603.27 |
| | 150 | 300156.34 | 2210594.44 |
| | 151 | 300151.68 | 2210585.06 |
| | 152 | 300148.03 | 2210575.26 |
| | 153 | 300145.41 | 2210565.13 |
| | 154 | 300143.87 | 2210554.77 |
| | 155 | 300143.42 | 2210544.31 |
| | 156 | 300144.07 | 2210533.86 |
| | 157 | 300145.80 | 2210523.54 |
| | 158 | 300148.61 | 2210513.46 |
| | 159 | 300152.45 | 2210503.72 |
| | 160 | 300157.29 | 2210494.44 |
| | 161 | 300163.07 | 2210485.71 |

| | | | |
|---|-----|-----------|------------|
| | 162 | 300169.75 | 2210477.64 |
| | 163 | 300177.21 | 2210470.31 |
| | 164 | 300185.41 | 2210463.80 |
| | 165 | 300194.24 | 2210458.19 |
| | 166 | 300203.62 | 2210453.52 |
| | 167 | 300213.42 | 2210449.87 |
| | 168 | 300223.56 | 2210447.25 |
| | 169 | 300233.91 | 2210445.72 |
| | 170 | 300244.37 | 2210445.26 |
| | 171 | 300254.82 | 2210445.92 |
| | 172 | 300265.14 | 2210447.65 |
| | 173 | 300275.22 | 2210450.46 |
| | 174 | 300284.96 | 2210454.29 |
| | 175 | 300294.24 | 2210459.14 |
| | 176 | 300302.96 | 2210464.92 |
| | 177 | 300311.04 | 2210471.59 |
| | 178 | 300318.36 | 2210479.06 |
| | 179 | 300324.88 | 2210487.25 |
| | 180 | 300330.49 | 2210496.09 |
| | 181 | 300335.16 | 2210505.46 |
| | 182 | 300338.81 | 2210515.27 |
| | 183 | 300341.43 | 2210525.40 |
| | 184 | 300342.97 | 2210535.76 |
| | 125 | 300343.41 | 2210546.22 |
| Сектор 4.41 (Набс от 151,18 м до 159,91 м) | 1 | 301918.39 | 2212064.53 |
| | 2 | 301883.74 | 2212270.94 |
| | 3 | 301827.73 | 2212472.58 |
| | 4 | 301750.96 | 2212667.31 |
| | 5 | 301654.24 | 2212852.94 |
| | 6 | 301538.66 | 2213027.46 |
| | 7 | 301405.44 | 2213188.95 |
| | 8 | 301256.13 | 2213335.62 |
| | 9 | 301092.28 | 2213465.89 |
| | 10 | 300915.69 | 2213578.32 |
| | 11 | 300728.33 | 2213671.69 |
| | 12 | 300532.25 | 2213745.02 |
| | 13 | 300329.59 | 2213797.40 |
| | 14 | 300122.50 | 2213828.28 |
| | 15 | 299913.38 | 2213837.42 |
| | 16 | 299704.44 | 2213824.57 |
| | 17 | 299497.93 | 2213790.02 |
| | 18 | 299296.21 | 2213734.06 |
| | 19 | 299101.42 | 2213657.26 |
| | 20 | 298915.72 | 2213560.54 |
| | 21 | 298741.16 | 2213444.93 |

| | | | |
|--|----|-----------|------------|
| | 22 | 298641.82 | 2213362.97 |
| | 23 | 298907.65 | 2212932.94 |
| | 24 | 298917.50 | 2212942.97 |
| | 25 | 299038.63 | 2213042.90 |
| | 26 | 299169.56 | 2213129.61 |
| | 27 | 299308.81 | 2213202.16 |
| | 28 | 299454.89 | 2213259.75 |
| | 29 | 299606.18 | 2213301.75 |
| | 30 | 299761.05 | 2213327.68 |
| | 31 | 299917.77 | 2213337.32 |
| | 32 | 300074.60 | 2213330.49 |
| | 33 | 300229.92 | 2213307.32 |
| | 34 | 300381.92 | 2213268.07 |
| | 35 | 300529.00 | 2213213.09 |
| | 36 | 300669.55 | 2213143.06 |
| | 37 | 300801.97 | 2213058.74 |
| | 38 | 300924.86 | 2212961.06 |
| | 39 | 301036.87 | 2212851.04 |
| | 40 | 301136.79 | 2212729.93 |
| | 41 | 301223.48 | 2212599.05 |
| | 42 | 301296.03 | 2212459.82 |
| | 43 | 301353.61 | 2212313.76 |
| | 44 | 301395.63 | 2212162.52 |
| | 45 | 301421.60 | 2212007.70 |
| | 46 | 301431.27 | 2211851.01 |
| | 47 | 301424.49 | 2211694.16 |
| | 48 | 301401.37 | 2211538.90 |
| | 49 | 301362.15 | 2211386.91 |
| | 50 | 301307.26 | 2211239.82 |
| | 51 | 301237.29 | 2211099.28 |
| | 52 | 301153.02 | 2210966.83 |
| | 53 | 301055.35 | 2210843.89 |
| | 54 | 300945.39 | 2210731.84 |
| | 55 | 300824.32 | 2210631.91 |
| | 56 | 300693.47 | 2210545.15 |
| | 57 | 300554.23 | 2210472.55 |
| | 58 | 300408.19 | 2210414.88 |
| | 59 | 300256.93 | 2210372.83 |
| | 60 | 300102.07 | 2210346.80 |
| | 61 | 299945.39 | 2210337.08 |
| | 62 | 299788.52 | 2210343.85 |
| | 63 | 299633.19 | 2210366.92 |
| | 64 | 299481.16 | 2210406.13 |
| | 65 | 299334.05 | 2210461.01 |
| | 66 | 299193.48 | 2210530.99 |

| | | | |
|--|-----|-----------|------------|
| | 67 | 299060.98 | 2210615.28 |
| | 68 | 298938.03 | 2210712.95 |
| | 69 | 298825.99 | 2210822.98 |
| | 70 | 298726.02 | 2210944.08 |
| | 71 | 298639.25 | 2211075.02 |
| | 72 | 298566.66 | 2211214.28 |
| | 73 | 298509.03 | 2211360.42 |
| | 74 | 298467.02 | 2211511.72 |
| | 75 | 298441.01 | 2211666.61 |
| | 76 | 298431.35 | 2211823.39 |
| | 77 | 298438.12 | 2211980.33 |
| | 78 | 298461.28 | 2212135.67 |
| | 79 | 298500.50 | 2212287.73 |
| | 80 | 298555.42 | 2212434.89 |
| | 81 | 298625.44 | 2212575.47 |
| | 82 | 298709.79 | 2212707.99 |
| | 83 | 298740.56 | 2212746.70 |
| | 84 | 298489.93 | 2213152.13 |
| | 85 | 298421.87 | 2213110.03 |
| | 86 | 298408.72 | 2213131.81 |
| | 87 | 298302.63 | 2212998.36 |
| | 88 | 298190.20 | 2212821.68 |
| | 89 | 298096.84 | 2212634.20 |
| | 90 | 298023.58 | 2212437.99 |
| | 91 | 297971.25 | 2212235.22 |
| | 92 | 297940.39 | 2212028.07 |
| | 93 | 297931.36 | 2211818.79 |
| | 94 | 297944.24 | 2211609.72 |
| | 95 | 297978.90 | 2211403.18 |
| | 96 | 298034.96 | 2211201.40 |
| | 97 | 298111.82 | 2211006.56 |
| | 98 | 298208.62 | 2210820.85 |
| | 99 | 298324.28 | 2210646.26 |
| | 100 | 298457.59 | 2210484.76 |
| | 101 | 298607.02 | 2210338.08 |
| | 102 | 298770.96 | 2210207.84 |
| | 103 | 298947.62 | 2210095.46 |
| | 104 | 299135.07 | 2210002.17 |
| | 105 | 299331.24 | 2209928.98 |
| | 106 | 299533.96 | 2209876.74 |
| | 107 | 299741.06 | 2209845.99 |
| | 108 | 299950.21 | 2209836.99 |
| | 109 | 300159.13 | 2209849.98 |
| | 110 | 300365.61 | 2209884.67 |
| | 111 | 300567.28 | 2209940.77 |

| | | | |
|--|-----|-----------|------------|
| | 112 | 300761.97 | 2210017.70 |
| | 113 | 300947.59 | 2210114.50 |
| | 114 | 301122.08 | 2210230.17 |
| | 115 | 301283.50 | 2210363.43 |
| | 116 | 301430.08 | 2210512.84 |
| | 117 | 301560.30 | 2210676.74 |
| | 118 | 301672.65 | 2210853.37 |
| | 119 | 301765.94 | 2211040.74 |
| | 120 | 301839.11 | 2211236.85 |
| | 121 | 301891.39 | 2211439.49 |
| | 122 | 301922.24 | 2211646.50 |
| | 123 | 301931.26 | 2211855.61 |
| | 1 | 301918.39 | 2212064.53 |
| Сектор 4.42 (Набс от 159,91 м до 160,45 м) | 1 | 301042.53 | 2213500.95 |
| | 2 | 300865.96 | 2213613.40 |
| | 3 | 300678.59 | 2213706.77 |
| | 4 | 300482.50 | 2213780.08 |
| | 5 | 300279.82 | 2213832.47 |
| | 6 | 300072.75 | 2213863.37 |
| | 7 | 299863.62 | 2213872.49 |
| | 8 | 299654.69 | 2213859.66 |
| | 9 | 299448.17 | 2213825.09 |
| | 10 | 299246.45 | 2213769.13 |
| | 11 | 299051.67 | 2213692.35 |
| | 12 | 298865.96 | 2213595.64 |
| | 13 | 298691.41 | 2213480.01 |
| | 14 | 298610.64 | 2213413.40 |
| | 15 | 298641.82 | 2213362.97 |
| | 16 | 298741.16 | 2213444.93 |
| | 17 | 298915.72 | 2213560.54 |
| | 18 | 299101.42 | 2213657.26 |
| | 19 | 299296.21 | 2213734.06 |
| | 20 | 299497.93 | 2213790.02 |
| | 21 | 299704.44 | 2213824.57 |
| | 22 | 299913.38 | 2213837.42 |
| | 23 | 300122.50 | 2213828.28 |
| | 24 | 300329.59 | 2213797.40 |
| | 25 | 300532.25 | 2213745.02 |
| | 26 | 300728.33 | 2213671.69 |
| | 27 | 300915.69 | 2213578.32 |
| | 28 | 301063.85 | 2213484.00 |
| | 1 | 301042.53 | 2213500.95 |
| Сектор 4.43 (Набс от 159,91 м до 160,45 м) | 1 | 298607.02 | 2210338.08 |
| | 2 | 298457.59 | 2210484.76 |
| | 3 | 298324.28 | 2210646.26 |

| | | | |
|--|----|-----------|------------|
| | 4 | 298208.62 | 2210820.85 |
| | 5 | 298111.82 | 2211006.56 |
| | 6 | 298034.96 | 2211201.40 |
| | 7 | 297978.90 | 2211403.18 |
| | 8 | 297944.24 | 2211609.72 |
| | 9 | 297931.36 | 2211818.79 |
| | 10 | 297940.39 | 2212028.07 |
| | 11 | 297971.25 | 2212235.22 |
| | 12 | 298023.58 | 2212437.99 |
| | 13 | 298096.84 | 2212634.20 |
| | 14 | 298190.20 | 2212821.68 |
| | 15 | 298302.63 | 2212998.36 |
| | 16 | 298408.72 | 2213131.81 |
| | 17 | 298375.19 | 2213187.32 |
| | 18 | 298252.89 | 2213033.46 |
| | 19 | 298140.44 | 2212856.77 |
| | 20 | 298047.08 | 2212669.30 |
| | 21 | 297973.81 | 2212473.08 |
| | 22 | 297921.50 | 2212270.31 |
| | 23 | 297890.63 | 2212063.17 |
| | 24 | 297881.59 | 2211853.90 |
| | 25 | 297894.47 | 2211644.82 |
| | 26 | 297929.15 | 2211438.29 |
| | 27 | 297985.18 | 2211236.51 |
| | 28 | 298062.04 | 2211041.67 |
| | 29 | 298158.84 | 2210855.94 |
| | 30 | 298274.52 | 2210681.36 |
| | 31 | 298407.80 | 2210519.86 |
| | 32 | 298557.24 | 2210373.17 |
| | 33 | 298721.18 | 2210242.95 |
| | 34 | 298749.26 | 2210225.08 |
| | 1 | 298607.02 | 2210338.08 |
| Сектор 4.44 (Набс от 159,91 м до 164,82 м) | 1 | 302365.38 | 2212156.41 |
| | 2 | 302322.09 | 2212414.41 |
| | 3 | 302252.10 | 2212666.45 |
| | 4 | 302156.14 | 2212909.84 |
| | 5 | 302035.26 | 2213141.89 |
| | 6 | 301890.77 | 2213360.03 |
| | 7 | 301724.30 | 2213561.87 |
| | 8 | 301537.67 | 2213745.23 |
| | 9 | 301332.87 | 2213908.07 |
| | 10 | 301112.17 | 2214048.66 |
| | 11 | 300877.97 | 2214165.37 |
| | 12 | 300632.85 | 2214257.05 |
| | 13 | 300379.55 | 2214322.53 |

| | | | |
|--|----|-----------|------------|
| | 14 | 300120.72 | 2214361.18 |
| | 15 | 299859.29 | 2214372.62 |
| | 16 | 299598.10 | 2214356.61 |
| | 17 | 299339.97 | 2214313.42 |
| | 18 | 299087.83 | 2214243.47 |
| | 19 | 298844.33 | 2214147.51 |
| | 20 | 298612.19 | 2214026.63 |
| | 21 | 298590.15 | 2214012.02 |
| | 22 | 298493.60 | 2213602.80 |
| | 23 | 298610.64 | 2213413.40 |
| | 24 | 298691.41 | 2213480.01 |
| | 25 | 298865.96 | 2213595.64 |
| | 26 | 299051.67 | 2213692.35 |
| | 27 | 299246.45 | 2213769.13 |
| | 28 | 299448.17 | 2213825.09 |
| | 29 | 299654.69 | 2213859.66 |
| | 30 | 299863.62 | 2213872.49 |
| | 31 | 300072.75 | 2213863.37 |
| | 32 | 300279.82 | 2213832.47 |
| | 33 | 300482.50 | 2213780.08 |
| | 34 | 300678.59 | 2213706.77 |
| | 35 | 300865.96 | 2213613.40 |
| | 36 | 301042.53 | 2213500.95 |
| | 37 | 301063.85 | 2213484.00 |
| | 38 | 301092.28 | 2213465.89 |
| | 39 | 301256.13 | 2213335.62 |
| | 40 | 301405.44 | 2213188.95 |
| | 41 | 301538.66 | 2213027.46 |
| | 42 | 301654.24 | 2212852.94 |
| | 43 | 301750.96 | 2212667.31 |
| | 44 | 301827.73 | 2212472.58 |
| | 45 | 301883.74 | 2212270.94 |
| | 46 | 301918.39 | 2212064.53 |
| | 47 | 301931.26 | 2211855.61 |
| | 48 | 301922.24 | 2211646.50 |
| | 49 | 301891.39 | 2211439.49 |
| | 50 | 301839.11 | 2211236.85 |
| | 51 | 301765.94 | 2211040.74 |
| | 52 | 301672.65 | 2210853.37 |
| | 53 | 301560.30 | 2210676.74 |
| | 54 | 301430.08 | 2210512.84 |
| | 55 | 301283.50 | 2210363.43 |
| | 56 | 301122.08 | 2210230.17 |
| | 57 | 300947.59 | 2210114.50 |
| | 58 | 300761.97 | 2210017.70 |

| | | | |
|--|-----|-----------|------------|
| | 59 | 300567.28 | 2209940.77 |
| | 60 | 300365.61 | 2209884.67 |
| | 61 | 300159.13 | 2209849.98 |
| | 62 | 299950.21 | 2209836.99 |
| | 63 | 299741.06 | 2209845.99 |
| | 64 | 299533.96 | 2209876.74 |
| | 65 | 299331.24 | 2209928.98 |
| | 66 | 299135.07 | 2210002.17 |
| | 67 | 298947.62 | 2210095.46 |
| | 68 | 298770.96 | 2210207.84 |
| | 69 | 298749.26 | 2210225.08 |
| | 70 | 298721.18 | 2210242.95 |
| | 71 | 298557.24 | 2210373.17 |
| | 72 | 298407.80 | 2210519.86 |
| | 73 | 298274.52 | 2210681.36 |
| | 74 | 298158.84 | 2210855.94 |
| | 75 | 298062.04 | 2211041.67 |
| | 76 | 297985.18 | 2211236.51 |
| | 77 | 297929.15 | 2211438.29 |
| | 78 | 297894.47 | 2211644.82 |
| | 79 | 297881.59 | 2211853.90 |
| | 80 | 297890.63 | 2212063.17 |
| | 81 | 297921.50 | 2212270.31 |
| | 82 | 297973.81 | 2212473.08 |
| | 83 | 298047.08 | 2212669.30 |
| | 84 | 298140.44 | 2212856.77 |
| | 85 | 298252.89 | 2213033.46 |
| | 86 | 298375.19 | 2213187.32 |
| | 87 | 298308.55 | 2213297.72 |
| | 88 | 297969.79 | 2213479.90 |
| | 89 | 297845.78 | 2213323.90 |
| | 90 | 297705.20 | 2213103.03 |
| | 91 | 297588.47 | 2212868.66 |
| | 92 | 297496.90 | 2212623.38 |
| | 93 | 297431.50 | 2212369.88 |
| | 94 | 297392.91 | 2212110.92 |
| | 95 | 297381.60 | 2211849.30 |
| | 96 | 297397.72 | 2211587.93 |
| | 97 | 297441.07 | 2211329.72 |
| | 98 | 297511.11 | 2211077.47 |
| | 99 | 297607.19 | 2210833.90 |
| | 100 | 297728.20 | 2210601.72 |
| | 101 | 297872.82 | 2210383.49 |
| | 102 | 298039.45 | 2210181.60 |
| | 103 | 298226.23 | 2209998.23 |

| | | | |
|---|-----|-----------|------------|
| | 104 | 298431.19 | 2209835.43 |
| | 105 | 298652.03 | 2209694.97 |
| | 106 | 298886.35 | 2209578.37 |
| | 107 | 299131.58 | 2209486.88 |
| | 108 | 299384.96 | 2209421.60 |
| | 109 | 299643.84 | 2209383.17 |
| | 110 | 299905.28 | 2209371.96 |
| | 111 | 300166.46 | 2209388.21 |
| | 112 | 300424.54 | 2209431.61 |
| | 113 | 300676.59 | 2209501.75 |
| | 114 | 300919.98 | 2209597.92 |
| | 115 | 301152.00 | 2209718.92 |
| | 116 | 301370.08 | 2209863.54 |
| | 117 | 301571.84 | 2210030.12 |
| | 118 | 301755.07 | 2210216.89 |
| | 119 | 301917.81 | 2210421.76 |
| | 120 | 302058.26 | 2210642.52 |
| | 121 | 302174.84 | 2210876.75 |
| | 122 | 302266.31 | 2211121.87 |
| | 123 | 302331.65 | 2211375.15 |
| | 124 | 302370.19 | 2211633.90 |
| | 125 | 302381.48 | 2211895.28 |
| | 1 | 302365.38 | 2212156.41 |
| Сектор 4.45 (Набс от 164,82 м до 169,18 м) | 1 | 302862.15 | 2212213.22 |
| | 2 | 302810.20 | 2212522.79 |
| | 3 | 302726.23 | 2212825.22 |
| | 4 | 302611.07 | 2213117.28 |
| | 5 | 302466.05 | 2213395.73 |
| | 6 | 302292.69 | 2213657.50 |
| | 7 | 302092.92 | 2213899.70 |
| | 8 | 301869.00 | 2214119.76 |
| | 9 | 301623.24 | 2214315.18 |
| | 10 | 301358.44 | 2214483.88 |
| | 11 | 301077.40 | 2214623.98 |
| | 12 | 300783.31 | 2214733.99 |
| | 13 | 300479.33 | 2214812.62 |
| | 14 | 300168.71 | 2214859.01 |
| | 15 | 299855.02 | 2214872.79 |
| | 16 | 299541.61 | 2214853.60 |
| | 17 | 299231.82 | 2214801.81 |
| | 18 | 298929.23 | 2214717.89 |
| | 19 | 298739.07 | 2214642.96 |
| | 20 | 298590.15 | 2214012.02 |
| | 21 | 298612.19 | 2214026.63 |
| | 22 | 298844.33 | 2214147.51 |

| | | | |
|--|----|-----------|------------|
| | 23 | 299087.83 | 2214243.47 |
| | 24 | 299339.97 | 2214313.42 |
| | 25 | 299598.10 | 2214356.61 |
| | 26 | 299859.29 | 2214372.62 |
| | 27 | 300120.72 | 2214361.18 |
| | 28 | 300379.55 | 2214322.53 |
| | 29 | 300632.85 | 2214257.05 |
| | 30 | 300877.97 | 2214165.37 |
| | 31 | 301112.17 | 2214048.66 |
| | 32 | 301332.87 | 2213908.07 |
| | 33 | 301537.67 | 2213745.23 |
| | 34 | 301724.30 | 2213561.87 |
| | 35 | 301890.77 | 2213360.03 |
| | 36 | 302035.26 | 2213141.89 |
| | 37 | 302156.14 | 2212909.84 |
| | 38 | 302252.10 | 2212666.45 |
| | 39 | 302322.09 | 2212414.41 |
| | 40 | 302365.38 | 2212156.41 |
| | 41 | 302381.48 | 2211895.28 |
| | 42 | 302370.19 | 2211633.90 |
| | 43 | 302331.65 | 2211375.15 |
| | 44 | 302266.31 | 2211121.87 |
| | 45 | 302174.84 | 2210876.75 |
| | 46 | 302058.26 | 2210642.52 |
| | 47 | 301917.81 | 2210421.76 |
| | 48 | 301755.07 | 2210216.89 |
| | 49 | 301571.84 | 2210030.12 |
| | 50 | 301370.08 | 2209863.54 |
| | 51 | 301152.00 | 2209718.92 |
| | 52 | 300919.98 | 2209597.92 |
| | 53 | 300676.59 | 2209501.75 |
| | 54 | 300424.54 | 2209431.61 |
| | 55 | 300166.46 | 2209388.21 |
| | 56 | 299905.28 | 2209371.96 |
| | 57 | 299643.84 | 2209383.17 |
| | 58 | 299384.96 | 2209421.60 |
| | 59 | 299131.58 | 2209486.88 |
| | 60 | 298886.35 | 2209578.37 |
| | 61 | 298652.03 | 2209694.97 |
| | 62 | 298431.19 | 2209835.43 |
| | 63 | 298226.23 | 2209998.23 |
| | 64 | 298039.45 | 2210181.60 |
| | 65 | 297872.82 | 2210383.49 |
| | 66 | 297728.20 | 2210601.72 |
| | 67 | 297607.19 | 2210833.90 |

| | | | |
|--|-----|-----------|------------|
| | 68 | 297511.11 | 2211077.47 |
| | 69 | 297441.07 | 2211329.72 |
| | 70 | 297397.72 | 2211587.93 |
| | 71 | 297381.60 | 2211849.30 |
| | 72 | 297392.91 | 2212110.92 |
| | 73 | 297431.50 | 2212369.88 |
| | 74 | 297496.90 | 2212623.38 |
| | 75 | 297588.47 | 2212868.66 |
| | 76 | 297705.20 | 2213103.03 |
| | 77 | 297845.78 | 2213323.90 |
| | 78 | 297969.79 | 2213479.90 |
| | 79 | 297522.89 | 2213720.29 |
| | 80 | 297438.70 | 2213614.41 |
| | 81 | 297269.96 | 2213349.35 |
| | 82 | 297129.89 | 2213068.09 |
| | 83 | 297020.00 | 2212773.69 |
| | 84 | 296941.50 | 2212469.46 |
| | 85 | 296895.16 | 2212158.68 |
| | 86 | 296881.61 | 2211844.70 |
| | 87 | 296900.94 | 2211531.02 |
| | 88 | 296952.98 | 2211221.13 |
| | 89 | 297037.06 | 2210918.41 |
| | 90 | 297152.34 | 2210626.09 |
| | 91 | 297297.56 | 2210347.44 |
| | 92 | 297471.15 | 2210085.54 |
| | 93 | 297671.12 | 2209843.27 |
| | 94 | 297895.28 | 2209623.20 |
| | 95 | 298141.24 | 2209427.86 |
| | 96 | 298406.26 | 2209259.29 |
| | 97 | 298687.47 | 2209119.39 |
| | 98 | 298981.73 | 2209009.63 |
| | 99 | 299285.81 | 2208931.30 |
| | 100 | 299596.51 | 2208885.22 |
| | 101 | 299910.21 | 2208871.78 |
| | 102 | 300223.60 | 2208891.32 |
| | 103 | 300533.31 | 2208943.44 |
| | 104 | 300835.80 | 2209027.64 |
| | 105 | 301127.82 | 2209143.04 |
| | 106 | 301406.24 | 2209288.28 |
| | 107 | 301667.89 | 2209461.85 |
| | 108 | 301910.01 | 2209661.75 |
| | 109 | 302129.85 | 2209885.90 |
| | 110 | 302325.13 | 2210131.72 |
| | 111 | 302493.64 | 2210396.64 |
| | 112 | 302633.52 | 2210677.70 |

| | | | |
|---|-----|-----------|------------|
| | 113 | 302743.28 | 2210971.84 |
| | 114 | 302821.67 | 2211275.77 |
| | 115 | 302867.91 | 2211586.24 |
| | 116 | 302881.47 | 2211899.88 |
| | 1 | 302862.15 | 2212213.22 |
| Сектор 4.46 (Набс от 169,18 м до 173,54 м) | 1 | 303370.69 | 2212148.44 |
| | 2 | 303342.92 | 2212391.08 |
| | 3 | 303298.33 | 2212631.16 |
| | 4 | 303237.13 | 2212867.54 |
| | 5 | 303159.55 | 2213099.15 |
| | 6 | 303066.04 | 2213324.71 |
| | 7 | 302957.02 | 2213543.25 |
| | 8 | 302832.98 | 2213753.68 |
| | 9 | 302694.63 | 2213954.95 |
| | 10 | 302542.52 | 2214146.04 |
| | 11 | 302377.49 | 2214326.12 |
| | 12 | 302200.34 | 2214494.25 |
| | 13 | 302011.82 | 2214649.56 |
| | 14 | 301813.02 | 2214791.44 |
| | 15 | 301604.76 | 2214919.12 |
| | 16 | 301388.08 | 2215031.91 |
| | 17 | 301164.08 | 2215129.34 |
| | 18 | 300933.77 | 2215210.95 |
| | 19 | 300698.38 | 2215276.23 |
| | 20 | 300458.98 | 2215324.97 |
| | 21 | 300216.79 | 2215356.86 |
| | 22 | 299972.98 | 2215371.88 |
| | 23 | 299728.70 | 2215369.76 |
| | 24 | 299485.15 | 2215350.61 |
| | 25 | 299243.53 | 2215314.54 |
| | 26 | 299004.98 | 2215261.66 |
| | 27 | 298876.20 | 2215223.56 |
| | 28 | 298739.07 | 2214642.96 |
| | 29 | 298929.23 | 2214717.89 |
| | 30 | 299231.82 | 2214801.81 |
| | 31 | 299541.61 | 2214853.60 |
| | 32 | 299855.02 | 2214872.79 |
| | 33 | 300168.71 | 2214859.01 |
| | 34 | 300479.33 | 2214812.62 |
| | 35 | 300783.31 | 2214733.99 |
| | 36 | 301077.40 | 2214623.98 |
| | 37 | 301358.44 | 2214483.88 |
| | 38 | 301623.24 | 2214315.18 |
| | 39 | 301869.00 | 2214119.76 |
| | 40 | 302092.92 | 2213899.70 |

| | | | |
|--|----|-----------|------------|
| | 41 | 302292.69 | 2213657.50 |
| | 42 | 302466.05 | 2213395.73 |
| | 43 | 302611.07 | 2213117.28 |
| | 44 | 302726.23 | 2212825.22 |
| | 45 | 302810.20 | 2212522.79 |
| | 46 | 302862.15 | 2212213.22 |
| | 47 | 302881.47 | 2211899.88 |
| | 48 | 302867.91 | 2211586.24 |
| | 49 | 302821.67 | 2211275.77 |
| | 50 | 302743.28 | 2210971.84 |
| | 51 | 302633.52 | 2210677.70 |
| | 52 | 302493.64 | 2210396.64 |
| | 53 | 302325.13 | 2210131.72 |
| | 54 | 302129.85 | 2209885.90 |
| | 55 | 301910.01 | 2209661.75 |
| | 56 | 301667.89 | 2209461.85 |
| | 57 | 301406.24 | 2209288.28 |
| | 58 | 301127.82 | 2209143.04 |
| | 59 | 300835.80 | 2209027.64 |
| | 60 | 300533.31 | 2208943.44 |
| | 61 | 300223.60 | 2208891.32 |
| | 62 | 299910.21 | 2208871.78 |
| | 63 | 299596.51 | 2208885.22 |
| | 64 | 299285.81 | 2208931.30 |
| | 65 | 298981.73 | 2209009.63 |
| | 66 | 298687.47 | 2209119.39 |
| | 67 | 298406.26 | 2209259.29 |
| | 68 | 298141.24 | 2209427.86 |
| | 69 | 297895.28 | 2209623.20 |
| | 70 | 297671.12 | 2209843.27 |
| | 71 | 297471.15 | 2210085.54 |
| | 72 | 297297.56 | 2210347.44 |
| | 73 | 297152.34 | 2210626.09 |
| | 74 | 297037.06 | 2210918.41 |
| | 75 | 296952.98 | 2211221.13 |
| | 76 | 296900.94 | 2211531.02 |
| | 77 | 296881.61 | 2211844.70 |
| | 78 | 296895.16 | 2212158.68 |
| | 79 | 296941.50 | 2212469.46 |
| | 80 | 297020.00 | 2212773.69 |
| | 81 | 297129.89 | 2213068.09 |
| | 82 | 297269.96 | 2213349.35 |
| | 83 | 297438.70 | 2213614.41 |
| | 84 | 297522.89 | 2213720.29 |
| | 85 | 297074.86 | 2213961.35 |

| | | | |
|--|-----|-----------|------------|
| | 86 | 297031.59 | 2213904.96 |
| | 87 | 296896.80 | 2213701.07 |
| | 88 | 296776.48 | 2213488.24 |
| | 89 | 296671.34 | 2213267.54 |
| | 90 | 296581.86 | 2213040.05 |
| | 91 | 296508.43 | 2212806.82 |
| | 92 | 296451.48 | 2212569.10 |
| | 93 | 296411.26 | 2212327.94 |
| | 94 | 296387.91 | 2212084.53 |
| | 95 | 296381.62 | 2211840.10 |
| | 96 | 296392.41 | 2211595.83 |
| | 97 | 296420.22 | 2211352.90 |
| | 98 | 296464.87 | 2211112.52 |
| | 99 | 296526.18 | 2210875.87 |
| | 100 | 296603.89 | 2210644.03 |
| | 101 | 296697.54 | 2210418.22 |
| | 102 | 296806.72 | 2210199.49 |
| | 103 | 296930.93 | 2209988.92 |
| | 104 | 297069.45 | 2209787.55 |
| | 105 | 297221.78 | 2209596.39 |
| | 106 | 297387.02 | 2209416.27 |
| | 107 | 297564.37 | 2209248.13 |
| | 108 | 297753.09 | 2209092.88 |
| | 109 | 297952.09 | 2208951.10 |
| | 110 | 298160.53 | 2208823.56 |
| | 111 | 298377.41 | 2208710.93 |
| | 112 | 298601.54 | 2208613.74 |
| | 113 | 298831.97 | 2208532.34 |
| | 114 | 299067.47 | 2208467.35 |
| | 115 | 299306.94 | 2208418.88 |
| | 116 | 299549.19 | 2208387.23 |
| | 117 | 299793.06 | 2208372.57 |
| | 118 | 300037.34 | 2208374.96 |
| | 119 | 300280.83 | 2208394.45 |
| | 120 | 300522.39 | 2208430.80 |
| | 121 | 300760.85 | 2208483.94 |
| | 122 | 300995.01 | 2208553.54 |
| | 123 | 301223.78 | 2208639.38 |
| | 124 | 301445.95 | 2208740.90 |
| | 125 | 301660.52 | 2208857.66 |
| | 126 | 301866.40 | 2208989.15 |
| | 127 | 302062.55 | 2209134.67 |
| | 128 | 302248.18 | 2209293.41 |
| | 129 | 302422.21 | 2209464.78 |
| | 130 | 302583.91 | 2209647.86 |

| | | | |
|--|-----|-----------|------------|
| | 131 | 302732.47 | 2209841.72 |
| | 132 | 302867.10 | 2210045.51 |
| | 133 | 302987.25 | 2210258.19 |
| | 134 | 303092.23 | 2210478.69 |
| | 135 | 303181.57 | 2210705.94 |
| | 136 | 303254.88 | 2210938.92 |
| | 137 | 303311.71 | 2211176.39 |
| | 138 | 303351.88 | 2211417.24 |
| | 139 | 303375.18 | 2211660.35 |
| | 140 | 303381.46 | 2211904.48 |
| | 1 | 303370.69 | 2212148.44 |
| Сектор 4.47 (Набс от 172,64 м до 173,54 м) | 1 | 298770.72 | 2215192.35 |
| | 2 | 298541.82 | 2215106.74 |
| | 3 | 298319.53 | 2215005.43 |
| | 4 | 298104.76 | 2214888.83 |
| | 5 | 297898.70 | 2214757.48 |
| | 6 | 297782.18 | 2214671.21 |
| | 7 | 297791.60 | 2214649.71 |
| | 8 | 297793.51 | 2214649.22 |
| | 9 | 297803.31 | 2214645.55 |
| | 10 | 297812.67 | 2214640.88 |
| | 11 | 297821.50 | 2214635.25 |
| | 12 | 297829.70 | 2214628.74 |
| | 13 | 297837.14 | 2214621.40 |
| | 14 | 297843.82 | 2214613.32 |
| | 15 | 297848.15 | 2214606.73 |
| | 16 | 298818.73 | 2215206.54 |
| | | 1 | 298770.72 |
| Сектор 4.48 (Набс от 173,54 м до 177,91 м) | 1 | 303869.15 | 2212187.88 |
| | 2 | 303837.40 | 2212465.16 |
| | 3 | 303786.45 | 2212739.52 |
| | 4 | 303716.51 | 2213009.67 |
| | 5 | 303627.87 | 2213274.34 |
| | 6 | 303521.02 | 2213532.11 |
| | 7 | 303396.43 | 2213781.87 |
| | 8 | 303254.69 | 2214022.35 |
| | 9 | 303096.58 | 2214252.38 |
| | 10 | 302922.77 | 2214470.74 |
| | 11 | 302734.15 | 2214676.56 |
| | 12 | 302531.74 | 2214868.74 |
| | 13 | 302316.29 | 2215046.24 |
| | 14 | 302089.09 | 2215208.39 |
| | 15 | 301851.10 | 2215354.29 |
| | 16 | 301603.48 | 2215483.25 |
| | | 17 | 301347.51 |

| | | | |
|--|----|-----------|------------|
| | 18 | 301084.32 | 2215687.89 |
| | 19 | 300815.30 | 2215762.55 |
| | 20 | 300541.69 | 2215818.27 |
| | 21 | 300264.92 | 2215854.75 |
| | 22 | 299986.25 | 2215871.90 |
| | 23 | 299707.10 | 2215869.53 |
| | 24 | 299428.77 | 2215847.69 |
| | 25 | 299152.63 | 2215806.47 |
| | 26 | 298879.98 | 2215746.09 |
| | 27 | 298612.23 | 2215666.86 |
| | 28 | 298350.67 | 2215569.03 |
| | 29 | 298096.56 | 2215453.28 |
| | 30 | 297851.13 | 2215320.01 |
| | 31 | 297615.62 | 2215169.94 |
| | 32 | 297576.18 | 2215140.73 |
| | 33 | 297623.34 | 2215033.21 |
| | 34 | 297655.30 | 2215042.05 |
| | 35 | 297706.94 | 2215050.67 |
| | 36 | 297759.16 | 2215053.87 |
| | 37 | 297811.46 | 2215051.55 |
| | 38 | 297863.22 | 2215043.80 |
| | 39 | 297913.89 | 2215030.69 |
| | 40 | 297962.89 | 2215012.35 |
| | 41 | 298009.74 | 2214988.99 |
| | 42 | 298053.85 | 2214960.86 |
| | 43 | 298094.81 | 2214928.27 |
| | 44 | 298124.21 | 2214899.39 |
| | 45 | 298319.53 | 2215005.43 |
| | 46 | 298541.82 | 2215106.74 |
| | 47 | 298770.72 | 2215192.35 |
| | 48 | 298818.73 | 2215206.54 |
| | 49 | 298881.32 | 2215245.23 |
| | 50 | 298876.20 | 2215223.56 |
| | 51 | 299004.98 | 2215261.66 |
| | 52 | 299243.53 | 2215314.54 |
| | 53 | 299485.15 | 2215350.61 |
| | 54 | 299728.70 | 2215369.76 |
| | 55 | 299972.98 | 2215371.88 |
| | 56 | 300216.79 | 2215356.86 |
| | 57 | 300458.98 | 2215324.97 |
| | 58 | 300698.38 | 2215276.23 |
| | 59 | 300933.77 | 2215210.95 |
| | 60 | 301164.08 | 2215129.34 |
| | 61 | 301388.08 | 2215031.91 |
| | 62 | 301604.76 | 2214919.12 |

| | | | |
|--|-----|-----------|------------|
| | 63 | 301813.02 | 2214791.44 |
| | 64 | 302011.82 | 2214649.56 |
| | 65 | 302200.34 | 2214494.25 |
| | 66 | 302377.49 | 2214326.12 |
| | 67 | 302542.52 | 2214146.04 |
| | 68 | 302694.63 | 2213954.95 |
| | 69 | 302832.98 | 2213753.68 |
| | 70 | 302957.02 | 2213543.25 |
| | 71 | 303066.04 | 2213324.71 |
| | 72 | 303159.55 | 2213099.15 |
| | 73 | 303237.13 | 2212867.54 |
| | 74 | 303298.33 | 2212631.16 |
| | 75 | 303342.92 | 2212391.08 |
| | 76 | 303370.69 | 2212148.44 |
| | 77 | 303381.46 | 2211904.48 |
| | 78 | 303375.18 | 2211660.35 |
| | 79 | 303351.88 | 2211417.24 |
| | 80 | 303311.71 | 2211176.39 |
| | 81 | 303254.88 | 2210938.92 |
| | 82 | 303181.57 | 2210705.94 |
| | 83 | 303092.23 | 2210478.69 |
| | 84 | 302987.25 | 2210258.19 |
| | 85 | 302867.10 | 2210045.51 |
| | 86 | 302732.47 | 2209841.72 |
| | 87 | 302583.91 | 2209647.86 |
| | 88 | 302422.21 | 2209464.78 |
| | 89 | 302248.18 | 2209293.41 |
| | 90 | 302062.55 | 2209134.67 |
| | 91 | 301866.40 | 2208989.15 |
| | 92 | 301660.52 | 2208857.66 |
| | 93 | 301445.95 | 2208740.90 |
| | 94 | 301223.78 | 2208639.38 |
| | 95 | 300995.01 | 2208553.54 |
| | 96 | 300760.85 | 2208483.94 |
| | 97 | 300522.39 | 2208430.80 |
| | 98 | 300280.83 | 2208394.45 |
| | 99 | 300037.34 | 2208374.96 |
| | 100 | 299793.06 | 2208372.57 |
| | 101 | 299549.19 | 2208387.23 |
| | 102 | 299306.94 | 2208418.88 |
| | 103 | 299067.47 | 2208467.35 |
| | 104 | 298831.97 | 2208532.34 |
| | 105 | 298601.54 | 2208613.74 |
| | 106 | 298377.41 | 2208710.93 |
| | 107 | 298160.53 | 2208823.56 |

| | | | |
|--|-----|-----------|------------|
| | 108 | 297952.09 | 2208951.10 |
| | 109 | 297753.09 | 2209092.88 |
| | 110 | 297564.37 | 2209248.13 |
| | 111 | 297387.02 | 2209416.27 |
| | 112 | 297221.78 | 2209596.39 |
| | 113 | 297069.45 | 2209787.55 |
| | 114 | 296930.93 | 2209988.92 |
| | 115 | 296806.72 | 2210199.49 |
| | 116 | 296697.54 | 2210418.22 |
| | 117 | 296603.89 | 2210644.03 |
| | 118 | 296526.18 | 2210875.87 |
| | 119 | 296464.87 | 2211112.52 |
| | 120 | 296420.22 | 2211352.90 |
| | 121 | 296392.41 | 2211595.83 |
| | 122 | 296381.62 | 2211840.10 |
| | 123 | 296387.91 | 2212084.53 |
| | 124 | 296411.26 | 2212327.94 |
| | 125 | 296451.48 | 2212569.10 |
| | 126 | 296508.43 | 2212806.82 |
| | 127 | 296581.86 | 2213040.05 |
| | 128 | 296671.34 | 2213267.54 |
| | 129 | 296776.48 | 2213488.24 |
| | 130 | 296896.80 | 2213701.07 |
| | 131 | 297031.59 | 2213904.96 |
| | 132 | 297074.86 | 2213961.35 |
| | 133 | 296930.27 | 2214039.16 |
| | 134 | 297338.27 | 2214291.47 |
| | 135 | 297332.53 | 2214300.13 |
| | 136 | 297308.38 | 2214346.56 |
| | 137 | 297289.22 | 2214395.26 |
| | 138 | 297275.23 | 2214445.70 |
| | 139 | 297266.61 | 2214497.32 |
| | 140 | 297263.42 | 2214549.58 |
| | 141 | 297265.71 | 2214601.88 |
| | 142 | 297268.06 | 2214617.63 |
| | 143 | 297134.37 | 2214778.70 |
| | 144 | 296979.65 | 2214626.51 |
| | 145 | 296794.59 | 2214417.22 |
| | 146 | 296624.56 | 2214195.57 |
| | 147 | 296470.48 | 2213962.54 |
| | 148 | 296332.93 | 2213719.29 |
| | 149 | 296212.78 | 2213467.04 |
| | 150 | 296110.49 | 2213207.05 |
| | 151 | 296026.56 | 2212940.46 |
| | 152 | 295961.48 | 2212668.75 |

| | | |
|-----|-----------|------------|
| 153 | 295915.52 | 2212393.10 |
| 154 | 295888.82 | 2212114.89 |
| 155 | 295881.65 | 2211835.51 |
| 156 | 295893.96 | 2211556.31 |
| 157 | 295925.77 | 2211278.63 |
| 158 | 295976.79 | 2211003.88 |
| 159 | 296046.85 | 2210733.40 |
| 160 | 296135.67 | 2210468.40 |
| 161 | 296242.72 | 2210210.33 |
| 162 | 296367.49 | 2209960.33 |
| 163 | 296509.49 | 2209719.64 |
| 164 | 296667.83 | 2209489.48 |
| 165 | 296841.91 | 2209271.01 |
| 166 | 297030.79 | 2209065.15 |
| 167 | 297233.48 | 2208872.97 |
| 168 | 297449.18 | 2208695.55 |
| 169 | 297676.65 | 2208533.50 |
| 170 | 297914.88 | 2208387.78 |
| 171 | 298162.72 | 2208259.06 |
| 172 | 298418.91 | 2208148.00 |
| 173 | 298682.23 | 2208055.00 |
| 174 | 298951.39 | 2207980.71 |
| 175 | 299225.11 | 2207925.32 |
| 176 | 299501.97 | 2207889.22 |
| 177 | 299780.66 | 2207872.48 |
| 178 | 300059.80 | 2207875.24 |
| 179 | 300338.11 | 2207897.52 |
| 180 | 300614.17 | 2207939.10 |
| 181 | 300886.71 | 2207999.85 |
| 182 | 301154.31 | 2208079.43 |
| 183 | 301415.74 | 2208177.55 |
| 184 | 301473.77 | 2208204.09 |
| 185 | 301500.02 | 2208237.16 |
| 186 | 301536.64 | 2208274.53 |
| 187 | 301576.98 | 2208307.88 |
| 188 | 301620.57 | 2208336.83 |
| 189 | 301666.98 | 2208361.07 |
| 190 | 301715.63 | 2208380.32 |
| 191 | 301766.05 | 2208394.37 |
| 192 | 301817.66 | 2208403.07 |
| 193 | 301869.90 | 2208406.34 |
| 194 | 301876.22 | 2208406.07 |
| 195 | 301914.82 | 2208427.08 |
| 196 | 302150.10 | 2208577.34 |
| 197 | 302374.28 | 2208743.66 |

| | | | |
|-----------------------------|-----|-----------|------------|
| | 198 | 302586.42 | 2208925.08 |
| | 199 | 302785.27 | 2209120.96 |
| | 200 | 302970.06 | 2209330.20 |
| | 201 | 303139.83 | 2209551.74 |
| | 202 | 303293.68 | 2209784.64 |
| | 203 | 303430.97 | 2210027.68 |
| | 204 | 303550.95 | 2210279.69 |
| | 205 | 303653.04 | 2210539.40 |
| | 206 | 303736.79 | 2210805.65 |
| | 207 | 303801.75 | 2211077.02 |
| | 208 | 303847.64 | 2211352.29 |
| | 209 | 303874.28 | 2211630.11 |
| | 210 | 303881.45 | 2211909.09 |
| | 1 | 303869.15 | 2212187.88 |
| Сектор 4.49 (Набс 133 м) | 1 | 301974.95 | 2207907.36 |
| | 2 | 301974.30 | 2207917.80 |
| | 3 | 301972.56 | 2207928.12 |
| | 4 | 301969.74 | 2207938.20 |
| | 5 | 301965.90 | 2207947.94 |
| | 6 | 301961.05 | 2207957.21 |
| | 7 | 301955.26 | 2207965.94 |
| | 8 | 301948.58 | 2207974.00 |
| | 9 | 301941.12 | 2207981.33 |
| | 10 | 301932.91 | 2207987.83 |
| | 11 | 301924.08 | 2207993.45 |
| | 12 | 301914.69 | 2207998.10 |
| | 13 | 301904.89 | 2208001.76 |
| | 14 | 301894.75 | 2208004.36 |
| | 15 | 301884.40 | 2208005.90 |
| | 16 | 301873.94 | 2208006.34 |
| | 17 | 301863.49 | 2208005.69 |
| | 18 | 301853.17 | 2208003.94 |
| | 19 | 301843.09 | 2208001.13 |
| | 20 | 301833.36 | 2207997.28 |
| | 21 | 301824.07 | 2207992.43 |
| | 22 | 301815.36 | 2207986.64 |
| | 23 | 301807.28 | 2207979.98 |
| | 24 | 301799.96 | 2207972.50 |
| | 25 | 301793.45 | 2207964.30 |
| | 26 | 301787.85 | 2207955.46 |
| | 27 | 301783.18 | 2207946.09 |
| | 28 | 301779.54 | 2207936.27 |
| | 29 | 301776.93 | 2207926.14 |
| | 30 | 301775.39 | 2207915.78 |
| | 31 | 301774.95 | 2207905.32 |

| | | | |
|---|----|-----------|------------|
| | 32 | 301775.61 | 2207894.87 |
| | 33 | 301777.35 | 2207884.56 |
| | 34 | 301780.17 | 2207874.48 |
| | 35 | 301784.01 | 2207864.74 |
| | 36 | 301788.86 | 2207855.46 |
| | 37 | 301794.65 | 2207846.74 |
| | 38 | 301801.32 | 2207838.67 |
| | 39 | 301808.79 | 2207831.35 |
| | 40 | 301817.00 | 2207824.84 |
| | 41 | 301825.83 | 2207819.23 |
| | 42 | 301835.22 | 2207814.58 |
| | 43 | 301845.02 | 2207810.92 |
| | 44 | 301855.16 | 2207808.31 |
| | 45 | 301865.51 | 2207806.78 |
| | 46 | 301875.97 | 2207806.34 |
| | 47 | 301886.42 | 2207806.99 |
| | 48 | 301896.74 | 2207808.73 |
| | 49 | 301906.82 | 2207811.55 |
| | 50 | 301916.55 | 2207815.40 |
| | 51 | 301925.84 | 2207820.25 |
| | 52 | 301934.55 | 2207826.04 |
| | 53 | 301942.62 | 2207832.71 |
| | 54 | 301949.94 | 2207840.19 |
| | 55 | 301956.45 | 2207848.38 |
| | 56 | 301962.06 | 2207857.22 |
| | 57 | 301966.72 | 2207866.60 |
| | 58 | 301970.36 | 2207876.41 |
| | 59 | 301972.98 | 2207886.54 |
| | 60 | 301974.51 | 2207896.89 |
| | 1 | 301974.95 | 2207907.36 |
| Сектор 4.50 (Набс от 141,75 м до 176,74 м) | 1 | 302374.94 | 2207911.42 |
| | 2 | 302371.67 | 2207963.66 |
| | 3 | 302362.95 | 2208015.26 |
| | 4 | 302348.90 | 2208065.66 |
| | 5 | 302329.65 | 2208114.33 |
| | 6 | 302305.43 | 2208160.72 |
| | 7 | 302276.48 | 2208204.33 |
| | 8 | 302243.13 | 2208244.66 |
| | 9 | 302205.76 | 2208281.29 |
| | 10 | 302164.75 | 2208313.81 |
| | 11 | 302120.57 | 2208341.88 |
| | 12 | 302073.70 | 2208365.17 |
| | 13 | 302024.66 | 2208383.43 |
| | 14 | 301973.97 | 2208396.47 |
| | 15 | 301922.19 | 2208404.12 |

| | | | |
|--|----|-----------|------------|
| | 16 | 301869.90 | 2208406.35 |
| | 17 | 301817.67 | 2208403.07 |
| | 18 | 301766.06 | 2208394.37 |
| | 19 | 301715.64 | 2208380.32 |
| | 20 | 301666.98 | 2208361.07 |
| | 21 | 301620.58 | 2208336.83 |
| | 22 | 301576.97 | 2208307.89 |
| | 23 | 301536.64 | 2208274.55 |
| | 24 | 301500.01 | 2208237.16 |
| | 25 | 301467.48 | 2208196.15 |
| | 26 | 301439.41 | 2208151.96 |
| | 27 | 301416.13 | 2208105.09 |
| | 28 | 301397.87 | 2208056.03 |
| | 29 | 301384.85 | 2208005.33 |
| | 30 | 301377.17 | 2207953.56 |
| | 31 | 301374.97 | 2207901.26 |
| | 32 | 301378.23 | 2207849.02 |
| | 33 | 301386.96 | 2207797.41 |
| | 34 | 301401.01 | 2207746.99 |
| | 35 | 301420.27 | 2207698.31 |
| | 36 | 301444.49 | 2207651.92 |
| | 37 | 301473.45 | 2207608.31 |
| | 38 | 301506.81 | 2207567.97 |
| | 39 | 301544.19 | 2207531.34 |
| | 40 | 301585.19 | 2207498.82 |
| | 41 | 301629.38 | 2207470.77 |
| | 42 | 301676.26 | 2207447.48 |
| | 43 | 301725.30 | 2207429.22 |
| | 44 | 301776.00 | 2207416.20 |
| | 45 | 301827.78 | 2207408.54 |
| | 46 | 301880.06 | 2207406.33 |
| | 47 | 301932.29 | 2207409.62 |
| | 48 | 301983.90 | 2207418.32 |
| | 49 | 302034.32 | 2207432.39 |
| | 50 | 302082.98 | 2207451.65 |
| | 51 | 302129.37 | 2207475.88 |
| | 52 | 302172.97 | 2207504.84 |
| | 53 | 302213.30 | 2207538.18 |
| | 54 | 302249.93 | 2207575.57 |
| | 55 | 302282.45 | 2207616.57 |
| | 56 | 302310.51 | 2207660.76 |
| | 57 | 302333.78 | 2207707.63 |
| | 58 | 302352.04 | 2207756.68 |
| | 59 | 302365.06 | 2207807.36 |
| | 60 | 302372.73 | 2207859.12 |

| | | | |
|--|-----|-----------|------------|
| | 1 | 302374.94 | 2207911.42 |
| | 61 | 301962.06 | 2207857.22 |
| | 62 | 301956.45 | 2207848.38 |
| | 63 | 301949.94 | 2207840.19 |
| | 64 | 301942.62 | 2207832.71 |
| | 65 | 301934.55 | 2207826.04 |
| | 66 | 301925.84 | 2207820.25 |
| | 67 | 301916.55 | 2207815.40 |
| | 68 | 301906.82 | 2207811.55 |
| | 69 | 301896.74 | 2207808.73 |
| | 70 | 301886.42 | 2207806.99 |
| | 71 | 301875.97 | 2207806.34 |
| | 72 | 301865.51 | 2207806.78 |
| | 73 | 301855.16 | 2207808.31 |
| | 74 | 301845.02 | 2207810.92 |
| | 75 | 301835.22 | 2207814.58 |
| | 76 | 301825.83 | 2207819.23 |
| | 77 | 301817.00 | 2207824.84 |
| | 78 | 301808.79 | 2207831.35 |
| | 79 | 301801.32 | 2207838.67 |
| | 80 | 301794.65 | 2207846.74 |
| | 81 | 301788.86 | 2207855.46 |
| | 82 | 301784.01 | 2207864.74 |
| | 83 | 301780.17 | 2207874.48 |
| | 84 | 301777.35 | 2207884.56 |
| | 85 | 301775.61 | 2207894.87 |
| | 86 | 301774.95 | 2207905.32 |
| | 87 | 301775.39 | 2207915.78 |
| | 88 | 301776.93 | 2207926.14 |
| | 89 | 301779.54 | 2207936.27 |
| | 90 | 301783.18 | 2207946.09 |
| | 91 | 301787.85 | 2207955.46 |
| | 92 | 301793.45 | 2207964.30 |
| | 93 | 301799.96 | 2207972.50 |
| | 94 | 301807.28 | 2207979.98 |
| | 95 | 301815.36 | 2207986.64 |
| | 96 | 301824.07 | 2207992.43 |
| | 97 | 301833.36 | 2207997.28 |
| | 98 | 301843.09 | 2208001.13 |
| | 99 | 301853.17 | 2208003.94 |
| | 100 | 301863.49 | 2208005.69 |
| | 101 | 301873.94 | 2208006.34 |
| | 102 | 301884.40 | 2208005.90 |
| | 103 | 301894.75 | 2208004.36 |
| | 104 | 301904.89 | 2208001.76 |

| | | | |
|---|-----|-----------|------------|
| | 105 | 301914.69 | 2207998.10 |
| | 106 | 301924.08 | 2207993.45 |
| | 107 | 301932.91 | 2207987.83 |
| | 108 | 301941.12 | 2207981.33 |
| | 109 | 301948.58 | 2207974.00 |
| | 110 | 301955.26 | 2207965.94 |
| | 111 | 301961.05 | 2207957.21 |
| | 112 | 301965.90 | 2207947.94 |
| | 113 | 301969.74 | 2207938.20 |
| | 114 | 301972.56 | 2207928.12 |
| | 115 | 301974.30 | 2207917.80 |
| | 116 | 301974.95 | 2207907.36 |
| | 117 | 301974.51 | 2207896.89 |
| | 118 | 301972.98 | 2207886.54 |
| | 119 | 301970.36 | 2207876.41 |
| | 120 | 301966.72 | 2207866.60 |
| | 61 | 301962.06 | 2207857.22 |
| Сектор 4.51 (Набс от 177,91 м до 182,27 м) | 1 | 304367.58 | 2212227.31 |
| | 2 | 304331.90 | 2212539.25 |
| | 3 | 304274.57 | 2212847.89 |
| | 4 | 304195.92 | 2213151.77 |
| | 5 | 304096.21 | 2213449.50 |
| | 6 | 303976.01 | 2213739.51 |
| | 7 | 303835.87 | 2214020.46 |
| | 8 | 303676.41 | 2214291.00 |
| | 9 | 303498.58 | 2214549.77 |
| | 10 | 303303.03 | 2214795.45 |
| | 11 | 303090.89 | 2215027.00 |
| | 12 | 302863.17 | 2215243.18 |
| | 13 | 302620.81 | 2215442.91 |
| | 14 | 302365.24 | 2215625.33 |
| | 15 | 302097.50 | 2215789.49 |
| | 16 | 301818.93 | 2215934.60 |
| | 17 | 301530.96 | 2216059.90 |
| | 18 | 301234.91 | 2216164.88 |
| | 19 | 300932.29 | 2216248.86 |
| | 20 | 300624.49 | 2216311.60 |
| | 21 | 300313.12 | 2216352.67 |
| | 22 | 299999.63 | 2216372.01 |
| | 23 | 299685.57 | 2216369.37 |
| | 24 | 299372.43 | 2216344.74 |
| | 25 | 299061.77 | 2216298.44 |
| | 26 | 298755.04 | 2216230.52 |
| | 27 | 298453.83 | 2216141.42 |
| | 28 | 298159.53 | 2216031.43 |

| | | | |
|--|----|-----------|------------|
| | 29 | 297873.67 | 2215901.18 |
| | 30 | 297597.52 | 2215751.28 |
| | 31 | 297371.55 | 2215607.28 |
| | 32 | 297576.18 | 2215140.73 |
| | 33 | 297615.62 | 2215169.94 |
| | 34 | 297851.13 | 2215320.01 |
| | 35 | 298096.56 | 2215453.28 |
| | 36 | 298350.67 | 2215569.03 |
| | 37 | 298612.23 | 2215666.86 |
| | 38 | 298879.98 | 2215746.09 |
| | 39 | 299152.63 | 2215806.47 |
| | 40 | 299428.77 | 2215847.69 |
| | 41 | 299707.10 | 2215869.53 |
| | 42 | 299986.25 | 2215871.90 |
| | 43 | 300264.92 | 2215854.75 |
| | 44 | 300541.69 | 2215818.27 |
| | 45 | 300815.30 | 2215762.55 |
| | 46 | 301084.32 | 2215687.89 |
| | 47 | 301347.51 | 2215594.59 |
| | 48 | 301603.48 | 2215483.25 |
| | 49 | 301851.10 | 2215354.29 |
| | 50 | 302089.09 | 2215208.39 |
| | 51 | 302316.29 | 2215046.24 |
| | 52 | 302531.74 | 2214868.74 |
| | 53 | 302734.15 | 2214676.56 |
| | 54 | 302922.77 | 2214470.74 |
| | 55 | 303096.58 | 2214252.38 |
| | 56 | 303254.69 | 2214022.35 |
| | 57 | 303396.43 | 2213781.87 |
| | 58 | 303521.02 | 2213532.11 |
| | 59 | 303627.87 | 2213274.34 |
| | 60 | 303716.51 | 2213009.67 |
| | 61 | 303786.45 | 2212739.52 |
| | 62 | 303837.40 | 2212465.16 |
| | 63 | 303869.15 | 2212187.88 |
| | 64 | 303881.45 | 2211909.09 |
| | 65 | 303874.28 | 2211630.11 |
| | 66 | 303847.64 | 2211352.29 |
| | 67 | 303801.75 | 2211077.02 |
| | 68 | 303736.79 | 2210805.65 |
| | 69 | 303653.04 | 2210539.40 |
| | 70 | 303550.95 | 2210279.69 |
| | 71 | 303430.97 | 2210027.68 |
| | 72 | 303293.68 | 2209784.64 |
| | 73 | 303139.83 | 2209551.74 |

| | | | |
|---|-----|-----------|------------|
| | 74 | 302970.06 | 2209330.20 |
| | 75 | 302785.27 | 2209120.96 |
| | 76 | 302586.42 | 2208925.08 |
| | 77 | 302374.28 | 2208743.66 |
| | 78 | 302150.10 | 2208577.34 |
| | 79 | 301914.82 | 2208427.08 |
| | 80 | 301876.22 | 2208406.07 |
| | 81 | 301922.18 | 2208404.12 |
| | 82 | 301973.98 | 2208396.47 |
| | 83 | 302024.65 | 2208383.44 |
| | 84 | 302073.70 | 2208365.17 |
| | 85 | 302120.56 | 2208341.88 |
| | 86 | 302164.75 | 2208313.81 |
| | 87 | 302205.77 | 2208281.29 |
| | 88 | 302243.12 | 2208244.66 |
| | 89 | 302276.48 | 2208204.31 |
| | 90 | 302305.44 | 2208160.72 |
| | 91 | 302329.66 | 2208114.33 |
| | 92 | 302334.52 | 2208102.09 |
| | 93 | 302433.87 | 2208165.55 |
| | 94 | 302686.04 | 2208352.65 |
| | 95 | 302924.69 | 2208556.80 |
| | 96 | 303148.39 | 2208777.14 |
| | 97 | 303356.24 | 2209012.56 |
| | 98 | 303547.24 | 2209261.79 |
| | 99 | 303720.27 | 2209523.79 |
| | 100 | 303874.73 | 2209797.21 |
| | 101 | 304009.67 | 2210080.70 |
| | 102 | 304124.52 | 2210372.88 |
| | 103 | 304218.74 | 2210672.40 |
| | 104 | 304291.78 | 2210977.68 |
| | 105 | 304343.42 | 2211287.32 |
| | 106 | 304373.35 | 2211599.86 |
| | 107 | 304381.44 | 2211913.69 |
| | 1 | 304367.58 | 2212227.31 |
| Сектор 4.52 (Набс от 177,91 м до 182,27 м) | 1 | 301415.74 | 2208177.55 |
| | 2 | 301154.31 | 2208079.43 |
| | 3 | 300886.71 | 2207999.85 |
| | 4 | 300614.17 | 2207939.10 |
| | 5 | 300338.11 | 2207897.52 |
| | 6 | 300059.80 | 2207875.24 |
| | 7 | 299780.66 | 2207872.48 |
| | 8 | 299501.97 | 2207889.22 |
| | 9 | 299225.11 | 2207925.32 |
| | 10 | 298951.39 | 2207980.71 |

| | | | |
|--|----|-----------|------------|
| | 11 | 298682.23 | 2208055.00 |
| | 12 | 298418.91 | 2208148.00 |
| | 13 | 298162.72 | 2208259.06 |
| | 14 | 297914.88 | 2208387.78 |
| | 15 | 297676.65 | 2208533.50 |
| | 16 | 297449.18 | 2208695.55 |
| | 17 | 297233.48 | 2208872.97 |
| | 18 | 297030.79 | 2209065.15 |
| | 19 | 296841.91 | 2209271.01 |
| | 20 | 296667.83 | 2209489.48 |
| | 21 | 296509.49 | 2209719.64 |
| | 22 | 296367.49 | 2209960.33 |
| | 23 | 296242.72 | 2210210.33 |
| | 24 | 296135.67 | 2210468.40 |
| | 25 | 296046.85 | 2210733.40 |
| | 26 | 295976.79 | 2211003.88 |
| | 27 | 295925.77 | 2211278.63 |
| | 28 | 295893.96 | 2211556.31 |
| | 29 | 295881.65 | 2211835.51 |
| | 30 | 295888.82 | 2212114.89 |
| | 31 | 295915.52 | 2212393.10 |
| | 32 | 295961.48 | 2212668.75 |
| | 33 | 296026.56 | 2212940.46 |
| | 34 | 296110.49 | 2213207.05 |
| | 35 | 296212.78 | 2213467.04 |
| | 36 | 296332.93 | 2213719.29 |
| | 37 | 296470.48 | 2213962.54 |
| | 38 | 296624.56 | 2214195.57 |
| | 39 | 296794.59 | 2214417.22 |
| | 40 | 296979.65 | 2214626.51 |
| | 41 | 297134.39 | 2214778.72 |
| | 42 | 296814.02 | 2215164.82 |
| | 43 | 296617.03 | 2214971.08 |
| | 44 | 296408.84 | 2214735.64 |
| | 45 | 296217.53 | 2214486.27 |
| | 46 | 296044.18 | 2214224.09 |
| | 47 | 295889.42 | 2213950.39 |
| | 48 | 295754.22 | 2213666.61 |
| | 49 | 295639.14 | 2213374.07 |
| | 50 | 295544.72 | 2213074.13 |
| | 51 | 295471.49 | 2212768.40 |
| | 52 | 295419.76 | 2212458.27 |
| | 53 | 295389.74 | 2212145.24 |
| | 54 | 295381.66 | 2211830.91 |
| | 55 | 295395.52 | 2211516.76 |

| | | | |
|---|----|-----------|------------|
| | 56 | 295431.29 | 2211204.34 |
| | 57 | 295488.71 | 2210895.22 |
| | 58 | 295567.55 | 2210590.89 |
| | 59 | 295667.47 | 2210292.74 |
| | 60 | 295787.90 | 2210002.37 |
| | 61 | 295928.31 | 2209721.11 |
| | 62 | 296088.07 | 2209450.30 |
| | 63 | 296266.21 | 2209191.34 |
| | 64 | 296462.07 | 2208945.54 |
| | 65 | 296674.56 | 2208713.96 |
| | 66 | 296902.61 | 2208497.76 |
| | 67 | 297145.30 | 2208298.16 |
| | 68 | 297401.21 | 2208115.89 |
| | 69 | 297669.23 | 2207951.91 |
| | 70 | 297948.10 | 2207807.11 |
| | 71 | 298236.31 | 2207682.16 |
| | 72 | 298532.59 | 2207577.60 |
| | 73 | 298835.38 | 2207494.05 |
| | 74 | 299143.31 | 2207431.79 |
| | 75 | 299454.78 | 2207391.19 |
| | 76 | 299768.32 | 2207372.34 |
| | 77 | 300082.37 | 2207375.48 |
| | 78 | 300395.46 | 2207400.57 |
| | 79 | 300706.02 | 2207447.39 |
| | 80 | 301012.62 | 2207515.77 |
| | 81 | 301313.64 | 2207605.30 |
| | 82 | 301443.39 | 2207654.01 |
| | 83 | 301420.26 | 2207698.31 |
| | 84 | 301401.01 | 2207747.00 |
| | 85 | 301386.96 | 2207797.41 |
| | 86 | 301378.25 | 2207849.01 |
| | 87 | 301374.97 | 2207901.26 |
| | 88 | 301377.18 | 2207953.57 |
| | 89 | 301384.85 | 2208005.33 |
| | 90 | 301397.87 | 2208056.03 |
| | 91 | 301416.12 | 2208105.08 |
| | 92 | 301439.41 | 2208151.96 |
| | 93 | 301467.49 | 2208196.14 |
| | 94 | 301473.77 | 2208204.09 |
| | 1 | 301415.74 | 2208177.55 |
| Сектор 4.53 (Набс от 182,27 м до 186,63 м) | 1 | 304866.04 | 2212266.75 |
| | 2 | 304826.39 | 2212613.31 |
| | 3 | 304762.73 | 2212956.21 |
| | 4 | 304675.32 | 2213293.85 |
| | 5 | 304564.54 | 2213624.66 |

| | | | |
|--|----|-----------|------------|
| | 6 | 304430.98 | 2213946.87 |
| | 7 | 304275.30 | 2214259.03 |
| | 8 | 304098.13 | 2214559.62 |
| | 9 | 303900.58 | 2214847.12 |
| | 10 | 303683.33 | 2215120.12 |
| | 11 | 303447.61 | 2215377.41 |
| | 12 | 303194.64 | 2215617.64 |
| | 13 | 302925.38 | 2215839.54 |
| | 14 | 302641.41 | 2216042.25 |
| | 15 | 302343.96 | 2216224.68 |
| | 16 | 302034.45 | 2216385.90 |
| | 17 | 301714.50 | 2216525.13 |
| | 18 | 301385.56 | 2216641.84 |
| | 19 | 301049.33 | 2216735.17 |
| | 20 | 300707.34 | 2216804.92 |
| | 21 | 300361.38 | 2216850.57 |
| | 22 | 300013.05 | 2216872.10 |
| | 23 | 299664.09 | 2216869.21 |
| | 24 | 299316.18 | 2216841.88 |
| | 25 | 298970.99 | 2216790.46 |
| | 26 | 298630.14 | 2216715.04 |
| | 27 | 298295.48 | 2216616.09 |
| | 28 | 297968.45 | 2216493.85 |
| | 29 | 297650.82 | 2216349.13 |
| | 30 | 297343.99 | 2216182.58 |
| | 31 | 297168.38 | 2216070.72 |
| | 32 | 297371.55 | 2215607.28 |
| | 33 | 297597.52 | 2215751.28 |
| | 34 | 297873.67 | 2215901.18 |
| | 35 | 298159.53 | 2216031.43 |
| | 36 | 298453.83 | 2216141.42 |
| | 37 | 298755.04 | 2216230.52 |
| | 38 | 299061.77 | 2216298.44 |
| | 39 | 299372.43 | 2216344.74 |
| | 40 | 299685.57 | 2216369.37 |
| | 41 | 299999.63 | 2216372.01 |
| | 42 | 300313.12 | 2216352.67 |
| | 43 | 300624.49 | 2216311.60 |
| | 44 | 300932.29 | 2216248.86 |
| | 45 | 301234.91 | 2216164.88 |
| | 46 | 301530.96 | 2216059.90 |
| | 47 | 301818.93 | 2215934.60 |
| | 48 | 302097.50 | 2215789.49 |
| | 49 | 302365.24 | 2215625.33 |
| | 50 | 302620.81 | 2215442.91 |

| | | | |
|--|----|-----------|------------|
| | 51 | 302863.17 | 2215243.18 |
| | 52 | 303090.89 | 2215027.00 |
| | 53 | 303303.03 | 2214795.45 |
| | 54 | 303498.58 | 2214549.77 |
| | 55 | 303676.41 | 2214291.00 |
| | 56 | 303835.87 | 2214020.46 |
| | 57 | 303976.01 | 2213739.51 |
| | 58 | 304096.21 | 2213449.50 |
| | 59 | 304195.92 | 2213151.77 |
| | 60 | 304274.57 | 2212847.89 |
| | 61 | 304331.90 | 2212539.25 |
| | 62 | 304367.58 | 2212227.31 |
| | 63 | 304381.44 | 2211913.69 |
| | 64 | 304373.35 | 2211599.86 |
| | 65 | 304343.42 | 2211287.32 |
| | 66 | 304291.78 | 2210977.68 |
| | 67 | 304218.74 | 2210672.40 |
| | 68 | 304124.52 | 2210372.88 |
| | 69 | 304009.67 | 2210080.70 |
| | 70 | 303874.73 | 2209797.21 |
| | 71 | 303720.27 | 2209523.79 |
| | 72 | 303547.24 | 2209261.79 |
| | 73 | 303356.24 | 2209012.56 |
| | 74 | 303148.39 | 2208777.14 |
| | 75 | 302924.69 | 2208556.80 |
| | 76 | 302686.04 | 2208352.65 |
| | 77 | 302433.87 | 2208165.55 |
| | 78 | 302334.52 | 2208102.09 |
| | 79 | 302348.90 | 2208065.65 |
| | 80 | 302362.96 | 2208015.26 |
| | 81 | 302371.67 | 2207963.66 |
| | 82 | 302374.94 | 2207911.42 |
| | 83 | 302372.73 | 2207859.12 |
| | 84 | 302365.07 | 2207807.37 |
| | 85 | 302352.04 | 2207756.68 |
| | 86 | 302333.79 | 2207707.62 |
| | 87 | 302310.52 | 2207660.75 |
| | 88 | 302282.45 | 2207616.57 |
| | 89 | 302249.91 | 2207575.57 |
| | 90 | 302213.31 | 2207538.19 |
| | 91 | 302172.97 | 2207504.84 |
| | 92 | 302129.36 | 2207475.88 |
| | 93 | 302082.98 | 2207451.65 |
| | 94 | 302034.31 | 2207432.39 |
| | 95 | 301983.91 | 2207418.33 |

| | | | |
|--|-----|-----------|------------|
| | 96 | 301932.28 | 2207409.61 |
| | 97 | 301880.06 | 2207406.34 |
| | 98 | 301827.77 | 2207408.53 |
| | 99 | 301775.99 | 2207416.20 |
| | 100 | 301725.29 | 2207429.22 |
| | 101 | 301676.26 | 2207447.48 |
| | 102 | 301629.37 | 2207470.76 |
| | 103 | 301585.20 | 2207498.82 |
| | 104 | 301544.19 | 2207531.34 |
| | 105 | 301506.82 | 2207567.96 |
| | 106 | 301473.46 | 2207608.31 |
| | 107 | 301444.49 | 2207651.92 |
| | 108 | 301443.39 | 2207654.01 |
| | 109 | 301313.64 | 2207605.30 |
| | 110 | 301012.62 | 2207515.77 |
| | 111 | 300706.02 | 2207447.39 |
| | 112 | 300395.46 | 2207400.57 |
| | 113 | 300082.37 | 2207375.48 |
| | 114 | 299768.32 | 2207372.34 |
| | 115 | 299454.78 | 2207391.19 |
| | 116 | 299143.31 | 2207431.79 |
| | 117 | 298835.38 | 2207494.05 |
| | 118 | 298532.59 | 2207577.60 |
| | 119 | 298236.31 | 2207682.16 |
| | 120 | 297948.10 | 2207807.11 |
| | 121 | 297669.23 | 2207951.91 |
| | 122 | 297401.21 | 2208115.89 |
| | 123 | 297145.30 | 2208298.16 |
| | 124 | 296902.61 | 2208497.76 |
| | 125 | 296674.56 | 2208713.96 |
| | 126 | 296462.07 | 2208945.54 |
| | 127 | 296266.21 | 2209191.34 |
| | 128 | 296088.07 | 2209450.30 |
| | 129 | 295928.31 | 2209721.11 |
| | 130 | 295787.90 | 2210002.37 |
| | 131 | 295667.47 | 2210292.74 |
| | 132 | 295567.55 | 2210590.89 |
| | 133 | 295488.71 | 2210895.22 |
| | 134 | 295431.29 | 2211204.34 |
| | 135 | 295395.52 | 2211516.76 |
| | 136 | 295381.66 | 2211830.91 |
| | 137 | 295389.74 | 2212145.24 |
| | 138 | 295419.76 | 2212458.27 |
| | 139 | 295471.49 | 2212768.40 |
| | 140 | 295544.72 | 2213074.13 |

| | | | |
|--|-----|-----------|------------|
| | 141 | 295639.14 | 2213374.07 |
| | 142 | 295754.22 | 2213666.61 |
| | 143 | 295889.42 | 2213950.39 |
| | 144 | 296044.18 | 2214224.09 |
| | 145 | 296217.53 | 2214486.27 |
| | 146 | 296408.84 | 2214735.64 |
| | 147 | 296617.03 | 2214971.08 |
| | 148 | 296814.00 | 2215164.82 |
| | 149 | 296493.66 | 2215550.97 |
| | 150 | 296254.47 | 2215315.72 |
| | 151 | 296023.11 | 2215054.12 |
| | 152 | 295810.52 | 2214777.01 |
| | 153 | 295617.89 | 2214485.68 |
| | 154 | 295445.94 | 2214181.57 |
| | 155 | 295295.69 | 2213866.19 |
| | 156 | 295167.79 | 2213541.13 |
| | 157 | 295062.89 | 2213207.82 |
| | 158 | 294981.51 | 2212868.09 |
| | 159 | 294924.03 | 2212523.47 |
| | 160 | 294890.67 | 2212175.62 |
| | 161 | 294881.68 | 2211826.31 |
| | 162 | 294897.09 | 2211477.23 |
| | 163 | 294936.84 | 2211130.05 |
| | 164 | 295000.65 | 2210786.53 |
| | 165 | 295088.26 | 2210448.36 |
| | 166 | 295199.27 | 2210117.05 |
| | 167 | 295333.13 | 2209794.37 |
| | 168 | 295489.15 | 2209481.83 |
| | 169 | 295666.66 | 2209180.93 |
| | 170 | 295864.61 | 2208893.18 |
| | 171 | 296082.26 | 2208620.03 |
| | 172 | 296318.39 | 2208362.71 |
| | 173 | 296571.79 | 2208122.49 |
| | 174 | 296841.46 | 2207900.68 |
| | 175 | 297125.81 | 2207698.15 |
| | 176 | 297423.68 | 2207516.03 |
| | 177 | 297733.53 | 2207355.16 |
| | 178 | 298053.77 | 2207216.30 |
| | 179 | 298382.99 | 2207100.10 |
| | 180 | 298719.42 | 2207007.32 |
| | 181 | 299061.60 | 2206938.16 |
| | 182 | 299407.67 | 2206893.09 |
| | 183 | 299756.03 | 2206872.18 |
| | 184 | 300104.99 | 2206875.71 |
| | 185 | 300452.87 | 2206903.64 |

| | | | |
|--|-----|-----------|------------|
| | 186 | 300797.94 | 2206955.65 |
| | 187 | 301138.59 | 2207031.67 |
| | 188 | 301473.05 | 2207131.19 |
| | 189 | 301799.79 | 2207253.91 |
| | 190 | 302117.13 | 2207399.02 |
| | 191 | 302423.62 | 2207565.92 |
| | 192 | 302717.67 | 2207753.79 |
| | 193 | 302997.86 | 2207961.69 |
| | 194 | 303262.99 | 2208188.51 |
| | 195 | 303511.50 | 2208433.34 |
| | 196 | 303742.44 | 2208694.94 |
| | 197 | 303954.64 | 2208971.89 |
| | 198 | 304146.87 | 2209262.96 |
| | 199 | 304318.47 | 2209566.77 |
| | 200 | 304468.38 | 2209881.75 |
| | 201 | 304595.99 | 2210206.35 |
| | 202 | 304700.67 | 2210539.16 |
| | 203 | 304781.85 | 2210878.34 |
| | 204 | 304839.19 | 2211222.37 |
| | 205 | 304872.46 | 2211569.60 |
| | 206 | 304881.44 | 2211918.29 |
| | 1 | 304866.04 | 2212266.75 |
| Сектор 4.54 (Набс от 186,63 м до 191,00 м) | 1 | 305364.50 | 2212306.17 |
| | 2 | 305320.89 | 2212687.36 |
| | 3 | 305250.86 | 2213064.56 |
| | 4 | 305154.74 | 2213435.93 |
| | 5 | 305032.89 | 2213799.79 |
| | 6 | 304885.99 | 2214154.21 |
| | 7 | 304714.74 | 2214497.57 |
| | 8 | 304519.89 | 2214828.22 |
| | 9 | 304302.59 | 2215144.48 |
| | 10 | 304063.64 | 2215444.78 |
| | 11 | 303804.37 | 2215727.76 |
| | 12 | 303526.14 | 2215992.04 |
| | 13 | 303229.97 | 2216236.15 |
| | 14 | 302917.62 | 2216459.15 |
| | 15 | 302590.43 | 2216659.85 |
| | 16 | 302250.00 | 2216837.23 |
| | 17 | 301898.09 | 2216990.44 |
| | 18 | 301536.26 | 2217118.79 |
| | 19 | 301166.43 | 2217221.51 |
| | 20 | 300790.22 | 2217298.22 |
| | 21 | 300409.68 | 2217348.53 |
| | 22 | 300026.53 | 2217372.21 |
| | 23 | 299642.67 | 2217369.08 |

| | | | |
|--|----|-----------|------------|
| | 24 | 299259.95 | 2217339.07 |
| | 25 | 298880.23 | 2217282.55 |
| | 26 | 298505.33 | 2217199.57 |
| | 27 | 298137.15 | 2217090.75 |
| | 28 | 297777.41 | 2216956.32 |
| | 29 | 297427.99 | 2216797.15 |
| | 30 | 297090.47 | 2216613.99 |
| | 31 | 296965.23 | 2216534.21 |
| | 32 | 297168.38 | 2216070.72 |
| | 33 | 297343.99 | 2216182.58 |
| | 34 | 297650.82 | 2216349.13 |
| | 35 | 297968.45 | 2216493.85 |
| | 36 | 298295.48 | 2216616.09 |
| | 37 | 298630.14 | 2216715.04 |
| | 38 | 298970.99 | 2216790.46 |
| | 39 | 299316.18 | 2216841.88 |
| | 40 | 299664.09 | 2216869.21 |
| | 41 | 300013.05 | 2216872.10 |
| | 42 | 300361.38 | 2216850.57 |
| | 43 | 300707.34 | 2216804.92 |
| | 44 | 301049.33 | 2216735.17 |
| | 45 | 301385.56 | 2216641.84 |
| | 46 | 301714.50 | 2216525.13 |
| | 47 | 302034.45 | 2216385.90 |
| | 48 | 302343.96 | 2216224.68 |
| | 49 | 302641.41 | 2216042.25 |
| | 50 | 302925.38 | 2215839.54 |
| | 51 | 303194.64 | 2215617.64 |
| | 52 | 303447.61 | 2215377.41 |
| | 53 | 303683.33 | 2215120.12 |
| | 54 | 303900.58 | 2214847.12 |
| | 55 | 304098.13 | 2214559.62 |
| | 56 | 304275.30 | 2214259.03 |
| | 57 | 304430.98 | 2213946.87 |
| | 58 | 304564.54 | 2213624.66 |
| | 59 | 304675.32 | 2213293.85 |
| | 60 | 304762.73 | 2212956.21 |
| | 61 | 304826.39 | 2212613.31 |
| | 62 | 304866.04 | 2212266.75 |
| | 63 | 304881.44 | 2211918.29 |
| | 64 | 304872.46 | 2211569.60 |
| | 65 | 304839.19 | 2211222.37 |
| | 66 | 304781.85 | 2210878.34 |
| | 67 | 304700.67 | 2210539.16 |
| | 68 | 304595.99 | 2210206.35 |

| | | | |
|--|-----|-----------|------------|
| | 69 | 304468.38 | 2209881.75 |
| | 70 | 304318.47 | 2209566.77 |
| | 71 | 304146.87 | 2209262.96 |
| | 72 | 303954.64 | 2208971.89 |
| | 73 | 303742.44 | 2208694.94 |
| | 74 | 303511.50 | 2208433.34 |
| | 75 | 303262.99 | 2208188.51 |
| | 76 | 302997.86 | 2207961.69 |
| | 77 | 302717.67 | 2207753.79 |
| | 78 | 302423.62 | 2207565.92 |
| | 79 | 302117.13 | 2207399.02 |
| | 80 | 301799.79 | 2207253.91 |
| | 81 | 301473.05 | 2207131.19 |
| | 82 | 301138.59 | 2207031.67 |
| | 83 | 300797.94 | 2206955.65 |
| | 84 | 300452.87 | 2206903.64 |
| | 85 | 300104.99 | 2206875.71 |
| | 86 | 299756.03 | 2206872.18 |
| | 87 | 299407.67 | 2206893.09 |
| | 88 | 299061.60 | 2206938.16 |
| | 89 | 298719.42 | 2207007.32 |
| | 90 | 298382.99 | 2207100.10 |
| | 91 | 298053.77 | 2207216.30 |
| | 92 | 297733.53 | 2207355.16 |
| | 93 | 297423.68 | 2207516.03 |
| | 94 | 297125.81 | 2207698.15 |
| | 95 | 296841.46 | 2207900.68 |
| | 96 | 296571.79 | 2208122.49 |
| | 97 | 296318.39 | 2208362.71 |
| | 98 | 296082.26 | 2208620.03 |
| | 99 | 295864.61 | 2208893.18 |
| | 100 | 295666.66 | 2209180.93 |
| | 101 | 295489.15 | 2209481.83 |
| | 102 | 295333.13 | 2209794.37 |
| | 103 | 295199.27 | 2210117.05 |
| | 104 | 295088.26 | 2210448.36 |
| | 105 | 295000.65 | 2210786.53 |
| | 106 | 294936.84 | 2211130.05 |
| | 107 | 294897.09 | 2211477.23 |
| | 108 | 294881.68 | 2211826.31 |
| | 109 | 294890.67 | 2212175.62 |
| | 110 | 294924.03 | 2212523.47 |
| | 111 | 294981.51 | 2212868.09 |
| | 112 | 295062.89 | 2213207.82 |
| | 113 | 295167.79 | 2213541.13 |

| | | | |
|--|-----|-----------|------------|
| | 114 | 295295.69 | 2213866.19 |
| | 115 | 295445.94 | 2214181.57 |
| | 116 | 295617.89 | 2214485.68 |
| | 117 | 295810.52 | 2214777.01 |
| | 118 | 296023.11 | 2215054.12 |
| | 119 | 296254.47 | 2215315.72 |
| | 120 | 296493.66 | 2215550.99 |
| | 121 | 296173.84 | 2215936.64 |
| | 122 | 296165.79 | 2215929.78 |
| | 123 | 295891.93 | 2215660.44 |
| | 124 | 295637.40 | 2215372.63 |
| | 125 | 295403.53 | 2215067.81 |
| | 126 | 295191.62 | 2214747.33 |
| | 127 | 295002.43 | 2214412.76 |
| | 128 | 294837.17 | 2214065.83 |
| | 129 | 294696.46 | 2213708.23 |
| | 130 | 294581.04 | 2213341.55 |
| | 131 | 294491.52 | 2212967.81 |
| | 132 | 294428.28 | 2212588.67 |
| | 133 | 294391.58 | 2212206.00 |
| | 134 | 294381.69 | 2211821.72 |
| | 135 | 294398.64 | 2211437.67 |
| | 136 | 294442.37 | 2211055.74 |
| | 137 | 294512.57 | 2210677.83 |
| | 138 | 294608.94 | 2210305.79 |
| | 139 | 294731.09 | 2209941.31 |
| | 140 | 294878.35 | 2209586.35 |
| | 141 | 295049.96 | 2209242.50 |
| | 142 | 295245.27 | 2208911.47 |
| | 143 | 295463.04 | 2208594.93 |
| | 144 | 295702.47 | 2208294.49 |
| | 145 | 295962.25 | 2208011.39 |
| | 146 | 296241.02 | 2207747.14 |
| | 147 | 296537.66 | 2207503.16 |
| | 148 | 296850.50 | 2207280.38 |
| | 149 | 297178.14 | 2207080.02 |
| | 150 | 297518.97 | 2206903.09 |
| | 151 | 297871.26 | 2206750.38 |
| | 152 | 298233.41 | 2206622.60 |
| | 153 | 298603.53 | 2206520.56 |
| | 154 | 298979.91 | 2206444.50 |
| | 155 | 299360.61 | 2206394.96 |
| | 156 | 299743.82 | 2206371.99 |
| | 157 | 300127.67 | 2206375.93 |
| | 158 | 300510.32 | 2206406.66 |

| | | | |
|---|-----|-----------|------------|
| | 159 | 300889.88 | 2206463.95 |
| | 160 | 301264.62 | 2206547.57 |
| | 161 | 301632.50 | 2206657.08 |
| | 162 | 301991.91 | 2206792.07 |
| | 163 | 302340.95 | 2206951.73 |
| | 164 | 302678.06 | 2207135.35 |
| | 165 | 303001.50 | 2207342.04 |
| | 166 | 303309.70 | 2207570.76 |
| | 167 | 303601.33 | 2207820.27 |
| | 168 | 303874.65 | 2208089.61 |
| | 169 | 304128.67 | 2208377.33 |
| | 170 | 304362.06 | 2208681.98 |
| | 171 | 304573.50 | 2209002.17 |
| | 172 | 304762.24 | 2209336.36 |
| | 173 | 304927.13 | 2209682.82 |
| | 174 | 305067.49 | 2210039.89 |
| | 175 | 305182.62 | 2210405.93 |
| | 176 | 305271.89 | 2210779.00 |
| | 177 | 305334.96 | 2211157.42 |
| | 178 | 305371.56 | 2211539.36 |
| | 179 | 305381.42 | 2211922.89 |
| | 1 | 305364.50 | 2212306.17 |
| Сектор 4.55 (Набс от 191,00 м до 195,36 м) | 1 | 305862.96 | 2212345.58 |
| | 2 | 305815.37 | 2212761.40 |
| | 3 | 305739.00 | 2213172.87 |
| | 4 | 305634.13 | 2213577.97 |
| | 5 | 305501.23 | 2213974.90 |
| | 6 | 305341.01 | 2214361.52 |
| | 7 | 305154.22 | 2214736.10 |
| | 8 | 304941.66 | 2215096.80 |
| | 9 | 304704.63 | 2215441.80 |
| | 10 | 304443.98 | 2215769.41 |
| | 11 | 304161.19 | 2216078.14 |
| | 12 | 303857.64 | 2216366.45 |
| | 13 | 303534.60 | 2216632.77 |
| | 14 | 303193.87 | 2216876.03 |
| | 15 | 302836.97 | 2217095.01 |
| | 16 | 302465.63 | 2217288.55 |
| | 17 | 302081.72 | 2217455.68 |
| | 18 | 301687.03 | 2217595.80 |
| | 19 | 301283.57 | 2217707.85 |
| | 20 | 300873.20 | 2217791.59 |
| | 21 | 300458.05 | 2217846.52 |
| | 22 | 300040.07 | 2217872.40 |
| | 23 | 299621.32 | 2217868.99 |

| | | | |
|--|----|-----------|------------|
| | 24 | 299203.81 | 2217836.29 |
| | 25 | 298789.57 | 2217774.67 |
| | 26 | 298380.54 | 2217684.21 |
| | 27 | 297978.90 | 2217565.48 |
| | 28 | 297586.46 | 2217418.87 |
| | 29 | 297205.24 | 2217245.26 |
| | 30 | 296837.00 | 2217045.46 |
| | 31 | 296762.13 | 2216997.77 |
| | 32 | 296965.23 | 2216534.21 |
| | 33 | 297090.47 | 2216613.99 |
| | 34 | 297427.99 | 2216797.15 |
| | 35 | 297777.41 | 2216956.32 |
| | 36 | 298137.15 | 2217090.75 |
| | 37 | 298505.33 | 2217199.57 |
| | 38 | 298880.23 | 2217282.55 |
| | 39 | 299259.95 | 2217339.07 |
| | 40 | 299642.67 | 2217369.08 |
| | 41 | 300026.53 | 2217372.21 |
| | 42 | 300409.68 | 2217348.53 |
| | 43 | 300790.22 | 2217298.22 |
| | 44 | 301166.43 | 2217221.51 |
| | 45 | 301536.26 | 2217118.79 |
| | 46 | 301898.09 | 2216990.44 |
| | 47 | 302250.00 | 2216837.23 |
| | 48 | 302590.43 | 2216659.85 |
| | 49 | 302917.62 | 2216459.15 |
| | 50 | 303229.97 | 2216236.15 |
| | 51 | 303526.14 | 2215992.04 |
| | 52 | 303804.37 | 2215727.76 |
| | 53 | 304063.64 | 2215444.78 |
| | 54 | 304302.59 | 2215144.48 |
| | 55 | 304519.89 | 2214828.22 |
| | 56 | 304714.74 | 2214497.57 |
| | 57 | 304885.99 | 2214154.21 |
| | 58 | 305032.89 | 2213799.79 |
| | 59 | 305154.74 | 2213435.93 |
| | 60 | 305250.86 | 2213064.56 |
| | 61 | 305320.89 | 2212687.36 |
| | 62 | 305364.50 | 2212306.17 |
| | 63 | 305381.42 | 2211922.89 |
| | 64 | 305371.56 | 2211539.36 |
| | 65 | 305334.96 | 2211157.42 |
| | 66 | 305271.89 | 2210779.00 |
| | 67 | 305182.62 | 2210405.93 |
| | 68 | 305067.49 | 2210039.89 |

| | | | |
|--|-----|-----------|------------|
| | 69 | 304927.13 | 2209682.82 |
| | 70 | 304762.24 | 2209336.36 |
| | 71 | 304573.50 | 2209002.17 |
| | 72 | 304362.06 | 2208681.98 |
| | 73 | 304128.67 | 2208377.33 |
| | 74 | 303874.65 | 2208089.61 |
| | 75 | 303601.33 | 2207820.27 |
| | 76 | 303309.70 | 2207570.76 |
| | 77 | 303001.50 | 2207342.04 |
| | 78 | 302678.06 | 2207135.35 |
| | 79 | 302340.95 | 2206951.73 |
| | 80 | 301991.91 | 2206792.07 |
| | 81 | 301632.50 | 2206657.08 |
| | 82 | 301264.62 | 2206547.57 |
| | 83 | 300889.88 | 2206463.95 |
| | 84 | 300510.32 | 2206406.66 |
| | 85 | 300127.67 | 2206375.93 |
| | 86 | 299743.82 | 2206371.99 |
| | 87 | 299360.61 | 2206394.96 |
| | 88 | 298979.91 | 2206444.50 |
| | 89 | 298603.53 | 2206520.56 |
| | 90 | 298233.41 | 2206622.60 |
| | 91 | 297871.26 | 2206750.38 |
| | 92 | 297518.97 | 2206903.09 |
| | 93 | 297178.14 | 2207080.02 |
| | 94 | 296850.50 | 2207280.38 |
| | 95 | 296537.66 | 2207503.16 |
| | 96 | 296241.02 | 2207747.14 |
| | 97 | 295962.25 | 2208011.39 |
| | 98 | 295702.47 | 2208294.49 |
| | 99 | 295463.04 | 2208594.93 |
| | 100 | 295245.27 | 2208911.47 |
| | 101 | 295049.96 | 2209242.50 |
| | 102 | 294878.35 | 2209586.35 |
| | 103 | 294731.09 | 2209941.31 |
| | 104 | 294608.94 | 2210305.79 |
| | 105 | 294512.57 | 2210677.83 |
| | 106 | 294442.37 | 2211055.74 |
| | 107 | 294398.64 | 2211437.67 |
| | 108 | 294381.69 | 2211821.72 |
| | 109 | 294391.58 | 2212206.00 |
| | 110 | 294428.28 | 2212588.67 |
| | 111 | 294491.52 | 2212967.81 |
| | 112 | 294581.04 | 2213341.55 |
| | 113 | 294696.46 | 2213708.23 |

| | | | |
|--|-----|-----------|------------|
| | 114 | 294837.17 | 2214065.83 |
| | 115 | 295002.43 | 2214412.76 |
| | 116 | 295191.62 | 2214747.33 |
| | 117 | 295403.53 | 2215067.81 |
| | 118 | 295637.40 | 2215372.63 |
| | 119 | 295891.93 | 2215660.44 |
| | 120 | 296165.79 | 2215929.78 |
| | 121 | 296173.82 | 2215936.63 |
| | 122 | 295854.61 | 2216321.60 |
| | 123 | 295828.19 | 2216299.03 |
| | 124 | 295529.40 | 2216005.23 |
| | 125 | 295251.72 | 2215691.23 |
| | 126 | 294996.57 | 2215358.70 |
| | 127 | 294765.38 | 2215009.03 |
| | 128 | 294558.97 | 2214644.04 |
| | 129 | 294378.64 | 2214265.52 |
| | 130 | 294225.14 | 2213875.37 |
| | 131 | 294099.21 | 2213475.33 |
| | 132 | 294001.54 | 2213067.55 |
| | 133 | 293932.55 | 2212653.90 |
| | 134 | 293892.50 | 2212236.39 |
| | 135 | 293881.70 | 2211817.12 |
| | 136 | 293900.21 | 2211398.11 |
| | 137 | 293947.93 | 2210981.41 |
| | 138 | 294024.50 | 2210569.11 |
| | 139 | 294129.65 | 2210163.19 |
| | 140 | 294262.92 | 2209765.53 |
| | 141 | 294423.56 | 2209378.26 |
| | 142 | 294610.83 | 2209003.12 |
| | 143 | 294823.91 | 2208641.97 |
| | 144 | 295061.49 | 2208296.61 |
| | 145 | 295322.71 | 2207968.83 |
| | 146 | 295606.12 | 2207660.01 |
| | 147 | 295910.27 | 2207371.73 |
| | 148 | 296233.90 | 2207105.57 |
| | 149 | 296575.18 | 2206862.57 |
| | 150 | 296932.64 | 2206643.97 |
| | 151 | 297304.49 | 2206450.97 |
| | 152 | 297688.85 | 2206284.41 |
| | 153 | 298083.92 | 2206145.03 |
| | 154 | 298487.68 | 2206033.72 |
| | 155 | 298898.31 | 2205950.77 |
| | 156 | 299313.62 | 2205896.79 |
| | 157 | 299731.66 | 2205871.77 |
| | 158 | 300150.41 | 2205876.07 |

| | | | |
|--|-----|-----------|------------|
| | 159 | 300567.85 | 2205909.64 |
| | 160 | 300981.92 | 2205972.19 |
| | 161 | 301390.68 | 2206063.47 |
| | 162 | 301792.02 | 2206182.93 |
| | 163 | 302184.07 | 2206330.28 |
| | 164 | 302564.85 | 2206504.45 |
| | 165 | 302932.57 | 2206704.79 |
| | 166 | 303285.38 | 2206930.31 |
| | 167 | 303621.57 | 2207179.80 |
| | 168 | 303939.67 | 2207452.02 |
| | 169 | 304237.86 | 2207745.87 |
| | 170 | 304514.93 | 2208059.75 |
| | 171 | 304769.50 | 2208392.10 |
| | 172 | 305000.15 | 2208741.41 |
| | 173 | 305206.03 | 2209105.96 |
| | 174 | 305385.89 | 2209483.91 |
| | 175 | 305538.98 | 2209873.43 |
| | 176 | 305664.55 | 2210272.73 |
| | 177 | 305761.95 | 2210679.70 |
| | 178 | 305830.73 | 2211092.49 |
| | 179 | 305870.66 | 2211509.11 |
| | 180 | 305881.41 | 2211927.49 |
| | 1 | 305862.96 | 2212345.58 |
| Сектор 4.56 (Набс от 195,36 м до 199,72 м) | 1 | 306361.43 | 2212385.00 |
| | 2 | 306309.88 | 2212835.46 |
| | 3 | 306227.14 | 2213281.18 |
| | 4 | 306113.54 | 2213720.02 |
| | 5 | 305969.59 | 2214150.01 |
| | 6 | 305796.04 | 2214568.84 |
| | 7 | 305593.69 | 2214974.60 |
| | 8 | 305363.45 | 2215365.35 |
| | 9 | 305106.69 | 2215739.09 |
| | 10 | 304824.35 | 2216093.98 |
| | 11 | 304518.00 | 2216428.45 |
| | 12 | 304189.21 | 2216740.78 |
| | 13 | 303839.26 | 2217029.33 |
| | 14 | 303470.18 | 2217292.95 |
| | 15 | 303083.56 | 2217530.16 |
| | 16 | 302681.28 | 2217739.82 |
| | 17 | 302265.41 | 2217920.97 |
| | 18 | 301837.82 | 2218072.76 |
| | 19 | 301400.76 | 2218194.19 |
| | 20 | 300956.20 | 2218284.97 |
| | 21 | 300506.49 | 2218344.48 |
| | 22 | 300053.67 | 2218372.56 |

| | | | |
|--|----|-----------|------------|
| | 23 | 299600.02 | 2218368.91 |
| | 24 | 299147.71 | 2218333.56 |
| | 25 | 298698.94 | 2218266.80 |
| | 26 | 298255.83 | 2218168.83 |
| | 27 | 297820.69 | 2218040.32 |
| | 28 | 297395.53 | 2217881.46 |
| | 29 | 296982.54 | 2217693.43 |
| | 30 | 296583.59 | 2217476.96 |
| | 31 | 296559.08 | 2217461.37 |
| | 32 | 296598.41 | 2217371.58 |
| | 33 | 296626.92 | 2217328.39 |
| | 34 | 296651.05 | 2217281.95 |
| | 35 | 296670.20 | 2217233.24 |
| | 36 | 296684.14 | 2217182.80 |
| | 37 | 296686.03 | 2217171.53 |
| | 38 | 296762.13 | 2216997.77 |
| | 39 | 296837.00 | 2217045.46 |
| | 40 | 297205.24 | 2217245.26 |
| | 41 | 297586.46 | 2217418.87 |
| | 42 | 297978.90 | 2217565.48 |
| | 43 | 298380.54 | 2217684.21 |
| | 44 | 298789.57 | 2217774.67 |
| | 45 | 299203.81 | 2217836.29 |
| | 46 | 299621.32 | 2217868.99 |
| | 47 | 300040.07 | 2217872.40 |
| | 48 | 300458.05 | 2217846.52 |
| | 49 | 300873.20 | 2217791.59 |
| | 50 | 301283.57 | 2217707.85 |
| | 51 | 301687.03 | 2217595.80 |
| | 52 | 302081.72 | 2217455.68 |
| | 53 | 302465.63 | 2217288.55 |
| | 54 | 302836.97 | 2217095.01 |
| | 55 | 303193.87 | 2216876.03 |
| | 56 | 303534.60 | 2216632.77 |
| | 57 | 303857.64 | 2216366.45 |
| | 58 | 304161.19 | 2216078.14 |
| | 59 | 304443.98 | 2215769.41 |
| | 60 | 304704.63 | 2215441.80 |
| | 61 | 304941.66 | 2215096.80 |
| | 62 | 305154.22 | 2214736.10 |
| | 63 | 305341.01 | 2214361.52 |
| | 64 | 305501.23 | 2213974.90 |
| | 65 | 305634.13 | 2213577.97 |
| | 66 | 305739.00 | 2213172.87 |
| | 67 | 305815.37 | 2212761.40 |

| | | | |
|--|-----|-----------|------------|
| | 68 | 305862.96 | 2212345.58 |
| | 69 | 305881.41 | 2211927.49 |
| | 70 | 305870.66 | 2211509.11 |
| | 71 | 305830.73 | 2211092.49 |
| | 72 | 305761.95 | 2210679.70 |
| | 73 | 305664.55 | 2210272.73 |
| | 74 | 305538.98 | 2209873.43 |
| | 75 | 305385.89 | 2209483.91 |
| | 76 | 305206.03 | 2209105.96 |
| | 77 | 305000.15 | 2208741.41 |
| | 78 | 304769.50 | 2208392.10 |
| | 79 | 304514.93 | 2208059.75 |
| | 80 | 304237.86 | 2207745.87 |
| | 81 | 303939.67 | 2207452.02 |
| | 82 | 303621.57 | 2207179.80 |
| | 83 | 303285.38 | 2206930.31 |
| | 84 | 302932.57 | 2206704.79 |
| | 85 | 302564.85 | 2206504.45 |
| | 86 | 302184.07 | 2206330.28 |
| | 87 | 301792.02 | 2206182.93 |
| | 88 | 301390.68 | 2206063.47 |
| | 89 | 300981.92 | 2205972.19 |
| | 90 | 300567.85 | 2205909.64 |
| | 91 | 300150.41 | 2205876.07 |
| | 92 | 299731.66 | 2205871.77 |
| | 93 | 299313.62 | 2205896.79 |
| | 94 | 298898.31 | 2205950.77 |
| | 95 | 298487.68 | 2206033.72 |
| | 96 | 298083.92 | 2206145.03 |
| | 97 | 297688.85 | 2206284.41 |
| | 98 | 297304.49 | 2206450.97 |
| | 99 | 296932.64 | 2206643.97 |
| | 100 | 296575.18 | 2206862.57 |
| | 101 | 296233.90 | 2207105.57 |
| | 102 | 295910.27 | 2207371.73 |
| | 103 | 295606.12 | 2207660.01 |
| | 104 | 295322.71 | 2207968.83 |
| | 105 | 295061.49 | 2208296.61 |
| | 106 | 294823.91 | 2208641.97 |
| | 107 | 294610.83 | 2209003.12 |
| | 108 | 294423.56 | 2209378.26 |
| | 109 | 294262.92 | 2209765.53 |
| | 110 | 294129.65 | 2210163.19 |
| | 111 | 294024.50 | 2210569.11 |
| | 112 | 293947.93 | 2210981.41 |

| | | | |
|--|-----|-----------|------------|
| | 113 | 293900.21 | 2211398.11 |
| | 114 | 293881.70 | 2211817.12 |
| | 115 | 293892.50 | 2212236.39 |
| | 116 | 293932.55 | 2212653.90 |
| | 117 | 294001.54 | 2213067.55 |
| | 118 | 294099.21 | 2213475.33 |
| | 119 | 294225.14 | 2213875.37 |
| | 120 | 294378.64 | 2214265.52 |
| | 121 | 294558.97 | 2214644.04 |
| | 122 | 294765.38 | 2215009.03 |
| | 123 | 294996.57 | 2215358.70 |
| | 124 | 295251.72 | 2215691.23 |
| | 125 | 295529.40 | 2216005.23 |
| | 126 | 295828.19 | 2216299.03 |
| | 127 | 295854.65 | 2216321.61 |
| | 128 | 295535.48 | 2216706.66 |
| | 129 | 295490.61 | 2216668.36 |
| | 130 | 295166.91 | 2216350.07 |
| | 131 | 294866.06 | 2216009.90 |
| | 132 | 294589.63 | 2215649.61 |
| | 133 | 294339.14 | 2215270.81 |
| | 134 | 294115.52 | 2214875.34 |
| | 135 | 293920.12 | 2214465.27 |
| | 136 | 293753.81 | 2214042.56 |
| | 137 | 293617.36 | 2213609.12 |
| | 138 | 293511.56 | 2213167.32 |
| | 139 | 293436.81 | 2212719.16 |
| | 140 | 293393.41 | 2212266.79 |
| | 141 | 293381.72 | 2211812.53 |
| | 142 | 293401.76 | 2211358.55 |
| | 143 | 293453.46 | 2210907.06 |
| | 144 | 293536.45 | 2210460.34 |
| | 145 | 293650.35 | 2210020.56 |
| | 146 | 293794.74 | 2209589.71 |
| | 147 | 293968.80 | 2209170.11 |
| | 148 | 294171.70 | 2208763.69 |
| | 149 | 294402.55 | 2208372.41 |
| | 150 | 294659.96 | 2207998.26 |
| | 151 | 294942.98 | 2207643.13 |
| | 152 | 295250.03 | 2207308.54 |
| | 153 | 295579.53 | 2206996.25 |
| | 154 | 295930.20 | 2206707.92 |
| | 155 | 296299.95 | 2206444.62 |
| | 156 | 296687.20 | 2206207.88 |
| | 157 | 297090.07 | 2205998.78 |

| | | | |
|---|-----|-----------|------------|
| | 158 | 297506.45 | 2205818.36 |
| | 159 | 297934.47 | 2205667.37 |
| | 160 | 298371.90 | 2205546.87 |
| | 161 | 298816.75 | 2205457.07 |
| | 162 | 299266.67 | 2205398.57 |
| | 163 | 299719.56 | 2205371.54 |
| | 164 | 300173.21 | 2205376.24 |
| | 165 | 300625.44 | 2205412.65 |
| | 166 | 301073.98 | 2205480.42 |
| | 167 | 301516.81 | 2205579.36 |
| | 168 | 301951.56 | 2205708.82 |
| | 169 | 302376.30 | 2205868.46 |
| | 170 | 302788.76 | 2206057.22 |
| | 171 | 303187.12 | 2206274.24 |
| | 172 | 303569.32 | 2206518.54 |
| | 173 | 303933.49 | 2206788.91 |
| | 174 | 304278.07 | 2207083.83 |
| | 175 | 304601.06 | 2207402.18 |
| | 176 | 304901.21 | 2207742.24 |
| | 177 | 305176.97 | 2208102.25 |
| | 178 | 305426.81 | 2208480.66 |
| | 179 | 305649.82 | 2208875.59 |
| | 180 | 305844.66 | 2209285.00 |
| | 181 | 306010.48 | 2209706.96 |
| | 182 | 306146.49 | 2210139.52 |
| | 183 | 306252.00 | 2210580.39 |
| | 184 | 306326.52 | 2211027.55 |
| | 185 | 306369.77 | 2211478.88 |
| | 186 | 306381.41 | 2211932.09 |
| | 1 | 306361.43 | 2212385.00 |
| Сектор 4.57 (Набс от 199,72 м до 204,09 м) | 1 | 306859.88 | 2212424.41 |
| | 2 | 306804.36 | 2212909.49 |
| | 3 | 306715.28 | 2213389.46 |
| | 4 | 306592.97 | 2213862.04 |
| | 5 | 306437.96 | 2214325.09 |
| | 6 | 306251.04 | 2214776.11 |
| | 7 | 306033.20 | 2215213.10 |
| | 8 | 305785.26 | 2215633.87 |
| | 9 | 305508.77 | 2216036.36 |
| | 10 | 305204.78 | 2216418.55 |
| | 11 | 304874.88 | 2216778.76 |
| | 12 | 304520.80 | 2217115.16 |
| | 13 | 304143.97 | 2217425.87 |
| | 14 | 303746.53 | 2217709.79 |
| | 15 | 303330.19 | 2217965.30 |

| | | | |
|--|----|-----------|------------|
| | 16 | 302896.97 | 2218191.12 |
| | 17 | 302449.15 | 2218386.20 |
| | 18 | 301988.70 | 2218549.71 |
| | 19 | 301518.03 | 2218680.55 |
| | 20 | 301039.28 | 2218778.36 |
| | 21 | 300554.97 | 2218842.49 |
| | 22 | 300067.33 | 2218872.80 |
| | 23 | 299578.80 | 2218868.88 |
| | 24 | 299091.68 | 2218830.85 |
| | 25 | 298608.39 | 2218759.02 |
| | 26 | 298131.19 | 2218653.56 |
| | 27 | 297662.55 | 2218515.15 |
| | 28 | 297204.66 | 2218344.12 |
| | 29 | 296759.87 | 2218141.66 |
| | 30 | 296356.94 | 2217923.06 |
| | 31 | 296559.08 | 2217461.37 |
| | 32 | 296583.59 | 2217476.96 |
| | 33 | 296982.54 | 2217693.43 |
| | 34 | 297395.53 | 2217881.46 |
| | 35 | 297820.69 | 2218040.32 |
| | 36 | 298255.83 | 2218168.83 |
| | 37 | 298698.94 | 2218266.80 |
| | 38 | 299147.71 | 2218333.56 |
| | 39 | 299600.02 | 2218368.91 |
| | 40 | 300053.67 | 2218372.56 |
| | 41 | 300506.49 | 2218344.48 |
| | 42 | 300956.20 | 2218284.97 |
| | 43 | 301400.76 | 2218194.19 |
| | 44 | 301837.82 | 2218072.76 |
| | 45 | 302265.41 | 2217920.97 |
| | 46 | 302681.28 | 2217739.82 |
| | 47 | 303083.56 | 2217530.16 |
| | 48 | 303470.18 | 2217292.95 |
| | 49 | 303839.26 | 2217029.33 |
| | 50 | 304189.21 | 2216740.78 |
| | 51 | 304518.00 | 2216428.45 |
| | 52 | 304824.35 | 2216093.98 |
| | 53 | 305106.69 | 2215739.09 |
| | 54 | 305363.45 | 2215365.35 |
| | 55 | 305593.69 | 2214974.60 |
| | 56 | 305796.04 | 2214568.84 |
| | 57 | 305969.59 | 2214150.01 |
| | 58 | 306113.54 | 2213720.02 |
| | 59 | 306227.14 | 2213281.18 |
| | 60 | 306309.88 | 2212835.46 |

| | | | |
|--|-----|-----------|------------|
| | 61 | 306361.43 | 2212385.00 |
| | 62 | 306381.41 | 2211932.09 |
| | 63 | 306369.77 | 2211478.88 |
| | 64 | 306326.52 | 2211027.55 |
| | 65 | 306252.00 | 2210580.39 |
| | 66 | 306146.49 | 2210139.52 |
| | 67 | 306010.48 | 2209706.96 |
| | 68 | 305844.66 | 2209285.00 |
| | 69 | 305649.82 | 2208875.59 |
| | 70 | 305426.81 | 2208480.66 |
| | 71 | 305176.97 | 2208102.25 |
| | 72 | 304901.21 | 2207742.24 |
| | 73 | 304601.06 | 2207402.18 |
| | 74 | 304278.07 | 2207083.83 |
| | 75 | 303933.49 | 2206788.91 |
| | 76 | 303569.32 | 2206518.54 |
| | 77 | 303187.12 | 2206274.24 |
| | 78 | 302788.76 | 2206057.22 |
| | 79 | 302376.30 | 2205868.46 |
| | 80 | 301951.56 | 2205708.82 |
| | 81 | 301516.81 | 2205579.36 |
| | 82 | 301073.98 | 2205480.42 |
| | 83 | 300625.44 | 2205412.65 |
| | 84 | 300173.21 | 2205376.24 |
| | 85 | 299719.56 | 2205371.54 |
| | 86 | 299266.67 | 2205398.57 |
| | 87 | 298816.75 | 2205457.07 |
| | 88 | 298371.90 | 2205546.87 |
| | 89 | 297934.47 | 2205667.37 |
| | 90 | 297506.45 | 2205818.36 |
| | 91 | 297090.07 | 2205998.78 |
| | 92 | 296687.20 | 2206207.88 |
| | 93 | 296299.95 | 2206444.62 |
| | 94 | 295930.20 | 2206707.92 |
| | 95 | 295579.53 | 2206996.25 |
| | 96 | 295250.03 | 2207308.54 |
| | 97 | 294942.98 | 2207643.13 |
| | 98 | 294659.96 | 2207998.26 |
| | 99 | 294402.55 | 2208372.41 |
| | 100 | 294171.70 | 2208763.69 |
| | 101 | 293968.80 | 2209170.11 |
| | 102 | 293794.74 | 2209589.71 |
| | 103 | 293650.35 | 2210020.56 |
| | 104 | 293536.45 | 2210460.34 |
| | 105 | 293453.46 | 2210907.06 |

| | | | |
|--|-----|-----------|------------|
| | 106 | 293401.76 | 2211358.55 |
| | 107 | 293381.72 | 2211812.53 |
| | 108 | 293393.41 | 2212266.79 |
| | 109 | 293436.81 | 2212719.16 |
| | 110 | 293511.56 | 2213167.32 |
| | 111 | 293617.36 | 2213609.12 |
| | 112 | 293753.81 | 2214042.56 |
| | 113 | 293920.12 | 2214465.27 |
| | 114 | 294115.52 | 2214875.34 |
| | 115 | 294339.14 | 2215270.81 |
| | 116 | 294589.63 | 2215649.61 |
| | 117 | 294866.06 | 2216009.90 |
| | 118 | 295166.91 | 2216350.07 |
| | 119 | 295490.61 | 2216668.36 |
| | 120 | 295535.48 | 2216706.65 |
| | 121 | 295216.33 | 2217091.76 |
| | 122 | 295153.08 | 2217037.76 |
| | 123 | 294804.46 | 2216694.97 |
| | 124 | 294480.43 | 2216328.63 |
| | 125 | 294182.70 | 2215940.62 |
| | 126 | 293912.92 | 2215532.61 |
| | 127 | 293672.07 | 2215106.71 |
| | 128 | 293461.64 | 2214665.04 |
| | 129 | 293282.49 | 2214209.77 |
| | 130 | 293135.54 | 2213742.96 |
| | 131 | 293021.58 | 2213267.11 |
| | 132 | 292941.07 | 2212784.41 |
| | 133 | 292894.33 | 2212297.19 |
| | 134 | 292881.74 | 2211807.93 |
| | 135 | 292903.32 | 2211318.97 |
| | 136 | 292959.01 | 2210832.70 |
| | 137 | 293048.38 | 2210351.56 |
| | 138 | 293171.07 | 2209877.89 |
| | 139 | 293326.58 | 2209413.86 |
| | 140 | 293514.06 | 2208961.96 |
| | 141 | 293732.58 | 2208524.23 |
| | 142 | 293981.21 | 2208102.81 |
| | 143 | 294258.46 | 2207699.84 |
| | 144 | 294563.27 | 2207317.35 |
| | 145 | 294893.98 | 2206957.02 |
| | 146 | 295248.84 | 2206620.71 |
| | 147 | 295626.51 | 2206310.16 |
| | 148 | 296024.73 | 2206026.67 |
| | 149 | 296441.80 | 2205771.68 |
| | 150 | 296875.67 | 2205546.53 |

| | | | |
|---|-----|-----------|------------|
| | 151 | 297324.12 | 2205352.27 |
| | 152 | 297785.08 | 2205189.70 |
| | 153 | 298256.19 | 2205059.92 |
| | 154 | 298735.26 | 2204963.26 |
| | 155 | 299219.80 | 2204900.32 |
| | 156 | 299707.54 | 2204871.26 |
| | 157 | 300196.07 | 2204876.32 |
| | 158 | 300683.07 | 2204915.59 |
| | 159 | 301166.13 | 2204988.63 |
| | 160 | 301643.00 | 2205095.23 |
| | 161 | 302111.20 | 2205234.72 |
| | 162 | 302568.56 | 2205406.67 |
| | 163 | 303012.72 | 2205609.95 |
| | 164 | 303441.72 | 2205843.72 |
| | 165 | 303853.30 | 2206106.85 |
| | 166 | 304245.44 | 2206398.02 |
| | 167 | 304616.50 | 2206715.63 |
| | 168 | 304964.33 | 2207058.48 |
| | 169 | 305287.54 | 2207424.70 |
| | 170 | 305584.46 | 2207812.42 |
| | 171 | 305853.49 | 2208219.95 |
| | 172 | 306093.65 | 2208645.22 |
| | 173 | 306303.41 | 2209086.15 |
| | 174 | 306482.00 | 2209540.54 |
| | 175 | 306628.46 | 2210006.36 |
| | 176 | 306742.05 | 2210481.11 |
| | 177 | 306822.28 | 2210962.63 |
| | 178 | 306868.86 | 2211448.66 |
| | 179 | 306881.40 | 2211936.69 |
| | 1 | 306859.88 | 2212424.41 |
| Сектор 4.58 (Набе от 204,09 м до 208,45 м) | 1 | 307358.32 | 2212463.83 |
| | 2 | 307298.88 | 2212983.52 |
| | 3 | 307203.43 | 2213497.76 |
| | 4 | 307072.39 | 2214004.05 |
| | 5 | 306906.33 | 2214500.17 |
| | 6 | 306706.09 | 2214983.35 |
| | 7 | 306472.70 | 2215451.55 |
| | 8 | 306207.10 | 2215902.37 |
| | 9 | 305910.87 | 2216333.62 |
| | 10 | 305585.19 | 2216743.11 |
| | 11 | 305231.76 | 2217129.07 |
| | 12 | 304852.44 | 2217489.44 |
| | 13 | 304448.71 | 2217822.44 |
| | 14 | 304022.89 | 2218126.63 |
| | 15 | 303576.85 | 2218400.41 |

| | | | |
|--|----|-----------|------------|
| | 16 | 303112.73 | 2218642.43 |
| | 17 | 302632.95 | 2218851.48 |
| | 18 | 302139.61 | 2219026.73 |
| | 19 | 301635.35 | 2219166.91 |
| | 20 | 301122.42 | 2219271.77 |
| | 21 | 300603.52 | 2219340.49 |
| | 22 | 300081.08 | 2219373.02 |
| | 23 | 299557.62 | 2219368.94 |
| | 24 | 299035.70 | 2219328.20 |
| | 25 | 298517.90 | 2219251.28 |
| | 26 | 298006.58 | 2219138.29 |
| | 27 | 297504.48 | 2218990.03 |
| | 28 | 297013.83 | 2218806.84 |
| | 29 | 296537.26 | 2218589.94 |
| | 30 | 296155.67 | 2218382.97 |
| | 31 | 296356.94 | 2217923.07 |
| | 32 | 296759.87 | 2218141.66 |
| | 33 | 297204.66 | 2218344.12 |
| | 34 | 297662.55 | 2218515.15 |
| | 35 | 298131.19 | 2218653.56 |
| | 36 | 298608.39 | 2218759.02 |
| | 37 | 299091.68 | 2218830.85 |
| | 38 | 299578.80 | 2218868.88 |
| | 39 | 300067.33 | 2218872.80 |
| | 40 | 300554.97 | 2218842.49 |
| | 41 | 301039.28 | 2218778.36 |
| | 42 | 301518.03 | 2218680.55 |
| | 43 | 301988.70 | 2218549.71 |
| | 44 | 302449.15 | 2218386.20 |
| | 45 | 302896.97 | 2218191.12 |
| | 46 | 303330.19 | 2217965.30 |
| | 47 | 303746.53 | 2217709.79 |
| | 48 | 304143.97 | 2217425.87 |
| | 49 | 304520.80 | 2217115.16 |
| | 50 | 304874.88 | 2216778.76 |
| | 51 | 305204.78 | 2216418.55 |
| | 52 | 305508.77 | 2216036.36 |
| | 53 | 305785.26 | 2215633.87 |
| | 54 | 306033.20 | 2215213.10 |
| | 55 | 306251.04 | 2214776.11 |
| | 56 | 306437.96 | 2214325.09 |
| | 57 | 306592.97 | 2213862.04 |
| | 58 | 306715.28 | 2213389.46 |
| | 59 | 306804.36 | 2212909.49 |
| | 60 | 306859.88 | 2212424.41 |

| | | | |
|--|-----|-----------|------------|
| | 61 | 306881.40 | 2211936.69 |
| | 62 | 306868.86 | 2211448.66 |
| | 63 | 306822.28 | 2210962.63 |
| | 64 | 306742.05 | 2210481.11 |
| | 65 | 306628.46 | 2210006.36 |
| | 66 | 306482.00 | 2209540.54 |
| | 67 | 306303.41 | 2209086.15 |
| | 68 | 306093.65 | 2208645.22 |
| | 69 | 305853.49 | 2208219.95 |
| | 70 | 305584.46 | 2207812.42 |
| | 71 | 305287.54 | 2207424.70 |
| | 72 | 304964.33 | 2207058.48 |
| | 73 | 304616.50 | 2206715.63 |
| | 74 | 304245.44 | 2206398.02 |
| | 75 | 303853.30 | 2206106.85 |
| | 76 | 303441.72 | 2205843.72 |
| | 77 | 303012.72 | 2205609.95 |
| | 78 | 302568.56 | 2205406.67 |
| | 79 | 302111.20 | 2205234.72 |
| | 80 | 301643.00 | 2205095.23 |
| | 81 | 301166.13 | 2204988.63 |
| | 82 | 300683.07 | 2204915.59 |
| | 83 | 300196.07 | 2204876.32 |
| | 84 | 299707.54 | 2204871.26 |
| | 85 | 299219.80 | 2204900.32 |
| | 86 | 298735.26 | 2204963.26 |
| | 87 | 298256.19 | 2205059.92 |
| | 88 | 297785.08 | 2205189.70 |
| | 89 | 297324.12 | 2205352.27 |
| | 90 | 296875.67 | 2205546.53 |
| | 91 | 296441.80 | 2205771.68 |
| | 92 | 296024.73 | 2206026.67 |
| | 93 | 295626.51 | 2206310.16 |
| | 94 | 295248.84 | 2206620.71 |
| | 95 | 294893.98 | 2206957.02 |
| | 96 | 294563.27 | 2207317.35 |
| | 97 | 294258.46 | 2207699.84 |
| | 98 | 293981.21 | 2208102.81 |
| | 99 | 293732.58 | 2208524.23 |
| | 100 | 293514.06 | 2208961.96 |
| | 101 | 293326.58 | 2209413.86 |
| | 102 | 293171.07 | 2209877.89 |
| | 103 | 293048.38 | 2210351.56 |
| | 104 | 292959.01 | 2210832.70 |
| | 105 | 292903.32 | 2211318.97 |

| | | | |
|--|-----|-----------|------------|
| | 106 | 292881.74 | 2211807.93 |
| | 107 | 292894.33 | 2212297.19 |
| | 108 | 292941.07 | 2212784.41 |
| | 109 | 293021.58 | 2213267.11 |
| | 110 | 293135.54 | 2213742.96 |
| | 111 | 293282.49 | 2214209.77 |
| | 112 | 293461.64 | 2214665.04 |
| | 113 | 293672.07 | 2215106.71 |
| | 114 | 293912.92 | 2215532.61 |
| | 115 | 294182.70 | 2215940.62 |
| | 116 | 294480.43 | 2216328.63 |
| | 117 | 294804.46 | 2216694.97 |
| | 118 | 295153.08 | 2217037.76 |
| | 119 | 295216.33 | 2217091.76 |
| | 120 | 294897.24 | 2217476.91 |
| | 121 | 294815.60 | 2217407.22 |
| | 122 | 294442.01 | 2217039.95 |
| | 123 | 294094.82 | 2216647.44 |
| | 124 | 293775.80 | 2216231.64 |
| | 125 | 293486.71 | 2215794.52 |
| | 126 | 293228.62 | 2215338.14 |
| | 127 | 293003.14 | 2214864.87 |
| | 128 | 292811.18 | 2214377.03 |
| | 129 | 292653.75 | 2213876.82 |
| | 130 | 292531.61 | 2213366.92 |
| | 131 | 292445.33 | 2212849.71 |
| | 132 | 292395.24 | 2212327.61 |
| | 133 | 292381.76 | 2211803.34 |
| | 134 | 292404.87 | 2211279.40 |
| | 135 | 292464.55 | 2210758.31 |
| | 136 | 292560.32 | 2210242.75 |
| | 137 | 292691.81 | 2209735.20 |
| | 138 | 292858.41 | 2209237.97 |
| | 139 | 293059.31 | 2208753.73 |
| | 140 | 293293.45 | 2208284.67 |
| | 141 | 293559.89 | 2207833.12 |
| | 142 | 293856.97 | 2207401.38 |
| | 143 | 294183.58 | 2206991.52 |
| | 144 | 294537.93 | 2206605.44 |
| | 145 | 294918.21 | 2206245.10 |
| | 146 | 295322.86 | 2205912.37 |
| | 147 | 295749.54 | 2205608.60 |
| | 148 | 296196.45 | 2205335.42 |
| | 149 | 296661.35 | 2205094.21 |
| | 150 | 297141.83 | 2204886.12 |

| | | | |
|--|-----------|------------|------------|
| | 151 | 297635.77 | 2204711.98 |
| | 152 | 298140.52 | 2204572.98 |
| | 153 | 298653.84 | 2204469.40 |
| | 154 | 299172.97 | 2204402.02 |
| | 155 | 299695.57 | 2204370.89 |
| | 156 | 300219.01 | 2204376.43 |
| | 157 | 300740.78 | 2204418.58 |
| | 158 | 301258.33 | 2204496.83 |
| | 159 | 301769.25 | 2204611.12 |
| | 160 | 302270.85 | 2204760.54 |
| | 161 | 302760.89 | 2204944.84 |
| | 162 | 303236.76 | 2205162.70 |
| | 163 | 303696.34 | 2205413.20 |
| | 164 | 304137.28 | 2205695.16 |
| | 165 | 304557.43 | 2206007.13 |
| | 166 | 304954.97 | 2206347.49 |
| | 167 | 305327.59 | 2206714.81 |
| | 168 | 305673.87 | 2207107.21 |
| | 169 | 305991.96 | 2207522.62 |
| | 170 | 306280.21 | 2207959.25 |
| | 171 | 306537.46 | 2208414.90 |
| | 172 | 306762.20 | 2208887.29 |
| | 173 | 306953.51 | 2209374.11 |
| | 174 | 307110.41 | 2209873.18 |
| | 175 | 307232.11 | 2210381.82 |
| | 176 | 307318.08 | 2210897.73 |
| | 177 | 307367.95 | 2211418.43 |
| | 178 | 307381.39 | 2211941.29 |
| | 1 | 307358.32 | 2212463.83 |
| Сектор 4.59 (Набе от 208,45 м до 212,81 м) | 1 | 307856.79 | 2212503.23 |
| | 2 | 307793.36 | 2213057.54 |
| | 3 | 307691.58 | 2213606.01 |
| | 4 | 307551.83 | 2214146.05 |
| | 5 | 307374.72 | 2214675.19 |
| | 6 | 307161.15 | 2215190.61 |
| | 7 | 306912.21 | 2215689.98 |
| | 8 | 306628.94 | 2216170.84 |
| | 9 | 306312.99 | 2216630.85 |
| | 10 | 305965.63 | 2217067.64 |
| | 11 | 305588.68 | 2217479.29 |
| | 12 | 305184.10 | 2217863.78 |
| | 13 | 304753.49 | 2218218.95 |
| | 14 | 304299.33 | 2218543.45 |
| | 15 | 303823.57 | 2218835.52 |
| 16 | 303328.53 | 2219093.72 | |

| | | | |
|--|----|-----------|------------|
| | 17 | 302816.78 | 2219316.71 |
| | 18 | 302290.59 | 2219503.70 |
| | 19 | 301752.72 | 2219653.27 |
| | 20 | 301205.61 | 2219765.19 |
| | 21 | 300652.11 | 2219838.56 |
| | 22 | 300094.86 | 2219873.26 |
| | 23 | 299536.50 | 2219868.98 |
| | 24 | 298979.81 | 2219825.57 |
| | 25 | 298427.44 | 2219743.54 |
| | 26 | 297882.03 | 2219623.12 |
| | 27 | 297346.42 | 2219464.97 |
| | 28 | 296823.08 | 2219269.62 |
| | 29 | 296314.70 | 2219038.31 |
| | 30 | 295954.44 | 2218842.89 |
| | 31 | 296155.67 | 2218382.97 |
| | 32 | 296537.26 | 2218589.94 |
| | 33 | 297013.83 | 2218806.84 |
| | 34 | 297504.48 | 2218990.03 |
| | 35 | 298006.58 | 2219138.29 |
| | 36 | 298517.90 | 2219251.28 |
| | 37 | 299035.70 | 2219328.20 |
| | 38 | 299557.62 | 2219368.94 |
| | 39 | 300081.08 | 2219373.02 |
| | 40 | 300603.52 | 2219340.49 |
| | 41 | 301122.42 | 2219271.77 |
| | 42 | 301635.35 | 2219166.91 |
| | 43 | 302139.61 | 2219026.73 |
| | 44 | 302632.95 | 2218851.48 |
| | 45 | 303112.73 | 2218642.43 |
| | 46 | 303576.85 | 2218400.41 |
| | 47 | 304022.89 | 2218126.63 |
| | 48 | 304448.71 | 2217822.44 |
| | 49 | 304852.44 | 2217489.44 |
| | 50 | 305231.76 | 2217129.07 |
| | 51 | 305585.19 | 2216743.11 |
| | 52 | 305910.87 | 2216333.62 |
| | 53 | 306207.10 | 2215902.37 |
| | 54 | 306472.70 | 2215451.55 |
| | 55 | 306706.09 | 2214983.35 |
| | 56 | 306906.33 | 2214500.17 |
| | 57 | 307072.39 | 2214004.05 |
| | 58 | 307203.43 | 2213497.76 |
| | 59 | 307298.88 | 2212983.52 |
| | 60 | 307358.32 | 2212463.83 |
| | 61 | 307381.39 | 2211941.29 |

| | | | |
|--|-----|-----------|------------|
| | 62 | 307367.95 | 2211418.43 |
| | 63 | 307318.08 | 2210897.73 |
| | 64 | 307232.11 | 2210381.82 |
| | 65 | 307110.41 | 2209873.18 |
| | 66 | 306953.51 | 2209374.11 |
| | 67 | 306762.20 | 2208887.29 |
| | 68 | 306537.46 | 2208414.90 |
| | 69 | 306280.21 | 2207959.25 |
| | 70 | 305991.96 | 2207522.62 |
| | 71 | 305673.87 | 2207107.21 |
| | 72 | 305327.59 | 2206714.81 |
| | 73 | 304954.97 | 2206347.49 |
| | 74 | 304557.43 | 2206007.13 |
| | 75 | 304137.28 | 2205695.16 |
| | 76 | 303696.34 | 2205413.20 |
| | 77 | 303236.76 | 2205162.70 |
| | 78 | 302760.89 | 2204944.84 |
| | 79 | 302270.85 | 2204760.54 |
| | 80 | 301769.25 | 2204611.12 |
| | 81 | 301258.33 | 2204496.83 |
| | 82 | 300740.78 | 2204418.58 |
| | 83 | 300219.01 | 2204376.43 |
| | 84 | 299695.57 | 2204370.89 |
| | 85 | 299172.97 | 2204402.02 |
| | 86 | 298653.84 | 2204469.40 |
| | 87 | 298140.52 | 2204572.98 |
| | 88 | 297635.77 | 2204711.98 |
| | 89 | 297141.83 | 2204886.12 |
| | 90 | 296661.35 | 2205094.21 |
| | 91 | 296196.45 | 2205335.42 |
| | 92 | 295749.54 | 2205608.60 |
| | 93 | 295322.86 | 2205912.37 |
| | 94 | 294918.21 | 2206245.10 |
| | 95 | 294537.93 | 2206605.44 |
| | 96 | 294183.58 | 2206991.52 |
| | 97 | 293856.97 | 2207401.38 |
| | 98 | 293559.89 | 2207833.12 |
| | 99 | 293293.45 | 2208284.67 |
| | 100 | 293059.31 | 2208753.73 |
| | 101 | 292858.41 | 2209237.97 |
| | 102 | 292691.81 | 2209735.20 |
| | 103 | 292560.32 | 2210242.75 |
| | 104 | 292464.55 | 2210758.31 |
| | 105 | 292404.87 | 2211279.40 |
| | 106 | 292381.76 | 2211803.34 |

| | | | |
|--|-----|-----------|------------|
| | 107 | 292395.24 | 2212327.61 |
| | 108 | 292445.33 | 2212849.71 |
| | 109 | 292531.61 | 2213366.92 |
| | 110 | 292653.75 | 2213876.82 |
| | 111 | 292811.18 | 2214377.03 |
| | 112 | 293003.14 | 2214864.87 |
| | 113 | 293228.62 | 2215338.14 |
| | 114 | 293486.71 | 2215794.52 |
| | 115 | 293775.80 | 2216231.64 |
| | 116 | 294094.82 | 2216647.44 |
| | 117 | 294442.01 | 2217039.95 |
| | 118 | 294815.60 | 2217407.22 |
| | 119 | 294897.24 | 2217476.91 |
| | 120 | 294578.19 | 2217862.15 |
| | 121 | 294478.12 | 2217776.75 |
| | 122 | 294079.62 | 2217385.01 |
| | 123 | 293709.24 | 2216966.26 |
| | 124 | 293368.92 | 2216522.77 |
| | 125 | 293060.53 | 2216056.43 |
| | 126 | 292785.21 | 2215569.60 |
| | 127 | 292544.65 | 2215064.76 |
| | 128 | 292339.89 | 2214544.32 |
| | 129 | 292171.91 | 2214010.71 |
| | 130 | 292041.64 | 2213466.76 |
| | 131 | 291949.58 | 2212914.99 |
| | 132 | 291896.18 | 2212358.04 |
| | 133 | 291881.78 | 2211798.74 |
| | 134 | 291906.46 | 2211239.80 |
| | 135 | 291970.08 | 2210683.91 |
| | 136 | 292072.27 | 2210133.93 |
| | 137 | 292212.52 | 2209592.47 |
| | 138 | 292390.27 | 2209062.04 |
| | 139 | 292604.57 | 2208545.45 |
| | 140 | 292854.37 | 2208045.10 |
| | 141 | 293138.59 | 2207563.42 |
| | 142 | 293455.50 | 2207102.82 |
| | 143 | 293803.92 | 2206665.65 |
| | 144 | 294181.94 | 2206253.79 |
| | 145 | 294587.58 | 2205869.43 |
| | 146 | 295019.25 | 2205514.52 |
| | 147 | 295474.43 | 2205190.52 |
| | 148 | 295951.14 | 2204899.16 |
| | 149 | 296447.07 | 2204641.83 |
| | 150 | 296959.62 | 2204419.90 |
| | 151 | 297486.47 | 2204234.20 |

| | | | |
|--|-----|-----------|------------|
| | 152 | 298024.91 | 2204085.92 |
| | 153 | 298572.45 | 2203975.57 |
| | 154 | 299126.24 | 2203903.70 |
| | 155 | 299683.64 | 2203870.55 |
| | 156 | 300242.00 | 2203876.53 |
| | 157 | 300798.52 | 2203921.47 |
| | 158 | 301350.58 | 2204005.02 |
| | 159 | 301895.55 | 2204126.97 |
| | 160 | 302430.59 | 2204286.43 |
| | 161 | 302953.26 | 2204483.07 |
| | 162 | 303460.82 | 2204715.44 |
| | 163 | 303951.03 | 2204982.69 |
| | 164 | 304421.34 | 2205283.50 |
| | 165 | 304869.46 | 2205616.29 |
| | 166 | 305293.46 | 2205979.33 |
| | 167 | 305690.91 | 2206371.21 |
| | 168 | 306060.22 | 2206789.72 |
| | 169 | 306399.48 | 2207232.85 |
| | 170 | 306706.92 | 2207698.59 |
| | 171 | 306981.29 | 2208184.60 |
| | 172 | 307221.00 | 2208688.45 |
| | 173 | 307425.04 | 2209207.73 |
| | 174 | 307592.39 | 2209740.05 |
| | 175 | 307722.17 | 2210282.57 |
| | 176 | 307813.84 | 2210832.82 |
| | 177 | 307867.05 | 2211388.21 |
| | 178 | 307881.39 | 2211945.90 |
| | 1 | 307856.79 | 2212503.23 |
| Сектор 4.60 (Набс от 212,81 м до 217,18 м) | 1 | 308355.25 | 2212542.62 |
| | 2 | 308287.88 | 2213131.55 |
| | 3 | 308179.72 | 2213714.28 |
| | 4 | 308031.26 | 2214288.04 |
| | 5 | 307843.08 | 2214850.21 |
| | 6 | 307616.23 | 2215397.82 |
| | 7 | 307351.76 | 2215928.39 |
| | 8 | 307050.79 | 2216439.30 |
| | 9 | 306715.13 | 2216928.05 |
| | 10 | 306346.09 | 2217392.15 |
| | 11 | 305945.62 | 2217829.54 |
| | 12 | 305515.80 | 2218238.03 |
| | 13 | 305058.31 | 2218615.43 |
| | 14 | 304575.80 | 2218960.24 |
| | 15 | 304070.34 | 2219270.63 |
| | 16 | 303544.40 | 2219544.94 |
| | 17 | 303000.68 | 2219782.00 |

| | | | |
|--|----|-----------|------------|
| | 18 | 302441.63 | 2219980.67 |
| | 19 | 301870.16 | 2220139.65 |
| | 20 | 301288.86 | 2220258.65 |
| | 21 | 300700.78 | 2220336.67 |
| | 22 | 300108.70 | 2220373.60 |
| | 23 | 299515.45 | 2220369.05 |
| | 24 | 298923.96 | 2220323.00 |
| | 25 | 298337.07 | 2220235.89 |
| | 26 | 297757.55 | 2220107.96 |
| | 27 | 297188.44 | 2219940.04 |
| | 28 | 296632.35 | 2219732.45 |
| | 29 | 296092.20 | 2219486.66 |
| | 30 | 295753.26 | 2219302.89 |
| | 31 | 295954.44 | 2218842.89 |
| | 32 | 296314.70 | 2219038.31 |
| | 33 | 296823.08 | 2219269.62 |
| | 34 | 297346.42 | 2219464.97 |
| | 35 | 297882.03 | 2219623.12 |
| | 36 | 298427.44 | 2219743.54 |
| | 37 | 298979.81 | 2219825.57 |
| | 38 | 299536.50 | 2219868.98 |
| | 39 | 300094.86 | 2219873.26 |
| | 40 | 300652.11 | 2219838.56 |
| | 41 | 301205.61 | 2219765.19 |
| | 42 | 301752.72 | 2219653.27 |
| | 43 | 302290.59 | 2219503.70 |
| | 44 | 302816.78 | 2219316.71 |
| | 45 | 303328.53 | 2219093.72 |
| | 46 | 303823.57 | 2218835.52 |
| | 47 | 304299.33 | 2218543.45 |
| | 48 | 304753.49 | 2218218.95 |
| | 49 | 305184.10 | 2217863.78 |
| | 50 | 305588.68 | 2217479.29 |
| | 51 | 305965.63 | 2217067.64 |
| | 52 | 306312.99 | 2216630.85 |
| | 53 | 306628.94 | 2216170.84 |
| | 54 | 306912.21 | 2215689.98 |
| | 55 | 307161.15 | 2215190.61 |
| | 56 | 307374.72 | 2214675.19 |
| | 57 | 307551.83 | 2214146.05 |
| | 58 | 307691.58 | 2213606.01 |
| | 59 | 307793.36 | 2213057.54 |
| | 60 | 307856.79 | 2212503.23 |
| | 61 | 307881.39 | 2211945.90 |
| | 62 | 307867.05 | 2211388.21 |

| | | | |
|--|-----|-----------|------------|
| | 63 | 307813.84 | 2210832.82 |
| | 64 | 307722.17 | 2210282.57 |
| | 65 | 307592.39 | 2209740.05 |
| | 66 | 307425.04 | 2209207.73 |
| | 67 | 307221.00 | 2208688.45 |
| | 68 | 306981.29 | 2208184.60 |
| | 69 | 306706.92 | 2207698.59 |
| | 70 | 306399.48 | 2207232.85 |
| | 71 | 306060.22 | 2206789.72 |
| | 72 | 305690.91 | 2206371.21 |
| | 73 | 305293.46 | 2205979.33 |
| | 74 | 304869.46 | 2205616.29 |
| | 75 | 304421.34 | 2205283.50 |
| | 76 | 303951.03 | 2204982.69 |
| | 77 | 303460.82 | 2204715.44 |
| | 78 | 302953.26 | 2204483.07 |
| | 79 | 302430.59 | 2204286.43 |
| | 80 | 301895.55 | 2204126.97 |
| | 81 | 301350.58 | 2204005.02 |
| | 82 | 300798.52 | 2203921.47 |
| | 83 | 300242.00 | 2203876.53 |
| | 84 | 299683.64 | 2203870.55 |
| | 85 | 299126.24 | 2203903.70 |
| | 86 | 298572.45 | 2203975.57 |
| | 87 | 298024.91 | 2204085.92 |
| | 88 | 297486.47 | 2204234.20 |
| | 89 | 296959.62 | 2204419.90 |
| | 90 | 296447.07 | 2204641.83 |
| | 91 | 295951.14 | 2204899.16 |
| | 92 | 295474.43 | 2205190.52 |
| | 93 | 295019.25 | 2205514.52 |
| | 94 | 294587.58 | 2205869.43 |
| | 95 | 294181.94 | 2206253.79 |
| | 96 | 293803.92 | 2206665.65 |
| | 97 | 293455.50 | 2207102.82 |
| | 98 | 293138.59 | 2207563.42 |
| | 99 | 292854.37 | 2208045.10 |
| | 100 | 292604.57 | 2208545.45 |
| | 101 | 292390.27 | 2209062.04 |
| | 102 | 292212.52 | 2209592.47 |
| | 103 | 292072.27 | 2210133.93 |
| | 104 | 291970.08 | 2210683.91 |
| | 105 | 291906.46 | 2211239.80 |
| | 106 | 291881.78 | 2211798.74 |
| | 107 | 291896.18 | 2212358.04 |

| | | | |
|--|-----|-----------|------------|
| | 108 | 291949.58 | 2212914.99 |
| | 109 | 292041.64 | 2213466.76 |
| | 110 | 292171.91 | 2214010.71 |
| | 111 | 292339.89 | 2214544.32 |
| | 112 | 292544.65 | 2215064.76 |
| | 113 | 292785.21 | 2215569.60 |
| | 114 | 293060.53 | 2216056.43 |
| | 115 | 293368.92 | 2216522.77 |
| | 116 | 293709.24 | 2216966.26 |
| | 117 | 294079.62 | 2217385.01 |
| | 118 | 294478.12 | 2217776.75 |
| | 119 | 294578.19 | 2217862.15 |
| | 120 | 294259.15 | 2218247.45 |
| | 121 | 294140.69 | 2218146.35 |
| | 122 | 293717.26 | 2217730.12 |
| | 123 | 293323.68 | 2217285.19 |
| | 124 | 292962.05 | 2216813.95 |
| | 125 | 292634.37 | 2216318.44 |
| | 126 | 292341.81 | 2215801.14 |
| | 127 | 292086.19 | 2215264.67 |
| | 128 | 291868.62 | 2214711.66 |
| | 129 | 291690.11 | 2214144.62 |
| | 130 | 291551.67 | 2213566.62 |
| | 131 | 291453.86 | 2212980.31 |
| | 132 | 291397.10 | 2212388.46 |
| | 133 | 291381.79 | 2211794.15 |
| | 134 | 291408.02 | 2211200.19 |
| | 135 | 291475.65 | 2210609.51 |
| | 136 | 291584.21 | 2210025.08 |
| | 137 | 291733.26 | 2209449.71 |
| | 138 | 291922.16 | 2208886.07 |
| | 139 | 292149.85 | 2208337.14 |
| | 140 | 292415.30 | 2207805.45 |
| | 141 | 292717.31 | 2207293.61 |
| | 142 | 293054.05 | 2206804.19 |
| | 143 | 293424.29 | 2206339.70 |
| | 144 | 293825.98 | 2205902.07 |
| | 145 | 294257.00 | 2205493.69 |
| | 146 | 294715.68 | 2205116.61 |
| | 147 | 295199.33 | 2204772.30 |
| | 148 | 295705.89 | 2204462.76 |
| | 149 | 296232.84 | 2204189.46 |
| | 150 | 296777.43 | 2203953.63 |
| | 151 | 297337.26 | 2203756.30 |
| | 152 | 297909.37 | 2203598.89 |

| | | | |
|--|-----|-----------|------------|
| | 153 | 298491.14 | 2203481.62 |
| | 154 | 299079.54 | 2203405.32 |
| | 155 | 299671.79 | 2203370.17 |
| | 156 | 300265.04 | 2203376.52 |
| | 157 | 300856.35 | 2203424.34 |
| | 158 | 301442.90 | 2203513.18 |
| | 159 | 302021.92 | 2203642.83 |
| | 160 | 302590.38 | 2203812.32 |
| | 161 | 303145.69 | 2204021.24 |
| | 162 | 303684.96 | 2204268.26 |
| | 163 | 304205.77 | 2204552.21 |
| | 164 | 304705.44 | 2204871.86 |
| | 165 | 305181.53 | 2205225.49 |
| | 166 | 305632.00 | 2205611.25 |
| | 167 | 306054.24 | 2206027.58 |
| | 168 | 306446.59 | 2206472.27 |
| | 169 | 306807.04 | 2206943.11 |
| | 170 | 307133.64 | 2207437.95 |
| | 171 | 307425.16 | 2207954.32 |
| | 172 | 307679.82 | 2208489.66 |
| | 173 | 307896.55 | 2209041.37 |
| | 174 | 308074.35 | 2209606.90 |
| | 175 | 308212.23 | 2210183.30 |
| | 176 | 308309.64 | 2210767.93 |
| | 177 | 308366.15 | 2211357.98 |
| | 178 | 308381.38 | 2211950.50 |
| | 1 | 308355.25 | 2212542.62 |
| Сектор 4.61 (Набс от 217,18 м до 221,54 м) | 1 | 308853.71 | 2212582.02 |
| | 2 | 308782.37 | 2213205.55 |
| | 3 | 308667.88 | 2213822.52 |
| | 4 | 308510.72 | 2214429.99 |
| | 5 | 308311.47 | 2215025.23 |
| | 6 | 308071.29 | 2215605.01 |
| | 7 | 307791.30 | 2216166.76 |
| | 8 | 307472.66 | 2216707.72 |
| | 9 | 307117.30 | 2217225.23 |
| | 10 | 306726.59 | 2217716.58 |
| | 11 | 306302.61 | 2218179.78 |
| | 12 | 305847.50 | 2218612.32 |
| | 13 | 305363.16 | 2219011.94 |
| | 14 | 304852.31 | 2219377.02 |
| | 15 | 304317.13 | 2219705.71 |
| | 16 | 303760.29 | 2219996.21 |
| | 17 | 303184.61 | 2220247.20 |
| | 18 | 302592.70 | 2220457.62 |

| | | | |
|--|----|-----------|------------|
| | 19 | 301987.65 | 2220626.05 |
| | 20 | 301372.18 | 2220752.01 |
| | 21 | 300749.53 | 2220834.70 |
| | 22 | 300122.61 | 2220873.88 |
| | 23 | 299494.45 | 2220869.13 |
| | 24 | 298868.15 | 2220820.46 |
| | 25 | 298246.73 | 2220728.30 |
| | 26 | 297633.11 | 2220592.89 |
| | 27 | 297030.52 | 2220415.08 |
| | 28 | 296441.69 | 2220195.34 |
| | 29 | 295869.70 | 2219935.13 |
| | 30 | 295552.10 | 2219762.98 |
| | 31 | 295753.26 | 2219302.89 |
| | 32 | 296092.20 | 2219486.66 |
| | 33 | 296632.35 | 2219732.45 |
| | 34 | 297188.44 | 2219940.04 |
| | 35 | 297757.55 | 2220107.96 |
| | 36 | 298337.07 | 2220235.89 |
| | 37 | 298923.96 | 2220323.00 |
| | 38 | 299515.45 | 2220369.05 |
| | 39 | 300108.70 | 2220373.60 |
| | 40 | 300700.78 | 2220336.67 |
| | 41 | 301288.86 | 2220258.65 |
| | 42 | 301870.16 | 2220139.65 |
| | 43 | 302441.63 | 2219980.67 |
| | 44 | 303000.68 | 2219782.00 |
| | 45 | 303544.40 | 2219544.94 |
| | 46 | 304070.34 | 2219270.63 |
| | 47 | 304575.80 | 2218960.24 |
| | 48 | 305058.31 | 2218615.43 |
| | 49 | 305515.80 | 2218238.03 |
| | 50 | 305945.62 | 2217829.54 |
| | 51 | 306346.09 | 2217392.15 |
| | 52 | 306715.13 | 2216928.05 |
| | 53 | 307050.79 | 2216439.30 |
| | 54 | 307351.76 | 2215928.39 |
| | 55 | 307616.23 | 2215397.82 |
| | 56 | 307843.08 | 2214850.21 |
| | 57 | 308031.26 | 2214288.04 |
| | 58 | 308179.72 | 2213714.28 |
| | 59 | 308287.88 | 2213131.55 |
| | 60 | 308355.25 | 2212542.62 |
| | 61 | 308381.38 | 2211950.50 |
| | 62 | 308366.15 | 2211357.98 |
| | 63 | 308309.64 | 2210767.93 |

| | | | |
|--|-----|-----------|------------|
| | 64 | 308212.23 | 2210183.30 |
| | 65 | 308074.35 | 2209606.90 |
| | 66 | 307896.55 | 2209041.37 |
| | 67 | 307679.82 | 2208489.66 |
| | 68 | 307425.16 | 2207954.32 |
| | 69 | 307133.64 | 2207437.95 |
| | 70 | 306807.04 | 2206943.11 |
| | 71 | 306446.59 | 2206472.27 |
| | 72 | 306054.24 | 2206027.58 |
| | 73 | 305632.00 | 2205611.25 |
| | 74 | 305181.53 | 2205225.49 |
| | 75 | 304705.44 | 2204871.86 |
| | 76 | 304205.77 | 2204552.21 |
| | 77 | 303684.96 | 2204268.26 |
| | 78 | 303145.69 | 2204021.24 |
| | 79 | 302590.38 | 2203812.32 |
| | 80 | 302021.92 | 2203642.83 |
| | 81 | 301442.90 | 2203513.18 |
| | 82 | 300856.35 | 2203424.34 |
| | 83 | 300265.04 | 2203376.52 |
| | 84 | 299671.79 | 2203370.17 |
| | 85 | 299079.54 | 2203405.32 |
| | 86 | 298491.14 | 2203481.62 |
| | 87 | 297909.37 | 2203598.89 |
| | 88 | 297337.26 | 2203756.30 |
| | 89 | 296777.43 | 2203953.63 |
| | 90 | 296232.84 | 2204189.46 |
| | 91 | 295705.89 | 2204462.76 |
| | 92 | 295199.33 | 2204772.30 |
| | 93 | 294715.68 | 2205116.61 |
| | 94 | 294257.00 | 2205493.69 |
| | 95 | 293825.98 | 2205902.07 |
| | 96 | 293424.29 | 2206339.70 |
| | 97 | 293054.05 | 2206804.19 |
| | 98 | 292717.31 | 2207293.61 |
| | 99 | 292415.30 | 2207805.45 |
| | 100 | 292149.85 | 2208337.14 |
| | 101 | 291922.16 | 2208886.07 |
| | 102 | 291733.26 | 2209449.71 |
| | 103 | 291584.21 | 2210025.08 |
| | 104 | 291475.65 | 2210609.51 |
| | 105 | 291408.02 | 2211200.19 |
| | 106 | 291381.79 | 2211794.15 |
| | 107 | 291397.10 | 2212388.46 |
| | 108 | 291453.86 | 2212980.31 |

| | | | |
|--|-----|-----------|------------|
| | 109 | 291551.67 | 2213566.62 |
| | 110 | 291690.11 | 2214144.62 |
| | 111 | 291868.62 | 2214711.66 |
| | 112 | 292086.19 | 2215264.67 |
| | 113 | 292341.81 | 2215801.14 |
| | 114 | 292634.37 | 2216318.44 |
| | 115 | 292962.05 | 2216813.95 |
| | 116 | 293323.68 | 2217285.19 |
| | 117 | 293717.26 | 2217730.12 |
| | 118 | 294140.69 | 2218146.35 |
| | 119 | 294259.15 | 2218247.45 |
| | 120 | 293940.13 | 2218632.84 |
| | 121 | 293803.31 | 2218516.07 |
| | 122 | 293354.90 | 2218075.30 |
| | 123 | 292938.15 | 2217604.17 |
| | 124 | 292555.22 | 2217105.16 |
| | 125 | 292208.18 | 2216580.47 |
| | 126 | 291898.40 | 2216032.71 |
| | 127 | 291627.74 | 2215464.62 |
| | 128 | 291397.33 | 2214879.05 |
| | 129 | 291208.29 | 2214278.58 |
| | 130 | 291061.71 | 2213666.52 |
| | 131 | 290958.11 | 2213045.63 |
| | 132 | 290898.01 | 2212418.91 |
| | 133 | 290881.81 | 2211789.55 |
| | 134 | 290909.57 | 2211160.59 |
| | 135 | 290981.18 | 2210535.07 |
| | 136 | 291096.17 | 2209916.20 |
| | 137 | 291253.98 | 2209306.92 |
| | 138 | 291454.02 | 2208710.03 |
| | 139 | 291695.15 | 2208128.79 |
| | 140 | 291976.21 | 2207565.77 |
| | 141 | 292296.01 | 2207023.80 |
| | 142 | 292652.64 | 2206505.56 |
| | 143 | 293044.68 | 2206013.67 |
| | 144 | 293470.02 | 2205550.28 |
| | 145 | 293926.46 | 2205117.81 |
| | 146 | 294412.15 | 2204718.56 |
| | 147 | 294924.30 | 2204354.10 |
| | 148 | 295460.67 | 2204026.30 |
| | 149 | 296018.62 | 2203736.96 |
| | 150 | 296595.31 | 2203487.31 |
| | 151 | 297188.09 | 2203278.42 |
| | 152 | 297793.86 | 2203111.72 |
| | 153 | 298409.88 | 2202987.62 |

| | | | |
|---|-----|-----------|------------|
| | 154 | 299032.90 | 2202906.91 |
| | 155 | 299659.99 | 2202869.75 |
| | 156 | 300288.15 | 2202876.56 |
| | 157 | 300914.25 | 2202927.28 |
| | 158 | 301535.28 | 2203021.41 |
| | 159 | 302148.34 | 2203158.69 |
| | 160 | 302750.21 | 2203338.20 |
| | 161 | 303338.14 | 2203559.49 |
| | 162 | 303909.12 | 2203821.02 |
| | 163 | 304460.53 | 2204121.74 |
| | 164 | 304989.57 | 2204460.23 |
| | 165 | 305493.63 | 2204834.64 |
| | 166 | 305970.54 | 2205243.11 |
| | 167 | 306417.61 | 2205683.97 |
| | 168 | 306833.00 | 2206154.90 |
| | 169 | 307214.61 | 2206653.37 |
| | 170 | 307560.39 | 2207177.32 |
| | 171 | 307869.01 | 2207724.08 |
| | 172 | 308138.62 | 2208290.87 |
| | 173 | 308368.09 | 2208874.98 |
| | 174 | 308556.34 | 2209473.80 |
| | 175 | 308702.30 | 2210084.07 |
| | 176 | 308805.41 | 2210703.04 |
| | 177 | 308865.25 | 2211327.78 |
| | 178 | 308881.37 | 2211955.10 |
| | 1 | 308853.71 | 2212582.02 |
| Сектор 4.62 (Набс от 221,54 м до 225,90 м) | 1 | 309352.17 | 2212621.42 |
| | 2 | 309276.89 | 2213279.54 |
| | 3 | 309156.04 | 2213930.76 |
| | 4 | 308990.14 | 2214571.93 |
| | 5 | 308779.88 | 2215200.21 |
| | 6 | 308526.37 | 2215812.18 |
| | 7 | 308230.85 | 2216405.15 |
| | 8 | 307894.56 | 2216976.11 |
| | 9 | 307519.52 | 2217522.37 |
| | 10 | 307107.11 | 2218041.04 |
| | 11 | 306659.60 | 2218529.93 |
| | 12 | 306179.27 | 2218986.53 |
| | 13 | 305668.05 | 2219408.38 |
| | 14 | 305128.84 | 2219793.79 |
| | 15 | 304563.99 | 2220140.79 |
| | 16 | 303976.24 | 2220447.49 |
| | 17 | 303368.60 | 2220712.48 |
| | 18 | 302743.85 | 2220934.67 |
| | 19 | 302105.20 | 2221112.52 |

| | | | |
|--|----|-----------|------------|
| | 20 | 301455.52 | 2221245.48 |
| | 21 | 300798.29 | 2221332.85 |
| | 22 | 300136.57 | 2221374.29 |
| | 23 | 299473.53 | 2221369.27 |
| | 24 | 298812.42 | 2221317.96 |
| | 25 | 298156.47 | 2221220.76 |
| | 26 | 297508.73 | 2221077.82 |
| | 27 | 296872.64 | 2220890.20 |
| | 28 | 296251.10 | 2220658.31 |
| | 29 | 295647.29 | 2220383.68 |
| | 30 | 295351.00 | 2220223.07 |
| | 31 | 295552.10 | 2219762.97 |
| | 32 | 295869.70 | 2219935.13 |
| | 33 | 296441.69 | 2220195.34 |
| | 34 | 297030.52 | 2220415.08 |
| | 35 | 297633.11 | 2220592.89 |
| | 36 | 298246.73 | 2220728.30 |
| | 37 | 298868.15 | 2220820.46 |
| | 38 | 299494.45 | 2220869.13 |
| | 39 | 300122.61 | 2220873.88 |
| | 40 | 300749.53 | 2220834.70 |
| | 41 | 301372.18 | 2220752.01 |
| | 42 | 301987.65 | 2220626.05 |
| | 43 | 302592.70 | 2220457.62 |
| | 44 | 303184.61 | 2220247.20 |
| | 45 | 303760.29 | 2219996.21 |
| | 46 | 304317.13 | 2219705.71 |
| | 47 | 304852.31 | 2219377.02 |
| | 48 | 305363.16 | 2219011.94 |
| | 49 | 305847.50 | 2218612.32 |
| | 50 | 306302.61 | 2218179.78 |
| | 51 | 306726.59 | 2217716.58 |
| | 52 | 307117.30 | 2217225.23 |
| | 53 | 307472.66 | 2216707.72 |
| | 54 | 307791.30 | 2216166.76 |
| | 55 | 308071.29 | 2215605.01 |
| | 56 | 308311.47 | 2215025.23 |
| | 57 | 308510.72 | 2214429.99 |
| | 58 | 308667.88 | 2213822.52 |
| | 59 | 308782.37 | 2213205.55 |
| | 60 | 308853.71 | 2212582.02 |
| | 61 | 308881.37 | 2211955.10 |
| | 62 | 308865.25 | 2211327.78 |
| | 63 | 308805.41 | 2210703.04 |
| | 64 | 308702.30 | 2210084.07 |

| | | | |
|--|-----|-----------|------------|
| | 65 | 308556.34 | 2209473.80 |
| | 66 | 308368.09 | 2208874.98 |
| | 67 | 308138.62 | 2208290.87 |
| | 68 | 307869.01 | 2207724.08 |
| | 69 | 307560.39 | 2207177.32 |
| | 70 | 307214.61 | 2206653.37 |
| | 71 | 306833.00 | 2206154.90 |
| | 72 | 306417.61 | 2205683.97 |
| | 73 | 305970.54 | 2205243.11 |
| | 74 | 305493.63 | 2204834.64 |
| | 75 | 304989.57 | 2204460.23 |
| | 76 | 304460.53 | 2204121.74 |
| | 77 | 303909.12 | 2203821.02 |
| | 78 | 303338.14 | 2203559.49 |
| | 79 | 302750.21 | 2203338.20 |
| | 80 | 302148.34 | 2203158.69 |
| | 81 | 301535.28 | 2203021.41 |
| | 82 | 300914.25 | 2202927.28 |
| | 83 | 300288.15 | 2202876.56 |
| | 84 | 299659.99 | 2202869.75 |
| | 85 | 299032.90 | 2202906.91 |
| | 86 | 298409.88 | 2202987.62 |
| | 87 | 297793.86 | 2203111.72 |
| | 88 | 297188.09 | 2203278.42 |
| | 89 | 296595.31 | 2203487.31 |
| | 90 | 296018.62 | 2203736.96 |
| | 91 | 295460.67 | 2204026.30 |
| | 92 | 294924.30 | 2204354.10 |
| | 93 | 294412.15 | 2204718.56 |
| | 94 | 293926.46 | 2205117.81 |
| | 95 | 293470.02 | 2205550.28 |
| | 96 | 293044.68 | 2206013.67 |
| | 97 | 292652.64 | 2206505.56 |
| | 98 | 292296.01 | 2207023.80 |
| | 99 | 291976.21 | 2207565.77 |
| | 100 | 291695.15 | 2208128.79 |
| | 101 | 291454.02 | 2208710.03 |
| | 102 | 291253.98 | 2209306.92 |
| | 103 | 291096.17 | 2209916.20 |
| | 104 | 290981.18 | 2210535.07 |
| | 105 | 290909.57 | 2211160.59 |
| | 106 | 290881.81 | 2211789.55 |
| | 107 | 290898.01 | 2212418.91 |
| | 108 | 290958.11 | 2213045.63 |
| | 109 | 291061.71 | 2213666.52 |

| | | | |
|--|-----|-----------|------------|
| | 110 | 291208.29 | 2214278.58 |
| | 111 | 291397.33 | 2214879.05 |
| | 112 | 291627.74 | 2215464.62 |
| | 113 | 291898.40 | 2216032.71 |
| | 114 | 292208.18 | 2216580.47 |
| | 115 | 292555.22 | 2217105.16 |
| | 116 | 292938.15 | 2217604.17 |
| | 117 | 293354.90 | 2218075.30 |
| | 118 | 293803.31 | 2218516.07 |
| | 119 | 293940.13 | 2218632.84 |
| | 120 | 293621.17 | 2219018.27 |
| | 121 | 293465.94 | 2218885.81 |
| | 122 | 292992.59 | 2218420.54 |
| | 123 | 292552.64 | 2217923.23 |
| | 124 | 292148.40 | 2217396.47 |
| | 125 | 291782.05 | 2216842.58 |
| | 126 | 291455.03 | 2216264.31 |
| | 127 | 291169.28 | 2215664.63 |
| | 128 | 290926.05 | 2215046.46 |
| | 129 | 290726.50 | 2214412.57 |
| | 130 | 290571.75 | 2213766.44 |
| | 131 | 290462.39 | 2213110.97 |
| | 132 | 290398.94 | 2212449.35 |
| | 133 | 290381.83 | 2211784.96 |
| | 134 | 290411.14 | 2211120.98 |
| | 135 | 290486.75 | 2210460.62 |
| | 136 | 290608.13 | 2209807.30 |
| | 137 | 290774.72 | 2209164.10 |
| | 138 | 290985.89 | 2208533.99 |
| | 139 | 291240.45 | 2207920.40 |
| | 140 | 291537.17 | 2207326.04 |
| | 141 | 291874.77 | 2206753.88 |
| | 142 | 292251.23 | 2206206.82 |
| | 143 | 292665.10 | 2205687.57 |
| | 144 | 293114.11 | 2205198.44 |
| | 145 | 293595.94 | 2204741.93 |
| | 146 | 294108.67 | 2204320.52 |
| | 147 | 294649.29 | 2203935.75 |
| | 148 | 295215.49 | 2203589.84 |
| | 149 | 295804.50 | 2203284.38 |
| | 150 | 296413.26 | 2203020.92 |
| | 151 | 297038.97 | 2202800.49 |
| | 152 | 297678.41 | 2202624.59 |
| | 153 | 298328.69 | 2202493.58 |
| | 154 | 298986.33 | 2202408.45 |

| | | | |
|---|-----|-----------|------------|
| | 155 | 299648.28 | 2202369.32 |
| | 156 | 300311.31 | 2202376.49 |
| | 157 | 300972.17 | 2202430.11 |
| | 158 | 301627.69 | 2202529.56 |
| | 159 | 302274.82 | 2202674.43 |
| | 160 | 302910.11 | 2202864.02 |
| | 161 | 303530.67 | 2203097.67 |
| | 162 | 304133.35 | 2203373.80 |
| | 163 | 304715.36 | 2203691.27 |
| | 164 | 305273.74 | 2204048.61 |
| | 165 | 305805.77 | 2204443.87 |
| | 166 | 306309.15 | 2204875.09 |
| | 167 | 306780.99 | 2205340.45 |
| | 168 | 307219.43 | 2205837.50 |
| | 169 | 307622.23 | 2206363.66 |
| | 170 | 307987.15 | 2206916.73 |
| | 171 | 308312.88 | 2207493.81 |
| | 172 | 308597.44 | 2208092.14 |
| | 173 | 308839.64 | 2208708.66 |
| | 174 | 309038.30 | 2209340.72 |
| | 175 | 309192.37 | 2209984.83 |
| | 176 | 309301.21 | 2210638.17 |
| | 177 | 309364.36 | 2211297.57 |
| | 178 | 309381.37 | 2211959.71 |
| | 1 | 309352.17 | 2212621.42 |
| Сектор 4.63 (Набс от 225,90 м до 230,27 м) | 1 | 309881.36 | 2211964.31 |
| | 2 | 309850.64 | 2212660.80 |
| | 3 | 309771.39 | 2213353.53 |
| | 4 | 309644.21 | 2214038.97 |
| | 5 | 309469.60 | 2214713.87 |
| | 6 | 309248.30 | 2215375.17 |
| | 7 | 308981.47 | 2216019.35 |
| | 8 | 308670.43 | 2216643.49 |
| | 9 | 308316.46 | 2217244.50 |
| | 10 | 307921.71 | 2217819.50 |
| | 11 | 307487.65 | 2218365.47 |
| | 12 | 307016.63 | 2218880.11 |
| | 13 | 306511.08 | 2219360.77 |
| | 14 | 305972.97 | 2219804.80 |
| | 15 | 305405.44 | 2220210.53 |
| | 16 | 304810.89 | 2220575.86 |
| | 17 | 304192.24 | 2220898.75 |
| | 18 | 303552.67 | 2221177.68 |
| | 19 | 302895.04 | 2221411.63 |
| | 20 | 302222.79 | 2221598.92 |

| | | | |
|--|----|-----------|------------|
| | 21 | 301538.97 | 2221738.96 |
| | 22 | 300847.16 | 2221831.01 |
| | 23 | 300150.58 | 2221874.63 |
| | 24 | 299452.64 | 2221869.43 |
| | 25 | 298756.75 | 2221815.51 |
| | 26 | 298066.26 | 2221713.17 |
| | 27 | 297384.42 | 2221562.87 |
| | 28 | 296714.82 | 2221365.35 |
| | 29 | 296060.52 | 2221121.31 |
| | 30 | 295424.93 | 2220832.30 |
| | 31 | 294810.92 | 2220499.47 |
| | 32 | 294221.67 | 2220124.42 |
| | 33 | 293660.10 | 2219709.04 |
| | 34 | 293128.61 | 2219255.61 |
| | 35 | 292630.31 | 2218765.78 |
| | 36 | 292167.16 | 2218242.30 |
| | 37 | 291741.60 | 2217687.85 |
| | 38 | 291355.95 | 2217104.73 |
| | 39 | 291011.65 | 2216496.02 |
| | 40 | 290710.85 | 2215864.71 |
| | 41 | 290454.77 | 2215213.92 |
| | 42 | 290244.70 | 2214546.62 |
| | 43 | 290081.77 | 2213866.36 |
| | 44 | 289966.66 | 2213176.34 |
| | 45 | 289899.85 | 2212479.81 |
| | 46 | 289881.84 | 2211780.36 |
| | 47 | 289912.70 | 2211081.35 |
| | 48 | 289992.30 | 2210386.17 |
| | 49 | 290120.07 | 2209698.38 |
| | 50 | 290295.47 | 2209021.23 |
| | 51 | 290517.77 | 2208357.90 |
| | 52 | 290785.76 | 2207711.92 |
| | 53 | 291098.12 | 2207086.24 |
| | 54 | 291453.55 | 2206483.95 |
| | 55 | 291849.85 | 2205908.01 |
| | 56 | 292285.54 | 2205361.47 |
| | 57 | 292758.24 | 2204846.58 |
| | 58 | 293265.46 | 2204365.99 |
| | 59 | 293805.21 | 2203922.40 |
| | 60 | 294374.33 | 2203517.40 |
| | 61 | 294970.38 | 2203153.25 |
| | 62 | 295590.42 | 2202831.76 |
| | 63 | 296231.22 | 2202554.48 |
| | 64 | 296889.91 | 2202322.50 |
| | 65 | 297563.04 | 2202137.33 |

| | | | |
|--|-----|-----------|------------|
| | 66 | 298247.55 | 2201999.59 |
| | 67 | 298939.81 | 2201909.96 |
| | 68 | 299636.59 | 2201868.85 |
| | 69 | 300334.53 | 2201876.49 |
| | 70 | 301030.19 | 2201932.92 |
| | 71 | 301720.20 | 2202037.68 |
| | 72 | 302401.35 | 2202190.27 |
| | 73 | 303070.05 | 2202389.91 |
| | 74 | 303723.27 | 2202635.92 |
| | 75 | 304357.62 | 2202926.58 |
| | 76 | 304970.23 | 2203260.81 |
| | 77 | 305557.96 | 2203637.02 |
| | 78 | 306117.94 | 2204053.14 |
| | 79 | 306647.79 | 2204507.00 |
| | 80 | 307144.42 | 2204996.89 |
| | 81 | 307605.89 | 2205520.12 |
| | 82 | 308029.83 | 2206074.00 |
| | 83 | 308413.94 | 2206656.17 |
| | 84 | 308756.78 | 2207263.60 |
| | 85 | 309056.28 | 2207893.37 |
| | 86 | 309311.20 | 2208542.36 |
| | 87 | 309520.29 | 2209207.62 |
| | 88 | 309682.45 | 2209885.62 |
| | 89 | 309796.99 | 2210573.29 |
| | 90 | 309863.47 | 2211267.36 |
| | 1 | 309881.36 | 2211964.31 |
| | 91 | 293432.69 | 2219512.64 |
| | 92 | 293881.91 | 2219844.81 |
| | 93 | 294353.30 | 2220144.73 |
| | 94 | 294844.48 | 2220410.88 |
| | 95 | 295198.59 | 2220571.92 |
| | 96 | 295351.00 | 2220223.07 |
| | 97 | 295647.29 | 2220383.68 |
| | 98 | 296251.10 | 2220658.31 |
| | 99 | 296872.64 | 2220890.20 |
| | 100 | 297508.73 | 2221077.82 |
| | 101 | 298156.47 | 2221220.76 |
| | 102 | 298812.42 | 2221317.96 |
| | 103 | 299473.53 | 2221369.27 |
| | 104 | 300136.57 | 2221374.29 |
| | 105 | 300798.29 | 2221332.85 |
| | 106 | 301455.52 | 2221245.48 |
| | 107 | 302105.20 | 2221112.52 |
| | 108 | 302743.85 | 2220934.67 |
| | 109 | 303368.60 | 2220712.48 |

| | | | |
|--|-----|-----------|------------|
| | 110 | 303976.24 | 2220447.49 |
| | 111 | 304563.99 | 2220140.79 |
| | 112 | 305128.84 | 2219793.79 |
| | 113 | 305668.05 | 2219408.38 |
| | 114 | 306179.27 | 2218986.53 |
| | 115 | 306659.60 | 2218529.93 |
| | 116 | 307107.11 | 2218041.04 |
| | 117 | 307519.52 | 2217522.37 |
| | 118 | 307894.56 | 2216976.11 |
| | 119 | 308230.85 | 2216405.15 |
| | 120 | 308526.37 | 2215812.18 |
| | 121 | 308779.88 | 2215200.21 |
| | 122 | 308990.14 | 2214571.93 |
| | 123 | 309156.04 | 2213930.76 |
| | 124 | 309276.89 | 2213279.54 |
| | 125 | 309352.17 | 2212621.42 |
| | 126 | 309381.37 | 2211959.71 |
| | 127 | 309364.36 | 2211297.57 |
| | 128 | 309301.21 | 2210638.17 |
| | 129 | 309192.37 | 2209984.83 |
| | 130 | 309038.30 | 2209340.72 |
| | 131 | 308839.64 | 2208708.66 |
| | 132 | 308597.44 | 2208092.14 |
| | 133 | 308312.88 | 2207493.81 |
| | 134 | 307987.15 | 2206916.73 |
| | 135 | 307622.23 | 2206363.66 |
| | 136 | 307219.43 | 2205837.50 |
| | 137 | 306780.99 | 2205340.45 |
| | 138 | 306309.15 | 2204875.09 |
| | 139 | 305805.77 | 2204443.87 |
| | 140 | 305273.74 | 2204048.61 |
| | 141 | 304715.36 | 2203691.27 |
| | 142 | 304133.35 | 2203373.80 |
| | 143 | 303530.67 | 2203097.67 |
| | 144 | 302910.11 | 2202864.02 |
| | 145 | 302274.82 | 2202674.43 |
| | 146 | 301627.69 | 2202529.56 |
| | 147 | 300972.17 | 2202430.11 |
| | 148 | 300311.31 | 2202376.49 |
| | 149 | 299648.28 | 2202369.32 |
| | 150 | 298986.33 | 2202408.45 |
| | 151 | 298328.69 | 2202493.58 |
| | 152 | 297678.41 | 2202624.59 |
| | 153 | 297038.97 | 2202800.49 |
| | 154 | 296413.26 | 2203020.92 |

| | | | |
|---|-----|-----------|------------|
| | 155 | 295804.50 | 2203284.38 |
| | 156 | 295215.49 | 2203589.84 |
| | 157 | 294649.29 | 2203935.75 |
| | 158 | 294108.67 | 2204320.52 |
| | 159 | 293595.94 | 2204741.93 |
| | 160 | 293114.11 | 2205198.44 |
| | 161 | 292665.10 | 2205687.57 |
| | 162 | 292251.23 | 2206206.82 |
| | 163 | 291874.77 | 2206753.88 |
| | 164 | 291537.17 | 2207326.04 |
| | 165 | 291240.45 | 2207920.40 |
| | 166 | 290985.89 | 2208533.99 |
| | 167 | 290774.72 | 2209164.10 |
| | 168 | 290608.13 | 2209807.30 |
| | 169 | 290486.75 | 2210460.62 |
| | 170 | 290411.14 | 2211120.98 |
| | 171 | 290381.83 | 2211784.96 |
| | 172 | 290398.94 | 2212449.35 |
| | 173 | 290462.39 | 2213110.97 |
| | 174 | 290571.75 | 2213766.44 |
| | 175 | 290726.50 | 2214412.57 |
| | 176 | 290926.05 | 2215046.46 |
| | 177 | 291169.28 | 2215664.63 |
| | 178 | 291455.03 | 2216264.31 |
| | 179 | 291782.05 | 2216842.58 |
| | 180 | 292148.40 | 2217396.47 |
| | 181 | 292552.64 | 2217923.23 |
| | 182 | 292992.59 | 2218420.54 |
| | 183 | 293465.94 | 2218885.81 |
| | 184 | 293621.17 | 2219018.27 |
| | 185 | 293303.38 | 2219402.36 |
| | 91 | 293432.69 | 2219512.64 |
| Сектор 4.64 (Набс от 230,27 м до 234,63 м) | 1 | 310381.35 | 2211968.91 |
| | 2 | 310362.00 | 2212517.67 |
| | 3 | 310313.90 | 2213064.62 |
| | 4 | 310237.37 | 2213608.23 |
| | 5 | 310132.36 | 2214147.19 |
| | 6 | 309999.37 | 2214679.97 |
| | 7 | 309838.94 | 2215204.91 |
| | 8 | 309650.95 | 2215721.05 |
| | 9 | 309436.57 | 2216226.48 |
| | 10 | 309195.82 | 2216720.25 |
| | 11 | 308929.76 | 2217200.60 |
| | 12 | 308638.75 | 2217666.53 |
| | 13 | 308323.94 | 2218116.60 |

| | | | |
|--|----|-----------|------------|
| | 14 | 307985.86 | 2218549.62 |
| | 15 | 307625.72 | 2218964.38 |
| | 16 | 307244.42 | 2219359.77 |
| | 17 | 306842.90 | 2219734.93 |
| | 18 | 306422.35 | 2220088.37 |
| | 19 | 305983.79 | 2220419.55 |
| | 20 | 305528.52 | 2220727.34 |
| | 21 | 305057.83 | 2221010.90 |
| | 22 | 304572.81 | 2221269.39 |
| | 23 | 304075.02 | 2221502.30 |
| | 24 | 303565.75 | 2221708.99 |
| | 25 | 303046.30 | 2221888.59 |
| | 26 | 302518.14 | 2222040.70 |
| | 27 | 301982.85 | 2222165.19 |
| | 28 | 301441.64 | 2222261.52 |
| | 29 | 300896.05 | 2222329.10 |
| | 30 | 300347.82 | 2222368.25 |
| | 31 | 299798.21 | 2222378.82 |
| | 32 | 299248.79 | 2222360.14 |
| | 33 | 298701.13 | 2222313.09 |
| | 34 | 298156.51 | 2222237.40 |
| | 35 | 297616.64 | 2222133.18 |
| | 36 | 297083.10 | 2222000.63 |
| | 37 | 296557.06 | 2221840.66 |
| | 38 | 296040.10 | 2221653.02 |
| | 39 | 295533.73 | 2221438.52 |
| | 40 | 295039.21 | 2221197.85 |
| | 41 | 294557.86 | 2220931.54 |
| | 42 | 294091.23 | 2220640.23 |
| | 43 | 293640.39 | 2220324.86 |
| | 44 | 293206.66 | 2219986.33 |
| | 45 | 292791.31 | 2219625.47 |
| | 46 | 292395.38 | 2219243.04 |
| | 47 | 292020.03 | 2218840.65 |
| | 48 | 291666.22 | 2218418.91 |
| | 49 | 291334.82 | 2217979.23 |
| | 50 | 291027.07 | 2217522.69 |
| | 51 | 290743.44 | 2217050.53 |
| | 52 | 290485.12 | 2216564.24 |
| | 53 | 290252.42 | 2216064.80 |
| | 54 | 290046.41 | 2215554.06 |
| | 55 | 289867.09 | 2215032.88 |
| | 56 | 289715.60 | 2214503.33 |
| | 57 | 289591.82 | 2213966.35 |
| | 58 | 289496.27 | 2213423.61 |

| | | | |
|--|-----|-----------|------------|
| | 59 | 289429.41 | 2212876.66 |
| | 60 | 289391.18 | 2212326.86 |
| | 61 | 289381.87 | 2211775.77 |
| | 62 | 289401.30 | 2211224.93 |
| | 63 | 289449.63 | 2210675.93 |
| | 64 | 289526.53 | 2210130.30 |
| | 65 | 289632.03 | 2209589.41 |
| | 66 | 289765.66 | 2209054.79 |
| | 67 | 289926.86 | 2208528.11 |
| | 68 | 290115.73 | 2208010.30 |
| | 69 | 290331.08 | 2207503.43 |
| | 70 | 290572.92 | 2207008.35 |
| | 71 | 290840.14 | 2206526.90 |
| | 72 | 291132.40 | 2206060.01 |
| | 73 | 291448.49 | 2205609.21 |
| | 74 | 291787.92 | 2205175.68 |
| | 75 | 292149.43 | 2204760.51 |
| | 76 | 292532.12 | 2204365.08 |
| | 77 | 292935.01 | 2203989.98 |
| | 78 | 293356.93 | 2203636.82 |
| | 79 | 293796.82 | 2203306.32 |
| | 80 | 294253.39 | 2202999.27 |
| | 81 | 294725.30 | 2202716.59 |
| | 82 | 295211.48 | 2202459.17 |
| | 83 | 295710.35 | 2202227.63 |
| | 84 | 296220.59 | 2202022.47 |
| | 85 | 296740.92 | 2201844.37 |
| | 86 | 297269.82 | 2201694.09 |
| | 87 | 297805.72 | 2201571.37 |
| | 88 | 298347.42 | 2201477.09 |
| | 89 | 298893.35 | 2201411.43 |
| | 90 | 299441.79 | 2201374.46 |
| | 91 | 299991.48 | 2201365.89 |
| | 92 | 300540.81 | 2201386.57 |
| | 93 | 301088.24 | 2201435.79 |
| | 94 | 301632.51 | 2201513.41 |
| | 95 | 302171.86 | 2201619.68 |
| | 96 | 302704.78 | 2201754.00 |
| | 97 | 303230.06 | 2201915.80 |
| | 98 | 303746.13 | 2202104.93 |
| | 99 | 304251.52 | 2202320.97 |
| | 100 | 304744.94 | 2202563.00 |
| | 101 | 305225.14 | 2202830.37 |
| | 102 | 305690.53 | 2203122.56 |
| | 103 | 306140.07 | 2203438.68 |

| | | | |
|--|-----|-----------|------------|
| | 104 | 306572.46 | 2203777.88 |
| | 105 | 306986.45 | 2204139.01 |
| | 106 | 307381.00 | 2204521.50 |
| | 107 | 307754.96 | 2204923.84 |
| | 108 | 308107.41 | 2205345.17 |
| | 109 | 308437.47 | 2205784.35 |
| | 110 | 308743.94 | 2206240.14 |
| | 111 | 309026.32 | 2206711.35 |
| | 112 | 309283.50 | 2207196.52 |
| | 113 | 309515.12 | 2207694.65 |
| | 114 | 309720.16 | 2208203.95 |
| | 115 | 309898.62 | 2208723.46 |
| | 116 | 310049.35 | 2209251.27 |
| | 117 | 310172.51 | 2209786.41 |
| | 118 | 310267.57 | 2210327.22 |
| | 119 | 310334.09 | 2210872.14 |
| | 120 | 310372.11 | 2211419.90 |
| | 1 | 310381.35 | 2211968.91 |
| | 121 | 309881.36 | 2211964.31 |
| | 122 | 309850.64 | 2212660.80 |
| | 123 | 309771.39 | 2213353.53 |
| | 124 | 309644.21 | 2214038.97 |
| | 125 | 309469.60 | 2214713.87 |
| | 126 | 309248.30 | 2215375.17 |
| | 127 | 308981.47 | 2216019.35 |
| | 128 | 308670.43 | 2216643.49 |
| | 129 | 308316.46 | 2217244.50 |
| | 130 | 307921.71 | 2217819.50 |
| | 131 | 307487.65 | 2218365.47 |
| | 132 | 307016.63 | 2218880.11 |
| | 133 | 306511.08 | 2219360.77 |
| | 134 | 305972.97 | 2219804.80 |
| | 135 | 305405.44 | 2220210.53 |
| | 136 | 304810.89 | 2220575.86 |
| | 137 | 304192.24 | 2220898.75 |
| | 138 | 303552.67 | 2221177.68 |
| | 139 | 302895.04 | 2221411.63 |
| | 140 | 302222.79 | 2221598.92 |
| | 141 | 301538.97 | 2221738.96 |
| | 142 | 300847.16 | 2221831.01 |
| | 143 | 300150.58 | 2221874.63 |
| | 144 | 299452.64 | 2221869.43 |
| | 145 | 298756.75 | 2221815.51 |
| | 146 | 298066.26 | 2221713.17 |
| | 147 | 297384.42 | 2221562.87 |

| | | | |
|--|-----|-----------|------------|
| | 148 | 296714.82 | 2221365.35 |
| | 149 | 296060.52 | 2221121.31 |
| | 150 | 295424.93 | 2220832.30 |
| | 151 | 294810.92 | 2220499.47 |
| | 152 | 294221.67 | 2220124.42 |
| | 153 | 293660.10 | 2219709.04 |
| | 154 | 293128.61 | 2219255.61 |
| | 155 | 292630.31 | 2218765.78 |
| | 156 | 292167.16 | 2218242.30 |
| | 157 | 291741.60 | 2217687.85 |
| | 158 | 291355.95 | 2217104.73 |
| | 159 | 291011.65 | 2216496.02 |
| | 160 | 290710.85 | 2215864.71 |
| | 161 | 290454.77 | 2215213.92 |
| | 162 | 290244.70 | 2214546.62 |
| | 163 | 290081.77 | 2213866.36 |
| | 164 | 289966.66 | 2213176.34 |
| | 165 | 289899.85 | 2212479.81 |
| | 166 | 289881.84 | 2211780.36 |
| | 167 | 289912.70 | 2211081.35 |
| | 168 | 289992.30 | 2210386.17 |
| | 169 | 290120.07 | 2209698.38 |
| | 170 | 290295.47 | 2209021.23 |
| | 171 | 290517.77 | 2208357.90 |
| | 172 | 290785.76 | 2207711.92 |
| | 173 | 291098.12 | 2207086.24 |
| | 174 | 291453.55 | 2206483.95 |
| | 175 | 291849.85 | 2205908.01 |
| | 176 | 292285.54 | 2205361.47 |
| | 177 | 292758.24 | 2204846.58 |
| | 178 | 293265.46 | 2204365.99 |
| | 179 | 293805.21 | 2203922.40 |
| | 180 | 294374.33 | 2203517.40 |
| | 181 | 294970.38 | 2203153.25 |
| | 182 | 295590.42 | 2202831.76 |
| | 183 | 296231.22 | 2202554.48 |
| | 184 | 296889.91 | 2202322.50 |
| | 185 | 297563.04 | 2202137.33 |
| | 186 | 298247.55 | 2201999.59 |
| | 187 | 298939.81 | 2201909.96 |
| | 188 | 299636.59 | 2201868.85 |
| | 189 | 300334.53 | 2201876.49 |
| | 190 | 301030.19 | 2201932.92 |
| | 191 | 301720.20 | 2202037.68 |
| | 192 | 302401.35 | 2202190.27 |

| | | | |
|---|-----|-----------|------------|
| | 193 | 303070.05 | 2202389.91 |
| | 194 | 303723.27 | 2202635.92 |
| | 195 | 304357.62 | 2202926.58 |
| | 196 | 304970.23 | 2203260.81 |
| | 197 | 305557.96 | 2203637.02 |
| | 198 | 306117.94 | 2204053.14 |
| | 199 | 306647.79 | 2204507.00 |
| | 200 | 307144.42 | 2204996.89 |
| | 201 | 307605.89 | 2205520.12 |
| | 202 | 308029.83 | 2206074.00 |
| | 203 | 308413.94 | 2206656.17 |
| | 204 | 308756.78 | 2207263.60 |
| | 205 | 309056.28 | 2207893.37 |
| | 206 | 309311.20 | 2208542.36 |
| | 207 | 309520.29 | 2209207.62 |
| | 208 | 309682.45 | 2209885.62 |
| | 209 | 309796.99 | 2210573.29 |
| | 210 | 309863.47 | 2211267.36 |
| | 211 | 309881.36 | 2211964.31 |
| Сектор 4.65 (Набс от 234,63 м до 238,99 м) | 1 | 310881.35 | 2211973.52 |
| | 2 | 310861.08 | 2212548.37 |
| | 3 | 310810.69 | 2213121.32 |
| | 4 | 310730.52 | 2213690.80 |
| | 5 | 310620.54 | 2214255.38 |
| | 6 | 310481.22 | 2214813.50 |
| | 7 | 310313.17 | 2215363.41 |
| | 8 | 310116.25 | 2215904.14 |
| | 9 | 309891.70 | 2216433.57 |
| | 10 | 309639.50 | 2216950.85 |
| | 11 | 309360.80 | 2217454.07 |
| | 12 | 309055.96 | 2217942.18 |
| | 13 | 308726.19 | 2218413.68 |
| | 14 | 308372.05 | 2218867.26 |
| | 15 | 307994.79 | 2219301.84 |
| | 16 | 307595.36 | 2219716.01 |
| | 17 | 307174.76 | 2220109.13 |
| | 18 | 306734.21 | 2220479.44 |
| | 19 | 306274.81 | 2220826.34 |
| | 20 | 305797.89 | 2221148.83 |
| | 21 | 305304.83 | 2221445.86 |
| | 22 | 304796.73 | 2221716.79 |
| | 23 | 304275.25 | 2221960.84 |
| | 24 | 303741.76 | 2222177.34 |
| | 25 | 303197.60 | 2222365.66 |
| | 26 | 302644.31 | 2222524.97 |

| | | | |
|--|----|-----------|------------|
| | 27 | 302083.55 | 2222655.45 |
| | 28 | 301516.59 | 2222756.44 |
| | 29 | 300945.02 | 2222827.31 |
| | 30 | 300370.69 | 2222868.29 |
| | 31 | 299794.90 | 2222879.44 |
| | 32 | 299219.32 | 2222860.04 |
| | 33 | 298645.57 | 2222810.71 |
| | 34 | 298075.01 | 2222731.49 |
| | 35 | 297509.43 | 2222622.27 |
| | 36 | 296950.46 | 2222483.55 |
| | 37 | 296399.35 | 2222315.93 |
| | 38 | 295857.76 | 2222119.41 |
| | 39 | 295327.25 | 2221894.74 |
| | 40 | 294809.16 | 2221642.55 |
| | 41 | 294304.85 | 2221363.60 |
| | 42 | 293815.96 | 2221058.53 |
| | 43 | 293343.63 | 2220728.16 |
| | 44 | 292889.21 | 2220373.44 |
| | 45 | 292454.04 | 2219995.41 |
| | 46 | 292039.23 | 2219594.76 |
| | 47 | 291645.97 | 2219173.20 |
| | 48 | 291275.27 | 2218731.37 |
| | 49 | 290928.07 | 2218270.72 |
| | 50 | 290605.61 | 2217792.43 |
| | 51 | 290308.46 | 2217297.73 |
| | 52 | 290037.81 | 2216788.21 |
| | 53 | 289793.99 | 2216264.94 |
| | 54 | 289578.16 | 2215729.83 |
| | 55 | 289390.28 | 2215183.81 |
| | 56 | 289231.56 | 2214628.96 |
| | 57 | 289101.87 | 2214066.34 |
| | 58 | 289001.76 | 2213497.69 |
| | 59 | 288931.70 | 2212924.62 |
| | 60 | 288891.64 | 2212348.58 |
| | 61 | 288881.89 | 2211771.18 |
| | 62 | 288902.24 | 2211194.04 |
| | 63 | 288952.88 | 2210618.83 |
| | 64 | 289033.46 | 2210047.15 |
| | 65 | 289144.00 | 2209480.43 |
| | 66 | 289284.01 | 2208920.29 |
| | 67 | 289452.90 | 2208368.44 |
| | 68 | 289650.78 | 2207825.96 |
| | 69 | 289876.41 | 2207294.91 |
| | 70 | 290129.80 | 2206776.20 |
| | 71 | 290409.78 | 2206271.73 |

| | | | |
|--|-----|-----------|------------|
| | 72 | 290715.97 | 2205782.58 |
| | 73 | 291047.17 | 2205310.28 |
| | 74 | 291402.78 | 2204856.08 |
| | 75 | 291781.54 | 2204421.13 |
| | 76 | 292182.48 | 2204006.87 |
| | 77 | 292604.60 | 2203613.90 |
| | 78 | 293046.65 | 2203243.93 |
| | 79 | 293507.52 | 2202897.62 |
| | 80 | 293985.85 | 2202575.98 |
| | 81 | 294480.27 | 2202279.94 |
| | 82 | 294989.63 | 2202010.31 |
| | 83 | 295512.28 | 2201767.68 |
| | 84 | 296046.85 | 2201552.80 |
| | 85 | 296591.97 | 2201366.27 |
| | 86 | 297146.08 | 2201208.80 |
| | 87 | 297707.51 | 2201080.39 |
| | 88 | 298275.02 | 2200981.58 |
| | 89 | 298846.95 | 2200912.87 |
| | 90 | 299421.53 | 2200874.09 |
| | 91 | 299997.38 | 2200865.29 |
| | 92 | 300572.87 | 2200887.02 |
| | 93 | 301146.36 | 2200938.56 |
| | 94 | 301716.54 | 2201019.93 |
| | 95 | 302281.57 | 2201131.34 |
| | 96 | 302839.84 | 2201272.12 |
| | 97 | 303390.11 | 2201441.59 |
| | 98 | 303930.73 | 2201639.89 |
| | 99 | 304460.16 | 2201866.18 |
| | 100 | 304977.07 | 2202119.79 |
| | 101 | 305480.10 | 2202400.03 |
| | 102 | 305967.62 | 2202706.09 |
| | 103 | 306438.54 | 2203037.30 |
| | 104 | 306891.48 | 2203392.61 |
| | 105 | 307325.15 | 2203770.97 |
| | 106 | 307738.44 | 2204171.77 |
| | 107 | 308130.19 | 2204593.23 |
| | 108 | 308499.39 | 2205034.69 |
| | 109 | 308845.12 | 2205494.72 |
| | 110 | 309166.16 | 2205972.22 |
| | 111 | 309461.96 | 2206465.86 |
| | 112 | 309731.35 | 2206974.13 |
| | 113 | 309973.99 | 2207495.97 |
| | 114 | 310188.75 | 2208029.45 |
| | 115 | 310375.68 | 2208573.72 |
| | 116 | 310533.59 | 2209126.63 |

| | | | |
|--|-----|-----------|------------|
| | 117 | 310662.60 | 2209687.23 |
| | 118 | 310762.16 | 2210253.74 |
| | 119 | 310831.84 | 2210824.60 |
| | 120 | 310871.67 | 2211398.38 |
| | 1 | 310881.35 | 2211973.52 |
| | 121 | 310381.35 | 2211968.91 |
| | 122 | 310362.00 | 2212517.67 |
| | 123 | 310313.90 | 2213064.62 |
| | 124 | 310237.37 | 2213608.23 |
| | 125 | 310132.36 | 2214147.19 |
| | 126 | 309999.37 | 2214679.97 |
| | 127 | 309838.94 | 2215204.91 |
| | 128 | 309650.95 | 2215721.05 |
| | 129 | 309436.57 | 2216226.48 |
| | 130 | 309195.82 | 2216720.25 |
| | 131 | 308929.76 | 2217200.60 |
| | 132 | 308638.75 | 2217666.53 |
| | 133 | 308323.94 | 2218116.60 |
| | 134 | 307985.86 | 2218549.62 |
| | 135 | 307625.72 | 2218964.38 |
| | 136 | 307244.42 | 2219359.77 |
| | 137 | 306842.90 | 2219734.93 |
| | 138 | 306422.35 | 2220088.37 |
| | 139 | 305983.79 | 2220419.55 |
| | 140 | 305528.52 | 2220727.34 |
| | 141 | 305057.83 | 2221010.90 |
| | 142 | 304572.81 | 2221269.39 |
| | 143 | 304075.02 | 2221502.30 |
| | 144 | 303565.75 | 2221708.99 |
| | 145 | 303046.30 | 2221888.59 |
| | 146 | 302518.14 | 2222040.70 |
| | 147 | 301982.85 | 2222165.19 |
| | 148 | 301441.64 | 2222261.52 |
| | 149 | 300896.05 | 2222329.10 |
| | 150 | 300347.82 | 2222368.25 |
| | 151 | 299798.21 | 2222378.82 |
| | 152 | 299248.79 | 2222360.14 |
| | 153 | 298701.13 | 2222313.09 |
| | 154 | 298156.51 | 2222237.40 |
| | 155 | 297616.64 | 2222133.18 |
| | 156 | 297083.10 | 2222000.63 |
| | 157 | 296557.06 | 2221840.66 |
| | 158 | 296040.10 | 2221653.02 |
| | 159 | 295533.73 | 2221438.52 |
| | 160 | 295039.21 | 2221197.85 |

| | | | |
|--|-----|-----------|------------|
| | 161 | 294557.86 | 2220931.54 |
| | 162 | 294091.23 | 2220640.23 |
| | 163 | 293640.39 | 2220324.86 |
| | 164 | 293206.66 | 2219986.33 |
| | 165 | 292791.31 | 2219625.47 |
| | 166 | 292395.38 | 2219243.04 |
| | 167 | 292020.03 | 2218840.65 |
| | 168 | 291666.22 | 2218418.91 |
| | 169 | 291334.82 | 2217979.23 |
| | 170 | 291027.07 | 2217522.69 |
| | 171 | 290743.44 | 2217050.53 |
| | 172 | 290485.12 | 2216564.24 |
| | 173 | 290252.42 | 2216064.80 |
| | 174 | 290046.41 | 2215554.06 |
| | 175 | 289867.09 | 2215032.88 |
| | 176 | 289715.60 | 2214503.33 |
| | 177 | 289591.82 | 2213966.35 |
| | 178 | 289496.27 | 2213423.61 |
| | 179 | 289429.41 | 2212876.66 |
| | 180 | 289391.18 | 2212326.86 |
| | 181 | 289381.87 | 2211775.77 |
| | 182 | 289401.30 | 2211224.93 |
| | 183 | 289449.63 | 2210675.93 |
| | 184 | 289526.53 | 2210130.30 |
| | 185 | 289632.03 | 2209589.41 |
| | 186 | 289765.66 | 2209054.79 |
| | 187 | 289926.86 | 2208528.11 |
| | 188 | 290115.73 | 2208010.30 |
| | 189 | 290331.08 | 2207503.43 |
| | 190 | 290572.92 | 2207008.35 |
| | 191 | 290840.14 | 2206526.90 |
| | 192 | 291132.40 | 2206060.01 |
| | 193 | 291448.49 | 2205609.21 |
| | 194 | 291787.92 | 2205175.68 |
| | 195 | 292149.43 | 2204760.51 |
| | 196 | 292532.12 | 2204365.08 |
| | 197 | 292935.01 | 2203989.98 |
| | 198 | 293356.93 | 2203636.82 |
| | 199 | 293796.82 | 2203306.32 |
| | 200 | 294253.39 | 2202999.27 |
| | 201 | 294725.30 | 2202716.59 |
| | 202 | 295211.48 | 2202459.17 |
| | 203 | 295710.35 | 2202227.63 |
| | 204 | 296220.59 | 2202022.47 |
| | 205 | 296740.92 | 2201844.37 |

| | | | |
|---|-----|-----------|------------|
| | 206 | 297269.82 | 2201694.09 |
| | 207 | 297805.72 | 2201571.37 |
| | 208 | 298347.42 | 2201477.09 |
| | 209 | 298893.35 | 2201411.43 |
| | 210 | 299441.79 | 2201374.46 |
| | 211 | 299991.48 | 2201365.89 |
| | 212 | 300540.81 | 2201386.57 |
| | 213 | 301088.24 | 2201435.79 |
| | 214 | 301632.51 | 2201513.41 |
| | 215 | 302171.86 | 2201619.68 |
| | 216 | 302704.78 | 2201754.00 |
| | 217 | 303230.06 | 2201915.80 |
| | 218 | 303746.13 | 2202104.93 |
| | 219 | 304251.52 | 2202320.97 |
| | 220 | 304744.94 | 2202563.00 |
| | 221 | 305225.14 | 2202830.37 |
| | 222 | 305690.53 | 2203122.56 |
| | 223 | 306140.07 | 2203438.68 |
| | 224 | 306572.46 | 2203777.88 |
| | 225 | 306986.45 | 2204139.01 |
| | 226 | 307381.00 | 2204521.50 |
| | 227 | 307754.96 | 2204923.84 |
| | 228 | 308107.41 | 2205345.17 |
| | 229 | 308437.47 | 2205784.35 |
| | 230 | 308743.94 | 2206240.14 |
| | 231 | 309026.32 | 2206711.35 |
| | 232 | 309283.50 | 2207196.52 |
| | 233 | 309515.12 | 2207694.65 |
| | 234 | 309720.16 | 2208203.95 |
| | 235 | 309898.62 | 2208723.46 |
| | 236 | 310049.35 | 2209251.27 |
| | 237 | 310172.51 | 2209786.41 |
| | 238 | 310267.57 | 2210327.22 |
| | 239 | 310334.09 | 2210872.14 |
| | 240 | 310372.11 | 2211419.90 |
| | 121 | 310381.35 | 2211968.91 |
| Сектор 4.66 (Набс от 238,99 м до 243,36 м) | 1 | 311381.35 | 2211978.12 |
| | 2 | 311360.16 | 2212579.06 |
| | 3 | 311307.48 | 2213178.03 |
| | 4 | 311223.67 | 2213773.35 |
| | 5 | 311108.70 | 2214363.58 |
| | 6 | 310963.07 | 2214947.03 |
| | 7 | 310787.41 | 2215521.89 |
| | 8 | 310581.55 | 2216087.17 |
| | 9 | 310346.81 | 2216640.69 |

| | | | |
|--|----|-----------|------------|
| | 10 | 310083.19 | 2217181.43 |
| | 11 | 309791.85 | 2217707.51 |
| | 12 | 309473.18 | 2218217.79 |
| | 13 | 309128.47 | 2218710.73 |
| | 14 | 308758.25 | 2219184.93 |
| | 15 | 308363.89 | 2219639.29 |
| | 16 | 307946.34 | 2220072.30 |
| | 17 | 307506.66 | 2220483.24 |
| | 18 | 307046.12 | 2220870.41 |
| | 19 | 306565.87 | 2221233.12 |
| | 20 | 306067.31 | 2221570.30 |
| | 21 | 305551.85 | 2221880.87 |
| | 22 | 305020.70 | 2222164.18 |
| | 23 | 304475.55 | 2222419.28 |
| | 24 | 303917.83 | 2222645.78 |
| | 25 | 303348.95 | 2222842.63 |
| | 26 | 302770.53 | 2223009.26 |
| | 27 | 302184.31 | 2223145.74 |
| | 28 | 301591.58 | 2223251.28 |
| | 29 | 300994.05 | 2223325.45 |
| | 30 | 300393.61 | 2223368.46 |
| | 31 | 299791.65 | 2223380.19 |
| | 32 | 299189.91 | 2223359.88 |
| | 33 | 298590.09 | 2223308.37 |
| | 34 | 297993.56 | 2223225.62 |
| | 35 | 297402.25 | 2223111.50 |
| | 36 | 296817.87 | 2222966.44 |
| | 37 | 296241.69 | 2222791.24 |
| | 38 | 295675.45 | 2222585.85 |
| | 39 | 295120.81 | 2222351.01 |
| | 40 | 294579.14 | 2222087.40 |
| | 41 | 294051.88 | 2221795.81 |
| | 42 | 293540.73 | 2221476.81 |
| | 43 | 293046.90 | 2221131.44 |
| | 44 | 292571.79 | 2220760.62 |
| | 45 | 292116.81 | 2220365.42 |
| | 46 | 291683.11 | 2219946.55 |
| | 47 | 291271.93 | 2219505.75 |
| | 48 | 290884.35 | 2219043.90 |
| | 49 | 290521.33 | 2218562.22 |
| | 50 | 290184.19 | 2218062.15 |
| | 51 | 289873.49 | 2217544.95 |
| | 52 | 289590.51 | 2217012.21 |
| | 53 | 289335.59 | 2216465.16 |
| | 54 | 289109.91 | 2215905.64 |

| | | | |
|--|----|-----------|------------|
| | 55 | 288913.47 | 2215334.74 |
| | 56 | 288747.51 | 2214754.63 |
| | 57 | 288611.91 | 2214166.35 |
| | 58 | 288507.24 | 2213571.79 |
| | 59 | 288434.00 | 2212972.60 |
| | 60 | 288392.11 | 2212370.30 |
| | 61 | 288381.91 | 2211766.58 |
| | 62 | 288403.19 | 2211163.15 |
| | 63 | 288456.15 | 2210561.72 |
| | 64 | 288540.39 | 2209963.98 |
| | 65 | 288655.96 | 2209371.43 |
| | 66 | 288802.35 | 2208785.74 |
| | 67 | 288978.93 | 2208208.78 |
| | 68 | 289185.84 | 2207641.58 |
| | 69 | 289421.76 | 2207086.29 |
| | 70 | 289686.69 | 2206544.01 |
| | 71 | 289979.42 | 2206016.56 |
| | 72 | 290299.57 | 2205505.15 |
| | 73 | 290645.85 | 2205011.35 |
| | 74 | 291017.66 | 2204536.42 |
| | 75 | 291413.67 | 2204081.77 |
| | 76 | 291832.88 | 2203648.59 |
| | 77 | 292274.22 | 2203237.75 |
| | 78 | 292736.40 | 2202850.98 |
| | 79 | 293218.24 | 2202488.94 |
| | 80 | 293718.36 | 2202152.71 |
| | 81 | 294235.28 | 2201843.15 |
| | 82 | 294767.83 | 2201561.30 |
| | 83 | 295314.26 | 2201307.68 |
| | 84 | 295873.14 | 2201083.08 |
| | 85 | 296443.08 | 2200888.13 |
| | 86 | 297022.38 | 2200723.55 |
| | 87 | 297609.35 | 2200589.26 |
| | 88 | 298202.67 | 2200486.03 |
| | 89 | 298800.63 | 2200414.26 |
| | 90 | 299401.31 | 2200373.79 |
| | 91 | 300003.34 | 2200364.55 |
| | 92 | 300604.99 | 2200387.35 |
| | 93 | 301204.55 | 2200441.40 |
| | 94 | 301800.63 | 2200526.55 |
| | 95 | 302391.33 | 2200642.99 |
| | 96 | 302974.96 | 2200790.23 |
| | 97 | 303550.22 | 2200967.47 |
| | 98 | 304115.39 | 2201174.76 |
| | 99 | 304668.86 | 2201411.49 |

| | | | |
|--|-----|-----------|------------|
| | 100 | 305209.24 | 2201676.58 |
| | 101 | 305735.10 | 2201969.63 |
| | 102 | 306244.76 | 2202289.64 |
| | 103 | 306737.04 | 2202635.95 |
| | 104 | 307210.54 | 2203007.44 |
| | 105 | 307663.88 | 2203403.03 |
| | 106 | 308095.92 | 2203822.00 |
| | 107 | 308505.44 | 2204262.63 |
| | 108 | 308891.38 | 2204724.18 |
| | 109 | 309252.80 | 2205205.12 |
| | 110 | 309588.39 | 2205704.33 |
| | 111 | 309897.61 | 2206220.40 |
| | 112 | 310179.22 | 2206751.76 |
| | 113 | 310432.84 | 2207297.26 |
| | 114 | 310657.35 | 2207855.02 |
| | 115 | 310852.76 | 2208424.00 |
| | 116 | 311017.81 | 2209001.99 |
| | 117 | 311152.68 | 2209588.04 |
| | 118 | 311256.75 | 2210180.29 |
| | 119 | 311329.59 | 2210777.05 |
| | 120 | 311371.23 | 2211376.88 |
| | 1 | 311381.35 | 2211978.12 |
| | 121 | 310881.35 | 2211973.52 |
| | 122 | 310861.08 | 2212548.37 |
| | 123 | 310810.69 | 2213121.32 |
| | 124 | 310730.52 | 2213690.80 |
| | 125 | 310620.54 | 2214255.38 |
| | 126 | 310481.22 | 2214813.50 |
| | 127 | 310313.17 | 2215363.41 |
| | 128 | 310116.25 | 2215904.14 |
| | 129 | 309891.70 | 2216433.57 |
| | 130 | 309639.50 | 2216950.85 |
| | 131 | 309360.80 | 2217454.07 |
| | 132 | 309055.96 | 2217942.18 |
| | 133 | 308726.19 | 2218413.68 |
| | 134 | 308372.05 | 2218867.26 |
| | 135 | 307994.79 | 2219301.84 |
| | 136 | 307595.36 | 2219716.01 |
| | 137 | 307174.76 | 2220109.13 |
| | 138 | 306734.21 | 2220479.44 |
| | 139 | 306274.81 | 2220826.34 |
| | 140 | 305797.89 | 2221148.83 |
| | 141 | 305304.83 | 2221445.86 |
| | 142 | 304796.73 | 2221716.79 |
| | 143 | 304275.25 | 2221960.84 |

| | | | |
|--|-----|-----------|------------|
| | 144 | 303741.76 | 2222177.34 |
| | 145 | 303197.60 | 2222365.66 |
| | 146 | 302644.31 | 2222524.97 |
| | 147 | 302083.55 | 2222655.45 |
| | 148 | 301516.59 | 2222756.44 |
| | 149 | 300945.02 | 2222827.31 |
| | 150 | 300370.69 | 2222868.29 |
| | 151 | 299794.90 | 2222879.44 |
| | 152 | 299219.32 | 2222860.04 |
| | 153 | 298645.57 | 2222810.71 |
| | 154 | 298075.01 | 2222731.49 |
| | 155 | 297509.43 | 2222622.27 |
| | 156 | 296950.46 | 2222483.55 |
| | 157 | 296399.35 | 2222315.93 |
| | 158 | 295857.76 | 2222119.41 |
| | 159 | 295327.25 | 2221894.74 |
| | 160 | 294809.16 | 2221642.55 |
| | 161 | 294304.85 | 2221363.60 |
| | 162 | 293815.96 | 2221058.53 |
| | 163 | 293343.63 | 2220728.16 |
| | 164 | 292889.21 | 2220373.44 |
| | 165 | 292454.04 | 2219995.41 |
| | 166 | 292039.23 | 2219594.76 |
| | 167 | 291645.97 | 2219173.20 |
| | 168 | 291275.27 | 2218731.37 |
| | 169 | 290928.07 | 2218270.72 |
| | 170 | 290605.61 | 2217792.43 |
| | 171 | 290308.46 | 2217297.73 |
| | 172 | 290037.81 | 2216788.21 |
| | 173 | 289793.99 | 2216264.94 |
| | 174 | 289578.16 | 2215729.83 |
| | 175 | 289390.28 | 2215183.81 |
| | 176 | 289231.56 | 2214628.96 |
| | 177 | 289101.87 | 2214066.34 |
| | 178 | 289001.76 | 2213497.69 |
| | 179 | 288931.70 | 2212924.62 |
| | 180 | 288891.64 | 2212348.58 |
| | 181 | 288881.89 | 2211771.18 |
| | 182 | 288902.24 | 2211194.04 |
| | 183 | 288952.88 | 2210618.83 |
| | 184 | 289033.46 | 2210047.15 |
| | 185 | 289144.00 | 2209480.43 |
| | 186 | 289284.01 | 2208920.29 |
| | 187 | 289452.90 | 2208368.44 |
| | 188 | 289650.78 | 2207825.96 |

| | | |
|-----|-----------|------------|
| 189 | 289876.41 | 2207294.91 |
| 190 | 290129.80 | 2206776.20 |
| 191 | 290409.78 | 2206271.73 |
| 192 | 290715.97 | 2205782.58 |
| 193 | 291047.17 | 2205310.28 |
| 194 | 291402.78 | 2204856.08 |
| 195 | 291781.54 | 2204421.13 |
| 196 | 292182.48 | 2204006.87 |
| 197 | 292604.60 | 2203613.90 |
| 198 | 293046.65 | 2203243.93 |
| 199 | 293507.52 | 2202897.62 |
| 200 | 293985.85 | 2202575.98 |
| 201 | 294480.27 | 2202279.94 |
| 202 | 294989.63 | 2202010.31 |
| 203 | 295512.28 | 2201767.68 |
| 204 | 296046.85 | 2201552.80 |
| 205 | 296591.97 | 2201366.27 |
| 206 | 297146.08 | 2201208.80 |
| 207 | 297707.51 | 2201080.39 |
| 208 | 298275.02 | 2200981.58 |
| 209 | 298846.95 | 2200912.87 |
| 210 | 299421.53 | 2200874.09 |
| 211 | 299997.38 | 2200865.29 |
| 212 | 300572.87 | 2200887.02 |
| 213 | 301146.36 | 2200938.56 |
| 214 | 301716.54 | 2201019.93 |
| 215 | 302281.57 | 2201131.34 |
| 216 | 302839.84 | 2201272.12 |
| 217 | 303390.11 | 2201441.59 |
| 218 | 303930.73 | 2201639.89 |
| 219 | 304460.16 | 2201866.18 |
| 220 | 304977.07 | 2202119.79 |
| 221 | 305480.10 | 2202400.03 |
| 222 | 305967.62 | 2202706.09 |
| 223 | 306438.54 | 2203037.30 |
| 224 | 306891.48 | 2203392.61 |
| 225 | 307325.15 | 2203770.97 |
| 226 | 307738.44 | 2204171.77 |
| 227 | 308130.19 | 2204593.23 |
| 228 | 308499.39 | 2205034.69 |
| 229 | 308845.12 | 2205494.72 |
| 230 | 309166.16 | 2205972.22 |
| 231 | 309461.96 | 2206465.86 |
| 232 | 309731.35 | 2206974.13 |
| 233 | 309973.99 | 2207495.97 |

| | | | |
|---|-----|-----------|------------|
| | 234 | 310188.75 | 2208029.45 |
| | 235 | 310375.68 | 2208573.72 |
| | 236 | 310533.59 | 2209126.63 |
| | 237 | 310662.60 | 2209687.23 |
| | 238 | 310762.16 | 2210253.74 |
| | 239 | 310831.84 | 2210824.60 |
| | 240 | 310871.67 | 2211398.38 |
| | 121 | 310881.35 | 2211973.52 |
| Сектор 4.67 (Набс от 243,36 м до 247,72 м) | 1 | 311881.35 | 2211982.72 |
| | 2 | 311859.24 | 2212609.76 |
| | 3 | 311804.27 | 2213234.73 |
| | 4 | 311716.84 | 2213855.90 |
| | 5 | 311596.88 | 2214471.74 |
| | 6 | 311444.94 | 2215080.54 |
| | 7 | 311261.64 | 2215680.38 |
| | 8 | 311046.87 | 2216270.22 |
| | 9 | 310801.96 | 2216847.75 |
| | 10 | 310526.89 | 2217411.97 |
| | 11 | 310222.93 | 2217960.92 |
| | 12 | 309890.43 | 2218493.40 |
| | 13 | 309530.76 | 2219007.75 |
| | 14 | 309144.49 | 2219502.58 |
| | 15 | 308733.02 | 2219976.64 |
| | 16 | 308297.35 | 2220428.57 |
| | 17 | 307838.59 | 2220857.40 |
| | 18 | 307358.06 | 2221261.44 |
| | 19 | 306856.97 | 2221639.87 |
| | 20 | 306336.76 | 2221991.76 |
| | 21 | 305798.94 | 2222315.89 |
| | 22 | 305244.72 | 2222611.57 |
| | 23 | 304675.90 | 2222877.82 |
| | 24 | 304093.95 | 2223114.13 |
| | 25 | 303500.36 | 2223319.59 |
| | 26 | 302896.82 | 2223493.54 |
| | 27 | 302285.13 | 2223636.02 |
| | 28 | 301666.64 | 2223746.23 |
| | 29 | 301043.13 | 2223823.70 |
| | 30 | 300416.60 | 2223868.56 |
| | 31 | 299788.47 | 2223880.87 |
| | 32 | 299160.56 | 2223859.74 |
| | 33 | 298534.64 | 2223806.08 |
| | 34 | 297912.19 | 2223719.80 |
| | 35 | 297295.15 | 2223600.67 |
| | 36 | 296685.34 | 2223449.37 |
| | 37 | 296084.08 | 2223266.61 |

| | | | |
|--|----|-----------|------------|
| | 38 | 295493.22 | 2223052.45 |
| | 39 | 294914.42 | 2222807.35 |
| | 40 | 294349.17 | 2222532.32 |
| | 41 | 293798.96 | 2222227.99 |
| | 42 | 293265.56 | 2221895.24 |
| | 43 | 292750.22 | 2221534.88 |
| | 44 | 292254.41 | 2221147.86 |
| | 45 | 291779.61 | 2220735.49 |
| | 46 | 291327.01 | 2220298.41 |
| | 47 | 290897.93 | 2219838.43 |
| | 48 | 290493.46 | 2219356.48 |
| | 49 | 290114.61 | 2218853.84 |
| | 50 | 289762.79 | 2218332.00 |
| | 51 | 289438.54 | 2217792.27 |
| | 52 | 289143.22 | 2217236.32 |
| | 53 | 288877.19 | 2216665.39 |
| | 54 | 288641.68 | 2216081.49 |
| | 55 | 288436.67 | 2215485.71 |
| | 56 | 288263.48 | 2214880.32 |
| | 57 | 288121.96 | 2214266.39 |
| | 58 | 288012.72 | 2213645.91 |
| | 59 | 287936.29 | 2213020.60 |
| | 60 | 287892.57 | 2212392.04 |
| | 61 | 287881.93 | 2211761.99 |
| | 62 | 287904.14 | 2211132.24 |
| | 63 | 287959.40 | 2210504.58 |
| | 64 | 288047.31 | 2209880.78 |
| | 65 | 288167.93 | 2209262.41 |
| | 66 | 288320.70 | 2208651.18 |
| | 67 | 288504.99 | 2208049.07 |
| | 68 | 288720.91 | 2207457.16 |
| | 69 | 288967.11 | 2206877.67 |
| | 70 | 289243.59 | 2206311.72 |
| | 71 | 289549.08 | 2205761.29 |
| | 72 | 289883.19 | 2205227.60 |
| | 73 | 290244.55 | 2204712.30 |
| | 74 | 290632.58 | 2204216.71 |
| | 75 | 291045.84 | 2203742.26 |
| | 76 | 291483.31 | 2203290.23 |
| | 77 | 291943.87 | 2202861.55 |
| | 78 | 292426.18 | 2202457.96 |
| | 79 | 292929.02 | 2202080.11 |
| | 80 | 293450.91 | 2201729.27 |
| | 81 | 293990.35 | 2201406.39 |
| | 82 | 294546.07 | 2201112.21 |

| | | | |
|--|-----|-----------|------------|
| | 83 | 295116.30 | 2200847.62 |
| | 84 | 295699.51 | 2200613.19 |
| | 85 | 296294.23 | 2200409.93 |
| | 86 | 296898.76 | 2200238.26 |
| | 87 | 297511.26 | 2200098.19 |
| | 88 | 298130.40 | 2199990.43 |
| | 89 | 298754.35 | 2199915.60 |
| | 90 | 299381.16 | 2199873.46 |
| | 91 | 300009.37 | 2199863.89 |
| | 92 | 300637.18 | 2199887.75 |
| | 93 | 301262.79 | 2199944.13 |
| | 94 | 301884.78 | 2200033.06 |
| | 95 | 302501.15 | 2200154.62 |
| | 96 | 303110.13 | 2200308.35 |
| | 97 | 303710.39 | 2200493.37 |
| | 98 | 304300.11 | 2200709.73 |
| | 99 | 304877.62 | 2200956.70 |
| | 100 | 305441.45 | 2201233.39 |
| | 101 | 305990.15 | 2201539.23 |
| | 102 | 306521.93 | 2201873.21 |
| | 103 | 307035.58 | 2202234.62 |
| | 104 | 307529.63 | 2202622.21 |
| | 105 | 308002.65 | 2203035.03 |
| | 106 | 308453.44 | 2203472.24 |
| | 107 | 308880.73 | 2203932.13 |
| | 108 | 309283.40 | 2204413.69 |
| | 109 | 309660.50 | 2204915.55 |
| | 110 | 310010.65 | 2205436.46 |
| | 111 | 310333.28 | 2205974.97 |
| | 112 | 310627.09 | 2206529.42 |
| | 113 | 310891.73 | 2207098.62 |
| | 114 | 311125.96 | 2207680.57 |
| | 115 | 311329.84 | 2208274.26 |
| | 116 | 311502.06 | 2208877.39 |
| | 117 | 311642.76 | 2209488.88 |
| | 118 | 311751.36 | 2210106.82 |
| | 119 | 311827.34 | 2210729.51 |
| | 120 | 311870.79 | 2211355.38 |
| | 1 | 311881.35 | 2211982.72 |
| | 121 | 311381.35 | 2211978.12 |
| | 122 | 311360.16 | 2212579.06 |
| | 123 | 311307.48 | 2213178.03 |
| | 124 | 311223.67 | 2213773.35 |
| | 125 | 311108.70 | 2214363.58 |
| | 126 | 310963.07 | 2214947.03 |

| | | | |
|--|-----|-----------|------------|
| | 127 | 310787.41 | 2215521.89 |
| | 128 | 310581.55 | 2216087.17 |
| | 129 | 310346.81 | 2216640.69 |
| | 130 | 310083.19 | 2217181.43 |
| | 131 | 309791.85 | 2217707.51 |
| | 132 | 309473.18 | 2218217.79 |
| | 133 | 309128.47 | 2218710.73 |
| | 134 | 308758.25 | 2219184.93 |
| | 135 | 308363.89 | 2219639.29 |
| | 136 | 307946.34 | 2220072.30 |
| | 137 | 307506.66 | 2220483.24 |
| | 138 | 307046.12 | 2220870.41 |
| | 139 | 306565.87 | 2221233.12 |
| | 140 | 306067.31 | 2221570.30 |
| | 141 | 305551.85 | 2221880.87 |
| | 142 | 305020.70 | 2222164.18 |
| | 143 | 304475.55 | 2222419.28 |
| | 144 | 303917.83 | 2222645.78 |
| | 145 | 303348.95 | 2222842.63 |
| | 146 | 302770.53 | 2223009.26 |
| | 147 | 302184.31 | 2223145.74 |
| | 148 | 301591.58 | 2223251.28 |
| | 149 | 300994.05 | 2223325.45 |
| | 150 | 300393.61 | 2223368.46 |
| | 151 | 299791.65 | 2223380.19 |
| | 152 | 299189.91 | 2223359.88 |
| | 153 | 298590.09 | 2223308.37 |
| | 154 | 297993.56 | 2223225.62 |
| | 155 | 297402.25 | 2223111.50 |
| | 156 | 296817.87 | 2222966.44 |
| | 157 | 296241.69 | 2222791.24 |
| | 158 | 295675.45 | 2222585.85 |
| | 159 | 295120.81 | 2222351.01 |
| | 160 | 294579.14 | 2222087.40 |
| | 161 | 294051.88 | 2221795.81 |
| | 162 | 293540.73 | 2221476.81 |
| | 163 | 293046.90 | 2221131.44 |
| | 164 | 292571.79 | 2220760.62 |
| | 165 | 292116.81 | 2220365.42 |
| | 166 | 291683.11 | 2219946.55 |
| | 167 | 291271.93 | 2219505.75 |
| | 168 | 290884.35 | 2219043.90 |
| | 169 | 290521.33 | 2218562.22 |
| | 170 | 290184.19 | 2218062.15 |
| | 171 | 289873.49 | 2217544.95 |

| | | | |
|--|-----|-----------|------------|
| | 172 | 289590.51 | 2217012.21 |
| | 173 | 289335.59 | 2216465.16 |
| | 174 | 289109.91 | 2215905.64 |
| | 175 | 288913.47 | 2215334.74 |
| | 176 | 288747.51 | 2214754.63 |
| | 177 | 288611.91 | 2214166.35 |
| | 178 | 288507.24 | 2213571.79 |
| | 179 | 288434.00 | 2212972.60 |
| | 180 | 288392.11 | 2212370.30 |
| | 181 | 288381.91 | 2211766.58 |
| | 182 | 288403.19 | 2211163.15 |
| | 183 | 288456.15 | 2210561.72 |
| | 184 | 288540.39 | 2209963.98 |
| | 185 | 288655.96 | 2209371.43 |
| | 186 | 288802.35 | 2208785.74 |
| | 187 | 288978.93 | 2208208.78 |
| | 188 | 289185.84 | 2207641.58 |
| | 189 | 289421.76 | 2207086.29 |
| | 190 | 289686.69 | 2206544.01 |
| | 191 | 289979.42 | 2206016.56 |
| | 192 | 290299.57 | 2205505.15 |
| | 193 | 290645.85 | 2205011.35 |
| | 194 | 291017.66 | 2204536.42 |
| | 195 | 291413.67 | 2204081.77 |
| | 196 | 291832.88 | 2203648.59 |
| | 197 | 292274.22 | 2203237.75 |
| | 198 | 292736.40 | 2202850.98 |
| | 199 | 293218.24 | 2202488.94 |
| | 200 | 293718.36 | 2202152.71 |
| | 201 | 294235.28 | 2201843.15 |
| | 202 | 294767.83 | 2201561.30 |
| | 203 | 295314.26 | 2201307.68 |
| | 204 | 295873.14 | 2201083.08 |
| | 205 | 296443.08 | 2200888.13 |
| | 206 | 297022.38 | 2200723.55 |
| | 207 | 297609.35 | 2200589.26 |
| | 208 | 298202.67 | 2200486.03 |
| | 209 | 298800.63 | 2200414.26 |
| | 210 | 299401.31 | 2200373.79 |
| | 211 | 300003.34 | 2200364.55 |
| | 212 | 300604.99 | 2200387.35 |
| | 213 | 301204.55 | 2200441.40 |
| | 214 | 301800.63 | 2200526.55 |
| | 215 | 302391.33 | 2200642.99 |
| | 216 | 302974.96 | 2200790.23 |

| | | | |
|---|-----|-----------|------------|
| | 217 | 303550.22 | 2200967.47 |
| | 218 | 304115.39 | 2201174.76 |
| | 219 | 304668.86 | 2201411.49 |
| | 220 | 305209.24 | 2201676.58 |
| | 221 | 305735.10 | 2201969.63 |
| | 222 | 306244.76 | 2202289.64 |
| | 223 | 306737.04 | 2202635.95 |
| | 224 | 307210.54 | 2203007.44 |
| | 225 | 307663.88 | 2203403.03 |
| | 226 | 308095.92 | 2203822.00 |
| | 227 | 308505.44 | 2204262.63 |
| | 228 | 308891.38 | 2204724.18 |
| | 229 | 309252.80 | 2205205.12 |
| | 230 | 309588.39 | 2205704.33 |
| | 231 | 309897.61 | 2206220.40 |
| | 232 | 310179.22 | 2206751.76 |
| | 233 | 310432.84 | 2207297.26 |
| | 234 | 310657.35 | 2207855.02 |
| | 235 | 310852.76 | 2208424.00 |
| | 236 | 311017.81 | 2209001.99 |
| | 237 | 311152.68 | 2209588.04 |
| | 238 | 311256.75 | 2210180.29 |
| | 239 | 311329.59 | 2210777.05 |
| | 240 | 311371.23 | 2211376.88 |
| | 121 | 311381.35 | 2211978.12 |
| Сектор 4.68 (Набс от 247,72 м до 252,09 м) | 1 | 312381.34 | 2211987.33 |
| | 2 | 312358.31 | 2212640.44 |
| | 3 | 312301.06 | 2213291.42 |
| | 4 | 312210.00 | 2213938.43 |
| | 5 | 312085.05 | 2214579.91 |
| | 6 | 311926.80 | 2215214.05 |
| | 7 | 311735.90 | 2215838.82 |
| | 8 | 311512.19 | 2216453.21 |
| | 9 | 311257.10 | 2217054.79 |
| | 10 | 310970.61 | 2217642.50 |
| | 11 | 310654.01 | 2218214.30 |
| | 12 | 310307.69 | 2218768.96 |
| | 13 | 309933.07 | 2219304.76 |
| | 14 | 309530.75 | 2219820.22 |
| | 15 | 309102.17 | 2220314.04 |
| | 16 | 308648.39 | 2220784.74 |
| | 17 | 308170.55 | 2221231.46 |
| | 18 | 307670.04 | 2221652.37 |
| | 19 | 307148.11 | 2222046.60 |
| | 20 | 306606.27 | 2222413.20 |

| | | | |
|--|----|-----------|------------|
| | 21 | 306046.07 | 2222750.89 |
| | 22 | 305468.78 | 2223058.84 |
| | 23 | 304876.29 | 2223336.35 |
| | 24 | 304270.13 | 2223582.57 |
| | 25 | 303651.83 | 2223796.68 |
| | 26 | 303023.15 | 2223977.82 |
| | 27 | 302385.99 | 2224126.33 |
| | 28 | 301741.75 | 2224241.21 |
| | 29 | 301092.28 | 2224321.98 |
| | 30 | 300439.64 | 2224368.67 |
| | 31 | 299785.34 | 2224381.57 |
| | 32 | 299131.26 | 2224359.65 |
| | 33 | 298479.26 | 2224303.82 |
| | 34 | 297830.86 | 2224213.90 |
| | 35 | 297188.10 | 2224090.00 |
| | 36 | 296552.86 | 2223932.46 |
| | 37 | 295926.54 | 2223742.15 |
| | 38 | 295311.03 | 2223519.01 |
| | 39 | 294708.08 | 2223263.75 |
| | 40 | 294119.26 | 2222977.30 |
| | 41 | 293546.08 | 2222660.33 |
| | 42 | 292990.42 | 2222313.65 |
| | 43 | 292453.56 | 2221938.29 |
| | 44 | 291937.07 | 2221535.17 |
| | 45 | 291442.45 | 2221105.62 |
| | 46 | 290970.94 | 2220650.33 |
| | 47 | 290523.95 | 2220171.19 |
| | 48 | 290102.58 | 2219669.06 |
| | 49 | 289707.92 | 2219145.52 |
| | 50 | 289341.39 | 2218601.84 |
| | 51 | 289003.61 | 2218039.59 |
| | 52 | 288695.94 | 2217460.44 |
| | 53 | 288418.80 | 2216865.67 |
| | 54 | 288173.45 | 2216257.38 |
| | 55 | 287959.87 | 2215636.71 |
| | 56 | 287779.44 | 2215006.02 |
| | 57 | 287632.01 | 2214366.46 |
| | 58 | 287518.21 | 2213720.04 |
| | 59 | 287438.58 | 2213068.60 |
| | 60 | 287393.04 | 2212413.78 |
| | 61 | 287381.95 | 2211757.40 |
| | 62 | 287405.09 | 2211101.32 |
| | 63 | 287462.66 | 2210447.44 |
| | 64 | 287554.24 | 2209797.58 |
| | 65 | 287679.90 | 2209153.36 |

| | | | |
|--|-----|-----------|------------|
| | 66 | 287839.05 | 2208516.60 |
| | 67 | 288031.04 | 2207889.34 |
| | 68 | 288255.99 | 2207272.69 |
| | 69 | 288512.48 | 2206669.01 |
| | 70 | 288800.50 | 2206079.42 |
| | 71 | 289118.76 | 2205506.02 |
| | 72 | 289466.82 | 2204950.05 |
| | 73 | 289843.28 | 2204413.19 |
| | 74 | 290247.50 | 2203896.99 |
| | 75 | 290678.03 | 2203402.68 |
| | 76 | 291133.76 | 2202931.82 |
| | 77 | 291613.56 | 2202485.27 |
| | 78 | 292116.01 | 2202064.87 |
| | 79 | 292639.83 | 2201671.31 |
| | 80 | 293183.50 | 2201305.87 |
| | 81 | 293745.45 | 2200969.46 |
| | 82 | 294324.38 | 2200663.07 |
| | 83 | 294918.38 | 2200387.49 |
| | 84 | 295525.93 | 2200143.35 |
| | 85 | 296145.46 | 2199931.56 |
| | 86 | 296775.18 | 2199752.80 |
| | 87 | 297413.23 | 2199606.97 |
| | 88 | 298058.17 | 2199494.90 |
| | 89 | 298708.13 | 2199416.92 |
| | 90 | 299361.06 | 2199373.09 |
| | 91 | 300015.45 | 2199363.20 |
| | 92 | 300669.42 | 2199388.14 |
| | 93 | 301321.11 | 2199446.82 |
| | 94 | 301968.99 | 2199539.53 |
| | 95 | 302611.02 | 2199666.25 |
| | 96 | 303245.36 | 2199826.45 |
| | 97 | 303870.61 | 2200019.14 |
| | 98 | 304484.88 | 2200244.60 |
| | 99 | 305086.42 | 2200501.94 |
| | 100 | 305673.71 | 2200790.31 |
| | 101 | 306245.25 | 2201108.84 |
| | 102 | 306799.15 | 2201456.79 |
| | 103 | 307334.16 | 2201833.30 |
| | 104 | 307848.76 | 2202237.08 |
| | 105 | 308341.44 | 2202667.14 |
| | 106 | 308810.98 | 2203122.59 |
| | 107 | 309256.03 | 2203601.58 |
| | 108 | 309675.45 | 2204103.22 |
| | 109 | 310068.22 | 2204626.00 |
| | 110 | 310432.92 | 2205168.61 |

| | | | |
|--|-----|-----------|------------|
| | 111 | 310768.96 | 2205729.56 |
| | 112 | 311074.99 | 2206307.10 |
| | 113 | 311350.61 | 2206900.00 |
| | 114 | 311594.58 | 2207506.17 |
| | 115 | 311806.94 | 2208124.58 |
| | 116 | 311986.30 | 2208752.77 |
| | 117 | 312132.85 | 2209389.72 |
| | 118 | 312245.96 | 2210033.39 |
| | 119 | 312325.09 | 2210681.97 |
| | 120 | 312370.34 | 2211333.89 |
| | 1 | 312381.34 | 2211987.33 |
| | 121 | 311881.35 | 2211982.72 |
| | 122 | 311859.24 | 2212609.76 |
| | 123 | 311804.27 | 2213234.73 |
| | 124 | 311716.84 | 2213855.90 |
| | 125 | 311596.88 | 2214471.74 |
| | 126 | 311444.94 | 2215080.54 |
| | 127 | 311261.64 | 2215680.38 |
| | 128 | 311046.87 | 2216270.22 |
| | 129 | 310801.96 | 2216847.75 |
| | 130 | 310526.89 | 2217411.97 |
| | 131 | 310222.93 | 2217960.92 |
| | 132 | 309890.43 | 2218493.40 |
| | 133 | 309530.76 | 2219007.75 |
| | 134 | 309144.49 | 2219502.58 |
| | 135 | 308733.02 | 2219976.64 |
| | 136 | 308297.35 | 2220428.57 |
| | 137 | 307838.59 | 2220857.40 |
| | 138 | 307358.06 | 2221261.44 |
| | 139 | 306856.97 | 2221639.87 |
| | 140 | 306336.76 | 2221991.76 |
| | 141 | 305798.94 | 2222315.89 |
| | 142 | 305244.72 | 2222611.57 |
| | 143 | 304675.90 | 2222877.82 |
| | 144 | 304093.95 | 2223114.13 |
| | 145 | 303500.36 | 2223319.59 |
| | 146 | 302896.82 | 2223493.54 |
| | 147 | 302285.13 | 2223636.02 |
| | 148 | 301666.64 | 2223746.23 |
| | 149 | 301043.13 | 2223823.70 |
| | 150 | 300416.60 | 2223868.56 |
| | 151 | 299788.47 | 2223880.87 |
| | 152 | 299160.56 | 2223859.74 |
| | 153 | 298534.64 | 2223806.08 |
| | 154 | 297912.19 | 2223719.80 |

| | | | |
|--|-----|-----------|------------|
| | 155 | 297295.15 | 2223600.67 |
| | 156 | 296685.34 | 2223449.37 |
| | 157 | 296084.08 | 2223266.61 |
| | 158 | 295493.22 | 2223052.45 |
| | 159 | 294914.42 | 2222807.35 |
| | 160 | 294349.17 | 2222532.32 |
| | 161 | 293798.96 | 2222227.99 |
| | 162 | 293265.56 | 2221895.24 |
| | 163 | 292750.22 | 2221534.88 |
| | 164 | 292254.41 | 2221147.86 |
| | 165 | 291779.61 | 2220735.49 |
| | 166 | 291327.01 | 2220298.41 |
| | 167 | 290897.93 | 2219838.43 |
| | 168 | 290493.46 | 2219356.48 |
| | 169 | 290114.61 | 2218853.84 |
| | 170 | 289762.79 | 2218332.00 |
| | 171 | 289438.54 | 2217792.27 |
| | 172 | 289143.22 | 2217236.32 |
| | 173 | 288877.19 | 2216665.39 |
| | 174 | 288641.68 | 2216081.49 |
| | 175 | 288436.67 | 2215485.71 |
| | 176 | 288263.48 | 2214880.32 |
| | 177 | 288121.96 | 2214266.39 |
| | 178 | 288012.72 | 2213645.91 |
| | 179 | 287936.29 | 2213020.60 |
| | 180 | 287892.57 | 2212392.04 |
| | 181 | 287881.93 | 2211761.99 |
| | 182 | 287904.14 | 2211132.24 |
| | 183 | 287959.40 | 2210504.58 |
| | 184 | 288047.31 | 2209880.78 |
| | 185 | 288167.93 | 2209262.41 |
| | 186 | 288320.70 | 2208651.18 |
| | 187 | 288504.99 | 2208049.07 |
| | 188 | 288720.91 | 2207457.16 |
| | 189 | 288967.11 | 2206877.67 |
| | 190 | 289243.59 | 2206311.72 |
| | 191 | 289549.08 | 2205761.29 |
| | 192 | 289883.19 | 2205227.60 |
| | 193 | 290244.55 | 2204712.30 |
| | 194 | 290632.58 | 2204216.71 |
| | 195 | 291045.84 | 2203742.26 |
| | 196 | 291483.31 | 2203290.23 |
| | 197 | 291943.87 | 2202861.55 |
| | 198 | 292426.18 | 2202457.96 |
| | 199 | 292929.02 | 2202080.11 |

| | | | |
|---|-----|-----------|------------|
| | 200 | 293450.91 | 2201729.27 |
| | 201 | 293990.35 | 2201406.39 |
| | 202 | 294546.07 | 2201112.21 |
| | 203 | 295116.30 | 2200847.62 |
| | 204 | 295699.51 | 2200613.19 |
| | 205 | 296294.23 | 2200409.93 |
| | 206 | 296898.76 | 2200238.26 |
| | 207 | 297511.26 | 2200098.19 |
| | 208 | 298130.40 | 2199990.43 |
| | 209 | 298754.35 | 2199915.60 |
| | 210 | 299381.16 | 2199873.46 |
| | 211 | 300009.37 | 2199863.89 |
| | 212 | 300637.18 | 2199887.75 |
| | 213 | 301262.79 | 2199944.13 |
| | 214 | 301884.78 | 2200033.06 |
| | 215 | 302501.15 | 2200154.62 |
| | 216 | 303110.13 | 2200308.35 |
| | 217 | 303710.39 | 2200493.37 |
| | 218 | 304300.11 | 2200709.73 |
| | 219 | 304877.62 | 2200956.70 |
| | 220 | 305441.45 | 2201233.39 |
| | 221 | 305990.15 | 2201539.23 |
| | 222 | 306521.93 | 2201873.21 |
| | 223 | 307035.58 | 2202234.62 |
| | 224 | 307529.63 | 2202622.21 |
| | 225 | 308002.65 | 2203035.03 |
| | 226 | 308453.44 | 2203472.24 |
| | 227 | 308880.73 | 2203932.13 |
| | 228 | 309283.40 | 2204413.69 |
| | 229 | 309660.50 | 2204915.55 |
| | 230 | 310010.65 | 2205436.46 |
| | 231 | 310333.28 | 2205974.97 |
| | 232 | 310627.09 | 2206529.42 |
| | 233 | 310891.73 | 2207098.62 |
| | 234 | 311125.96 | 2207680.57 |
| | 235 | 311329.84 | 2208274.26 |
| | 236 | 311502.06 | 2208877.39 |
| | 237 | 311642.76 | 2209488.88 |
| | 238 | 311751.36 | 2210106.82 |
| | 239 | 311827.34 | 2210729.51 |
| | 240 | 311870.79 | 2211355.38 |
| | 121 | 311881.35 | 2211982.72 |
| Сектор 4.69 (Набс от 252,09 м до 256,45 м) | 1 | 312881.34 | 2211991.93 |
| | 2 | 312857.39 | 2212671.14 |
| | 3 | 312797.86 | 2213348.10 |

| | | | |
|--|----|-----------|------------|
| | 4 | 312703.15 | 2214020.97 |
| | 5 | 312573.24 | 2214688.05 |
| | 6 | 312408.67 | 2215347.51 |
| | 7 | 312210.14 | 2215997.28 |
| | 8 | 311977.52 | 2216636.18 |
| | 9 | 311712.25 | 2217261.84 |
| | 10 | 311414.33 | 2217873.06 |
| | 11 | 311085.10 | 2218467.67 |
| | 12 | 310724.99 | 2219044.50 |
| | 13 | 310335.41 | 2219601.74 |
| | 14 | 309917.03 | 2220137.82 |
| | 15 | 309471.35 | 2220651.41 |
| | 16 | 308999.45 | 2221140.96 |
| | 17 | 308502.56 | 2221605.59 |
| | 18 | 307982.06 | 2222043.28 |
| | 19 | 307439.29 | 2222453.42 |
| | 20 | 306875.81 | 2222834.63 |
| | 21 | 306293.24 | 2223185.87 |
| | 22 | 305692.90 | 2223506.20 |
| | 23 | 305076.74 | 2223794.77 |
| | 24 | 304446.35 | 2224050.91 |
| | 25 | 303803.35 | 2224273.65 |
| | 26 | 303149.55 | 2224462.24 |
| | 27 | 302486.91 | 2224616.64 |
| | 28 | 301816.92 | 2224736.19 |
| | 29 | 301141.48 | 2224820.16 |
| | 30 | 300462.75 | 2224868.92 |
| | 31 | 299782.28 | 2224882.31 |
| | 32 | 299102.04 | 2224859.59 |
| | 33 | 298423.95 | 2224801.60 |
| | 34 | 297749.59 | 2224708.16 |
| | 35 | 297081.12 | 2224579.38 |
| | 36 | 296420.45 | 2224415.49 |
| | 37 | 295769.06 | 2224217.64 |
| | 38 | 295128.88 | 2223985.63 |
| | 39 | 294501.80 | 2223720.20 |
| | 40 | 293889.38 | 2223422.35 |
| | 41 | 293293.24 | 2223092.74 |
| | 42 | 292715.33 | 2222732.22 |
| | 43 | 292156.96 | 2222341.78 |
| | 44 | 291619.76 | 2221922.63 |
| | 45 | 291105.31 | 2221475.82 |
| | 46 | 290614.91 | 2221002.33 |
| | 47 | 290149.99 | 2220504.00 |
| | 48 | 289711.74 | 2219981.77 |

| | | | |
|--|----|-----------|------------|
| | 49 | 289301.24 | 2219437.20 |
| | 50 | 288920.02 | 2218871.81 |
| | 51 | 288568.68 | 2218286.96 |
| | 52 | 288248.68 | 2217684.60 |
| | 53 | 287960.42 | 2217065.98 |
| | 54 | 287705.23 | 2216433.35 |
| | 55 | 287483.09 | 2215787.75 |
| | 56 | 287295.42 | 2215131.77 |
| | 57 | 287142.07 | 2214466.54 |
| | 58 | 287023.71 | 2213794.19 |
| | 59 | 286940.88 | 2213116.62 |
| | 60 | 286893.50 | 2212435.52 |
| | 61 | 286881.96 | 2211752.80 |
| | 62 | 286906.04 | 2211070.41 |
| | 63 | 286965.92 | 2210390.29 |
| | 64 | 287061.18 | 2209714.35 |
| | 65 | 287191.88 | 2209044.29 |
| | 66 | 287357.42 | 2208381.99 |
| | 67 | 287557.11 | 2207729.56 |
| | 68 | 287791.08 | 2207088.14 |
| | 69 | 288057.84 | 2206460.30 |
| | 70 | 288357.43 | 2205847.07 |
| | 71 | 288688.45 | 2205250.69 |
| | 72 | 289050.47 | 2204672.39 |
| | 73 | 289442.02 | 2204114.09 |
| | 74 | 289862.46 | 2203577.14 |
| | 75 | 290310.25 | 2203063.05 |
| | 76 | 290784.25 | 2202573.33 |
| | 77 | 291283.28 | 2202108.93 |
| | 78 | 291805.86 | 2201671.64 |
| | 79 | 292350.69 | 2201262.42 |
| | 80 | 292916.15 | 2200882.31 |
| | 81 | 293500.61 | 2200532.47 |
| | 82 | 294102.72 | 2200213.86 |
| | 83 | 294720.52 | 2199927.31 |
| | 84 | 295352.39 | 2199673.45 |
| | 85 | 295996.74 | 2199453.25 |
| | 86 | 296651.67 | 2199267.40 |
| | 87 | 297315.26 | 2199115.69 |
| | 88 | 297986.00 | 2198999.21 |
| | 89 | 298661.98 | 2198918.19 |
| | 90 | 299341.04 | 2198872.68 |
| | 91 | 300021.59 | 2198862.48 |
| | 92 | 300701.72 | 2198888.38 |
| | 93 | 301379.46 | 2198949.62 |

| | | | |
|--|-----|-----------|------------|
| | 94 | 302053.25 | 2199046.01 |
| | 95 | 302720.95 | 2199177.87 |
| | 96 | 303380.65 | 2199344.44 |
| | 97 | 304030.88 | 2199545.03 |
| | 98 | 304669.70 | 2199779.57 |
| | 99 | 305295.27 | 2200047.27 |
| | 100 | 305906.04 | 2200347.14 |
| | 101 | 306500.39 | 2200678.47 |
| | 102 | 307076.41 | 2201040.38 |
| | 103 | 307632.78 | 2201431.91 |
| | 104 | 308167.92 | 2201851.98 |
| | 105 | 308680.28 | 2202299.19 |
| | 106 | 309168.55 | 2202772.89 |
| | 107 | 309631.36 | 2203271.05 |
| | 108 | 310067.51 | 2203792.77 |
| | 109 | 310475.96 | 2204336.48 |
| | 110 | 310855.22 | 2204900.80 |
| | 111 | 311204.65 | 2205484.17 |
| | 112 | 311522.89 | 2206084.75 |
| | 113 | 311809.50 | 2206701.36 |
| | 114 | 312063.20 | 2207331.80 |
| | 115 | 312284.02 | 2207974.88 |
| | 116 | 312470.55 | 2208628.20 |
| | 117 | 312622.95 | 2209290.59 |
| | 118 | 312740.55 | 2209959.95 |
| | 119 | 312822.85 | 2210634.45 |
| | 120 | 312869.90 | 2211312.39 |
| | 1 | 312881.34 | 2211991.93 |
| | 121 | 312381.34 | 2211987.33 |
| | 122 | 312358.31 | 2212640.44 |
| | 123 | 312301.06 | 2213291.42 |
| | 124 | 312210.00 | 2213938.43 |
| | 125 | 312085.05 | 2214579.91 |
| | 126 | 311926.80 | 2215214.05 |
| | 127 | 311735.90 | 2215838.82 |
| | 128 | 311512.19 | 2216453.21 |
| | 129 | 311257.10 | 2217054.79 |
| | 130 | 310970.61 | 2217642.50 |
| | 131 | 310654.01 | 2218214.30 |
| | 132 | 310307.69 | 2218768.96 |
| | 133 | 309933.07 | 2219304.76 |
| | 134 | 309530.75 | 2219820.22 |
| | 135 | 309102.17 | 2220314.04 |
| | 136 | 308648.39 | 2220784.74 |
| | 137 | 308170.55 | 2221231.46 |

| | | | |
|--|-----|-----------|------------|
| | 138 | 307670.04 | 2221652.37 |
| | 139 | 307148.11 | 2222046.60 |
| | 140 | 306606.27 | 2222413.20 |
| | 141 | 306046.07 | 2222750.89 |
| | 142 | 305468.78 | 2223058.84 |
| | 143 | 304876.29 | 2223336.35 |
| | 144 | 304270.13 | 2223582.57 |
| | 145 | 303651.83 | 2223796.68 |
| | 146 | 303023.15 | 2223977.82 |
| | 147 | 302385.99 | 2224126.33 |
| | 148 | 301741.75 | 2224241.21 |
| | 149 | 301092.28 | 2224321.98 |
| | 150 | 300439.64 | 2224368.67 |
| | 151 | 299785.34 | 2224381.57 |
| | 152 | 299131.26 | 2224359.65 |
| | 153 | 298479.26 | 2224303.82 |
| | 154 | 297830.86 | 2224213.90 |
| | 155 | 297188.10 | 2224090.00 |
| | 156 | 296552.86 | 2223932.46 |
| | 157 | 295926.54 | 2223742.15 |
| | 158 | 295311.03 | 2223519.01 |
| | 159 | 294708.08 | 2223263.75 |
| | 160 | 294119.26 | 2222977.30 |
| | 161 | 293546.08 | 2222660.33 |
| | 162 | 292990.42 | 2222313.65 |
| | 163 | 292453.56 | 2221938.29 |
| | 164 | 291937.07 | 2221535.17 |
| | 165 | 291442.45 | 2221105.62 |
| | 166 | 290970.94 | 2220650.33 |
| | 167 | 290523.95 | 2220171.19 |
| | 168 | 290102.58 | 2219669.06 |
| | 169 | 289707.92 | 2219145.52 |
| | 170 | 289341.39 | 2218601.84 |
| | 171 | 289003.61 | 2218039.59 |
| | 172 | 288695.94 | 2217460.44 |
| | 173 | 288418.80 | 2216865.67 |
| | 174 | 288173.45 | 2216257.38 |
| | 175 | 287959.87 | 2215636.71 |
| | 176 | 287779.44 | 2215006.02 |
| | 177 | 287632.01 | 2214366.46 |
| | 178 | 287518.21 | 2213720.04 |
| | 179 | 287438.58 | 2213068.60 |
| | 180 | 287393.04 | 2212413.78 |
| | 181 | 287381.95 | 2211757.40 |
| | 182 | 287405.09 | 2211101.32 |

| | | | |
|--|-----|-----------|------------|
| | 183 | 287462.66 | 2210447.44 |
| | 184 | 287554.24 | 2209797.58 |
| | 185 | 287679.90 | 2209153.36 |
| | 186 | 287839.05 | 2208516.60 |
| | 187 | 288031.04 | 2207889.34 |
| | 188 | 288255.99 | 2207272.69 |
| | 189 | 288512.48 | 2206669.01 |
| | 190 | 288800.50 | 2206079.42 |
| | 191 | 289118.76 | 2205506.02 |
| | 192 | 289466.82 | 2204950.05 |
| | 193 | 289843.28 | 2204413.19 |
| | 194 | 290247.50 | 2203896.99 |
| | 195 | 290678.03 | 2203402.68 |
| | 196 | 291133.76 | 2202931.82 |
| | 197 | 291613.56 | 2202485.27 |
| | 198 | 292116.01 | 2202064.87 |
| | 199 | 292639.83 | 2201671.31 |
| | 200 | 293183.50 | 2201305.87 |
| | 201 | 293745.45 | 2200969.46 |
| | 202 | 294324.38 | 2200663.07 |
| | 203 | 294918.38 | 2200387.49 |
| | 204 | 295525.93 | 2200143.35 |
| | 205 | 296145.46 | 2199931.56 |
| | 206 | 296775.18 | 2199752.80 |
| | 207 | 297413.23 | 2199606.97 |
| | 208 | 298058.17 | 2199494.90 |
| | 209 | 298708.13 | 2199416.92 |
| | 210 | 299361.06 | 2199373.09 |
| | 211 | 300015.45 | 2199363.20 |
| | 212 | 300669.42 | 2199388.14 |
| | 213 | 301321.11 | 2199446.82 |
| | 214 | 301968.99 | 2199539.53 |
| | 215 | 302611.02 | 2199666.25 |
| | 216 | 303245.36 | 2199826.45 |
| | 217 | 303870.61 | 2200019.14 |
| | 218 | 304484.88 | 2200244.60 |
| | 219 | 305086.42 | 2200501.94 |
| | 220 | 305673.71 | 2200790.31 |
| | 221 | 306245.25 | 2201108.84 |
| | 222 | 306799.15 | 2201456.79 |
| | 223 | 307334.16 | 2201833.30 |
| | 224 | 307848.76 | 2202237.08 |
| | 225 | 308341.44 | 2202667.14 |
| | 226 | 308810.98 | 2203122.59 |
| | 227 | 309256.03 | 2203601.58 |

| | | | |
|---|-----|-----------|------------|
| | 228 | 309675.45 | 2204103.22 |
| | 229 | 310068.22 | 2204626.00 |
| | 230 | 310432.92 | 2205168.61 |
| | 231 | 310768.96 | 2205729.56 |
| | 232 | 311074.99 | 2206307.10 |
| | 233 | 311350.61 | 2206900.00 |
| | 234 | 311594.58 | 2207506.17 |
| | 235 | 311806.94 | 2208124.58 |
| | 236 | 311986.30 | 2208752.77 |
| | 237 | 312132.85 | 2209389.72 |
| | 238 | 312245.96 | 2210033.39 |
| | 239 | 312325.09 | 2210681.97 |
| | 240 | 312370.34 | 2211333.89 |
| | 121 | 312381.34 | 2211987.33 |
| Сектор 4.70 (Набс от 256,45 м до 260,81 м) | 1 | 313381.33 | 2211996.54 |
| | 2 | 313356.46 | 2212701.82 |
| | 3 | 313294.65 | 2213404.79 |
| | 4 | 313196.33 | 2214103.48 |
| | 5 | 313061.41 | 2214796.21 |
| | 6 | 312890.54 | 2215480.96 |
| | 7 | 312684.41 | 2216155.70 |
| | 8 | 312442.86 | 2216819.18 |
| | 9 | 312167.43 | 2217468.83 |
| | 10 | 311858.08 | 2218103.54 |
| | 11 | 311516.21 | 2218721.07 |
| | 12 | 311142.29 | 2219320.02 |
| | 13 | 310737.77 | 2219898.69 |
| | 14 | 310303.34 | 2220455.40 |
| | 15 | 309840.56 | 2220988.76 |
| | 16 | 309350.56 | 2221497.09 |
| | 17 | 308834.58 | 2221979.60 |
| | 18 | 308294.11 | 2222434.25 |
| | 19 | 307730.50 | 2222860.12 |
| | 20 | 307145.39 | 2223256.03 |
| | 21 | 306540.46 | 2223620.85 |
| | 22 | 305917.06 | 2223953.56 |
| | 23 | 305277.23 | 2224253.30 |
| | 24 | 304622.64 | 2224519.36 |
| | 25 | 303954.92 | 2224750.62 |
| | 26 | 303276.00 | 2224946.54 |
| | 27 | 302587.90 | 2225106.97 |
| | 28 | 301892.15 | 2225231.20 |
| | 29 | 301190.74 | 2225318.48 |
| | 30 | 300485.90 | 2225369.08 |
| | 31 | 299779.28 | 2225383.19 |

| | | | |
|--|----|-----------|------------|
| | 32 | 299072.86 | 2225359.55 |
| | 33 | 298368.69 | 2225299.30 |
| | 34 | 297668.39 | 2225202.48 |
| | 35 | 296974.19 | 2225068.69 |
| | 36 | 296288.09 | 2224898.69 |
| | 37 | 295611.61 | 2224693.17 |
| | 38 | 294946.80 | 2224452.30 |
| | 39 | 294295.56 | 2224176.73 |
| | 40 | 293659.56 | 2223867.35 |
| | 41 | 293040.45 | 2223525.10 |
| | 42 | 292440.28 | 2223150.76 |
| | 43 | 291860.39 | 2222745.43 |
| | 44 | 291302.49 | 2222310.08 |
| | 45 | 290768.21 | 2221846.09 |
| | 46 | 290258.91 | 2221354.39 |
| | 47 | 289776.06 | 2220836.88 |
| | 48 | 289320.91 | 2220294.55 |
| | 49 | 288894.59 | 2219729.00 |
| | 50 | 288498.67 | 2219141.76 |
| | 51 | 288133.78 | 2218534.44 |
| | 52 | 287801.43 | 2217908.87 |
| | 53 | 287502.05 | 2217266.40 |
| | 54 | 287237.02 | 2216609.32 |
| | 55 | 287006.29 | 2215938.82 |
| | 56 | 286811.40 | 2215257.54 |
| | 57 | 286652.13 | 2214566.65 |
| | 58 | 286529.20 | 2213868.37 |
| | 59 | 286443.17 | 2213164.66 |
| | 60 | 286393.97 | 2212457.27 |
| | 61 | 286381.99 | 2211748.21 |
| | 62 | 286406.99 | 2211039.49 |
| | 63 | 286469.18 | 2210333.11 |
| | 64 | 286568.12 | 2209631.10 |
| | 65 | 286703.85 | 2208935.19 |
| | 66 | 286875.79 | 2208247.35 |
| | 67 | 287083.17 | 2207569.75 |
| | 68 | 287326.17 | 2206903.60 |
| | 69 | 287603.23 | 2206251.49 |
| | 70 | 287914.36 | 2205614.63 |
| | 71 | 288258.15 | 2204995.26 |
| | 72 | 288634.15 | 2204394.73 |
| | 73 | 289040.80 | 2203814.86 |
| | 74 | 289477.45 | 2203257.23 |
| | 75 | 289942.49 | 2202723.35 |
| | 76 | 290434.77 | 2202214.79 |

| | | | |
|--|-----|-----------|------------|
| | 77 | 290953.04 | 2201732.53 |
| | 78 | 291495.77 | 2201278.42 |
| | 79 | 292061.58 | 2200853.39 |
| | 80 | 292648.83 | 2200458.78 |
| | 81 | 293255.80 | 2200095.52 |
| | 82 | 293881.10 | 2199764.70 |
| | 83 | 294522.70 | 2199467.06 |
| | 84 | 295178.91 | 2199203.50 |
| | 85 | 295848.05 | 2198974.89 |
| | 86 | 296528.22 | 2198781.84 |
| | 87 | 297217.34 | 2198624.48 |
| | 88 | 297913.91 | 2198503.48 |
| | 89 | 298615.88 | 2198419.55 |
| | 90 | 299321.06 | 2198372.26 |
| | 91 | 300027.81 | 2198361.61 |
| | 92 | 300734.08 | 2198388.72 |
| | 93 | 301437.88 | 2198452.28 |
| | 94 | 302137.58 | 2198552.45 |
| | 95 | 302830.94 | 2198689.47 |
| | 96 | 303515.99 | 2198862.54 |
| | 97 | 304191.21 | 2199070.92 |
| | 98 | 304854.57 | 2199314.44 |
| | 99 | 305504.17 | 2199592.50 |
| | 100 | 306138.39 | 2199903.97 |
| | 101 | 306755.58 | 2200248.11 |
| | 102 | 307353.70 | 2200624.00 |
| | 103 | 307931.44 | 2201030.63 |
| | 104 | 308487.13 | 2201466.81 |
| | 105 | 309019.15 | 2201931.34 |
| | 106 | 309526.16 | 2202423.28 |
| | 107 | 310006.72 | 2202940.55 |
| | 108 | 310459.61 | 2203482.35 |
| | 109 | 310883.72 | 2204046.98 |
| | 110 | 311277.53 | 2204633.01 |
| | 111 | 311640.37 | 2205238.75 |
| | 112 | 311970.81 | 2205862.48 |
| | 113 | 312268.42 | 2206502.78 |
| | 114 | 312531.84 | 2207157.41 |
| | 115 | 312761.13 | 2207825.23 |
| | 116 | 312954.80 | 2208503.65 |
| | 117 | 313113.03 | 2209191.44 |
| | 118 | 313235.16 | 2209886.54 |
| | 119 | 313320.60 | 2210586.92 |
| | 120 | 313369.46 | 2211290.91 |
| | 1 | 313381.33 | 2211996.54 |

| | | | |
|--|-----|-----------|------------|
| | 121 | 312881.34 | 2211991.93 |
| | 122 | 312857.39 | 2212671.14 |
| | 123 | 312797.86 | 2213348.10 |
| | 124 | 312703.15 | 2214020.97 |
| | 125 | 312573.24 | 2214688.05 |
| | 126 | 312408.67 | 2215347.51 |
| | 127 | 312210.14 | 2215997.28 |
| | 128 | 311977.52 | 2216636.18 |
| | 129 | 311712.25 | 2217261.84 |
| | 130 | 311414.33 | 2217873.06 |
| | 131 | 311085.10 | 2218467.67 |
| | 132 | 310724.99 | 2219044.50 |
| | 133 | 310335.41 | 2219601.74 |
| | 134 | 309917.03 | 2220137.82 |
| | 135 | 309471.35 | 2220651.41 |
| | 136 | 308999.45 | 2221140.96 |
| | 137 | 308502.56 | 2221605.59 |
| | 138 | 307982.06 | 2222043.28 |
| | 139 | 307439.29 | 2222453.42 |
| | 140 | 306875.81 | 2222834.63 |
| | 141 | 306293.24 | 2223185.87 |
| | 142 | 305692.90 | 2223506.20 |
| | 143 | 305076.74 | 2223794.77 |
| | 144 | 304446.35 | 2224050.91 |
| | 145 | 303803.35 | 2224273.65 |
| | 146 | 303149.55 | 2224462.24 |
| | 147 | 302486.91 | 2224616.64 |
| | 148 | 301816.92 | 2224736.19 |
| | 149 | 301141.48 | 2224820.16 |
| | 150 | 300462.75 | 2224868.92 |
| | 151 | 299782.28 | 2224882.31 |
| | 152 | 299102.04 | 2224859.59 |
| | 153 | 298423.95 | 2224801.60 |
| | 154 | 297749.59 | 2224708.16 |
| | 155 | 297081.12 | 2224579.38 |
| | 156 | 296420.45 | 2224415.49 |
| | 157 | 295769.06 | 2224217.64 |
| | 158 | 295128.88 | 2223985.63 |
| | 159 | 294501.80 | 2223720.20 |
| | 160 | 293889.38 | 2223422.35 |
| | 161 | 293293.24 | 2223092.74 |
| | 162 | 292715.33 | 2222732.22 |
| | 163 | 292156.96 | 2222341.78 |
| | 164 | 291619.76 | 2221922.63 |
| | 165 | 291105.31 | 2221475.82 |

| | | | |
|--|-----|-----------|------------|
| | 166 | 290614.91 | 2221002.33 |
| | 167 | 290149.99 | 2220504.00 |
| | 168 | 289711.74 | 2219981.77 |
| | 169 | 289301.24 | 2219437.20 |
| | 170 | 288920.02 | 2218871.81 |
| | 171 | 288568.68 | 2218286.96 |
| | 172 | 288248.68 | 2217684.60 |
| | 173 | 287960.42 | 2217065.98 |
| | 174 | 287705.23 | 2216433.35 |
| | 175 | 287483.09 | 2215787.75 |
| | 176 | 287295.42 | 2215131.77 |
| | 177 | 287142.07 | 2214466.54 |
| | 178 | 287023.71 | 2213794.19 |
| | 179 | 286940.88 | 2213116.62 |
| | 180 | 286893.50 | 2212435.52 |
| | 181 | 286881.96 | 2211752.80 |
| | 182 | 286906.04 | 2211070.41 |
| | 183 | 286965.92 | 2210390.29 |
| | 184 | 287061.18 | 2209714.35 |
| | 185 | 287191.88 | 2209044.29 |
| | 186 | 287357.42 | 2208381.99 |
| | 187 | 287557.11 | 2207729.56 |
| | 188 | 287791.08 | 2207088.14 |
| | 189 | 288057.84 | 2206460.30 |
| | 190 | 288357.43 | 2205847.07 |
| | 191 | 288688.45 | 2205250.69 |
| | 192 | 289050.47 | 2204672.39 |
| | 193 | 289442.02 | 2204114.09 |
| | 194 | 289862.46 | 2203577.14 |
| | 195 | 290310.25 | 2203063.05 |
| | 196 | 290784.25 | 2202573.33 |
| | 197 | 291283.28 | 2202108.93 |
| | 198 | 291805.86 | 2201671.64 |
| | 199 | 292350.69 | 2201262.42 |
| | 200 | 292916.15 | 2200882.31 |
| | 201 | 293500.61 | 2200532.47 |
| | 202 | 294102.72 | 2200213.86 |
| | 203 | 294720.52 | 2199927.31 |
| | 204 | 295352.39 | 2199673.45 |
| | 205 | 295996.74 | 2199453.25 |
| | 206 | 296651.67 | 2199267.40 |
| | 207 | 297315.26 | 2199115.69 |
| | 208 | 297986.00 | 2198999.21 |
| | 209 | 298661.98 | 2198918.19 |
| | 210 | 299341.04 | 2198872.68 |

| | | | |
|--|-----|-----------|------------|
| | 211 | 300021.59 | 2198862.48 |
| | 212 | 300701.72 | 2198888.38 |
| | 213 | 301379.46 | 2198949.62 |
| | 214 | 302053.25 | 2199046.01 |
| | 215 | 302720.95 | 2199177.87 |
| | 216 | 303380.65 | 2199344.44 |
| | 217 | 304030.88 | 2199545.03 |
| | 218 | 304669.70 | 2199779.57 |
| | 219 | 305295.27 | 2200047.27 |
| | 220 | 305906.04 | 2200347.14 |
| | 221 | 306500.39 | 2200678.47 |
| | 222 | 307076.41 | 2201040.38 |
| | 223 | 307632.78 | 2201431.91 |
| | 224 | 308167.92 | 2201851.98 |
| | 225 | 308680.28 | 2202299.19 |
| | 226 | 309168.55 | 2202772.89 |
| | 227 | 309631.36 | 2203271.05 |
| | 228 | 310067.51 | 2203792.77 |
| | 229 | 310475.96 | 2204336.48 |
| | 230 | 310855.22 | 2204900.80 |
| | 231 | 311204.65 | 2205484.17 |
| | 232 | 311522.89 | 2206084.75 |
| | 233 | 311809.50 | 2206701.36 |
| | 234 | 312063.20 | 2207331.80 |
| | 235 | 312284.02 | 2207974.88 |
| | 236 | 312470.55 | 2208628.20 |
| | 237 | 312622.95 | 2209290.59 |
| | 238 | 312740.55 | 2209959.95 |
| | 239 | 312822.85 | 2210634.45 |
| | 240 | 312869.90 | 2211312.39 |
| | 121 | 312881.34 | 2211991.93 |
| Сектор 4.71 (Набс от 260,81 м до 265,18 м) | 1 | 313881.33 | 2212001.14 |
| | 2 | 313855.55 | 2212732.50 |
| | 3 | 313791.45 | 2213461.48 |
| | 4 | 313689.49 | 2214186.00 |
| | 5 | 313549.61 | 2214904.31 |
| | 6 | 313372.41 | 2215614.43 |
| | 7 | 313158.67 | 2216314.12 |
| | 8 | 312908.21 | 2217002.11 |
| | 9 | 312622.61 | 2217675.80 |
| | 10 | 312301.83 | 2218333.99 |
| | 11 | 311947.35 | 2218974.38 |
| | 12 | 311559.60 | 2219595.52 |
| | 13 | 311140.16 | 2220195.54 |
| | 14 | 310689.67 | 2220772.96 |

| | | | |
|--|----|-----------|------------|
| | 15 | 310209.79 | 2221326.00 |
| | 16 | 309701.69 | 2221853.26 |
| | 17 | 309166.64 | 2222353.68 |
| | 18 | 308606.20 | 2222825.11 |
| | 19 | 308021.76 | 2223266.79 |
| | 20 | 307415.02 | 2223677.43 |
| | 21 | 306787.71 | 2224055.81 |
| | 22 | 306141.26 | 2224400.91 |
| | 23 | 305477.78 | 2224711.70 |
| | 24 | 304798.98 | 2224987.69 |
| | 25 | 304106.56 | 2225227.59 |
| | 26 | 303402.52 | 2225430.85 |
| | 27 | 302688.94 | 2225597.30 |
| | 28 | 301967.44 | 2225726.10 |
| | 29 | 301240.07 | 2225816.83 |
| | 30 | 300509.14 | 2225869.39 |
| | 31 | 299776.33 | 2225883.98 |
| | 32 | 299043.76 | 2225859.56 |
| | 33 | 298313.50 | 2225797.16 |
| | 34 | 297587.24 | 2225696.83 |
| | 35 | 296867.31 | 2225558.17 |
| | 36 | 296155.78 | 2225381.82 |
| | 37 | 295454.23 | 2225168.89 |
| | 38 | 294764.76 | 2224919.04 |
| | 39 | 294089.38 | 2224633.31 |
| | 40 | 293429.78 | 2224312.53 |
| | 41 | 292787.71 | 2223957.64 |
| | 42 | 292165.26 | 2223569.47 |
| | 43 | 291563.86 | 2223149.05 |
| | 44 | 290985.26 | 2222697.59 |
| | 45 | 290431.15 | 2222216.43 |
| | 46 | 289902.93 | 2221706.51 |
| | 47 | 289402.16 | 2221169.83 |
| | 48 | 288930.10 | 2220607.39 |
| | 49 | 288487.96 | 2220020.87 |
| | 50 | 288077.33 | 2219411.84 |
| | 51 | 287698.89 | 2218781.92 |
| | 52 | 287354.19 | 2218133.13 |
| | 53 | 287043.70 | 2217466.81 |
| | 54 | 286768.81 | 2216785.33 |
| | 55 | 286529.52 | 2216089.97 |
| | 56 | 286327.37 | 2215383.35 |
| | 57 | 286162.19 | 2214666.79 |
| | 58 | 286034.69 | 2213942.56 |
| | 59 | 285945.46 | 2213212.71 |

| | | | |
|--|-----|-----------|------------|
| | 60 | 285894.44 | 2212479.03 |
| | 61 | 285882.02 | 2211743.62 |
| | 62 | 285907.94 | 2211008.56 |
| | 63 | 285972.44 | 2210275.94 |
| | 64 | 286075.05 | 2209547.84 |
| | 65 | 286215.84 | 2208826.07 |
| | 66 | 286394.15 | 2208112.67 |
| | 67 | 286609.25 | 2207409.87 |
| | 68 | 286861.27 | 2206719.02 |
| | 69 | 287148.63 | 2206042.70 |
| | 70 | 287471.32 | 2205382.19 |
| | 71 | 287827.89 | 2204739.83 |
| | 72 | 288217.83 | 2204116.95 |
| | 73 | 288639.59 | 2203515.56 |
| | 74 | 289092.45 | 2202937.26 |
| | 75 | 289574.76 | 2202383.58 |
| | 76 | 290085.32 | 2201856.18 |
| | 77 | 290622.83 | 2201356.05 |
| | 78 | 291185.70 | 2200885.14 |
| | 79 | 291772.52 | 2200444.38 |
| | 80 | 292381.55 | 2200035.07 |
| | 81 | 293011.05 | 2199658.40 |
| | 82 | 293659.54 | 2199315.37 |
| | 83 | 294324.95 | 2199006.76 |
| | 84 | 295005.48 | 2198733.48 |
| | 85 | 295699.44 | 2198496.35 |
| | 86 | 296404.81 | 2198296.34 |
| | 87 | 297119.48 | 2198133.11 |
| | 88 | 297841.86 | 2198007.70 |
| | 89 | 298569.86 | 2197920.75 |
| | 90 | 299301.16 | 2197871.78 |
| | 91 | 300034.07 | 2197860.84 |
| | 92 | 300766.51 | 2197888.91 |
| | 93 | 301496.37 | 2197954.91 |
| | 94 | 302221.97 | 2198059.01 |
| | 95 | 302941.00 | 2198201.06 |
| | 96 | 303651.41 | 2198380.62 |
| | 97 | 304351.61 | 2198596.80 |
| | 98 | 305039.51 | 2198849.42 |
| | 99 | 305713.13 | 2199137.86 |
| | 100 | 306370.80 | 2199460.81 |
| | 101 | 307010.80 | 2199817.76 |
| | 102 | 307631.06 | 2200207.64 |
| | 103 | 308230.15 | 2200629.38 |
| | 104 | 308806.37 | 2201081.75 |

| | | | |
|--|-----|-----------|------------|
| | 105 | 309358.04 | 2201563.43 |
| | 106 | 309883.80 | 2202073.63 |
| | 107 | 310382.11 | 2202610.16 |
| | 108 | 310851.74 | 2203171.96 |
| | 109 | 311291.52 | 2203757.58 |
| | 110 | 311699.85 | 2204365.24 |
| | 111 | 312076.10 | 2204993.42 |
| | 112 | 312418.73 | 2205640.23 |
| | 113 | 312727.33 | 2206304.23 |
| | 114 | 313000.48 | 2206983.07 |
| | 115 | 313238.23 | 2207675.56 |
| | 116 | 313439.05 | 2208379.08 |
| | 117 | 313603.14 | 2209092.34 |
| | 118 | 313729.76 | 2209813.11 |
| | 119 | 313818.36 | 2210539.39 |
| | 120 | 313869.03 | 2211269.43 |
| | 1 | 313881.33 | 2212001.14 |
| | 121 | 313381.33 | 2211996.54 |
| | 122 | 313356.46 | 2212701.82 |
| | 123 | 313294.65 | 2213404.79 |
| | 124 | 313196.33 | 2214103.48 |
| | 125 | 313061.41 | 2214796.21 |
| | 126 | 312890.54 | 2215480.96 |
| | 127 | 312684.41 | 2216155.70 |
| | 128 | 312442.86 | 2216819.18 |
| | 129 | 312167.43 | 2217468.83 |
| | 130 | 311858.08 | 2218103.54 |
| | 131 | 311516.21 | 2218721.07 |
| | 132 | 311142.29 | 2219320.02 |
| | 133 | 310737.77 | 2219898.69 |
| | 134 | 310303.34 | 2220455.40 |
| | 135 | 309840.56 | 2220988.76 |
| | 136 | 309350.56 | 2221497.09 |
| | 137 | 308834.58 | 2221979.60 |
| | 138 | 308294.11 | 2222434.25 |
| | 139 | 307730.50 | 2222860.12 |
| | 140 | 307145.39 | 2223256.03 |
| | 141 | 306540.46 | 2223620.85 |
| | 142 | 305917.06 | 2223953.56 |
| | 143 | 305277.23 | 2224253.30 |
| | 144 | 304622.64 | 2224519.36 |
| | 145 | 303954.92 | 2224750.62 |
| | 146 | 303276.00 | 2224946.54 |
| | 147 | 302587.90 | 2225106.97 |
| | 148 | 301892.15 | 2225231.20 |

| | | | |
|--|-----|-----------|------------|
| | 149 | 301190.74 | 2225318.48 |
| | 150 | 300485.90 | 2225369.08 |
| | 151 | 299779.28 | 2225383.19 |
| | 152 | 299072.86 | 2225359.55 |
| | 153 | 298368.69 | 2225299.30 |
| | 154 | 297668.39 | 2225202.48 |
| | 155 | 296974.19 | 2225068.69 |
| | 156 | 296288.09 | 2224898.69 |
| | 157 | 295611.61 | 2224693.17 |
| | 158 | 294946.80 | 2224452.30 |
| | 159 | 294295.56 | 2224176.73 |
| | 160 | 293659.56 | 2223867.35 |
| | 161 | 293040.45 | 2223525.10 |
| | 162 | 292440.28 | 2223150.76 |
| | 163 | 291860.39 | 2222745.43 |
| | 164 | 291302.49 | 2222310.08 |
| | 165 | 290768.21 | 2221846.09 |
| | 166 | 290258.91 | 2221354.39 |
| | 167 | 289776.06 | 2220836.88 |
| | 168 | 289320.91 | 2220294.55 |
| | 169 | 288894.59 | 2219729.00 |
| | 170 | 288498.67 | 2219141.76 |
| | 171 | 288133.78 | 2218534.44 |
| | 172 | 287801.43 | 2217908.87 |
| | 173 | 287502.05 | 2217266.40 |
| | 174 | 287237.02 | 2216609.32 |
| | 175 | 287006.29 | 2215938.82 |
| | 176 | 286811.40 | 2215257.54 |
| | 177 | 286652.13 | 2214566.65 |
| | 178 | 286529.20 | 2213868.37 |
| | 179 | 286443.17 | 2213164.66 |
| | 180 | 286393.97 | 2212457.27 |
| | 181 | 286381.99 | 2211748.21 |
| | 182 | 286406.99 | 2211039.49 |
| | 183 | 286469.18 | 2210333.11 |
| | 184 | 286568.12 | 2209631.10 |
| | 185 | 286703.85 | 2208935.19 |
| | 186 | 286875.79 | 2208247.35 |
| | 187 | 287083.17 | 2207569.75 |
| | 188 | 287326.17 | 2206903.60 |
| | 189 | 287603.23 | 2206251.49 |
| | 190 | 287914.36 | 2205614.63 |
| | 191 | 288258.15 | 2204995.26 |
| | 192 | 288634.15 | 2204394.73 |
| | 193 | 289040.80 | 2203814.86 |

| | | | |
|--|-----|-----------|------------|
| | 194 | 289477.45 | 2203257.23 |
| | 195 | 289942.49 | 2202723.35 |
| | 196 | 290434.77 | 2202214.79 |
| | 197 | 290953.04 | 2201732.53 |
| | 198 | 291495.77 | 2201278.42 |
| | 199 | 292061.58 | 2200853.39 |
| | 200 | 292648.83 | 2200458.78 |
| | 201 | 293255.80 | 2200095.52 |
| | 202 | 293881.10 | 2199764.70 |
| | 203 | 294522.70 | 2199467.06 |
| | 204 | 295178.91 | 2199203.50 |
| | 205 | 295848.05 | 2198974.89 |
| | 206 | 296528.22 | 2198781.84 |
| | 207 | 297217.34 | 2198624.48 |
| | 208 | 297913.91 | 2198503.48 |
| | 209 | 298615.88 | 2198419.55 |
| | 210 | 299321.06 | 2198372.26 |
| | 211 | 300027.81 | 2198361.61 |
| | 212 | 300734.08 | 2198388.72 |
| | 213 | 301437.88 | 2198452.28 |
| | 214 | 302137.58 | 2198552.45 |
| | 215 | 302830.94 | 2198689.47 |
| | 216 | 303515.99 | 2198862.54 |
| | 217 | 304191.21 | 2199070.92 |
| | 218 | 304854.57 | 2199314.44 |
| | 219 | 305504.17 | 2199592.50 |
| | 220 | 306138.39 | 2199903.97 |
| | 221 | 306755.58 | 2200248.11 |
| | 222 | 307353.70 | 2200624.00 |
| | 223 | 307931.44 | 2201030.63 |
| | 224 | 308487.13 | 2201466.81 |
| | 225 | 309019.15 | 2201931.34 |
| | 226 | 309526.16 | 2202423.28 |
| | 227 | 310006.72 | 2202940.55 |
| | 228 | 310459.61 | 2203482.35 |
| | 229 | 310883.72 | 2204046.98 |
| | 230 | 311277.53 | 2204633.01 |
| | 231 | 311640.37 | 2205238.75 |
| | 232 | 311970.81 | 2205862.48 |
| | 233 | 312268.42 | 2206502.78 |
| | 234 | 312531.84 | 2207157.41 |
| | 235 | 312761.13 | 2207825.23 |
| | 236 | 312954.80 | 2208503.65 |
| | 237 | 313113.03 | 2209191.44 |
| | 238 | 313235.16 | 2209886.54 |

| | | | |
|--|-----------|------------|------------|
| | 239 | 313320.60 | 2210586.92 |
| | 240 | 313369.46 | 2211290.91 |
| | 121 | 313381.33 | 2211996.54 |
| Сектор 4.72 (Набс от 265,18 м до 269,54 м) | 1 | 314381.33 | 2212005.75 |
| | 2 | 314354.62 | 2212763.19 |
| | 3 | 314288.25 | 2213518.14 |
| | 4 | 314182.65 | 2214268.49 |
| | 5 | 314037.79 | 2215012.44 |
| | 6 | 313854.30 | 2215747.86 |
| | 7 | 313632.95 | 2216472.50 |
| | 8 | 313373.57 | 2217185.03 |
| | 9 | 313077.79 | 2217882.75 |
| | 10 | 312745.60 | 2218564.43 |
| | 11 | 312378.49 | 2219227.68 |
| | 12 | 311976.94 | 2219870.99 |
| | 13 | 311542.55 | 2220492.44 |
| | 14 | 311076.02 | 2221090.41 |
| | 15 | 310579.05 | 2221663.31 |
| | 16 | 310052.84 | 2222209.42 |
| | 17 | 309498.75 | 2222727.65 |
| | 18 | 308918.33 | 2223215.95 |
| | 19 | 308313.06 | 2223673.45 |
| | 20 | 307684.69 | 2224098.81 |
| 21 | 307035.02 | 2224490.76 | |
| 22 | 306365.53 | 2224848.25 | |
| 23 | 305678.38 | 2225170.22 | |
| 24 | 304975.36 | 2225456.01 | |
| 25 | 304258.24 | 2225704.69 | |
| 26 | 303529.08 | 2225915.16 | |
| 27 | 302790.05 | 2226087.65 | |
| 28 | 302042.79 | 2226221.14 | |
| 29 | 301289.45 | 2226315.07 | |
| 30 | 300532.42 | 2226369.60 | |
| 31 | 299773.45 | 2226384.81 | |
| 32 | 299014.70 | 2226359.60 | |
| 33 | 298258.35 | 2226295.06 | |
| 34 | 297506.15 | 2226191.10 | |
| 35 | 296760.50 | 2226047.56 | |
| 36 | 296023.54 | 2225865.13 | |
| 37 | 295296.90 | 2225644.53 | |
| 38 | 294582.78 | 2225385.83 | |
| 39 | 293883.24 | 2225089.96 | |
| 40 | 293200.06 | 2224757.77 | |
| 41 | 292535.02 | 2224390.25 | |
| 42 | 291890.30 | 2223988.14 | |

| | | | |
|--|----|-----------|------------|
| | 43 | 291267.37 | 2223552.73 |
| | 44 | 290668.07 | 2223085.17 |
| | 45 | 290094.12 | 2222586.93 |
| | 46 | 289547.00 | 2222058.70 |
| | 47 | 289028.30 | 2221502.75 |
| | 48 | 288539.33 | 2220920.21 |
| | 49 | 288081.35 | 2220312.73 |
| | 50 | 287656.01 | 2219681.91 |
| | 51 | 287264.01 | 2219029.51 |
| | 52 | 286906.98 | 2218357.44 |
| | 53 | 286585.35 | 2217667.27 |
| | 54 | 286300.61 | 2216961.38 |
| | 55 | 286052.75 | 2216241.12 |
| | 56 | 285843.36 | 2215509.18 |
| | 57 | 285672.25 | 2214766.96 |
| | 58 | 285540.19 | 2214016.77 |
| | 59 | 285447.76 | 2213260.76 |
| | 60 | 285394.91 | 2212500.79 |
| | 61 | 285382.03 | 2211739.03 |
| | 62 | 285408.90 | 2210977.63 |
| | 63 | 285475.70 | 2210218.75 |
| | 64 | 285581.99 | 2209464.56 |
| | 65 | 285727.81 | 2208716.93 |
| | 66 | 285912.53 | 2207977.97 |
| | 67 | 286135.33 | 2207249.99 |
| | 68 | 286396.39 | 2206534.39 |
| | 69 | 286694.04 | 2205833.85 |
| | 70 | 287028.30 | 2205149.70 |
| | 71 | 287397.62 | 2204484.29 |
| | 72 | 287801.54 | 2203839.19 |
| | 73 | 288238.40 | 2203216.28 |
| | 74 | 288707.48 | 2202617.30 |
| | 75 | 289207.07 | 2202043.84 |
| | 76 | 289735.92 | 2201497.50 |
| | 77 | 290292.66 | 2200979.41 |
| | 78 | 290875.68 | 2200491.79 |
| | 79 | 291483.48 | 2200035.31 |
| | 80 | 292114.32 | 2199611.41 |
| | 81 | 292766.34 | 2199221.21 |
| | 82 | 293438.04 | 2198865.97 |
| | 83 | 294127.23 | 2198546.39 |
| | 84 | 294832.11 | 2198263.42 |
| | 85 | 295550.88 | 2198017.88 |
| | 86 | 296281.47 | 2197810.67 |
| | 87 | 297021.68 | 2197641.82 |

| | | | |
|--|-----|-----------|------------|
| | 88 | 297769.86 | 2197512.01 |
| | 89 | 298523.88 | 2197421.90 |
| | 90 | 299281.30 | 2197371.28 |
| | 91 | 300040.41 | 2197360.04 |
| | 92 | 300798.99 | 2197389.20 |
| | 93 | 301554.91 | 2197457.65 |
| | 94 | 302306.42 | 2197565.42 |
| | 95 | 303051.11 | 2197712.65 |
| | 96 | 303786.86 | 2197898.70 |
| | 97 | 304512.05 | 2198122.57 |
| | 98 | 305224.49 | 2198384.41 |
| | 99 | 305922.14 | 2198683.10 |
| | 100 | 306603.27 | 2199017.67 |
| | 101 | 307266.08 | 2199387.43 |
| | 102 | 307908.44 | 2199791.28 |
| | 103 | 308528.89 | 2200228.15 |
| | 104 | 309125.64 | 2200696.72 |
| | 105 | 309696.98 | 2201195.63 |
| | 106 | 310241.46 | 2201723.99 |
| | 107 | 310757.52 | 2202279.71 |
| | 108 | 311243.87 | 2202861.67 |
| | 109 | 311699.32 | 2203468.13 |
| | 110 | 312122.19 | 2204097.50 |
| | 111 | 312511.84 | 2204748.11 |
| | 112 | 312866.68 | 2205418.01 |
| | 113 | 313186.25 | 2206105.69 |
| | 114 | 313469.14 | 2206808.76 |
| | 115 | 313715.35 | 2207525.94 |
| | 116 | 313923.31 | 2208254.55 |
| | 117 | 314093.23 | 2208993.22 |
| | 118 | 314224.37 | 2209739.73 |
| | 119 | 314316.12 | 2210491.90 |
| | 120 | 314368.58 | 2211247.94 |
| | 1 | 314381.33 | 2212005.75 |
| | 121 | 313881.33 | 2212001.14 |
| | 122 | 313855.55 | 2212732.50 |
| | 123 | 313791.45 | 2213461.48 |
| | 124 | 313689.49 | 2214186.00 |
| | 125 | 313549.61 | 2214904.31 |
| | 126 | 313372.41 | 2215614.43 |
| | 127 | 313158.67 | 2216314.12 |
| | 128 | 312908.21 | 2217002.11 |
| | 129 | 312622.61 | 2217675.80 |
| | 130 | 312301.83 | 2218333.99 |
| | 131 | 311947.35 | 2218974.38 |

| | | | |
|--|-----|-----------|------------|
| | 132 | 311559.60 | 2219595.52 |
| | 133 | 311140.16 | 2220195.54 |
| | 134 | 310689.67 | 2220772.96 |
| | 135 | 310209.79 | 2221326.00 |
| | 136 | 309701.69 | 2221853.26 |
| | 137 | 309166.64 | 2222353.68 |
| | 138 | 308606.20 | 2222825.11 |
| | 139 | 308021.76 | 2223266.79 |
| | 140 | 307415.02 | 2223677.43 |
| | 141 | 306787.71 | 2224055.81 |
| | 142 | 306141.26 | 2224400.91 |
| | 143 | 305477.78 | 2224711.70 |
| | 144 | 304798.98 | 2224987.69 |
| | 145 | 304106.56 | 2225227.59 |
| | 146 | 303402.52 | 2225430.85 |
| | 147 | 302688.94 | 2225597.30 |
| | 148 | 301967.44 | 2225726.10 |
| | 149 | 301240.07 | 2225816.83 |
| | 150 | 300509.14 | 2225869.39 |
| | 151 | 299776.33 | 2225883.98 |
| | 152 | 299043.76 | 2225859.56 |
| | 153 | 298313.50 | 2225797.16 |
| | 154 | 297587.24 | 2225696.83 |
| | 155 | 296867.31 | 2225558.17 |
| | 156 | 296155.78 | 2225381.82 |
| | 157 | 295454.23 | 2225168.89 |
| | 158 | 294764.76 | 2224919.04 |
| | 159 | 294089.38 | 2224633.31 |
| | 160 | 293429.78 | 2224312.53 |
| | 161 | 292787.71 | 2223957.64 |
| | 162 | 292165.26 | 2223569.47 |
| | 163 | 291563.86 | 2223149.05 |
| | 164 | 290985.26 | 2222697.59 |
| | 165 | 290431.15 | 2222216.43 |
| | 166 | 289902.93 | 2221706.51 |
| | 167 | 289402.16 | 2221169.83 |
| | 168 | 288930.10 | 2220607.39 |
| | 169 | 288487.96 | 2220020.87 |
| | 170 | 288077.33 | 2219411.84 |
| | 171 | 287698.89 | 2218781.92 |
| | 172 | 287354.19 | 2218133.13 |
| | 173 | 287043.70 | 2217466.81 |
| | 174 | 286768.81 | 2216785.33 |
| | 175 | 286529.52 | 2216089.97 |
| | 176 | 286327.37 | 2215383.35 |

| | | | |
|--|-----|-----------|------------|
| | 177 | 286162.19 | 2214666.79 |
| | 178 | 286034.69 | 2213942.56 |
| | 179 | 285945.46 | 2213212.71 |
| | 180 | 285894.44 | 2212479.03 |
| | 181 | 285882.02 | 2211743.62 |
| | 182 | 285907.94 | 2211008.56 |
| | 183 | 285972.44 | 2210275.94 |
| | 184 | 286075.05 | 2209547.84 |
| | 185 | 286215.84 | 2208826.07 |
| | 186 | 286394.15 | 2208112.67 |
| | 187 | 286609.25 | 2207409.87 |
| | 188 | 286861.27 | 2206719.02 |
| | 189 | 287148.63 | 2206042.70 |
| | 190 | 287471.32 | 2205382.19 |
| | 191 | 287827.89 | 2204739.83 |
| | 192 | 288217.83 | 2204116.95 |
| | 193 | 288639.59 | 2203515.56 |
| | 194 | 289092.45 | 2202937.26 |
| | 195 | 289574.76 | 2202383.58 |
| | 196 | 290085.32 | 2201856.18 |
| | 197 | 290622.83 | 2201356.05 |
| | 198 | 291185.70 | 2200885.14 |
| | 199 | 291772.52 | 2200444.38 |
| | 200 | 292381.55 | 2200035.07 |
| | 201 | 293011.05 | 2199658.40 |
| | 202 | 293659.54 | 2199315.37 |
| | 203 | 294324.95 | 2199006.76 |
| | 204 | 295005.48 | 2198733.48 |
| | 205 | 295699.44 | 2198496.35 |
| | 206 | 296404.81 | 2198296.34 |
| | 207 | 297119.48 | 2198133.11 |
| | 208 | 297841.86 | 2198007.70 |
| | 209 | 298569.86 | 2197920.75 |
| | 210 | 299301.16 | 2197871.78 |
| | 211 | 300034.07 | 2197860.84 |
| | 212 | 300766.51 | 2197888.91 |
| | 213 | 301496.37 | 2197954.91 |
| | 214 | 302221.97 | 2198059.01 |
| | 215 | 302941.00 | 2198201.06 |
| | 216 | 303651.41 | 2198380.62 |
| | 217 | 304351.61 | 2198596.80 |
| | 218 | 305039.51 | 2198849.42 |
| | 219 | 305713.13 | 2199137.86 |
| | 220 | 306370.80 | 2199460.81 |
| | 221 | 307010.80 | 2199817.76 |

| | | | |
|---|-----|-----------|------------|
| | 222 | 307631.06 | 2200207.64 |
| | 223 | 308230.15 | 2200629.38 |
| | 224 | 308806.37 | 2201081.75 |
| | 225 | 309358.04 | 2201563.43 |
| | 226 | 309883.80 | 2202073.63 |
| | 227 | 310382.11 | 2202610.16 |
| | 228 | 310851.74 | 2203171.96 |
| | 229 | 311291.52 | 2203757.58 |
| | 230 | 311699.85 | 2204365.24 |
| | 231 | 312076.10 | 2204993.42 |
| | 232 | 312418.73 | 2205640.23 |
| | 233 | 312727.33 | 2206304.23 |
| | 234 | 313000.48 | 2206983.07 |
| | 235 | 313238.23 | 2207675.56 |
| | 236 | 313439.05 | 2208379.08 |
| | 237 | 313603.14 | 2209092.34 |
| | 238 | 313729.76 | 2209813.11 |
| | 239 | 313818.36 | 2210539.39 |
| | 240 | 313869.03 | 2211269.43 |
| | 121 | 313881.33 | 2212001.14 |
| Сектор 4.73 (Набс от 269,54 м до 273,90 м) | 1 | 314881.33 | 2212010.35 |
| | 2 | 314853.71 | 2212793.86 |
| | 3 | 314785.05 | 2213574.81 |
| | 4 | 314675.82 | 2214350.99 |
| | 5 | 314525.99 | 2215120.53 |
| | 6 | 314336.18 | 2215881.30 |
| | 7 | 314107.22 | 2216630.85 |
| | 8 | 313838.93 | 2217367.97 |
| | 9 | 313532.99 | 2218089.74 |
| | 10 | 313189.38 | 2218794.84 |
| | 11 | 312809.66 | 2219480.94 |
| | 12 | 312394.29 | 2220146.44 |
| | 13 | 311944.97 | 2220789.32 |
| | 14 | 311462.40 | 2221407.91 |
| | 15 | 310948.34 | 2222000.59 |
| | 16 | 310404.04 | 2222565.46 |
| | 17 | 309830.87 | 2223101.69 |
| | 18 | 309230.50 | 2223606.88 |
| | 19 | 308604.39 | 2224080.20 |
| | 20 | 307954.40 | 2224520.16 |
| | 21 | 307282.38 | 2224925.69 |
| | 22 | 306589.83 | 2225295.46 |
| | 23 | 305879.03 | 2225628.72 |
| | 24 | 305151.80 | 2225924.45 |
| | 25 | 304409.98 | 2226181.67 |

| | | | |
|--|----|-----------|------------|
| | 26 | 303655.70 | 2226399.49 |
| | 27 | 302891.21 | 2226578.01 |
| | 28 | 302118.20 | 2226716.19 |
| | 29 | 301338.89 | 2226813.46 |
| | 30 | 300555.76 | 2226869.97 |
| | 31 | 299770.62 | 2226885.79 |
| | 32 | 298985.71 | 2226859.68 |
| | 33 | 298203.27 | 2226793.00 |
| | 34 | 297425.12 | 2226685.54 |
| | 35 | 296653.74 | 2226537.14 |
| | 36 | 295891.35 | 2226348.36 |
| | 37 | 295139.62 | 2226120.23 |
| | 38 | 294400.85 | 2225852.67 |
| | 39 | 293677.17 | 2225546.54 |
| | 40 | 292970.37 | 2225203.07 |
| | 41 | 292282.36 | 2224822.81 |
| | 42 | 291615.37 | 2224406.98 |
| | 43 | 290970.92 | 2223956.58 |
| | 44 | 290350.90 | 2223472.92 |
| | 45 | 289757.12 | 2222957.40 |
| | 46 | 289191.09 | 2222410.96 |
| | 47 | 288654.45 | 2221835.83 |
| | 48 | 288148.58 | 2221233.18 |
| | 49 | 287674.75 | 2220604.72 |
| | 50 | 287234.71 | 2219952.11 |
| | 51 | 286829.16 | 2219277.10 |
| | 52 | 286459.76 | 2218581.85 |
| | 53 | 286127.01 | 2217867.82 |
| | 54 | 285832.43 | 2217137.53 |
| | 55 | 285575.99 | 2216392.30 |
| | 56 | 285359.35 | 2215635.04 |
| | 57 | 285182.32 | 2214867.13 |
| | 58 | 285045.68 | 2214090.99 |
| | 59 | 284950.05 | 2213308.83 |
| | 60 | 284895.37 | 2212522.56 |
| | 61 | 284882.06 | 2211734.44 |
| | 62 | 284909.84 | 2210946.68 |
| | 63 | 284978.96 | 2210161.55 |
| | 64 | 285088.94 | 2209381.27 |
| | 65 | 285239.81 | 2208607.76 |
| | 66 | 285430.91 | 2207843.23 |
| | 67 | 285661.42 | 2207090.07 |
| | 68 | 285931.51 | 2206349.68 |
| | 69 | 286239.46 | 2205624.91 |
| | 70 | 286585.27 | 2204917.10 |

| | | | |
|--|-----|-----------|------------|
| | 71 | 286967.38 | 2204228.75 |
| | 72 | 287385.27 | 2203561.29 |
| | 73 | 287837.23 | 2202916.87 |
| | 74 | 288322.54 | 2202297.20 |
| | 75 | 288839.40 | 2201703.94 |
| | 76 | 289386.53 | 2201138.75 |
| | 77 | 289962.51 | 2200602.80 |
| | 78 | 290565.68 | 2200098.26 |
| | 79 | 291194.50 | 2199626.07 |
| | 80 | 291847.13 | 2199187.57 |
| | 81 | 292521.67 | 2198784.06 |
| | 82 | 293216.57 | 2198416.50 |
| | 83 | 293929.58 | 2198086.08 |
| | 84 | 294658.79 | 2197793.30 |
| | 85 | 295402.37 | 2197539.35 |
| | 86 | 296158.18 | 2197325.08 |
| | 87 | 296923.94 | 2197150.35 |
| | 88 | 297697.95 | 2197016.15 |
| | 89 | 298477.96 | 2196923.02 |
| | 90 | 299261.52 | 2196870.74 |
| | 91 | 300046.79 | 2196859.07 |
| | 92 | 300831.53 | 2196889.33 |
| | 93 | 301613.51 | 2196960.24 |
| | 94 | 302390.92 | 2197071.83 |
| | 95 | 303161.28 | 2197224.22 |
| | 96 | 303922.38 | 2197416.78 |
| | 97 | 304672.54 | 2197648.45 |
| | 98 | 305409.52 | 2197919.28 |
| | 99 | 306131.20 | 2198228.35 |
| | 100 | 306835.77 | 2198574.65 |
| | 101 | 307521.41 | 2198957.11 |
| | 102 | 308185.87 | 2199374.96 |
| | 103 | 308827.67 | 2199826.82 |
| | 104 | 309444.97 | 2200311.60 |
| | 105 | 310035.95 | 2200827.76 |
| | 106 | 310599.15 | 2201374.47 |
| | 107 | 311132.97 | 2201949.28 |
| | 108 | 311636.04 | 2202551.33 |
| | 109 | 312107.15 | 2203178.72 |
| | 110 | 312544.55 | 2203829.78 |
| | 111 | 312947.60 | 2204502.82 |
| | 112 | 313314.62 | 2205195.80 |
| | 113 | 313645.20 | 2205907.12 |
| | 114 | 313937.79 | 2206634.42 |
| | 115 | 314192.46 | 2207376.36 |

| | | | |
|--|-----|-----------|------------|
| | 116 | 314407.58 | 2208130.01 |
| | 117 | 314583.34 | 2208894.14 |
| | 118 | 314718.97 | 2209666.32 |
| | 119 | 314813.88 | 2210444.39 |
| | 120 | 314868.14 | 2211226.47 |
| | 1 | 314881.33 | 2212010.35 |
| | 121 | 314381.33 | 2212005.75 |
| | 122 | 314354.62 | 2212763.19 |
| | 123 | 314288.25 | 2213518.14 |
| | 124 | 314182.65 | 2214268.49 |
| | 125 | 314037.79 | 2215012.44 |
| | 126 | 313854.30 | 2215747.86 |
| | 127 | 313632.95 | 2216472.50 |
| | 128 | 313373.57 | 2217185.03 |
| | 129 | 313077.79 | 2217882.75 |
| | 130 | 312745.60 | 2218564.43 |
| | 131 | 312378.49 | 2219227.68 |
| | 132 | 311976.94 | 2219870.99 |
| | 133 | 311542.55 | 2220492.44 |
| | 134 | 311076.02 | 2221090.41 |
| | 135 | 310579.05 | 2221663.31 |
| | 136 | 310052.84 | 2222209.42 |
| | 137 | 309498.75 | 2222727.65 |
| | 138 | 308918.33 | 2223215.95 |
| | 139 | 308313.06 | 2223673.45 |
| | 140 | 307684.69 | 2224098.81 |
| | 141 | 307035.02 | 2224490.76 |
| | 142 | 306365.53 | 2224848.25 |
| | 143 | 305678.38 | 2225170.22 |
| | 144 | 304975.36 | 2225456.01 |
| | 145 | 304258.24 | 2225704.69 |
| | 146 | 303529.08 | 2225915.16 |
| | 147 | 302790.05 | 2226087.65 |
| | 148 | 302042.79 | 2226221.14 |
| | 149 | 301289.45 | 2226315.07 |
| | 150 | 300532.42 | 2226369.60 |
| | 151 | 299773.45 | 2226384.81 |
| | 152 | 299014.70 | 2226359.60 |
| | 153 | 298258.35 | 2226295.06 |
| | 154 | 297506.15 | 2226191.10 |
| | 155 | 296760.50 | 2226047.56 |
| | 156 | 296023.54 | 2225865.13 |
| | 157 | 295296.90 | 2225644.53 |
| | 158 | 294582.78 | 2225385.83 |
| | 159 | 293883.24 | 2225089.96 |

| | | | |
|--|-----|-----------|------------|
| | 160 | 293200.06 | 2224757.77 |
| | 161 | 292535.02 | 2224390.25 |
| | 162 | 291890.30 | 2223988.14 |
| | 163 | 291267.37 | 2223552.73 |
| | 164 | 290668.07 | 2223085.17 |
| | 165 | 290094.12 | 2222586.93 |
| | 166 | 289547.00 | 2222058.70 |
| | 167 | 289028.30 | 2221502.75 |
| | 168 | 288539.33 | 2220920.21 |
| | 169 | 288081.35 | 2220312.73 |
| | 170 | 287656.01 | 2219681.91 |
| | 171 | 287264.01 | 2219029.51 |
| | 172 | 286906.98 | 2218357.44 |
| | 173 | 286585.35 | 2217667.27 |
| | 174 | 286300.61 | 2216961.38 |
| | 175 | 286052.75 | 2216241.12 |
| | 176 | 285843.36 | 2215509.18 |
| | 177 | 285672.25 | 2214766.96 |
| | 178 | 285540.19 | 2214016.77 |
| | 179 | 285447.76 | 2213260.76 |
| | 180 | 285394.91 | 2212500.79 |
| | 181 | 285382.03 | 2211739.03 |
| | 182 | 285408.90 | 2210977.63 |
| | 183 | 285475.70 | 2210218.75 |
| | 184 | 285581.99 | 2209464.56 |
| | 185 | 285727.81 | 2208716.93 |
| | 186 | 285912.53 | 2207977.97 |
| | 187 | 286135.33 | 2207249.99 |
| | 188 | 286396.39 | 2206534.39 |
| | 189 | 286694.04 | 2205833.85 |
| | 190 | 287028.30 | 2205149.70 |
| | 191 | 287397.62 | 2204484.29 |
| | 192 | 287801.54 | 2203839.19 |
| | 193 | 288238.40 | 2203216.28 |
| | 194 | 288707.48 | 2202617.30 |
| | 195 | 289207.07 | 2202043.84 |
| | 196 | 289735.92 | 2201497.50 |
| | 197 | 290292.66 | 2200979.41 |
| | 198 | 290875.68 | 2200491.79 |
| | 199 | 291483.48 | 2200035.31 |
| | 200 | 292114.32 | 2199611.41 |
| | 201 | 292766.34 | 2199221.21 |
| | 202 | 293438.04 | 2198865.97 |
| | 203 | 294127.23 | 2198546.39 |
| | 204 | 294832.11 | 2198263.42 |

| | | | |
|--|-----|-----------|------------|
| | 205 | 295550.88 | 2198017.88 |
| | 206 | 296281.47 | 2197810.67 |
| | 207 | 297021.68 | 2197641.82 |
| | 208 | 297769.86 | 2197512.01 |
| | 209 | 298523.88 | 2197421.90 |
| | 210 | 299281.30 | 2197371.28 |
| | 211 | 300040.41 | 2197360.04 |
| | 212 | 300798.99 | 2197389.20 |
| | 213 | 301554.91 | 2197457.65 |
| | 214 | 302306.42 | 2197565.42 |
| | 215 | 303051.11 | 2197712.65 |
| | 216 | 303786.86 | 2197898.70 |
| | 217 | 304512.05 | 2198122.57 |
| | 218 | 305224.49 | 2198384.41 |
| | 219 | 305922.14 | 2198683.10 |
| | 220 | 306603.27 | 2199017.67 |
| | 221 | 307266.08 | 2199387.43 |
| | 222 | 307908.44 | 2199791.28 |
| | 223 | 308528.89 | 2200228.15 |
| | 224 | 309125.64 | 2200696.72 |
| | 225 | 309696.98 | 2201195.63 |
| | 226 | 310241.46 | 2201723.99 |
| | 227 | 310757.52 | 2202279.71 |
| | 228 | 311243.87 | 2202861.67 |
| | 229 | 311699.32 | 2203468.13 |
| | 230 | 312122.19 | 2204097.50 |
| | 231 | 312511.84 | 2204748.11 |
| | 232 | 312866.68 | 2205418.01 |
| | 233 | 313186.25 | 2206105.69 |
| | 234 | 313469.14 | 2206808.76 |
| | 235 | 313715.35 | 2207525.94 |
| | 236 | 313923.31 | 2208254.55 |
| | 237 | 314093.23 | 2208993.22 |
| | 238 | 314224.37 | 2209739.73 |
| | 239 | 314316.12 | 2210491.90 |
| | 240 | 314368.58 | 2211247.94 |
| | 121 | 314381.33 | 2212005.75 |
| Сектор 4.74 (Набс от 610,02 м до 619,98 м) | 1 | 300833.75 | 2227185.04 |
| | 2 | 300545.95 | 2227194.62 |
| | 3 | 300258.01 | 2227199.15 |
| | 4 | 299970.04 | 2227198.66 |
| | 5 | 299682.11 | 2227193.15 |
| | 6 | 299394.32 | 2227182.58 |
| | 7 | 299106.74 | 2227167.02 |
| | 8 | 298819.47 | 2227146.41 |

| | | | |
|--|----|-----------|------------|
| | 9 | 298532.63 | 2227120.79 |
| | 10 | 298246.25 | 2227090.15 |
| | 11 | 297960.45 | 2227054.52 |
| | 12 | 297675.30 | 2227013.89 |
| | 13 | 297390.89 | 2226968.29 |
| | 14 | 297107.34 | 2226917.71 |
| | 15 | 296824.71 | 2226862.18 |
| | 16 | 296543.06 | 2226801.72 |
| | 17 | 296262.52 | 2226736.32 |
| | 18 | 295983.16 | 2226666.05 |
| | 19 | 295705.07 | 2226590.87 |
| | 20 | 295428.31 | 2226510.85 |
| | 21 | 295153.00 | 2226426.00 |
| | 22 | 294879.21 | 2226336.33 |
| | 23 | 294607.00 | 2226241.89 |
| | 24 | 294336.48 | 2226142.69 |
| | 25 | 294067.74 | 2226038.77 |
| | 26 | 294178.17 | 2225758.49 |
| | 27 | 294400.84 | 2225852.67 |
| | 28 | 295139.62 | 2226120.23 |
| | 29 | 295891.36 | 2226348.37 |
| | 30 | 296653.74 | 2226537.13 |
| | 31 | 297425.11 | 2226685.54 |
| | 32 | 298203.28 | 2226793.01 |
| | 33 | 298985.70 | 2226859.67 |
| | 34 | 299770.62 | 2226885.78 |
| | 35 | 300555.77 | 2226869.97 |
| | 36 | 301100.84 | 2226830.62 |
| | 37 | 301121.33 | 2227170.47 |
| | 1 | 300833.75 | 2227185.04 |
| Сектор 4.75 (Набс от 619,98 м до 634,98 м) | 1 | 300855.24 | 2227685.55 |
| | 2 | 300558.71 | 2227695.44 |
| | 3 | 300262.05 | 2227700.14 |
| | 4 | 299965.34 | 2227699.66 |
| | 5 | 299668.70 | 2227694.00 |
| | 6 | 299372.18 | 2227683.15 |
| | 7 | 299075.89 | 2227667.13 |
| | 8 | 298779.93 | 2227645.93 |
| | 9 | 298484.37 | 2227619.55 |
| | 10 | 298189.31 | 2227588.01 |
| | 11 | 297894.85 | 2227551.33 |
| | 12 | 297601.05 | 2227509.50 |
| | 13 | 297308.04 | 2227462.53 |
| | 14 | 297015.88 | 2227410.44 |
| | 15 | 296724.67 | 2227353.25 |

| | | | |
|---|----|-----------|------------|
| | 16 | 296434.49 | 2227290.97 |
| | 17 | 296145.43 | 2227223.63 |
| | 18 | 295857.60 | 2227151.23 |
| | 19 | 295571.07 | 2227073.82 |
| | 20 | 295285.92 | 2226991.39 |
| | 21 | 295002.25 | 2226903.98 |
| | 22 | 294720.14 | 2226811.62 |
| | 23 | 294439.68 | 2226714.33 |
| | 24 | 294160.96 | 2226612.14 |
| | 25 | 293884.06 | 2226505.09 |
| | 26 | 294067.74 | 2226038.76 |
| | 27 | 294336.49 | 2226142.69 |
| | 28 | 294607.00 | 2226241.89 |
| | 29 | 294879.20 | 2226336.33 |
| | 30 | 295153.00 | 2226425.99 |
| | 31 | 295428.32 | 2226510.85 |
| | 32 | 295705.07 | 2226590.88 |
| | 33 | 295983.16 | 2226666.04 |
| | 34 | 296262.53 | 2226736.33 |
| | 35 | 296543.07 | 2226801.71 |
| | 36 | 296824.70 | 2226862.18 |
| | 37 | 297107.35 | 2226917.71 |
| | 38 | 297390.90 | 2226968.28 |
| | 39 | 297675.30 | 2227013.89 |
| | 40 | 297960.45 | 2227054.51 |
| | 41 | 298246.25 | 2227090.15 |
| | 42 | 298532.62 | 2227120.79 |
| | 43 | 298819.48 | 2227146.40 |
| | 44 | 299106.75 | 2227167.01 |
| | 45 | 299394.32 | 2227182.59 |
| | 46 | 299682.11 | 2227193.15 |
| | 47 | 299970.04 | 2227198.67 |
| | 48 | 300258.01 | 2227199.16 |
| | 49 | 300545.95 | 2227194.62 |
| | 50 | 300833.76 | 2227185.05 |
| | 51 | 301121.34 | 2227170.46 |
| | 52 | 301151.54 | 2227670.49 |
| | 1 | 300855.24 | 2227685.55 |
| Сектор 4.76 (Набс от 634,98 м до 649,98 м) | 1 | 300876.78 | 2228186.08 |
| | 2 | 300571.53 | 2228196.29 |
| | 3 | 300266.15 | 2228201.15 |
| | 4 | 299960.72 | 2228200.69 |
| | 5 | 299655.34 | 2228194.89 |
| | 6 | 299350.10 | 2228183.74 |
| | 7 | 299045.10 | 2228167.28 |

| | | | |
|--|----|-----------|------------|
| | 8 | 298740.43 | 2228145.48 |
| | 9 | 298436.18 | 2228118.36 |
| | 10 | 298132.43 | 2228085.92 |
| | 11 | 297829.30 | 2228048.18 |
| | 12 | 297526.87 | 2228005.14 |
| | 13 | 297225.22 | 2227956.81 |
| | 14 | 296924.46 | 2227903.22 |
| | 15 | 296624.68 | 2227844.38 |
| | 16 | 296325.96 | 2227780.29 |
| | 17 | 296028.41 | 2227710.99 |
| | 18 | 295732.09 | 2227636.49 |
| | 19 | 295437.12 | 2227556.81 |
| | 20 | 295143.58 | 2227471.98 |
| | 21 | 294851.56 | 2227382.02 |
| | 22 | 294561.14 | 2227286.96 |
| | 23 | 294272.41 | 2227186.83 |
| | 24 | 293985.49 | 2227081.66 |
| | 25 | 293700.43 | 2226971.47 |
| | 26 | 293884.06 | 2226505.09 |
| | 27 | 294160.96 | 2226612.14 |
| | 28 | 294439.68 | 2226714.33 |
| | 29 | 294720.14 | 2226811.62 |
| | 30 | 295002.25 | 2226903.98 |
| | 31 | 295285.92 | 2226991.39 |
| | 32 | 295571.07 | 2227073.82 |
| | 33 | 295857.60 | 2227151.23 |
| | 34 | 296145.43 | 2227223.63 |
| | 35 | 296434.49 | 2227290.97 |
| | 36 | 296724.67 | 2227353.25 |
| | 37 | 297015.88 | 2227410.44 |
| | 38 | 297308.04 | 2227462.53 |
| | 39 | 297601.05 | 2227509.50 |
| | 40 | 297894.85 | 2227551.33 |
| | 41 | 298189.31 | 2227588.01 |
| | 42 | 298484.37 | 2227619.55 |
| | 43 | 298779.93 | 2227645.93 |
| | 44 | 299075.89 | 2227667.13 |
| | 45 | 299372.18 | 2227683.15 |
| | 46 | 299668.70 | 2227694.00 |
| | 47 | 299965.34 | 2227699.66 |
| | 48 | 300262.05 | 2227700.14 |
| | 49 | 300558.71 | 2227695.44 |
| | 50 | 300855.24 | 2227685.55 |
| | 51 | 301151.54 | 2227670.49 |
| | 52 | 301181.80 | 2228170.55 |

| | | | |
|--|----|-----------|------------|
| | 1 | 300876.78 | 2228186.08 |
| Сектор 4.77 (Набс от 649,98 м до 664,98 м) | 1 | 300604.54 | 2228428.09 |
| | 2 | 299825.28 | 2228525.69 |
| | 3 | 299042.17 | 2228582.52 |
| | 4 | 298257.03 | 2228598.68 |
| | 5 | 298195.58 | 2228596.66 |
| | 6 | 298075.62 | 2228583.86 |
| | 7 | 297763.81 | 2228545.07 |
| | 8 | 297452.75 | 2228500.83 |
| | 9 | 297142.48 | 2228451.15 |
| | 10 | 296833.10 | 2228396.04 |
| | 11 | 296524.74 | 2228335.54 |
| | 12 | 296217.50 | 2228269.65 |
| | 13 | 295911.43 | 2228198.40 |
| | 14 | 295606.64 | 2228121.78 |
| | 15 | 295303.23 | 2228039.86 |
| | 16 | 295001.29 | 2227952.62 |
| | 17 | 294700.92 | 2227860.12 |
| | 18 | 294402.20 | 2227762.36 |
| | 19 | 294105.20 | 2227659.39 |
| | 20 | 293810.08 | 2227551.24 |
| | 21 | 293516.85 | 2227437.91 |
| | 22 | 293700.42 | 2226971.46 |
| | 23 | 293985.50 | 2227081.65 |
| | 24 | 294272.41 | 2227186.83 |
| | 25 | 294561.15 | 2227286.97 |
| | 26 | 294851.56 | 2227382.03 |
| | 27 | 295143.57 | 2227471.97 |
| | 28 | 295437.11 | 2227556.82 |
| | 29 | 295732.07 | 2227636.48 |
| | 30 | 296028.39 | 2227710.99 |
| | 31 | 296325.95 | 2227780.29 |
| | 32 | 296624.68 | 2227844.38 |
| | 33 | 296924.47 | 2227903.22 |
| | 34 | 297225.24 | 2227956.81 |
| | 35 | 297526.87 | 2228005.14 |
| | 36 | 297829.31 | 2228048.18 |
| | 37 | 298132.42 | 2228085.92 |
| | 38 | 298436.18 | 2228118.36 |
| | 39 | 298740.42 | 2228145.48 |
| | 40 | 299045.10 | 2228167.28 |
| | 41 | 299350.11 | 2228183.74 |
| | 42 | 299655.34 | 2228194.88 |
| | 43 | 299960.72 | 2228200.69 |
| | 44 | 300266.16 | 2228201.16 |

| | | | |
|--|----|-----------|------------|
| | 45 | 300571.54 | 2228196.28 |
| | 46 | 300876.79 | 2228186.08 |
| | 47 | 301181.80 | 2228170.55 |
| | 48 | 301191.04 | 2228323.01 |
| | 1 | 300604.54 | 2228428.09 |
| Сектор 4.78 (Набс от 664,98 м до 675,45 м) | 1 | 297472.10 | 2228573.02 |
| | 2 | 296689.65 | 2228506.66 |
| | 3 | 295911.46 | 2228399.39 |
| | 4 | 295140.01 | 2228251.31 |
| | 5 | 294377.52 | 2228062.85 |
| | 6 | 293625.72 | 2227835.03 |
| | 7 | 293393.63 | 2227751.09 |
| | 8 | 293516.85 | 2227437.91 |
| | 9 | 293810.08 | 2227551.24 |
| | 10 | 294105.20 | 2227659.39 |
| | 11 | 294402.20 | 2227762.36 |
| | 12 | 294700.92 | 2227860.12 |
| | 13 | 295001.29 | 2227952.62 |
| | 14 | 295303.23 | 2228039.86 |
| | 15 | 295606.64 | 2228121.78 |
| | 16 | 295911.43 | 2228198.40 |
| | 17 | 296217.50 | 2228269.65 |
| | 18 | 296524.74 | 2228335.54 |
| | 19 | 296833.10 | 2228396.04 |
| | 20 | 297142.48 | 2228451.15 |
| | 21 | 297452.75 | 2228500.83 |
| | 22 | 297763.81 | 2228545.07 |
| | 23 | 298075.62 | 2228583.86 |
| | 24 | 298195.58 | 2228596.66 |
| | 1 | 297472.10 | 2228573.02 |
| Сектор 4.79 (Набс от 335,44 м до 339,48 м) | 1 | 294067.74 | 2226038.77 |
| | 2 | 293535.89 | 2225816.88 |
| | 3 | 293015.71 | 2225578.17 |
| | 4 | 293142.55 | 2225286.75 |
| | 5 | 293677.17 | 2225546.54 |
| | 6 | 294178.17 | 2225758.49 |
| | 1 | 294067.74 | 2226038.77 |
| Сектор 4.80 (Набс от 339,48 м до 345,98 м) | 1 | 293884.07 | 2226505.09 |
| | 2 | 293336.05 | 2226276.51 |
| | 3 | 292815.73 | 2226037.76 |
| | 4 | 293015.71 | 2225578.17 |
| | 5 | 293535.89 | 2225816.88 |
| | 6 | 294067.74 | 2226038.77 |
| | 1 | 293884.07 | 2226505.09 |
| Сектор 4.81 (Набс от | 1 | 293700.42 | 2226971.46 |

| | | | |
|--|-----------|------------|------------|
| 345,98 м до 352,48 м) | 2 | 293136.28 | 2226736.20 |
| | 3 | 292615.78 | 2226497.43 |
| | 4 | 292815.73 | 2226037.76 |
| | 5 | 293336.05 | 2226276.51 |
| | 6 | 293884.07 | 2226505.09 |
| | 1 | 293700.42 | 2226971.46 |
| Сектор 4.82 (Набс от 352,48 м до 358,98 м) | 1 | 293516.85 | 2227437.91 |
| | 2 | 292936.56 | 2227195.95 |
| | 3 | 292415.88 | 2226957.14 |
| | 4 | 292615.78 | 2226497.43 |
| | 5 | 293136.28 | 2226736.20 |
| | 6 | 293700.42 | 2226971.46 |
| Сектор 4.83 (Набс от 358,98 м до 364,02 м) | 1 | 293393.63 | 2227751.09 |
| | 2 | 292886.83 | 2227567.78 |
| | 3 | 292264.67 | 2227305.00 |
| | 4 | 292415.88 | 2226957.14 |
| | 5 | 292936.56 | 2227195.95 |
| | 6 | 293516.85 | 2227437.91 |
| Сектор 4.84 (Набс от 294,00 м до 300,48 м) | 1 | 292996.73 | 2225621.73 |
| | 2 | 292827.05 | 2225549.95 |
| | 3 | 292190.97 | 2225240.90 |
| | 4 | 291571.73 | 2224898.85 |
| | 5 | 290971.43 | 2224524.71 |
| | 6 | 290391.43 | 2224119.46 |
| | 7 | 289833.39 | 2223684.41 |
| | 8 | 289794.29 | 2223650.47 |
| | 9 | 290111.89 | 2223265.46 |
| | 10 | 290350.89 | 2223472.92 |
| | 11 | 290970.92 | 2223956.58 |
| | 12 | 291615.36 | 2224406.98 |
| | 13 | 292282.37 | 2224822.81 |
| | 14 | 292970.38 | 2225203.07 |
| | 15 | 293142.55 | 2225286.75 |
| Сектор 4.85 (Набс от 300,48 м до 306,98 м) | 1 | 292996.73 | 2225621.73 |
| | 1 | 292796.93 | 2226080.98 |
| | 2 | 292621.02 | 2226006.59 |
| | 3 | 291961.34 | 2225686.14 |
| | 4 | 291319.14 | 2225331.46 |
| | 5 | 290696.56 | 2224943.51 |
| | 6 | 290095.01 | 2224523.27 |
| | 7 | 289516.27 | 2224072.01 |
| | 8 | 289475.67 | 2224036.78 |
| 9 | 289794.29 | 2223650.47 | |

| | | | |
|--|----|-----------|------------|
| | 10 | 289833.39 | 2223684.41 |
| | 11 | 290391.43 | 2224119.46 |
| | 12 | 290971.43 | 2224524.71 |
| | 13 | 291571.73 | 2224898.85 |
| | 14 | 292190.97 | 2225240.90 |
| | 15 | 292827.05 | 2225549.95 |
| | 16 | 292996.73 | 2225621.73 |
| | 1 | 292796.93 | 2226080.98 |
| Сектор 4.86 (Набс от 306,98 м до 313,48 м) | 1 | 292597.14 | 2226540.29 |
| | 2 | 292415.04 | 2226463.30 |
| | 3 | 291731.75 | 2226131.46 |
| | 4 | 291066.58 | 2225764.05 |
| | 5 | 290421.73 | 2225362.27 |
| | 6 | 289798.66 | 2224927.06 |
| | 7 | 289199.19 | 2224459.71 |
| | 8 | 289157.10 | 2224423.17 |
| | 9 | 289475.67 | 2224036.78 |
| | 10 | 289516.27 | 2224072.01 |
| | 11 | 290095.01 | 2224523.27 |
| | 12 | 290696.56 | 2224943.51 |
| | 13 | 291319.14 | 2225331.46 |
| | 14 | 291961.34 | 2225686.14 |
| | 15 | 292621.02 | 2226006.59 |
| | 16 | 292796.93 | 2226080.98 |
| | | 1 | 292597.14 |
| Сектор 4.87 (Набс от 313,48 м до 319,98 м) | 1 | 292397.41 | 2226999.65 |
| | 2 | 292209.10 | 2226920.07 |
| | 3 | 291502.22 | 2226576.84 |
| | 4 | 290814.08 | 2226196.80 |
| | 5 | 290146.94 | 2225781.20 |
| | 6 | 289502.35 | 2225330.91 |
| | 7 | 288882.16 | 2224847.44 |
| | 8 | 288838.57 | 2224809.62 |
| | 9 | 289157.10 | 2224423.17 |
| | 10 | 289199.19 | 2224459.71 |
| | 11 | 289798.66 | 2224927.06 |
| | 12 | 290421.73 | 2225362.27 |
| | 13 | 291066.58 | 2225764.05 |
| | 14 | 291731.75 | 2226131.46 |
| | 15 | 292415.04 | 2226463.30 |
| | 16 | 292597.14 | 2226540.29 |
| | | 1 | 292397.41 |
| Сектор 4.88 (Набс от 319,98 м до 324,10 м) | 1 | 292264.67 | 2227305.00 |
| | 2 | 292163.03 | 2227262.07 |
| | 3 | 291456.08 | 2226918.78 |

| | | | |
|--|----|-----------|------------|
| | 4 | 290767.91 | 2226538.93 |
| | 5 | 290100.77 | 2226123.26 |
| | 6 | 289456.13 | 2225673.13 |
| | 7 | 288835.91 | 2225189.71 |
| | 8 | 288654.79 | 2225032.62 |
| | 9 | 288838.57 | 2224809.62 |
| | 10 | 288882.16 | 2224847.44 |
| | 11 | 289502.35 | 2225330.91 |
| | 12 | 290146.94 | 2225781.20 |
| | 13 | 290814.08 | 2226196.80 |
| | 14 | 291502.22 | 2226576.84 |
| | 15 | 292209.10 | 2226920.07 |
| | 16 | 292397.41 | 2226999.65 |
| | 1 | 292264.67 | 2227305.00 |
| Сектор 4.89 (Набс от 333,75 м до 339,48 м) | 1 | 289849.26 | 2223583.82 |
| | 2 | 289623.15 | 2223402.70 |
| | 3 | 289185.85 | 2223026.52 |
| | 4 | 289482.00 | 2222691.85 |
| | 5 | 289757.11 | 2222957.40 |
| | 6 | 290111.89 | 2223265.44 |
| | 1 | 289849.26 | 2223583.82 |
| Сектор 4.90 (Набс от 339,48 м до 345,98 м) | 1 | 289530.47 | 2223970.31 |
| | 2 | 289304.51 | 2223789.30 |
| | 3 | 288853.91 | 2223401.71 |
| | 4 | 289185.85 | 2223026.52 |
| | 5 | 289623.15 | 2223402.70 |
| | 6 | 289849.26 | 2223583.82 |
| | 1 | 289530.47 | 2223970.31 |
| Сектор 4.91 (Набс от 345,98 м до 352,48 м) | 1 | 289211.76 | 2224356.86 |
| | 2 | 288985.92 | 2224175.96 |
| | 3 | 288522.02 | 2223776.97 |
| | 4 | 288853.91 | 2223401.71 |
| | 5 | 289304.51 | 2223789.30 |
| | 6 | 289530.47 | 2223970.31 |
| | 1 | 289211.76 | 2224356.86 |
| Сектор 4.92 (Набс от 352,48 м до 358,98 м) | 1 | 288893.07 | 2224743.47 |
| | 2 | 288667.35 | 2224562.69 |
| | 3 | 288190.15 | 2224152.30 |
| | 4 | 288522.02 | 2223776.97 |
| | 5 | 288985.92 | 2224175.96 |
| | 6 | 289211.76 | 2224356.86 |
| | 1 | 288893.07 | 2224743.47 |
| Сектор 4.93 (Набс от 358,98 м до 364,02 м) | 1 | 288654.77 | 2225032.61 |
| | 2 | 288241.91 | 2224674.44 |
| | 3 | 287964.83 | 2224407.21 |

| | | | |
|--|----|-----------|------------|
| | 4 | 288190.15 | 2224152.30 |
| | 5 | 288667.35 | 2224562.69 |
| | 6 | 288893.07 | 2224743.47 |
| | 1 | 288654.77 | 2225032.61 |
| Сектор 4.94 (Набс от 595,68 м до 604,98 м) | 1 | 288515.61 | 2221676.31 |
| | 2 | 288325.58 | 2221470.94 |
| | 3 | 288139.17 | 2221262.26 |
| | 4 | 287956.42 | 2221050.36 |
| | 5 | 287777.39 | 2220835.26 |
| | 6 | 287602.15 | 2220617.04 |
| | 7 | 287430.73 | 2220395.78 |
| | 8 | 287263.21 | 2220171.54 |
| | 9 | 287099.63 | 2219944.40 |
| | 10 | 286940.01 | 2219714.41 |
| | 11 | 286784.44 | 2219481.66 |
| | 12 | 286632.97 | 2219246.20 |
| | 13 | 286485.62 | 2219008.11 |
| | 14 | 286342.43 | 2218767.47 |
| | 15 | 286203.49 | 2218524.35 |
| | 16 | 286068.78 | 2218278.82 |
| | 17 | 285938.40 | 2218030.96 |
| | 18 | 285812.34 | 2217780.84 |
| | 19 | 285690.69 | 2217528.56 |
| | 20 | 285573.46 | 2217274.16 |
| | 21 | 285460.66 | 2217017.74 |
| | 22 | 285748.33 | 2216893.26 |
| | 23 | 285832.42 | 2217137.52 |
| | 24 | 286127.00 | 2217867.81 |
| | 25 | 286459.75 | 2218581.85 |
| | 26 | 286829.17 | 2219277.10 |
| | 27 | 287234.72 | 2219952.12 |
| | 28 | 287674.75 | 2220604.72 |
| | 29 | 288148.58 | 2221233.18 |
| | 30 | 288555.32 | 2221717.74 |
| | 1 | 288515.61 | 2221676.31 |
| Сектор 4.95 (Набс от 604,98 м до 619,98 м) | 1 | 289185.85 | 2223026.52 |
| | 2 | 288972.17 | 2222832.74 |
| | 3 | 288761.91 | 2222635.23 |
| | 4 | 288555.13 | 2222434.04 |
| | 5 | 288351.88 | 2222229.26 |
| | 6 | 288152.24 | 2222020.95 |
| | 7 | 287956.27 | 2221809.16 |
| | 8 | 287764.00 | 2221593.94 |
| | 9 | 287575.52 | 2221375.39 |
| | 10 | 287390.88 | 2221153.56 |

| | | | |
|---|----|-----------|------------|
| | 11 | 287210.14 | 2220928.52 |
| | 12 | 287033.35 | 2220700.33 |
| | 13 | 286860.58 | 2220469.07 |
| | 14 | 286691.86 | 2220234.82 |
| | 15 | 286527.27 | 2219997.62 |
| | 16 | 286366.82 | 2219757.57 |
| | 17 | 286210.58 | 2219514.74 |
| | 18 | 286058.60 | 2219269.19 |
| | 19 | 285910.93 | 2219021.02 |
| | 20 | 285767.63 | 2218770.28 |
| | 21 | 285628.71 | 2218517.05 |
| | 22 | 285494.24 | 2218261.43 |
| | 23 | 285364.23 | 2218003.47 |
| | 24 | 285238.75 | 2217743.28 |
| | 25 | 285117.84 | 2217480.90 |
| | 26 | 285001.53 | 2217216.44 |
| | 27 | 285460.66 | 2217017.74 |
| | 28 | 285573.46 | 2217274.16 |
| | 29 | 285690.69 | 2217528.56 |
| | 30 | 285812.34 | 2217780.84 |
| | 31 | 285938.40 | 2218030.96 |
| | 32 | 286068.78 | 2218278.82 |
| | 33 | 286203.49 | 2218524.35 |
| | 34 | 286342.43 | 2218767.47 |
| | 35 | 286485.62 | 2219008.11 |
| | 36 | 286632.97 | 2219246.20 |
| | 37 | 286784.44 | 2219481.66 |
| | 38 | 286940.01 | 2219714.41 |
| | 39 | 287099.63 | 2219944.40 |
| | 40 | 287263.21 | 2220171.54 |
| | 41 | 287430.73 | 2220395.78 |
| | 42 | 287602.15 | 2220617.04 |
| | 43 | 287777.39 | 2220835.26 |
| | 44 | 287956.42 | 2221050.36 |
| | 45 | 288139.17 | 2221262.26 |
| | 46 | 288325.58 | 2221470.94 |
| | 47 | 288515.61 | 2221676.31 |
| | 48 | 288555.32 | 2221717.74 |
| | 49 | 288654.45 | 2221835.84 |
| | 50 | 289191.10 | 2222410.97 |
| | 51 | 289482.00 | 2222691.85 |
| | 1 | 289185.85 | 2223026.52 |
| Сектор 4.96 (Набс от 619,98 м до 634,98 м) | 1 | 288972.18 | 2222832.74 |
| | 2 | 288761.91 | 2222635.22 |
| | 3 | 288555.13 | 2222434.04 |

| | | | |
|--|----|-----------|------------|
| | 4 | 288351.88 | 2222229.27 |
| | 5 | 288152.24 | 2222020.94 |
| | 6 | 287956.26 | 2221809.16 |
| | 7 | 287764.00 | 2221593.94 |
| | 8 | 287575.52 | 2221375.39 |
| | 9 | 287390.89 | 2221153.56 |
| | 10 | 287210.15 | 2220928.51 |
| | 11 | 287033.36 | 2220700.33 |
| | 12 | 286860.58 | 2220469.07 |
| | 13 | 286691.87 | 2220234.82 |
| | 14 | 286527.26 | 2219997.63 |
| | 15 | 286366.81 | 2219757.57 |
| | 16 | 286210.58 | 2219514.75 |
| | 17 | 286058.61 | 2219269.19 |
| | 18 | 285910.94 | 2219021.01 |
| | 19 | 285767.63 | 2218770.28 |
| | 20 | 285628.71 | 2218517.06 |
| | 21 | 285494.23 | 2218261.43 |
| | 22 | 285364.23 | 2218003.48 |
| | 23 | 285238.75 | 2217743.27 |
| | 24 | 285117.84 | 2217480.90 |
| | 25 | 285001.52 | 2217216.44 |
| | 26 | 284542.38 | 2217415.20 |
| | 27 | 284662.24 | 2217687.69 |
| | 28 | 284786.84 | 2217958.05 |
| | 29 | 284916.13 | 2218226.16 |
| | 30 | 285050.09 | 2218491.95 |
| | 31 | 285188.65 | 2218755.35 |
| | 32 | 285331.80 | 2219016.26 |
| | 33 | 285479.47 | 2219274.62 |
| | 34 | 285631.62 | 2219530.34 |
| | 35 | 285788.21 | 2219783.34 |
| | 36 | 285949.20 | 2220033.55 |
| | 37 | 286114.53 | 2220280.89 |
| | 38 | 286284.14 | 2220525.30 |
| | 39 | 286457.98 | 2220766.66 |
| | 40 | 286636.02 | 2221004.95 |
| | 41 | 286818.18 | 2221240.06 |
| | 42 | 287004.41 | 2221471.93 |
| | 43 | 287194.66 | 2221700.49 |
| | 44 | 287388.86 | 2221925.68 |
| | 45 | 287586.96 | 2222147.42 |
| | 46 | 287788.90 | 2222365.64 |
| | 47 | 287994.61 | 2222580.28 |
| | 48 | 288204.03 | 2222791.27 |

| | | | |
|--|----|-----------|------------|
| | 49 | 288417.10 | 2222998.55 |
| | 50 | 288633.75 | 2223202.05 |
| | 51 | 288853.92 | 2223401.72 |
| | 52 | 289185.85 | 2223026.52 |
| | 1 | 288972.18 | 2222832.74 |
| Сектор 4.97 (Набе от 634,98 м до 649,98 м) | 1 | 288853.92 | 2223401.72 |
| | 2 | 288633.75 | 2223202.05 |
| | 3 | 288417.10 | 2222998.55 |
| | 4 | 288204.03 | 2222791.27 |
| | 5 | 287994.61 | 2222580.28 |
| | 6 | 287788.90 | 2222365.64 |
| | 7 | 287586.96 | 2222147.42 |
| | 8 | 287388.86 | 2221925.68 |
| | 9 | 287194.66 | 2221700.49 |
| | 10 | 287004.41 | 2221471.93 |
| | 11 | 286818.18 | 2221240.06 |
| | 12 | 286636.02 | 2221004.95 |
| | 13 | 286457.98 | 2220766.66 |
| | 14 | 286284.14 | 2220525.30 |
| | 15 | 286114.53 | 2220280.89 |
| | 16 | 285949.20 | 2220033.55 |
| | 17 | 285788.21 | 2219783.34 |
| | 18 | 285631.62 | 2219530.34 |
| | 19 | 285479.47 | 2219274.62 |
| | 20 | 285331.80 | 2219016.26 |
| | 21 | 285188.65 | 2218755.35 |
| | 22 | 285050.09 | 2218491.95 |
| | 23 | 284916.13 | 2218226.16 |
| | 24 | 284786.84 | 2217958.05 |
| | 25 | 284662.24 | 2217687.69 |
| | 26 | 284542.38 | 2217415.20 |
| | 27 | 284083.26 | 2217614.00 |
| | 28 | 284206.65 | 2217894.54 |
| | 29 | 284334.92 | 2218172.86 |
| | 30 | 284468.04 | 2218448.89 |
| | 31 | 284605.94 | 2218722.53 |
| | 32 | 284748.61 | 2218993.69 |
| | 33 | 284895.98 | 2219262.30 |
| | 34 | 285048.01 | 2219528.28 |
| | 35 | 285204.64 | 2219791.54 |
| | 36 | 285365.87 | 2220052.00 |
| | 37 | 285531.60 | 2220309.59 |
| | 38 | 285701.80 | 2220564.23 |
| | 39 | 285876.42 | 2220815.83 |
| | 40 | 286055.39 | 2221064.32 |

| | | | |
|---|----|-----------|------------|
| | 41 | 286238.69 | 2221309.62 |
| | 42 | 286426.22 | 2221551.66 |
| | 43 | 286617.94 | 2221790.36 |
| | 44 | 286813.81 | 2222025.66 |
| | 45 | 287013.75 | 2222257.49 |
| | 46 | 287217.70 | 2222485.76 |
| | 47 | 287425.60 | 2222710.40 |
| | 48 | 287637.37 | 2222931.36 |
| | 49 | 287852.97 | 2223148.56 |
| | 50 | 288072.33 | 2223361.94 |
| | 51 | 288295.37 | 2223571.43 |
| | 52 | 288522.02 | 2223776.97 |
| | 1 | 288853.92 | 2223401.72 |
| Сектор 4.98 (Набс от 649,98 м до 664,98 м) | 1 | 288190.15 | 2224152.30 |
| | 2 | 287957.02 | 2223940.89 |
| | 3 | 287727.57 | 2223725.41 |
| | 4 | 287501.94 | 2223505.92 |
| | 5 | 287280.15 | 2223282.51 |
| | 6 | 287062.30 | 2223055.23 |
| | 7 | 286848.46 | 2222824.15 |
| | 8 | 286638.66 | 2222589.34 |
| | 9 | 286433.00 | 2222350.90 |
| | 10 | 286231.52 | 2222108.86 |
| | 11 | 286034.29 | 2221863.34 |
| | 12 | 285841.38 | 2221614.36 |
| | 13 | 285652.84 | 2221362.02 |
| | 14 | 285468.73 | 2221106.42 |
| | 15 | 285289.12 | 2220847.62 |
| | 16 | 285114.02 | 2220585.69 |
| | 17 | 285001.57 | 2220410.92 |
| | 18 | 284942.75 | 2220300.32 |
| | 19 | 284609.68 | 2219586.41 |
| | 20 | 284314.79 | 2218856.25 |
| | 21 | 284058.06 | 2218111.15 |
| | 22 | 283934.09 | 2217678.60 |
| | 23 | 284083.26 | 2217614.00 |
| | 24 | 284206.64 | 2217894.54 |
| | 25 | 284334.93 | 2218172.87 |
| | 26 | 284468.03 | 2218448.89 |
| | 27 | 284605.94 | 2218722.53 |
| | 28 | 284748.60 | 2218993.69 |
| | 29 | 284895.98 | 2219262.30 |
| | 30 | 285047.99 | 2219528.29 |
| | 31 | 285204.64 | 2219791.54 |
| | 32 | 285365.86 | 2220052.00 |

| | | | |
|---|----|-----------|------------|
| | 33 | 285531.61 | 2220309.60 |
| | 34 | 285701.80 | 2220564.22 |
| | 35 | 285876.41 | 2220815.83 |
| | 36 | 286055.39 | 2221064.32 |
| | 37 | 286238.69 | 2221309.62 |
| | 38 | 286426.21 | 2221551.66 |
| | 39 | 286617.94 | 2221790.36 |
| | 40 | 286813.81 | 2222025.67 |
| | 41 | 287013.75 | 2222257.48 |
| | 42 | 287217.69 | 2222485.76 |
| | 43 | 287425.60 | 2222710.39 |
| | 44 | 287637.38 | 2222931.36 |
| | 45 | 287852.97 | 2223148.56 |
| | 46 | 288072.33 | 2223361.94 |
| | 47 | 288295.38 | 2223571.43 |
| | 48 | 288522.02 | 2223776.97 |
| | 1 | 288190.15 | 2224152.30 |
| Сектор 4.99 (Набс от 664,98 м до 675,45 м) | 1 | 287964.83 | 2224407.21 |
| | 2 | 287675.65 | 2224128.25 |
| | 3 | 287138.76 | 2223553.45 |
| | 4 | 286632.65 | 2222950.91 |
| | 5 | 286158.56 | 2222322.66 |
| | 6 | 285718.26 | 2221670.24 |
| | 7 | 285312.42 | 2220995.39 |
| | 8 | 285001.57 | 2220410.92 |
| | 9 | 285114.02 | 2220585.69 |
| | 10 | 285289.12 | 2220847.62 |
| | 11 | 285468.73 | 2221106.42 |
| | 12 | 285652.84 | 2221362.02 |
| | 13 | 285841.38 | 2221614.36 |
| | 14 | 286034.29 | 2221863.34 |
| | 15 | 286231.52 | 2222108.86 |
| | 16 | 286433.00 | 2222350.90 |
| | 17 | 286638.66 | 2222589.34 |
| | 18 | 286848.46 | 2222824.15 |
| | 19 | 287062.30 | 2223055.23 |
| | 20 | 287280.15 | 2223282.51 |
| | 21 | 287501.94 | 2223505.92 |
| | 22 | 287727.57 | 2223725.41 |
| | 23 | 287957.02 | 2223940.89 |
| | 24 | 288190.15 | 2224152.30 |
| | 1 | 287964.83 | 2224407.21 |

8.7. Графическое изображение границ секторов четвертой подзоны приаэродромной территории аэродрома гражданской авиации Иваново (Южный) приведено на схемах 5.1, 5.2.

439
Схема 5.1



Схема 5.2 (центральная часть схемы 5.1)



9. Описание границ пятой подзоны:

9.1. Пятая подзона приаэродромной территории аэродрома гражданской авиации Иваново (Южный) выделена по границам, установленным исходя из требований безопасности полетов и промышленной безопасности опасных производственных объектов с учетом максимального радиуса зон поражения в случаях происшествий техногенного характера на опасных производственных объектах.

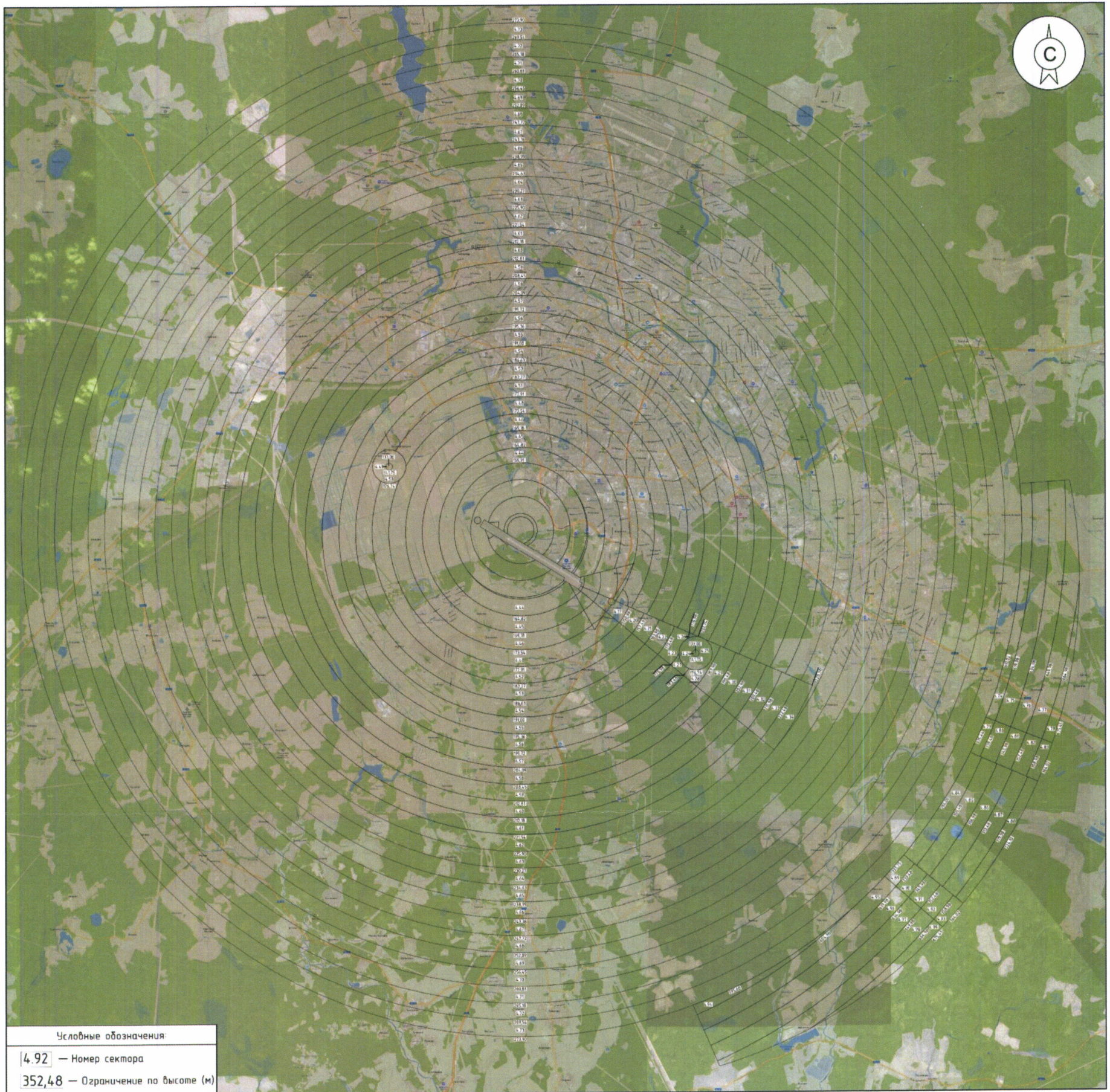
9.2. Перечень координат характерных точек границ пятой подзоны приаэродромной территории аэродрома гражданской авиации Иваново (Южный) приведен в таблице 6.1.

Таблица 6.1

| Обозначение характерных точек границ | Координаты МСК-37, зона 2 | |
|--|------------------------------|------------|
| | X | Y |
| 1 | 319413.68 | 2188383.19 |
| 2 | 309609.04 | 2199955.68 |
| 3 | 308685.90 | 2201045.26 |
| 4 | 308685.54 | 2201045.69 |
| 5 | 309054.56 | 2201366.48 |
| 6 | 309437.48 | 2201723.55 |
| 7 | 309807.70 | 2202093.77 |
| 8 | 310164.77 | 2202476.69 |
| 9 | 310508.27 | 2202871.84 |
| 10 | 310837.76 | 2203278.73 |
| 11 | 311152.85 | 2203696.87 |
| 12 | 311453.16 | 2204125.76 |
| 13 | 311738.32 | 2204564.86 |
| 14 | 312007.98 | 2205013.65 |
| 15 | 312261.81 | 2205471.58 |
| 16 | 312499.51 | 2205938.08 |
| 17 | 312720.78 | 2206412.60 |
| 18 | 312925.36 | 2206894.55 |
| 19 | 313112.99 | 2207383.35 |
| 20 | 313283.45 | 2207878.40 |
| 21 | 313436.53 | 2208379.09 |
| 22 | 313572.04 | 2208884.82 |
| 23 | 313689.81 | 2209394.97 |
| 24 | 313789.72 | 2209908.93 |
| 25 | 313871.62 | 2210426.05 |
| 26 | 313935.43 | 2210945.72 |

| Обозначение характерных точек границ | Координаты МСК-37, зона 2 | |
|--|------------------------------|------------|
| | X | Y |
| 27 | 313981.06 | 2211467.30 |
| 28 | 314008.46 | 2211990.16 |
| 29 | 314017.60 | 2212513.65 |
| 30 | 314008.46 | 2213037.14 |
| 31 | 313981.06 | 2213560.00 |
| 32 | 313935.43 | 2214081.58 |
| 33 | 313871.62 | 2214601.25 |
| 34 | 313789.72 | 2215118.37 |
| 35 | 313689.81 | 2215632.33 |
| 36 | 313623.72 | 2215918.60 |
| 37 | 313572.04 | 2216142.48 |
| 38 | 313436.53 | 2216648.21 |
| 39 | 313283.45 | 2217148.90 |
| 40 | 313112.99 | 2217643.95 |
| 41 | 312925.36 | 2218132.75 |
| 42 | 312720.78 | 2218614.70 |
| 43 | 312499.51 | 2219089.22 |
| 44 | 312261.81 | 2219555.72 |
| 45 | 312007.98 | 2220013.65 |
| 46 | 311738.32 | 2220462.44 |
| 47 | 311453.16 | 2220901.54 |
| 48 | 311152.85 | 2221330.43 |
| 49 | 310837.76 | 2221748.57 |
| 50 | 310508.27 | 2222155.46 |
| 51 | 310164.77 | 2222550.61 |
| 52 | 309807.70 | 2222933.53 |
| 53 | 309437.48 | 2223303.75 |
| 54 | 309054.56 | 2223660.82 |
| 55 | 308659.41 | 2224004.32 |
| 56 | 308572.86 | 2224074.41 |
| 57 | 308252.52 | 2224333.81 |
| 58 | 307834.38 | 2224648.90 |
| 59 | 307405.49 | 2224949.21 |
| 60 | 306966.39 | 2225234.37 |
| 61 | 306517.60 | 2225504.03 |
| 62 | 306059.67 | 2225757.86 |
| 63 | 305593.17 | 2225995.56 |
| 64 | 305118.65 | 2226216.83 |
| 65 | 304636.70 | 2226421.41 |
| 66 | 304147.90 | 2226609.04 |
| 67 | 303652.85 | 2226779.50 |
| 68 | 303152.16 | 2226932.58 |

| Обозначение характерных точек границ | Координаты МСК-37, зона 2 | |
|--|------------------------------|------------|
| | X | Y |
| 69 | 302646.43 | 2227068.09 |
| 70 | 302136.28 | 2227185.86 |
| 71 | 301622.32 | 2227285.77 |
| 72 | 301105.20 | 2227367.67 |
| 73 | 300585.53 | 2227431.48 |
| 74 | 300063.95 | 2227477.11 |
| 75 | 299541.09 | 2227504.51 |
| 76 | 299017.60 | 2227513.65 |
| 77 | 298494.11 | 2227504.51 |
| 78 | 297971.25 | 2227477.11 |
| 79 | 297449.67 | 2227431.48 |
| 80 | 296930.00 | 2227367.67 |
| 81 | 296412.88 | 2227285.77 |
| 82 | 295898.92 | 2227185.86 |
| 83 | 295388.77 | 2227068.09 |
| 84 | 294883.04 | 2226932.58 |
| 85 | 294382.35 | 2226779.50 |
| 86 | 293887.30 | 2226609.04 |
| 87 | 293398.50 | 2226421.41 |
| 88 | 293058.17 | 2226276.95 |
| 89 | 293057.42 | 2226278.69 |
| 90 | 286510.62 | 2241500.28 |
| 91 | 278606.69 | 2236661.80 |
| 92 | 289349.38 | 2223982.11 |
| 93 | 289349.74 | 2223981.68 |
| 94 | 288980.64 | 2223660.82 |
| 95 | 288597.72 | 2223303.75 |
| 96 | 288227.50 | 2222933.53 |
| 97 | 287870.43 | 2222550.61 |
| 98 | 287526.93 | 2222155.46 |
| 99 | 287197.44 | 2221748.57 |
| 100 | 286882.35 | 2221330.43 |
| 101 | 286582.04 | 2220901.54 |
| 102 | 286296.88 | 2220462.44 |
| 103 | 286027.22 | 2220013.65 |
| 104 | 285773.39 | 2219555.72 |
| 105 | 285535.69 | 2219089.22 |
| 106 | 285314.42 | 2218614.70 |
| 107 | 285109.84 | 2218132.75 |
| 108 | 284922.21 | 2217643.95 |
| 109 | 284751.75 | 2217148.90 |
| 110 | 284598.67 | 2216648.21 |

| Обозначение характерных точек границ | Координаты МСК-37, зона 2 | |
|--|------------------------------|------------|
| | X | Y |
| 111 | 284463.16 | 2216142.48 |
| 112 | 284345.39 | 2215632.33 |
| 113 | 284245.48 | 2215118.37 |
| 114 | 284163.58 | 2214601.25 |
| 115 | 284099.77 | 2214081.58 |
| 116 | 284054.14 | 2213560.00 |
| 117 | 284026.74 | 2213037.14 |
| 118 | 284017.60 | 2212513.65 |
| 119 | 284026.74 | 2211990.16 |
| 120 | 284054.14 | 2211467.30 |
| 121 | 284099.77 | 2210945.72 |
| 122 | 284163.58 | 2210426.05 |
| 123 | 284245.48 | 2209908.93 |
| 124 | 284345.39 | 2209394.97 |
| 125 | 284419.50 | 2209073.93 |
| 126 | 284463.16 | 2208884.82 |
| 127 | 284598.67 | 2208379.09 |
| 128 | 284751.75 | 2207878.40 |
| 129 | 284922.21 | 2207383.35 |
| 130 | 285109.84 | 2206894.55 |
| 131 | 285314.42 | 2206412.60 |
| 132 | 285535.69 | 2205938.08 |
| 133 | 285773.39 | 2205471.58 |
| 134 | 286027.22 | 2205013.65 |
| 135 | 286296.88 | 2204564.86 |
| 136 | 286582.04 | 2204125.76 |
| 137 | 286882.35 | 2203696.87 |
| 138 | 287197.44 | 2203278.73 |
| 139 | 287526.93 | 2202871.84 |
| 140 | 287870.43 | 2202476.69 |
| 141 | 288227.50 | 2202093.77 |
| 142 | 288597.72 | 2201723.55 |
| 143 | 288980.64 | 2201366.48 |
| 144 | 289375.79 | 2201022.98 |
| 145 | 289463.90 | 2200951.63 |
| 146 | 289782.68 | 2200693.49 |
| 147 | 290200.82 | 2200378.40 |
| 148 | 290629.71 | 2200078.09 |
| 149 | 291068.81 | 2199792.93 |
| 150 | 291517.60 | 2199523.27 |
| 151 | 291975.53 | 2199269.44 |
| 152 | 292442.03 | 2199031.74 |

| Обозначение характерных точек границ | Координаты МСК-37, зона 2 | |
|--|------------------------------|------------|
| | X | Y |
| 153 | 292916.55 | 2198810.47 |
| 154 | 293398.50 | 2198605.89 |
| 155 | 293887.30 | 2198418.26 |
| 156 | 294382.35 | 2198247.80 |
| 157 | 294883.04 | 2198094.72 |
| 158 | 295388.77 | 2197959.21 |
| 159 | 295898.92 | 2197841.44 |
| 160 | 296412.88 | 2197741.53 |
| 161 | 296930.00 | 2197659.63 |
| 162 | 297449.67 | 2197595.82 |
| 163 | 297971.25 | 2197550.19 |
| 164 | 298494.11 | 2197522.79 |
| 165 | 299017.60 | 2197513.65 |
| 166 | 299541.09 | 2197522.79 |
| 167 | 300063.95 | 2197550.19 |
| 168 | 300585.53 | 2197595.82 |
| 169 | 301105.20 | 2197659.63 |
| 170 | 301622.32 | 2197741.53 |
| 171 | 302136.28 | 2197841.44 |
| 172 | 302646.43 | 2197959.21 |
| 173 | 303152.16 | 2198094.72 |
| 174 | 303652.85 | 2198247.80 |
| 175 | 304147.90 | 2198418.26 |
| 176 | 304636.70 | 2198605.89 |
| 177 | 304977.13 | 2198750.40 |
| 178 | 304977.88 | 2198748.66 |
| 179 | 311533.46 | 2183506.66 |
| 1 | 319413.68 | 2188383.19 |

9.3. Муниципальные образования, в границах территорий которых полностью или частично расположена пятая подзона приаэродромной территории аэродрома гражданской авиации Иваново (Южный), приведены в таблице 6.2.

| № п/п | Муниципальное образование |
|-------|-----------------------------------|
| 1 | Городской округ «Город Иваново» |
| 2 | Городской округ «Город Кохма» |
| 3 | Городской округ «Город Шуя» |
| 4 | Ивановский муниципальный район |
| 5 | Комсомольский муниципальный район |
| 6 | Лежневский муниципальный район |
| 7 | Тейковский муниципальный район |
| 8 | Шуйский муниципальный район |

9.4. Перечень кадастровых кварталов, в границах территорий которых полностью или частично расположена пятая подзона приаэродромной территории аэродрома гражданской авиации Иваново (Южный), приведен в таблице 6.3.

Таблица 6.3

| № строки | Номера кадастровых кварталов | | | | | |
|----------|------------------------------|--------------|--------------|--------------|--------------|--------------|
| | 1 | 2 | 3 | 4 | 5 | 6 |
| 1 | 37:00:000000 | 37:05:000000 | 37:05:010337 | 37:05:010401 | 37:05:010402 | 37:05:010403 |
| 2 | 37:05:010404 | 37:05:010405 | 37:05:010406 | 37:05:010407 | 37:05:010408 | 37:05:010409 |
| 3 | 37:05:010410 | 37:05:010411 | 37:05:010412 | 37:05:010413 | 37:05:010414 | 37:05:010415 |
| 4 | 37:05:010416 | 37:05:010417 | 37:05:010418 | 37:05:010419 | 37:05:010420 | 37:05:010421 |
| 5 | 37:05:010422 | 37:05:010423 | 37:05:010424 | 37:05:010425 | 37:05:010426 | 37:05:010427 |
| 6 | 37:05:010428 | 37:05:010429 | 37:05:010430 | 37:05:010431 | 37:05:010432 | 37:05:010433 |
| 7 | 37:05:010434 | 37:05:010435 | 37:05:010436 | 37:05:010437 | 37:05:010438 | 37:05:010439 |
| 8 | 37:05:010440 | 37:05:010441 | 37:05:010442 | 37:05:010443 | 37:05:010444 | 37:05:010445 |
| 9 | 37:05:010446 | 37:05:010447 | 37:05:010448 | 37:05:010449 | 37:05:010705 | 37:05:010706 |
| 10 | 37:05:010707 | 37:05:010708 | 37:05:010709 | 37:05:010710 | 37:05:010711 | 37:05:010712 |
| 11 | 37:05:010713 | 37:05:010714 | 37:05:010717 | 37:05:010720 | 37:05:010721 | 37:05:010722 |
| 12 | 37:05:010723 | 37:05:010724 | 37:05:010725 | 37:05:010726 | 37:05:010727 | 37:05:010728 |
| 13 | 37:05:010729 | 37:05:010731 | 37:05:010736 | 37:05:010903 | 37:05:010918 | 37:05:010920 |
| 14 | 37:05:010921 | 37:05:010922 | 37:05:010923 | 37:05:010924 | 37:05:010926 | 37:05:010927 |
| 15 | 37:05:010935 | 37:05:010936 | 37:05:010937 | 37:05:010938 | 37:05:010939 | 37:05:010940 |
| 16 | 37:05:010941 | 37:05:010942 | 37:05:010945 | 37:05:010947 | 37:05:010953 | 37:05:010958 |
| 17 | 37:05:011101 | 37:05:011102 | 37:05:011103 | 37:05:011104 | 37:05:011105 | 37:05:011106 |
| 18 | 37:05:011107 | 37:05:011108 | 37:05:011109 | 37:05:011110 | 37:05:011111 | 37:05:011113 |
| 19 | 37:05:011114 | 37:05:011115 | 37:05:011116 | 37:05:011117 | 37:05:011118 | 37:05:011119 |
| 20 | 37:05:011120 | 37:05:011121 | 37:05:011122 | 37:05:011123 | 37:05:011124 | 37:05:011125 |
| 21 | 37:05:011126 | 37:05:011127 | 37:05:011128 | 37:05:011129 | 37:05:011130 | 37:05:011131 |
| 22 | 37:05:011132 | 37:05:011133 | 37:05:011134 | 37:05:011135 | 37:05:011136 | 37:05:011137 |
| 23 | 37:05:011138 | 37:05:011139 | 37:05:011140 | 37:05:011141 | 37:05:011142 | 37:05:011143 |

| № строки | Номера кадастровых кварталов | | | | | |
|-------------|------------------------------|--------------|--------------|--------------|--------------|--------------|
| | 1 | 2 | 3 | 4 | 5 | 6 |
| 24 | 37:05:011144 | 37:05:011145 | 37:05:011146 | 37:05:011147 | 37:05:011148 | 37:05:011149 |
| 25 | 37:05:011150 | 37:05:011151 | 37:05:011152 | 37:05:011153 | 37:05:011154 | 37:05:011155 |
| 26 | 37:05:011156 | 37:05:011157 | 37:05:011159 | 37:05:011160 | 37:05:011161 | 37:05:011162 |
| 27 | 37:05:011163 | 37:05:011164 | 37:05:011165 | 37:05:011166 | 37:05:011167 | 37:05:011168 |
| 28 | 37:05:011169 | 37:05:011170 | 37:05:011171 | 37:05:011172 | 37:05:011173 | 37:05:011174 |
| 29 | 37:05:011175 | 37:05:011179 | 37:05:020601 | 37:05:020603 | 37:05:020604 | 37:05:020605 |
| 30 | 37:05:020606 | 37:05:020608 | 37:05:020609 | 37:05:020610 | 37:05:020613 | 37:05:020614 |
| 31 | 37:05:020615 | 37:05:020616 | 37:05:020617 | 37:05:020618 | 37:05:020619 | 37:05:020620 |
| 32 | 37:05:020624 | 37:05:020625 | 37:05:020626 | 37:05:020627 | 37:05:020628 | 37:05:020629 |
| 33 | 37:05:020630 | 37:05:020631 | 37:05:020632 | 37:05:020633 | 37:05:020634 | 37:05:020635 |
| 34 | 37:05:020636 | 37:05:020637 | 37:05:020643 | 37:05:020644 | 37:05:020645 | 37:05:020646 |
| 35 | 37:05:021027 | 37:05:021201 | 37:05:021202 | 37:05:021203 | 37:05:021204 | 37:05:021205 |
| 36 | 37:05:021206 | 37:05:021207 | 37:05:021208 | 37:05:021209 | 37:05:021210 | 37:05:021211 |
| 37 | 37:05:021212 | 37:05:021213 | 37:05:021214 | 37:05:021215 | 37:05:021216 | 37:05:021217 |
| 38 | 37:05:021218 | 37:05:021219 | 37:05:021220 | 37:05:021221 | 37:05:021222 | 37:05:021223 |
| 39 | 37:05:021224 | 37:05:021225 | 37:05:021226 | 37:05:021227 | 37:05:021228 | 37:05:021233 |
| 40 | 37:05:021304 | 37:05:021305 | 37:05:021306 | 37:05:021323 | 37:05:021343 | 37:05:021345 |
| 41 | 37:05:021346 | 37:05:021347 | 37:05:021351 | 37:05:021353 | 37:05:021354 | 37:05:021357 |
| 42 | 37:05:030501 | 37:05:030502 | 37:05:030503 | 37:05:030504 | 37:05:030505 | 37:05:030506 |
| 43 | 37:05:030507 | 37:05:030508 | 37:05:030509 | 37:05:030510 | 37:05:030511 | 37:05:030512 |
| 44 | 37:05:030513 | 37:05:030514 | 37:05:030515 | 37:05:030516 | 37:05:030517 | 37:05:030518 |
| 45 | 37:05:030519 | 37:05:030520 | 37:05:030521 | 37:05:030522 | 37:05:030523 | 37:05:030524 |
| 46 | 37:05:030525 | 37:05:030526 | 37:05:030527 | 37:05:030528 | 37:05:030529 | 37:05:030530 |
| 47 | 37:05:030531 | 37:05:030532 | 37:05:030533 | 37:05:030534 | 37:05:030535 | 37:05:030536 |
| 48 | 37:05:030537 | 37:05:030538 | 37:05:030539 | 37:05:030540 | 37:05:030541 | 37:05:030542 |
| 49 | 37:05:030543 | 37:05:030544 | 37:05:030545 | 37:05:030546 | 37:05:030547 | 37:05:030549 |
| 50 | 37:05:030550 | 37:05:030551 | 37:05:030552 | 37:05:030553 | 37:05:030555 | 37:05:030556 |
| 51 | 37:05:030557 | 37:05:030558 | 37:05:030559 | 37:05:030560 | 37:05:030561 | 37:05:030562 |
| 52 | 37:05:030563 | 37:05:030564 | 37:05:030565 | 37:05:030566 | 37:05:030567 | 37:05:030568 |
| 53 | 37:05:030569 | 37:05:030570 | 37:05:030571 | 37:05:030572 | 37:05:030573 | 37:05:030574 |
| 54 | 37:05:030575 | 37:05:030607 | 37:05:030609 | 37:05:030613 | 37:05:030629 | 37:05:030630 |
| 55 | 37:05:030634 | 37:05:030636 | 37:05:030646 | 37:05:030647 | 37:05:030655 | 37:05:031001 |
| 56 | 37:05:031002 | 37:05:031003 | 37:05:031004 | 37:05:031005 | 37:05:031006 | 37:05:031007 |
| 57 | 37:05:031008 | 37:05:031009 | 37:05:031010 | 37:05:031011 | 37:05:031012 | 37:05:031013 |
| 58 | 37:05:031014 | 37:05:031015 | 37:05:031016 | 37:05:031017 | 37:05:031018 | 37:05:031019 |
| 59 | 37:05:031020 | 37:05:031021 | 37:05:031022 | 37:05:031023 | 37:05:031024 | 37:05:031025 |
| 60 | 37:05:031026 | 37:05:031035 | 37:05:031037 | 37:05:031038 | 37:05:031039 | 37:05:031040 |
| 61 | 37:05:031058 | 37:05:031059 | 37:05:031060 | 37:05:031061 | 37:05:031062 | 37:05:031064 |
| 62 | 37:05:031065 | 37:05:031066 | 37:05:031068 | 37:05:031069 | 37:05:031070 | 37:05:031089 |
| 63 | 37:05:031501 | 37:05:031502 | 37:05:031503 | 37:05:031504 | 37:05:031505 | 37:05:031506 |
| 64 | 37:05:031507 | 37:05:031508 | 37:05:031509 | 37:05:031510 | 37:05:031601 | 37:05:031602 |

| № строки | Номера кадастровых кварталов | | | | | |
|-------------|------------------------------|--------------|--------------|--------------|--------------|--------------|
| | 1 | 2 | 3 | 4 | 5 | 6 |
| 65 | 37:05:031603 | 37:05:031604 | 37:05:031605 | 37:05:031606 | 37:05:031607 | 37:05:031608 |
| 66 | 37:05:031609 | 37:05:031610 | 37:05:031611 | 37:05:031612 | 37:05:031613 | 37:05:031614 |
| 67 | 37:05:031615 | 37:05:031616 | 37:05:031617 | 37:05:031618 | 37:05:031619 | 37:05:031620 |
| 68 | 37:05:031621 | 37:05:031622 | 37:05:031623 | 37:05:031624 | 37:05:031625 | 37:05:031626 |
| 69 | 37:05:031627 | 37:05:031628 | 37:05:031629 | 37:05:031630 | 37:05:031631 | 37:05:031632 |
| 70 | 37:05:031633 | 37:05:031635 | 37:05:031636 | 37:05:031637 | 37:05:031638 | 37:05:031639 |
| 71 | 37:05:031640 | 37:05:031641 | 37:05:031642 | 37:05:031643 | 37:05:031644 | 37:05:031645 |
| 72 | 37:05:031646 | 37:05:031647 | 37:05:031648 | 37:05:031649 | 37:05:031650 | 37:05:031651 |
| 73 | 37:05:031652 | 37:05:031653 | 37:05:031654 | 37:05:031655 | 37:05:031656 | 37:05:031657 |
| 74 | 37:05:031663 | 37:08:000000 | 37:08:010819 | 37:08:010826 | 37:08:010831 | 37:08:011001 |
| 75 | 37:08:011002 | 37:08:011604 | 37:08:011605 | 37:08:011606 | 37:08:011701 | 37:08:011702 |
| 76 | 37:08:011703 | 37:08:011801 | 37:08:011802 | 37:09:000000 | 37:09:010101 | 37:09:010102 |
| 77 | 37:09:010104 | 37:09:010105 | 37:09:010201 | 37:09:010202 | 37:09:010203 | 37:09:010205 |
| 78 | 37:09:010206 | 37:09:010207 | 37:09:010208 | 37:09:010209 | 37:09:010210 | 37:09:010211 |
| 79 | 37:09:010212 | 37:09:010213 | 37:09:010214 | 37:09:010215 | 37:09:010216 | 37:09:010217 |
| 80 | 37:09:010218 | 37:09:010219 | 37:09:010220 | 37:09:010221 | 37:09:010223 | 37:09:010225 |
| 81 | 37:09:010226 | 37:09:010227 | 37:09:010229 | 37:09:010230 | 37:09:010231 | 37:09:010232 |
| 82 | 37:09:010233 | 37:09:010234 | 37:09:010235 | 37:09:010236 | 37:09:010237 | 37:09:010238 |
| 83 | 37:09:010301 | 37:09:010302 | 37:09:010303 | 37:09:010304 | 37:09:010305 | 37:09:010314 |
| 84 | 37:09:010315 | 37:09:010316 | 37:09:010317 | 37:09:010319 | 37:09:010322 | 37:09:010323 |
| 85 | 37:09:010324 | 37:09:010325 | 37:09:010326 | 37:09:010327 | 37:09:010332 | 37:09:010337 |
| 86 | 37:09:010338 | 37:09:010339 | 37:09:010340 | 37:09:010341 | 37:09:010342 | 37:09:010343 |
| 87 | 37:09:010344 | 37:09:010345 | 37:09:010346 | 37:09:010347 | 37:09:010348 | 37:09:010349 |
| 88 | 37:09:010350 | 37:09:010351 | 37:09:010352 | 37:09:010353 | 37:09:010354 | 37:09:010356 |
| 89 | 37:09:010401 | 37:09:010402 | 37:09:010403 | 37:09:010404 | 37:09:010405 | 37:09:010406 |
| 90 | 37:09:010501 | 37:09:010502 | 37:09:010503 | 37:09:010504 | 37:09:010505 | 37:09:010506 |
| 91 | 37:09:010601 | 37:09:010701 | 37:09:010801 | 37:09:010901 | 37:09:011001 | 37:09:011101 |
| 92 | 37:09:011201 | 37:09:011202 | 37:09:020101 | 37:09:020102 | 37:09:020103 | 37:09:020104 |
| 93 | 37:09:020105 | 37:09:020106 | 37:09:020107 | 37:09:020108 | 37:09:020109 | 37:09:020110 |
| 94 | 37:09:020111 | 37:09:020112 | 37:09:020113 | 37:09:020114 | 37:09:020115 | 37:09:020116 |
| 95 | 37:09:020117 | 37:09:020120 | 37:09:020122 | 37:09:020123 | 37:09:020124 | 37:09:020125 |
| 96 | 37:09:020126 | 37:09:020127 | 37:09:020128 | 37:09:020129 | 37:09:020130 | 37:09:020131 |
| 97 | 37:09:020132 | 37:09:020135 | 37:09:020145 | 37:09:020147 | 37:09:020150 | 37:09:020152 |
| 98 | 37:09:020201 | 37:09:020202 | 37:09:020203 | 37:09:020206 | 37:09:020207 | 37:09:020208 |
| 99 | 37:09:020209 | 37:09:020210 | 37:09:020211 | 37:09:020214 | 37:09:020215 | 37:09:020216 |
| 100 | 37:09:020218 | 37:09:020219 | 37:09:020221 | 37:09:020222 | 37:09:020225 | 37:09:020226 |
| 101 | 37:09:020501 | 37:09:020502 | 37:09:020503 | 37:09:020504 | 37:09:020505 | 37:09:020506 |
| 102 | 37:09:020801 | 37:09:020901 | 37:09:021301 | 37:09:021901 | 37:09:021902 | 37:09:021903 |
| 103 | 37:09:021904 | 37:09:021905 | 37:09:021906 | 37:09:021907 | 37:09:022101 | 37:09:022201 |
| 104 | 37:09:022301 | 37:09:022401 | 37:09:030107 | 37:09:030108 | 37:09:030201 | 37:09:030202 |
| 105 | 37:09:030203 | 37:09:030205 | 37:09:030217 | 37:18:000000 | 37:18:030106 | 37:18:030117 |

| № строки | Номера кадастровых кварталов | | | | | |
|-------------|------------------------------|--------------|--------------|--------------|--------------|--------------|
| | 1 | 2 | 3 | 4 | 5 | 6 |
| 106 | 37:18:030119 | 37:18:030122 | 37:18:030123 | 37:18:030124 | 37:18:030129 | 37:18:030130 |
| 107 | 37:18:030131 | 37:18:030132 | 37:18:030133 | 37:18:030134 | 37:18:030135 | 37:18:030136 |
| 108 | 37:18:030137 | 37:18:030138 | 37:18:030154 | 37:18:030155 | 37:18:030156 | 37:18:030157 |
| 109 | 37:18:030158 | 37:18:030170 | 37:18:030174 | 37:18:030175 | 37:18:030176 | 37:18:030177 |
| 110 | 37:18:030178 | 37:18:030204 | 37:18:030205 | 37:18:030206 | 37:18:030213 | 37:18:030214 |
| 111 | 37:18:030215 | 37:18:030216 | 37:18:030217 | 37:18:030218 | 37:18:030219 | 37:18:030220 |
| 112 | 37:18:030221 | 37:18:030226 | 37:18:080219 | 37:20:000000 | 37:20:011401 | 37:20:011402 |
| 113 | 37:20:011403 | 37:20:011404 | 37:20:011405 | 37:20:011406 | 37:20:011407 | 37:20:011408 |
| 114 | 37:20:011409 | 37:20:011410 | 37:20:011411 | 37:20:011412 | 37:20:011413 | 37:20:011414 |
| 115 | 37:20:011415 | 37:20:011416 | 37:20:011417 | 37:20:011419 | 37:20:011421 | 37:20:011423 |
| 116 | 37:20:011501 | 37:20:011502 | 37:20:011503 | 37:20:011504 | 37:20:011505 | 37:20:011506 |
| 117 | 37:20:011507 | 37:20:011601 | 37:20:011602 | 37:20:011632 | 37:20:011633 | 37:20:011635 |
| 118 | 37:20:011636 | 37:20:011638 | 37:20:011701 | 37:20:011702 | 37:20:011704 | 37:20:031101 |
| 119 | 37:20:040206 | 37:20:040207 | 37:20:040208 | 37:20:040304 | 37:20:040413 | 37:20:040414 |
| 120 | 37:20:040420 | 37:20:040421 | 37:20:040422 | 37:20:040423 | 37:20:040504 | 37:20:040505 |
| 121 | 37:20:040506 | 37:20:040507 | 37:20:040508 | 37:20:040509 | 37:20:040514 | 37:20:040515 |
| 122 | 37:20:040601 | 37:20:040602 | 37:20:040603 | 37:20:040604 | 37:20:040606 | 37:20:040607 |
| 123 | 37:20:040707 | 37:20:040708 | 37:20:040710 | 37:20:040711 | 37:20:040712 | 37:20:040713 |
| 124 | 37:20:040714 | 37:20:040716 | 37:20:040717 | 37:20:040718 | 37:20:040719 | 37:20:040720 |
| 125 | 37:20:040721 | 37:20:040722 | 37:20:040723 | 37:20:040724 | 37:20:040725 | 37:20:040727 |
| 126 | 37:20:040729 | 37:20:040730 | 37:20:040731 | 37:20:040732 | 37:20:040801 | 37:20:040802 |
| 127 | 37:20:040901 | 37:20:040902 | 37:20:040903 | 37:20:040904 | 37:20:040905 | 37:20:040906 |
| 128 | 37:20:040907 | 37:20:040908 | 37:20:040909 | 37:20:040910 | 37:20:040912 | 37:20:040913 |
| 129 | 37:20:041001 | 37:20:041002 | 37:20:041004 | 37:20:041005 | 37:20:041006 | 37:20:041011 |
| 130 | 37:20:041012 | 37:20:041101 | 37:20:041105 | 37:20:041106 | 37:20:041109 | 37:20:041110 |
| 131 | 37:20:041112 | 37:20:041901 | 37:20:041902 | 37:20:041903 | 37:20:041904 | 37:20:041906 |
| 132 | 37:20:041907 | 37:20:041908 | 37:24:000000 | 37:24:010101 | 37:24:010102 | 37:24:010103 |
| 133 | 37:24:010104 | 37:24:010105 | 37:24:010106 | 37:24:010107 | 37:24:010108 | 37:24:010109 |
| 134 | 37:24:010110 | 37:24:010111 | 37:24:010112 | 37:24:010113 | 37:24:010114 | 37:24:010115 |
| 135 | 37:24:010116 | 37:24:010117 | 37:24:010118 | 37:24:010119 | 37:24:010120 | 37:24:010121 |
| 136 | 37:24:010122 | 37:24:010123 | 37:24:010125 | 37:24:010127 | 37:24:010128 | 37:24:010129 |
| 137 | 37:24:010130 | 37:24:010131 | 37:24:010132 | 37:24:010133 | 37:24:010134 | 37:24:010135 |
| 138 | 37:24:010136 | 37:24:010137 | 37:24:010138 | 37:24:010139 | 37:24:010140 | 37:24:010141 |
| 139 | 37:24:010142 | 37:24:010144 | 37:24:010145 | 37:24:010146 | 37:24:010147 | 37:24:010148 |
| 140 | 37:24:010149 | 37:24:010150 | 37:24:010151 | 37:24:010152 | 37:24:010153 | 37:24:010154 |
| 141 | 37:24:010155 | 37:24:010156 | 37:24:010157 | 37:24:010158 | 37:24:010159 | 37:24:010160 |
| 142 | 37:24:010161 | 37:24:010162 | 37:24:010163 | 37:24:010164 | 37:24:010165 | 37:24:010166 |
| 143 | 37:24:010167 | 37:24:010168 | 37:24:010169 | 37:24:010170 | 37:24:010171 | 37:24:010172 |
| 144 | 37:24:010173 | 37:24:010174 | 37:24:010175 | 37:24:010176 | 37:24:010177 | 37:24:010178 |
| 145 | 37:24:010179 | 37:24:010180 | 37:24:010182 | 37:24:010183 | 37:24:010184 | 37:24:010185 |
| 146 | 37:24:010186 | 37:24:010187 | 37:24:010188 | 37:24:010189 | 37:24:010190 | 37:24:010191 |

| № строки | Номера кадастровых кварталов | | | | | |
|-------------|------------------------------|--------------|--------------|--------------|--------------|--------------|
| | 1 | 2 | 3 | 4 | 5 | 6 |
| 147 | 37:24:010192 | 37:24:010193 | 37:24:010194 | 37:24:010195 | 37:24:010196 | 37:24:010197 |
| 148 | 37:24:010198 | 37:24:010201 | 37:24:010202 | 37:24:010203 | 37:24:010204 | 37:24:010208 |
| 149 | 37:24:010209 | 37:24:010210 | 37:24:010211 | 37:24:010212 | 37:24:010213 | 37:24:010214 |
| 150 | 37:24:010218 | 37:24:010219 | 37:24:010220 | 37:24:010221 | 37:24:010222 | 37:24:010225 |
| 151 | 37:24:010226 | 37:24:010227 | 37:24:010228 | 37:24:010230 | 37:24:010231 | 37:24:010232 |
| 152 | 37:24:010233 | 37:24:010234 | 37:24:010235 | 37:24:010236 | 37:24:010237 | 37:24:010238 |
| 153 | 37:24:010239 | 37:24:010240 | 37:24:010241 | 37:24:010242 | 37:24:010243 | 37:24:010244 |
| 154 | 37:24:010245 | 37:24:010246 | 37:24:010247 | 37:24:010250 | 37:24:010251 | 37:24:010252 |
| 155 | 37:24:010253 | 37:24:010254 | 37:24:010255 | 37:24:010256 | 37:24:010257 | 37:24:010258 |
| 156 | 37:24:010259 | 37:24:010260 | 37:24:010261 | 37:24:010262 | 37:24:010263 | 37:24:010264 |
| 157 | 37:24:010265 | 37:24:010266 | 37:24:010267 | 37:24:010268 | 37:24:010269 | 37:24:010270 |
| 158 | 37:24:010271 | 37:24:010272 | 37:24:010273 | 37:24:010274 | 37:24:010275 | 37:24:010276 |
| 159 | 37:24:010277 | 37:24:010278 | 37:24:010279 | 37:24:010280 | 37:24:010281 | 37:24:010282 |
| 160 | 37:24:010283 | 37:24:010284 | 37:24:010285 | 37:24:010286 | 37:24:010287 | 37:24:010288 |
| 161 | 37:24:010289 | 37:24:010290 | 37:24:010292 | 37:24:010293 | 37:24:010294 | 37:24:010295 |
| 162 | 37:24:010301 | 37:24:010302 | 37:24:010303 | 37:24:010304 | 37:24:010305 | 37:24:010306 |
| 163 | 37:24:010307 | 37:24:010308 | 37:24:010309 | 37:24:010310 | 37:24:010311 | 37:24:010312 |
| 164 | 37:24:010313 | 37:24:010314 | 37:24:010315 | 37:24:010316 | 37:24:010317 | 37:24:010318 |
| 165 | 37:24:010319 | 37:24:010320 | 37:24:010321 | 37:24:010322 | 37:24:010323 | 37:24:010324 |
| 166 | 37:24:010325 | 37:24:010326 | 37:24:010327 | 37:24:010328 | 37:24:010329 | 37:24:010330 |
| 167 | 37:24:010331 | 37:24:010332 | 37:24:010333 | 37:24:010334 | 37:24:010335 | 37:24:010336 |
| 168 | 37:24:010337 | 37:24:010338 | 37:24:010339 | 37:24:010340 | 37:24:010341 | 37:24:010342 |
| 169 | 37:24:010343 | 37:24:010344 | 37:24:010345 | 37:24:010346 | 37:24:010347 | 37:24:010348 |
| 170 | 37:24:010349 | 37:24:010350 | 37:24:010351 | 37:24:010352 | 37:24:010353 | 37:24:010354 |
| 171 | 37:24:010355 | 37:24:010356 | 37:24:010357 | 37:24:010358 | 37:24:010359 | 37:24:010401 |
| 172 | 37:24:010402 | 37:24:010403 | 37:24:010404 | 37:24:010405 | 37:24:010406 | 37:24:010407 |
| 173 | 37:24:010408 | 37:24:010409 | 37:24:010410 | 37:24:010411 | 37:24:010412 | 37:24:010413 |
| 174 | 37:24:010414 | 37:24:010415 | 37:24:010416 | 37:24:010417 | 37:24:010418 | 37:24:010419 |
| 175 | 37:24:010420 | 37:24:010421 | 37:24:010422 | 37:24:010423 | 37:24:010424 | 37:24:010425 |
| 176 | 37:24:010426 | 37:24:010427 | 37:24:010428 | 37:24:010429 | 37:24:010430 | 37:24:010431 |
| 177 | 37:24:010432 | 37:24:010433 | 37:24:010434 | 37:24:010435 | 37:24:010436 | 37:24:010437 |
| 178 | 37:24:010438 | 37:24:010439 | 37:24:010440 | 37:24:010441 | 37:24:010442 | 37:24:010443 |
| 179 | 37:24:010444 | 37:24:010445 | 37:24:010446 | 37:24:010447 | 37:24:010448 | 37:24:010450 |
| 180 | 37:24:010451 | 37:24:010452 | 37:24:010453 | 37:24:010454 | 37:24:010455 | 37:24:010456 |
| 181 | 37:24:010457 | 37:24:020101 | 37:24:020102 | 37:24:020103 | 37:24:020104 | 37:24:020105 |
| 182 | 37:24:020106 | 37:24:020107 | 37:24:020108 | 37:24:020109 | 37:24:020110 | 37:24:020111 |
| 183 | 37:24:020112 | 37:24:020113 | 37:24:020114 | 37:24:020115 | 37:24:020116 | 37:24:020117 |
| 184 | 37:24:020118 | 37:24:020119 | 37:24:020120 | 37:24:020121 | 37:24:020122 | 37:24:020123 |
| 185 | 37:24:020124 | 37:24:020125 | 37:24:020126 | 37:24:020127 | 37:24:020128 | 37:24:020129 |
| 186 | 37:24:020130 | 37:24:020131 | 37:24:020132 | 37:24:020133 | 37:24:020134 | 37:24:020135 |
| 187 | 37:24:020136 | 37:24:020137 | 37:24:020138 | 37:24:020139 | 37:24:020140 | 37:24:020141 |

| № строки | Номера кадастровых кварталов | | | | | |
|-------------|------------------------------|--------------|--------------|--------------|--------------|--------------|
| | 1 | 2 | 3 | 4 | 5 | 6 |
| 188 | 37:24:020142 | 37:24:020143 | 37:24:020144 | 37:24:020145 | 37:24:020146 | 37:24:020147 |
| 189 | 37:24:020148 | 37:24:020149 | 37:24:020150 | 37:24:020151 | 37:24:020152 | 37:24:020153 |
| 190 | 37:24:020154 | 37:24:020155 | 37:24:020156 | 37:24:020157 | 37:24:020158 | 37:24:020159 |
| 191 | 37:24:020160 | 37:24:020161 | 37:24:020162 | 37:24:020163 | 37:24:020164 | 37:24:020165 |
| 192 | 37:24:020166 | 37:24:020167 | 37:24:020168 | 37:24:020169 | 37:24:020170 | 37:24:020171 |
| 193 | 37:24:020172 | 37:24:020173 | 37:24:020174 | 37:24:020175 | 37:24:020176 | 37:24:020177 |
| 194 | 37:24:020178 | 37:24:020179 | 37:24:020180 | 37:24:020181 | 37:24:020182 | 37:24:020183 |
| 195 | 37:24:020184 | 37:24:020185 | 37:24:020186 | 37:24:020187 | 37:24:020201 | 37:24:020202 |
| 196 | 37:24:020203 | 37:24:020204 | 37:24:020205 | 37:24:020206 | 37:24:020207 | 37:24:020208 |
| 197 | 37:24:020209 | 37:24:020210 | 37:24:020211 | 37:24:020212 | 37:24:020213 | 37:24:020215 |
| 198 | 37:24:020216 | 37:24:020217 | 37:24:020218 | 37:24:020219 | 37:24:020220 | 37:24:020221 |
| 199 | 37:24:020222 | 37:24:020223 | 37:24:020224 | 37:24:020225 | 37:24:020226 | 37:24:020227 |
| 200 | 37:24:020228 | 37:24:020229 | 37:24:020230 | 37:24:020231 | 37:24:020232 | 37:24:020233 |
| 201 | 37:24:020234 | 37:24:020235 | 37:24:020236 | 37:24:020237 | 37:24:020238 | 37:24:020239 |
| 202 | 37:24:020240 | 37:24:020241 | 37:24:020242 | 37:24:020243 | 37:24:020244 | 37:24:020245 |
| 203 | 37:24:020246 | 37:24:020247 | 37:24:020248 | 37:24:020249 | 37:24:020250 | 37:24:020251 |
| 204 | 37:24:020252 | 37:24:020253 | 37:24:020254 | 37:24:020255 | 37:24:020256 | 37:24:020257 |
| 205 | 37:24:020258 | 37:24:020259 | 37:24:020260 | 37:24:020261 | 37:24:020262 | 37:24:020263 |
| 206 | 37:24:020264 | 37:24:020266 | 37:24:020267 | 37:24:020268 | 37:24:020269 | 37:24:020270 |
| 207 | 37:24:020271 | 37:24:020272 | 37:24:020273 | 37:24:020274 | 37:24:020275 | 37:24:020277 |
| 208 | 37:24:020278 | 37:24:020279 | 37:24:020280 | 37:24:020281 | 37:24:020301 | 37:24:020302 |
| 209 | 37:24:020303 | 37:24:020304 | 37:24:020305 | 37:24:020306 | 37:24:020307 | 37:24:020308 |
| 210 | 37:24:020309 | 37:24:020310 | 37:24:020311 | 37:24:020312 | 37:24:020313 | 37:24:020314 |
| 211 | 37:24:020315 | 37:24:020316 | 37:24:020317 | 37:24:020318 | 37:24:020319 | 37:24:020320 |
| 212 | 37:24:020321 | 37:24:020322 | 37:24:020323 | 37:24:020324 | 37:24:020325 | 37:24:020326 |
| 213 | 37:24:020327 | 37:24:020328 | 37:24:020329 | 37:24:020330 | 37:24:020331 | 37:24:020332 |
| 214 | 37:24:020333 | 37:24:020334 | 37:24:020335 | 37:24:020336 | 37:24:020337 | 37:24:020338 |
| 215 | 37:24:020339 | 37:24:020340 | 37:24:020341 | 37:24:020342 | 37:24:020343 | 37:24:020344 |
| 216 | 37:24:020345 | 37:24:020346 | 37:24:020401 | 37:24:020402 | 37:24:020403 | 37:24:020404 |
| 217 | 37:24:020405 | 37:24:020406 | 37:24:020407 | 37:24:020408 | 37:24:020409 | 37:24:020410 |
| 218 | 37:24:020411 | 37:24:020412 | 37:24:020413 | 37:24:020414 | 37:24:020415 | 37:24:020416 |
| 219 | 37:24:020417 | 37:24:020418 | 37:24:020419 | 37:24:020420 | 37:24:020421 | 37:24:020422 |
| 220 | 37:24:020423 | 37:24:020424 | 37:24:020425 | 37:24:020426 | 37:24:020427 | 37:24:020428 |
| 221 | 37:24:020429 | 37:24:020430 | 37:24:020431 | 37:24:020432 | 37:24:020433 | 37:24:020434 |
| 222 | 37:24:020435 | 37:24:020436 | 37:24:020437 | 37:24:020438 | 37:24:020439 | 37:24:020440 |
| 223 | 37:24:020441 | 37:24:020442 | 37:24:020443 | 37:24:020444 | 37:24:020445 | 37:24:020446 |
| 224 | 37:24:020447 | 37:24:020448 | 37:24:020449 | 37:24:020501 | 37:24:020502 | 37:24:020503 |
| 225 | 37:24:020504 | 37:24:020505 | 37:24:020506 | 37:24:020507 | 37:24:020508 | 37:24:020509 |
| 226 | 37:24:020510 | 37:24:020511 | 37:24:020512 | 37:24:020513 | 37:24:020514 | 37:24:020515 |
| 227 | 37:24:020516 | 37:24:020517 | 37:24:020518 | 37:24:020519 | 37:24:020520 | 37:24:020521 |
| 228 | 37:24:020522 | 37:24:020523 | 37:24:020524 | 37:24:020525 | 37:24:020526 | 37:24:020527 |

| № строки | Номера кадастровых кварталов | | | | | |
|-------------|------------------------------|--------------|--------------|--------------|--------------|--------------|
| | 1 | 2 | 3 | 4 | 5 | 6 |
| 229 | 37:24:020528 | 37:24:020529 | 37:24:020530 | 37:24:020531 | 37:24:020532 | 37:24:020533 |
| 230 | 37:24:020534 | 37:24:020535 | 37:24:020536 | 37:24:020537 | 37:24:020538 | 37:24:020539 |
| 231 | 37:24:020540 | 37:24:020541 | 37:24:020542 | 37:24:020543 | 37:24:020544 | 37:24:020545 |
| 232 | 37:24:020546 | 37:24:020547 | 37:24:020548 | 37:24:020549 | 37:24:020550 | 37:24:020551 |
| 233 | 37:24:020552 | 37:24:020553 | 37:24:020554 | 37:24:020555 | 37:24:020556 | 37:24:020557 |
| 234 | 37:24:020558 | 37:24:020559 | 37:24:020560 | 37:24:020561 | 37:24:020562 | 37:24:020563 |
| 235 | 37:24:020564 | 37:24:020565 | 37:24:020566 | 37:24:020567 | 37:24:020568 | 37:24:020569 |
| 236 | 37:24:020570 | 37:24:020571 | 37:24:020572 | 37:24:020573 | 37:24:020574 | 37:24:020575 |
| 237 | 37:24:020576 | 37:24:020577 | 37:24:020578 | 37:24:020579 | 37:24:020580 | 37:24:020581 |
| 238 | 37:24:020583 | 37:24:020584 | 37:24:020585 | 37:24:020601 | 37:24:020602 | 37:24:020603 |
| 239 | 37:24:020604 | 37:24:020605 | 37:24:020606 | 37:24:020607 | 37:24:020608 | 37:24:020609 |
| 240 | 37:24:020610 | 37:24:020611 | 37:24:020612 | 37:24:020613 | 37:24:020614 | 37:24:020615 |
| 241 | 37:24:020616 | 37:24:020618 | 37:24:020619 | 37:24:020620 | 37:24:020621 | 37:24:020622 |
| 242 | 37:24:020624 | 37:24:020625 | 37:24:020626 | 37:24:020627 | 37:24:020628 | 37:24:020629 |
| 243 | 37:24:020630 | 37:24:020631 | 37:24:020632 | 37:24:020633 | 37:24:020634 | 37:24:020635 |
| 244 | 37:24:020636 | 37:24:020637 | 37:24:020638 | 37:24:020639 | 37:24:020640 | 37:24:020641 |
| 245 | 37:24:020642 | 37:24:020643 | 37:24:020644 | 37:24:020645 | 37:24:020646 | 37:24:020647 |
| 246 | 37:24:020648 | 37:24:020649 | 37:24:020650 | 37:24:020651 | 37:24:020652 | 37:24:020653 |
| 247 | 37:24:020654 | 37:24:020655 | 37:24:020656 | 37:24:020657 | 37:24:020658 | 37:24:020659 |
| 248 | 37:24:020660 | 37:24:020661 | 37:24:020662 | 37:24:020663 | 37:24:020664 | 37:24:020665 |
| 249 | 37:24:020666 | 37:24:020667 | 37:24:020668 | 37:24:020669 | 37:24:020670 | 37:24:020671 |
| 250 | 37:24:020672 | 37:24:020673 | 37:24:020674 | 37:24:020675 | 37:24:020676 | 37:24:020677 |
| 251 | 37:24:020678 | 37:24:020679 | 37:24:020680 | 37:24:020681 | 37:24:020682 | 37:24:020683 |
| 252 | 37:24:020684 | 37:24:020685 | 37:24:020686 | 37:24:020687 | 37:24:020688 | 37:24:020689 |
| 253 | 37:24:020690 | 37:24:020691 | 37:24:020692 | 37:24:020693 | 37:24:020694 | 37:24:020695 |
| 254 | 37:24:020696 | 37:24:020701 | 37:24:020702 | 37:24:020703 | 37:24:020704 | 37:24:020705 |
| 255 | 37:24:020706 | 37:24:020707 | 37:24:020709 | 37:24:020710 | 37:24:020711 | 37:24:020712 |
| 256 | 37:24:020713 | 37:24:020714 | 37:24:020715 | 37:24:020716 | 37:24:020717 | 37:24:020718 |
| 257 | 37:24:020719 | 37:24:020720 | 37:24:020721 | 37:24:020722 | 37:24:020723 | 37:24:020724 |
| 258 | 37:24:020725 | 37:24:020726 | 37:24:020727 | 37:24:020728 | 37:24:020729 | 37:24:020730 |
| 259 | 37:24:020731 | 37:24:020732 | 37:24:020733 | 37:24:020734 | 37:24:020735 | 37:24:020736 |
| 260 | 37:24:030101 | 37:24:030102 | 37:24:030104 | 37:24:030105 | 37:24:030106 | 37:24:030107 |
| 261 | 37:24:030108 | 37:24:030109 | 37:24:030110 | 37:24:030111 | 37:24:030112 | 37:24:030113 |
| 262 | 37:24:030114 | 37:24:030115 | 37:24:030116 | 37:24:030117 | 37:24:030118 | 37:24:030119 |
| 263 | 37:24:030120 | 37:24:030121 | 37:24:030122 | 37:24:030123 | 37:24:030124 | 37:24:030125 |
| 264 | 37:24:030126 | 37:24:030127 | 37:24:030128 | 37:24:030129 | 37:24:030130 | 37:24:030131 |
| 265 | 37:24:030201 | 37:24:030202 | 37:24:030203 | 37:24:030204 | 37:24:030205 | 37:24:030206 |
| 266 | 37:24:030207 | 37:24:030208 | 37:24:030209 | 37:24:030210 | 37:24:030211 | 37:24:030212 |
| 267 | 37:24:030213 | 37:24:030214 | 37:24:030215 | 37:24:030216 | 37:24:030217 | 37:24:030218 |
| 268 | 37:24:030219 | 37:24:030220 | 37:24:030221 | 37:24:030222 | 37:24:030223 | 37:24:030224 |
| 269 | 37:24:030225 | 37:24:030226 | 37:24:030227 | 37:24:030228 | 37:24:030229 | 37:24:030230 |

| № строки | Номера кадастровых кварталов | | | | | |
|----------|------------------------------|--------------|--------------|--------------|--------------|--------------|
| | 1 | 2 | 3 | 4 | 5 | 6 |
| 270 | 37:24:030231 | 37:24:030232 | 37:24:030233 | 37:24:030234 | 37:24:030235 | 37:24:030236 |
| 271 | 37:24:030301 | 37:24:030302 | 37:24:030303 | 37:24:030304 | 37:24:030305 | 37:24:030306 |
| 272 | 37:24:030307 | 37:24:030308 | 37:24:030309 | 37:24:030310 | 37:24:030311 | 37:24:030312 |
| 273 | 37:24:030313 | 37:24:030314 | 37:24:030315 | 37:24:030316 | 37:24:030317 | 37:24:030318 |
| 274 | 37:24:030319 | 37:24:030320 | 37:24:030321 | 37:24:030322 | 37:24:030323 | 37:24:030324 |
| 275 | 37:24:030325 | 37:24:030326 | 37:24:030327 | 37:24:030328 | 37:24:030329 | 37:24:030330 |
| 276 | 37:24:030331 | 37:24:030332 | 37:24:030333 | 37:24:030334 | 37:24:030335 | 37:24:030336 |
| 277 | 37:24:030337 | 37:24:030338 | 37:24:030339 | 37:24:030340 | 37:24:030341 | 37:24:030401 |
| 278 | 37:24:030402 | 37:24:030403 | 37:24:030404 | 37:24:030405 | 37:24:030406 | 37:24:030407 |
| 279 | 37:24:030408 | 37:24:030409 | 37:24:030410 | 37:24:030411 | 37:24:030412 | 37:24:030413 |
| 280 | 37:24:030414 | 37:24:030415 | 37:24:030416 | 37:24:030417 | 37:24:030418 | 37:24:030419 |
| 281 | 37:24:030420 | 37:24:030421 | 37:24:030422 | 37:24:030423 | 37:24:030424 | 37:24:030501 |
| 282 | 37:24:030502 | 37:24:030503 | 37:24:030504 | 37:24:030505 | 37:24:030506 | 37:24:030507 |
| 283 | 37:24:030508 | 37:24:030509 | 37:24:030510 | 37:24:030511 | 37:24:030512 | 37:24:030513 |
| 284 | 37:24:030514 | 37:24:030515 | 37:24:030516 | 37:24:030517 | 37:24:030518 | 37:24:030519 |
| 285 | 37:24:030520 | 37:24:030521 | 37:24:030522 | 37:24:030523 | 37:24:030524 | 37:24:030525 |
| 286 | 37:24:030526 | 37:24:030527 | 37:24:030528 | 37:24:030529 | 37:24:030530 | 37:24:030531 |
| 287 | 37:24:030532 | 37:24:030533 | 37:24:030534 | 37:24:030535 | 37:24:030536 | 37:24:030537 |
| 288 | 37:24:030538 | 37:24:030539 | 37:24:030540 | 37:24:030541 | 37:24:030542 | 37:24:030543 |
| 289 | 37:24:030544 | 37:24:030545 | 37:24:030546 | 37:24:030547 | 37:24:030548 | 37:24:030549 |
| 290 | 37:24:030550 | 37:24:030551 | 37:24:030552 | 37:24:030601 | 37:24:030602 | 37:24:030603 |
| 291 | 37:24:030604 | 37:24:030605 | 37:24:030606 | 37:24:030607 | 37:24:030608 | 37:24:030609 |
| 292 | 37:24:030610 | 37:24:030611 | 37:24:030612 | 37:24:030613 | 37:24:030614 | 37:24:030615 |
| 293 | 37:24:030616 | 37:24:030617 | 37:24:030618 | 37:24:030619 | 37:24:030620 | 37:24:030621 |
| 294 | 37:24:030622 | 37:24:030623 | 37:24:030624 | 37:24:030625 | 37:24:030626 | 37:24:030627 |
| 295 | 37:24:030628 | 37:24:030629 | 37:24:030630 | 37:24:030631 | 37:24:030632 | 37:24:030633 |
| 296 | 37:24:030634 | 37:24:030635 | 37:24:030636 | 37:24:030701 | 37:24:030702 | 37:24:030703 |
| 297 | 37:24:030704 | 37:24:030705 | 37:24:030706 | 37:24:030707 | 37:24:030708 | 37:24:030709 |
| 298 | 37:24:030710 | 37:24:030711 | 37:24:030712 | 37:24:030713 | 37:24:030714 | 37:24:030715 |
| 299 | 37:24:030716 | 37:24:030717 | 37:24:030718 | 37:24:030719 | 37:24:030720 | 37:24:030721 |
| 300 | 37:24:030722 | 37:24:030723 | 37:24:030724 | 37:24:030725 | 37:24:030726 | 37:24:030727 |
| 301 | 37:24:030728 | 37:24:030729 | 37:24:030730 | 37:24:030731 | 37:24:030732 | 37:24:030733 |
| 302 | 37:24:030734 | 37:24:030736 | 37:24:030737 | 37:24:030738 | 37:24:030739 | 37:24:040101 |
| 303 | 37:24:040102 | 37:24:040103 | 37:24:040104 | 37:24:040105 | 37:24:040106 | 37:24:040107 |
| 304 | 37:24:040108 | 37:24:040109 | 37:24:040110 | 37:24:040111 | 37:24:040112 | 37:24:040113 |
| 305 | 37:24:040114 | 37:24:040115 | 37:24:040116 | 37:24:040117 | 37:24:040118 | 37:24:040119 |
| 306 | 37:24:040120 | 37:24:040121 | 37:24:040122 | 37:24:040123 | 37:24:040124 | 37:24:040125 |
| 307 | 37:24:040126 | 37:24:040127 | 37:24:040128 | 37:24:040129 | 37:24:040130 | 37:24:040131 |
| 308 | 37:24:040132 | 37:24:040133 | 37:24:040134 | 37:24:040135 | 37:24:040136 | 37:24:040201 |
| 309 | 37:24:040202 | 37:24:040203 | 37:24:040204 | 37:24:040205 | 37:24:040206 | 37:24:040207 |
| 310 | 37:24:040208 | 37:24:040209 | 37:24:040210 | 37:24:040211 | 37:24:040212 | 37:24:040213 |

| № строки | Номера кадастровых кварталов | | | | | |
|-------------|------------------------------|--------------|--------------|--------------|--------------|--------------|
| | 1 | 2 | 3 | 4 | 5 | 6 |
| 311 | 37:24:040214 | 37:24:040215 | 37:24:040216 | 37:24:040217 | 37:24:040218 | 37:24:040219 |
| 312 | 37:24:040220 | 37:24:040221 | 37:24:040222 | 37:24:040223 | 37:24:040224 | 37:24:040225 |
| 313 | 37:24:040226 | 37:24:040227 | 37:24:040228 | 37:24:040229 | 37:24:040230 | 37:24:040231 |
| 314 | 37:24:040232 | 37:24:040233 | 37:24:040234 | 37:24:040235 | 37:24:040236 | 37:24:040237 |
| 315 | 37:24:040238 | 37:24:040301 | 37:24:040302 | 37:24:040303 | 37:24:040304 | 37:24:040305 |
| 316 | 37:24:040306 | 37:24:040307 | 37:24:040308 | 37:24:040309 | 37:24:040310 | 37:24:040311 |
| 317 | 37:24:040312 | 37:24:040313 | 37:24:040314 | 37:24:040315 | 37:24:040316 | 37:24:040317 |
| 318 | 37:24:040318 | 37:24:040319 | 37:24:040320 | 37:24:040321 | 37:24:040322 | 37:24:040323 |
| 319 | 37:24:040324 | 37:24:040325 | 37:24:040326 | 37:24:040327 | 37:24:040328 | 37:24:040329 |
| 320 | 37:24:040330 | 37:24:040331 | 37:24:040332 | 37:24:040333 | 37:24:040334 | 37:24:040335 |
| 321 | 37:24:040336 | 37:24:040337 | 37:24:040338 | 37:24:040339 | 37:24:040340 | 37:24:040401 |
| 322 | 37:24:040402 | 37:24:040403 | 37:24:040404 | 37:24:040405 | 37:24:040406 | 37:24:040407 |
| 323 | 37:24:040408 | 37:24:040409 | 37:24:040410 | 37:24:040411 | 37:24:040412 | 37:24:040413 |
| 324 | 37:24:040414 | 37:24:040415 | 37:24:040416 | 37:24:040417 | 37:24:040418 | 37:24:040419 |
| 325 | 37:24:040420 | 37:24:040422 | 37:24:040423 | 37:24:040424 | 37:24:040425 | 37:24:040426 |
| 326 | 37:24:040427 | 37:24:040428 | 37:24:040501 | 37:24:040502 | 37:24:040503 | 37:24:040504 |
| 327 | 37:24:040505 | 37:24:040506 | 37:24:040507 | 37:24:040508 | 37:24:040601 | 37:24:040602 |
| 328 | 37:24:040603 | 37:24:040604 | 37:24:040605 | 37:24:040606 | 37:24:040607 | 37:24:040608 |
| 329 | 37:24:040609 | 37:24:040610 | 37:24:040611 | 37:24:040612 | 37:24:040613 | 37:24:040614 |
| 330 | 37:24:040615 | 37:24:040616 | 37:24:040617 | 37:24:040618 | 37:24:040619 | 37:24:040620 |
| 331 | 37:24:040621 | 37:24:040622 | 37:24:040623 | 37:24:040624 | 37:24:040625 | 37:24:040626 |
| 332 | 37:24:040627 | 37:24:040628 | 37:24:040629 | 37:24:040630 | 37:24:040631 | 37:24:040632 |
| 333 | 37:24:040633 | 37:24:040634 | 37:24:040701 | 37:24:040702 | 37:24:040703 | 37:24:040704 |
| 334 | 37:24:040705 | 37:24:040706 | 37:24:040707 | 37:24:040708 | 37:24:040709 | 37:24:040710 |
| 335 | 37:24:040711 | 37:24:040712 | 37:24:040713 | 37:24:040714 | 37:24:040715 | 37:24:040716 |
| 336 | 37:24:040717 | 37:24:040718 | 37:24:040719 | 37:24:040720 | 37:24:040721 | 37:24:040722 |
| 337 | 37:24:040723 | 37:24:040724 | 37:24:040725 | 37:24:040726 | 37:24:040727 | 37:24:040728 |
| 338 | 37:24:040729 | 37:24:040730 | 37:24:040731 | 37:24:040732 | 37:24:040733 | 37:24:040734 |
| 339 | 37:24:040735 | 37:24:040736 | 37:24:040737 | 37:24:040738 | 37:24:040739 | 37:24:040741 |
| 340 | 37:24:040742 | 37:24:040743 | 37:24:040744 | 37:24:040801 | 37:24:040802 | 37:24:040803 |
| 341 | 37:24:040804 | 37:24:040805 | 37:24:040806 | 37:24:040807 | 37:24:040808 | 37:24:040809 |
| 342 | 37:24:040810 | 37:24:040811 | 37:24:040812 | 37:24:040813 | 37:24:040814 | 37:24:040815 |
| 343 | 37:24:040901 | 37:24:040902 | 37:24:040903 | 37:24:040904 | 37:24:040905 | 37:24:040906 |
| 344 | 37:24:040907 | 37:24:040908 | 37:24:040909 | 37:24:040910 | 37:24:040911 | 37:24:040912 |
| 345 | 37:24:040913 | 37:24:040914 | 37:24:040915 | 37:24:040916 | 37:24:040917 | 37:24:040918 |
| 346 | 37:24:040919 | 37:24:040920 | 37:24:040921 | 37:24:040922 | 37:24:040923 | 37:24:040924 |
| 347 | 37:24:040926 | 37:24:040927 | 37:24:040928 | 37:24:040929 | 37:24:040930 | 37:24:040931 |
| 348 | 37:24:040932 | 37:24:040933 | 37:24:040934 | 37:24:040935 | 37:24:040936 | 37:24:040937 |
| 349 | 37:24:040939 | 37:24:040940 | 37:24:040941 | 37:24:040942 | 37:24:040943 | 37:24:040944 |
| 350 | 37:28:000000 | 37:28:020316 | 37:28:020320 | 37:28:020321 | 37:28:020322 | 37:28:020323 |
| 351 | 37:28:020433 | 37:28:020448 | 37:28:020450 | 37:28:020451 | 37:28:020452 | 37:28:020453 |

| № строки | Номера кадастровых кварталов | | | | | |
|-------------|------------------------------|--------------|--------------|--------------|--------------|--------------|
| | 1 | 2 | 3 | 4 | 5 | 6 |
| 352 | 37:28:020455 | 37:28:020456 | 37:28:020457 | 37:28:020458 | 37:28:020459 | 37:28:020471 |
| 353 | 37:28:020502 | 37:28:020503 | 37:28:020504 | 37:28:020505 | 37:28:020506 | 37:28:020507 |
| 354 | 37:28:020508 | 37:28:020509 | 37:28:020510 | 37:28:020511 | 37:28:020512 | 37:28:020513 |
| 355 | 37:28:020514 | 37:28:020518 | 37:28:020527 | 37:28:020528 | 37:28:020529 | 37:28:020530 |
| 356 | 37:28:020531 | 37:28:020532 | 37:28:020533 | 37:28:020537 | 37:28:020538 | 37:28:020539 |
| 357 | 37:28:020540 | 37:28:020541 | 37:28:020542 | 37:28:020543 | 37:28:020544 | 37:28:020545 |
| 358 | 37:28:020548 | 37:28:020549 | 37:28:020550 | 37:28:020551 | 37:28:020552 | 37:28:020553 |
| 359 | 37:28:020554 | 37:28:020555 | 37:28:020556 | 37:28:020557 | 37:28:020558 | 37:28:020559 |
| 360 | 37:28:020560 | 37:28:020561 | 37:28:020562 | 37:28:020563 | 37:28:020564 | 37:28:020601 |
| 361 | 37:28:020602 | 37:28:020603 | 37:28:020604 | 37:28:020607 | 37:28:020608 | 37:28:020609 |
| 362 | 37:28:020610 | 37:28:020611 | 37:28:020612 | 37:28:020615 | 37:28:020616 | 37:28:020617 |
| 363 | 37:28:020618 | 37:28:020619 | 37:28:020621 | 37:28:020622 | 37:28:020623 | 37:28:020627 |
| 364 | 37:28:020628 | 37:28:020629 | 37:28:020630 | 37:28:020631 | 37:28:020632 | 37:28:020633 |
| 365 | 37:28:020634 | 37:28:020635 | 37:28:020636 | 37:28:020637 | 37:28:020702 | 37:28:020703 |
| 366 | 37:28:020705 | 37:28:020707 | 37:28:020708 | 37:28:020709 | 37:28:020710 | 37:28:020711 |
| 367 | 37:28:020712 | 37:28:020713 | 37:28:020714 | 37:28:020715 | 37:28:020716 | 37:28:020717 |
| 368 | 37:28:020718 | 37:28:020719 | 37:28:020720 | 37:28:020721 | 37:28:020722 | 37:28:020723 |
| 369 | 37:28:020727 | 37:28:020728 | 37:28:020731 | 37:28:020732 | 37:28:020733 | 37:28:020734 |
| 370 | 37:28:020735 | 37:28:020736 | 37:28:020737 | 37:28:020738 | 37:28:020740 | 37:28:020741 |
| 371 | 37:28:020742 | 37:28:020743 | 37:28:020744 | 37:28:020745 | 37:28:020746 | 37:28:020747 |
| 372 | 37:28:020801 | 37:28:020802 | 37:28:020803 | 37:28:020804 | 37:28:020805 | 37:28:020806 |
| 373 | 37:28:020807 | 37:28:020809 | 37:28:020810 | 37:28:020811 | 37:28:020812 | 37:28:020813 |
| 374 | 37:28:020814 | 37:28:020815 | 37:28:020816 | 37:28:020817 | 37:28:020818 | 37:28:020819 |
| 375 | 37:28:020820 | 37:28:020821 | 37:28:020822 | 37:28:020823 | 37:28:020824 | 37:28:020825 |
| 376 | 37:28:020826 | 37:28:020827 | 37:28:020828 | 37:28:020829 | 37:28:020830 | 37:28:020831 |
| 377 | 37:28:020832 | 37:28:020833 | 37:28:020834 | 37:28:020835 | 37:28:020837 | 37:28:020838 |
| 378 | 37:28:020903 | 37:28:020904 | 37:28:020905 | 37:28:020906 | 37:28:020907 | 37:28:020908 |
| 379 | 37:28:020910 | 37:28:020911 | 37:28:020912 | 37:28:020913 | 37:28:020914 | 37:28:020916 |
| 380 | 37:28:020917 | 37:28:020922 | 37:28:020923 | 37:28:020924 | 37:28:020927 | 37:28:021001 |
| 381 | 37:28:021005 | 37:28:021006 | 37:28:021014 | 37:28:021016 | 37:28:021017 | 37:28:021018 |
| 382 | 37:28:021019 | 37:28:021020 | 37:28:021021 | 37:28:021022 | 37:28:021023 | 37:28:021024 |
| 383 | 37:28:021025 | 37:28:050102 | 37:28:050109 | 37:28:050116 | 37:28:050117 | 37:28:050118 |
| 384 | 37:28:050120 | 37:28:050121 | 37:28:050122 | 37:28:050124 | 37:28:050125 | 37:28:050126 |
| 385 | 37:28:050127 | 37:28:050128 | 37:28:050130 | 37:28:050131 | 37:28:050203 | 37:28:050204 |
| 386 | 37:28:050205 | 37:28:050207 | 37:28:050316 | 37:28:050319 | 37:28:050501 | 37:28:050502 |
| 387 | 37:28:050504 | 37:28:050505 | 37:28:050506 | 37:28:050507 | 37:28:050508 | 37:28:050517 |
| 388 | 37:28:050606 | 37:28:050608 | 37:28:050617 | 37:28:050622 | 37:28:050708 | 37:28:050812 |
| 389 | 37:29:000000 | 37:29:010101 | 37:29:010102 | 37:29:010103 | 37:29:010104 | 37:29:010105 |
| 390 | 37:29:010106 | 37:29:010107 | 37:29:010108 | 37:29:010109 | 37:29:010110 | 37:29:010111 |
| 391 | 37:29:010112 | 37:29:010113 | 37:29:010114 | 37:29:010115 | 37:29:010116 | 37:29:010117 |
| 392 | 37:29:010118 | 37:29:010119 | 37:29:010120 | 37:29:010121 | 37:29:010122 | 37:29:010123 |

| № строки | Номера кадастровых кварталов | | | | | |
|----------|------------------------------|--------------|--------------|--------------|--------------|--------------|
| | 1 | 2 | 3 | 4 | 5 | 6 |
| 393 | 37:29:010124 | 37:29:010125 | 37:29:010201 | 37:29:010202 | 37:29:010203 | 37:29:010204 |
| 394 | 37:29:010205 | 37:29:010206 | 37:29:010207 | 37:29:010208 | 37:29:010209 | 37:29:010210 |
| 395 | 37:29:010211 | 37:29:010212 | 37:29:010213 | 37:29:010214 | 37:29:010215 | 37:29:010216 |
| 396 | 37:29:010217 | 37:29:010218 | 37:29:010219 | 37:29:010301 | 37:29:010302 | 37:29:010303 |
| 397 | 37:29:010304 | 37:29:010305 | 37:29:010306 | 37:29:010307 | 37:29:010308 | 37:29:010309 |
| 398 | 37:29:010310 | 37:29:010311 | 37:29:010312 | 37:29:010313 | 37:29:010314 | 37:29:010315 |
| 399 | 37:29:010316 | 37:29:010317 | 37:29:010401 | 37:29:010402 | 37:29:010403 | 37:29:010404 |
| 400 | 37:29:010405 | 37:29:010406 | 37:29:010407 | 37:29:010408 | 37:29:010409 | 37:29:010410 |
| 401 | 37:29:010411 | 37:29:010412 | 37:29:010413 | 37:29:010414 | 37:29:020101 | 37:29:020102 |
| 402 | 37:29:020103 | 37:29:020104 | 37:29:020105 | 37:29:020106 | 37:29:020107 | 37:29:020108 |
| 403 | 37:29:020109 | 37:29:020110 | 37:29:020111 | 37:29:020112 | 37:29:020113 | 37:29:020114 |
| 404 | 37:29:020115 | 37:29:020201 | 37:29:020202 | 37:29:020203 | 37:29:020204 | 37:29:020205 |
| 405 | 37:29:020206 | 37:29:020207 | 37:29:020208 | 37:29:020209 | 37:29:020210 | 37:29:020211 |
| 406 | 37:29:020212 | 37:29:020213 | 37:29:020214 | 37:29:020215 | 37:29:020216 | 37:29:020217 |
| 407 | 37:29:020218 | 37:29:020219 | 37:29:020220 | 37:29:020221 | 37:29:020222 | 37:29:020223 |
| 408 | 37:29:020224 | 37:29:020225 | 37:29:020226 | 37:29:020227 | 37:29:020228 | 37:29:020229 |
| 409 | 37:29:020230 | 37:29:020231 | 37:29:020301 | 37:29:020302 | 37:29:020303 | 37:29:020401 |
| 410 | 37:29:020402 | 37:29:020403 | 37:29:020404 | 37:29:020405 | 37:29:020406 | 37:29:020407 |
| 411 | 37:29:020408 | 37:29:020409 | 37:29:020410 | 37:29:020411 | 37:29:020412 | 37:29:020413 |
| 412 | 37:29:020414 | 37:29:020415 | 37:29:020416 | 37:29:020417 | 37:29:020501 | 37:29:020502 |
| 413 | 37:29:020503 | 37:29:020504 | 37:29:020505 | 37:29:020506 | 37:29:020507 | 37:29:020508 |
| 414 | 37:29:020509 | 37:29:020510 | 37:29:020511 | 37:29:020512 | 37:29:020601 | 37:29:020602 |
| 415 | 37:29:020603 | 37:29:020604 | 37:29:020605 | 37:29:020606 | 37:29:020607 | 37:29:020608 |
| 416 | 37:29:020609 | 37:29:020610 | 37:29:020611 | 37:29:020612 | 37:29:020613 | 37:29:020614 |
| 417 | 37:29:020615 | 37:29:020616 | - | - | - | - |

9.5. Графическое изображение границ пятой подзоны приаэродромной территории аэродрома гражданской авиации Иваново (Южный) приведено на схеме 6.



10. Описание границ шестой подзоны:

10.1. Шестая подзона приаэродромной территории аэродрома гражданской авиации Иваново (Южный) выделена по границам, установленным на удалении 15 км от КТА.

10.2. Перечень координат характерных точек границ шестой подзоны приаэродромной территории аэродрома гражданской авиации Иваново (Южный) приведен в таблице 7.1.

Таблица 7.1

| Обозначение характерных точек границ | Координаты МСК-37, зона 2 | |
|--|------------------------------|------------|
| | X | Y |
| 1 | 299017.60 | 2227513.65 |
| 2 | 298494.11 | 2227504.51 |
| 3 | 297971.25 | 2227477.11 |
| 4 | 297449.67 | 2227431.48 |
| 5 | 296930.00 | 2227367.67 |
| 6 | 296412.88 | 2227285.77 |
| 7 | 295898.92 | 2227185.86 |
| 8 | 295388.77 | 2227068.09 |
| 9 | 294883.04 | 2226932.58 |
| 10 | 294382.35 | 2226779.50 |
| 11 | 293887.30 | 2226609.04 |
| 12 | 293398.50 | 2226421.41 |
| 13 | 292916.55 | 2226216.83 |
| 14 | 292442.03 | 2225995.56 |
| 15 | 291975.53 | 2225757.86 |
| 16 | 291517.60 | 2225504.03 |
| 17 | 291068.81 | 2225234.37 |
| 18 | 290629.71 | 2224949.21 |
| 19 | 290200.82 | 2224648.90 |
| 20 | 289782.68 | 2224333.81 |
| 21 | 289375.79 | 2224004.32 |
| 22 | 288980.64 | 2223660.82 |
| 23 | 288597.72 | 2223303.75 |
| 24 | 288227.50 | 2222933.53 |
| 25 | 287870.43 | 2222550.61 |
| 26 | 287526.93 | 2222155.46 |
| 27 | 287197.44 | 2221748.57 |
| 28 | 286882.35 | 2221330.43 |
| 29 | 286582.04 | 2220901.54 |
| 30 | 286296.88 | 2220462.44 |

| | | |
|----|-----------|------------|
| 31 | 286027.22 | 2220013.65 |
| 32 | 285773.39 | 2219555.72 |
| 33 | 285535.69 | 2219089.22 |
| 34 | 285314.42 | 2218614.70 |
| 35 | 285109.84 | 2218132.75 |
| 36 | 284922.21 | 2217643.95 |
| 37 | 284751.75 | 2217148.90 |
| 38 | 284598.67 | 2216648.21 |
| 39 | 284463.16 | 2216142.48 |
| 40 | 284345.39 | 2215632.33 |
| 41 | 284245.48 | 2215118.37 |
| 42 | 284163.58 | 2214601.25 |
| 43 | 284099.77 | 2214081.58 |
| 44 | 284054.14 | 2213560.00 |
| 45 | 284026.74 | 2213037.14 |
| 46 | 284017.60 | 2212513.65 |
| 47 | 284026.74 | 2211990.16 |
| 48 | 284054.14 | 2211467.30 |
| 49 | 284099.77 | 2210945.72 |
| 50 | 284163.58 | 2210426.05 |
| 51 | 284245.48 | 2209908.93 |
| 52 | 284345.39 | 2209394.97 |
| 53 | 284463.16 | 2208884.82 |
| 54 | 284598.67 | 2208379.09 |
| 55 | 284751.75 | 2207878.40 |
| 56 | 284922.21 | 2207383.35 |
| 57 | 285109.84 | 2206894.55 |
| 58 | 285314.42 | 2206412.60 |
| 59 | 285535.69 | 2205938.08 |
| 60 | 285773.39 | 2205471.58 |
| 61 | 286027.22 | 2205013.65 |
| 62 | 286296.88 | 2204564.86 |
| 63 | 286582.04 | 2204125.76 |
| 64 | 286882.35 | 2203696.87 |
| 65 | 287197.44 | 2203278.73 |
| 66 | 287526.93 | 2202871.84 |
| 67 | 287870.43 | 2202476.69 |
| 68 | 288227.50 | 2202093.77 |
| 69 | 288597.72 | 2201723.55 |
| 70 | 288980.64 | 2201366.48 |
| 71 | 289375.79 | 2201022.98 |
| 72 | 289782.68 | 2200693.49 |
| 73 | 290200.82 | 2200378.40 |
| 74 | 290629.71 | 2200078.09 |
| 75 | 291068.81 | 2199792.93 |

| | | |
|-----|-----------|------------|
| 76 | 291517.60 | 2199523.27 |
| 77 | 291975.53 | 2199269.44 |
| 78 | 292442.03 | 2199031.74 |
| 79 | 292916.55 | 2198810.47 |
| 80 | 293398.50 | 2198605.89 |
| 81 | 293887.30 | 2198418.26 |
| 82 | 294382.35 | 2198247.80 |
| 83 | 294883.04 | 2198094.72 |
| 84 | 295388.77 | 2197959.21 |
| 85 | 295898.92 | 2197841.44 |
| 86 | 296412.88 | 2197741.53 |
| 87 | 296930.00 | 2197659.63 |
| 88 | 297449.67 | 2197595.82 |
| 89 | 297971.25 | 2197550.19 |
| 90 | 298494.11 | 2197522.79 |
| 91 | 299017.60 | 2197513.65 |
| 92 | 299541.09 | 2197522.79 |
| 93 | 300063.95 | 2197550.19 |
| 94 | 300585.53 | 2197595.82 |
| 95 | 301105.20 | 2197659.63 |
| 96 | 301622.32 | 2197741.53 |
| 97 | 302136.28 | 2197841.44 |
| 98 | 302646.43 | 2197959.21 |
| 99 | 303152.16 | 2198094.72 |
| 100 | 303652.85 | 2198247.80 |
| 101 | 304147.90 | 2198418.26 |
| 102 | 304636.70 | 2198605.89 |
| 103 | 305118.65 | 2198810.47 |
| 104 | 305593.17 | 2199031.74 |
| 105 | 306059.67 | 2199269.44 |
| 106 | 306517.60 | 2199523.27 |
| 107 | 306966.39 | 2199792.93 |
| 108 | 307405.49 | 2200078.09 |
| 109 | 307834.38 | 2200378.40 |
| 110 | 308252.52 | 2200693.49 |
| 111 | 308659.41 | 2201022.98 |
| 112 | 309054.56 | 2201366.48 |
| 113 | 309437.48 | 2201723.55 |
| 114 | 309807.70 | 2202093.77 |
| 115 | 310164.77 | 2202476.69 |
| 116 | 310508.27 | 2202871.84 |
| 117 | 310837.76 | 2203278.73 |
| 118 | 311152.85 | 2203696.87 |
| 119 | 311453.16 | 2204125.76 |
| 120 | 311738.32 | 2204564.86 |

| | | |
|-----|-----------|------------|
| 121 | 312007.98 | 2205013.65 |
| 122 | 312261.81 | 2205471.58 |
| 123 | 312499.51 | 2205938.08 |
| 124 | 312720.78 | 2206412.60 |
| 125 | 312925.36 | 2206894.55 |
| 126 | 313112.99 | 2207383.35 |
| 127 | 313283.45 | 2207878.40 |
| 128 | 313436.53 | 2208379.09 |
| 129 | 313572.04 | 2208884.82 |
| 130 | 313689.81 | 2209394.97 |
| 131 | 313789.72 | 2209908.93 |
| 132 | 313871.62 | 2210426.05 |
| 133 | 313935.43 | 2210945.72 |
| 134 | 313981.06 | 2211467.30 |
| 135 | 314008.46 | 2211990.16 |
| 136 | 314017.60 | 2212513.65 |
| 137 | 314008.46 | 2213037.14 |
| 138 | 313981.06 | 2213560.00 |
| 139 | 313935.43 | 2214081.58 |
| 140 | 313871.62 | 2214601.25 |
| 141 | 313789.72 | 2215118.37 |
| 142 | 313689.81 | 2215632.33 |
| 143 | 313572.04 | 2216142.48 |
| 144 | 313436.53 | 2216648.21 |
| 145 | 313283.45 | 2217148.90 |
| 146 | 313112.99 | 2217643.95 |
| 147 | 312925.36 | 2218132.75 |
| 148 | 312720.78 | 2218614.70 |
| 149 | 312499.51 | 2219089.22 |
| 150 | 312261.81 | 2219555.72 |
| 151 | 312007.98 | 2220013.65 |
| 152 | 311738.32 | 2220462.44 |
| 153 | 311453.16 | 2220901.54 |
| 154 | 311152.85 | 2221330.43 |
| 155 | 310837.76 | 2221748.57 |
| 156 | 310508.27 | 2222155.46 |
| 157 | 310164.77 | 2222550.61 |
| 158 | 309807.70 | 2222933.53 |
| 159 | 309437.48 | 2223303.75 |
| 160 | 309054.56 | 2223660.82 |
| 161 | 308659.41 | 2224004.32 |
| 162 | 308252.52 | 2224333.81 |
| 163 | 307834.38 | 2224648.90 |
| 164 | 307405.49 | 2224949.21 |
| 165 | 306966.39 | 2225234.37 |

| | | |
|-----|-----------|------------|
| 166 | 306517.60 | 2225504.03 |
| 167 | 306059.67 | 2225757.86 |
| 168 | 305593.17 | 2225995.56 |
| 169 | 305118.65 | 2226216.83 |
| 170 | 304636.70 | 2226421.41 |
| 171 | 304147.90 | 2226609.04 |
| 172 | 303652.85 | 2226779.50 |
| 173 | 303152.16 | 2226932.58 |
| 174 | 302646.43 | 2227068.09 |
| 175 | 302136.28 | 2227185.86 |
| 176 | 301622.32 | 2227285.77 |
| 177 | 301105.20 | 2227367.67 |
| 178 | 300585.53 | 2227431.48 |
| 179 | 300063.95 | 2227477.11 |
| 180 | 299541.09 | 2227504.51 |
| 1 | 299017.60 | 2227513.65 |

10.3. Муниципальные образования, в границах территорий которых полностью или частично расположена шестая подзона приаэродромной территории аэродрома гражданской авиации Иваново (Южный), приведены в таблице 7.2.

Таблица 7.2

| № п/п | Муниципальное образование |
|-------|---------------------------------|
| 1 | Городской округ «Город Иваново» |
| 2 | Городской округ «Город Кохма» |
| 3 | Ивановский муниципальный район |
| 4 | Лежневский муниципальный район |
| 5 | Тейковский муниципальный район |
| 6 | Шуйский муниципальный район |

10.4. Перечень кадастровых кварталов, в границах территорий которых полностью или частично расположена шестая подзона приаэродромной территории аэродрома гражданской авиации Иваново (Южный), приведен в таблице 7.3.

| № строки | Номера кадастровых кварталов | | | | | |
|-------------|------------------------------|---------------|--------------|--------------|--------------|--------------|
| | 1 | 2 | 3 | 4 | 5 | 6 |
| 1 | 37:00:0000000 | 37:05:0000000 | 37:05:010337 | 37:05:010401 | 37:05:010402 | 37:05:010403 |
| 2 | 37:05:010404 | 37:05:010405 | 37:05:010406 | 37:05:010407 | 37:05:010408 | 37:05:010409 |
| 3 | 37:05:010410 | 37:05:010411 | 37:05:010412 | 37:05:010413 | 37:05:010414 | 37:05:010415 |
| 4 | 37:05:010416 | 37:05:010417 | 37:05:010418 | 37:05:010419 | 37:05:010420 | 37:05:010421 |
| 5 | 37:05:010422 | 37:05:010423 | 37:05:010424 | 37:05:010425 | 37:05:010426 | 37:05:010427 |
| 6 | 37:05:010428 | 37:05:010429 | 37:05:010430 | 37:05:010431 | 37:05:010432 | 37:05:010433 |
| 7 | 37:05:010434 | 37:05:010435 | 37:05:010436 | 37:05:010437 | 37:05:010438 | 37:05:010439 |
| 8 | 37:05:010440 | 37:05:010441 | 37:05:010442 | 37:05:010443 | 37:05:010444 | 37:05:010445 |
| 9 | 37:05:010446 | 37:05:010447 | 37:05:010448 | 37:05:010449 | 37:05:010722 | 37:05:010903 |
| 10 | 37:05:010918 | 37:05:010920 | 37:05:010921 | 37:05:010922 | 37:05:010923 | 37:05:010924 |
| 11 | 37:05:010926 | 37:05:010927 | 37:05:010935 | 37:05:010936 | 37:05:010937 | 37:05:010938 |
| 12 | 37:05:010939 | 37:05:010940 | 37:05:010941 | 37:05:010942 | 37:05:010945 | 37:05:010947 |
| 13 | 37:05:010953 | 37:05:010958 | 37:05:011101 | 37:05:011102 | 37:05:011103 | 37:05:011104 |
| 14 | 37:05:011105 | 37:05:011106 | 37:05:011107 | 37:05:011108 | 37:05:011109 | 37:05:011110 |
| 15 | 37:05:011111 | 37:05:011113 | 37:05:011114 | 37:05:011115 | 37:05:011116 | 37:05:011117 |
| 16 | 37:05:011118 | 37:05:011119 | 37:05:011120 | 37:05:011121 | 37:05:011122 | 37:05:011123 |
| 17 | 37:05:011124 | 37:05:011125 | 37:05:011126 | 37:05:011127 | 37:05:011128 | 37:05:011129 |
| 18 | 37:05:011130 | 37:05:011131 | 37:05:011132 | 37:05:011133 | 37:05:011134 | 37:05:011135 |
| 19 | 37:05:011136 | 37:05:011137 | 37:05:011138 | 37:05:011139 | 37:05:011140 | 37:05:011141 |
| 20 | 37:05:011142 | 37:05:011143 | 37:05:011144 | 37:05:011145 | 37:05:011146 | 37:05:011147 |
| 21 | 37:05:011148 | 37:05:011149 | 37:05:011150 | 37:05:011151 | 37:05:011152 | 37:05:011153 |
| 22 | 37:05:011154 | 37:05:011155 | 37:05:011156 | 37:05:011157 | 37:05:011159 | 37:05:011160 |
| 23 | 37:05:011161 | 37:05:011162 | 37:05:011163 | 37:05:011164 | 37:05:011165 | 37:05:011166 |
| 24 | 37:05:011167 | 37:05:011168 | 37:05:011169 | 37:05:011170 | 37:05:011171 | 37:05:011172 |
| 25 | 37:05:011173 | 37:05:011174 | 37:05:011175 | 37:05:011179 | 37:05:020601 | 37:05:020603 |
| 26 | 37:05:020604 | 37:05:020605 | 37:05:020606 | 37:05:020608 | 37:05:020609 | 37:05:020610 |
| 27 | 37:05:020613 | 37:05:020614 | 37:05:020615 | 37:05:020616 | 37:05:020617 | 37:05:020618 |
| 28 | 37:05:020619 | 37:05:020620 | 37:05:020624 | 37:05:020625 | 37:05:020626 | 37:05:020627 |
| 29 | 37:05:020628 | 37:05:020629 | 37:05:020630 | 37:05:020631 | 37:05:020632 | 37:05:020633 |
| 30 | 37:05:020634 | 37:05:020635 | 37:05:020636 | 37:05:020637 | 37:05:020643 | 37:05:020644 |
| 31 | 37:05:020645 | 37:05:020646 | 37:05:021027 | 37:05:021201 | 37:05:021202 | 37:05:021203 |
| 32 | 37:05:021204 | 37:05:021205 | 37:05:021206 | 37:05:021207 | 37:05:021208 | 37:05:021209 |
| 33 | 37:05:021210 | 37:05:021211 | 37:05:021212 | 37:05:021213 | 37:05:021214 | 37:05:021215 |
| 34 | 37:05:021216 | 37:05:021217 | 37:05:021218 | 37:05:021219 | 37:05:021220 | 37:05:021221 |
| 35 | 37:05:021222 | 37:05:021223 | 37:05:021224 | 37:05:021225 | 37:05:021226 | 37:05:021227 |
| 36 | 37:05:021228 | 37:05:021233 | 37:05:021304 | 37:05:021305 | 37:05:021306 | 37:05:021323 |
| 37 | 37:05:021343 | 37:05:021345 | 37:05:021346 | 37:05:021347 | 37:05:021351 | 37:05:021353 |
| 38 | 37:05:021354 | 37:05:021357 | 37:05:030501 | 37:05:030502 | 37:05:030503 | 37:05:030504 |
| 39 | 37:05:030505 | 37:05:030506 | 37:05:030507 | 37:05:030508 | 37:05:030509 | 37:05:030510 |
| 40 | 37:05:030511 | 37:05:030512 | 37:05:030513 | 37:05:030514 | 37:05:030515 | 37:05:030516 |

| № строки | Номера кадастровых кварталов | | | | | |
|-------------|------------------------------|--------------|--------------|--------------|--------------|--------------|
| | 1 | 2 | 3 | 4 | 5 | 6 |
| 41 | 37:05:030517 | 37:05:030518 | 37:05:030519 | 37:05:030520 | 37:05:030521 | 37:05:030522 |
| 42 | 37:05:030523 | 37:05:030524 | 37:05:030525 | 37:05:030526 | 37:05:030527 | 37:05:030528 |
| 43 | 37:05:030529 | 37:05:030530 | 37:05:030531 | 37:05:030532 | 37:05:030533 | 37:05:030534 |
| 44 | 37:05:030535 | 37:05:030536 | 37:05:030537 | 37:05:030538 | 37:05:030539 | 37:05:030540 |
| 45 | 37:05:030541 | 37:05:030542 | 37:05:030543 | 37:05:030544 | 37:05:030545 | 37:05:030546 |
| 46 | 37:05:030547 | 37:05:030549 | 37:05:030550 | 37:05:030551 | 37:05:030552 | 37:05:030553 |
| 47 | 37:05:030555 | 37:05:030556 | 37:05:030557 | 37:05:030558 | 37:05:030559 | 37:05:030560 |
| 48 | 37:05:030561 | 37:05:030562 | 37:05:030563 | 37:05:030564 | 37:05:030565 | 37:05:030566 |
| 49 | 37:05:030567 | 37:05:030568 | 37:05:030569 | 37:05:030570 | 37:05:030571 | 37:05:030572 |
| 50 | 37:05:030573 | 37:05:030574 | 37:05:030575 | 37:05:030607 | 37:05:030609 | 37:05:030613 |
| 51 | 37:05:030629 | 37:05:030630 | 37:05:030634 | 37:05:030636 | 37:05:030646 | 37:05:030647 |
| 52 | 37:05:030655 | 37:05:031001 | 37:05:031002 | 37:05:031003 | 37:05:031004 | 37:05:031005 |
| 53 | 37:05:031006 | 37:05:031007 | 37:05:031008 | 37:05:031009 | 37:05:031010 | 37:05:031011 |
| 54 | 37:05:031012 | 37:05:031013 | 37:05:031014 | 37:05:031015 | 37:05:031016 | 37:05:031017 |
| 55 | 37:05:031018 | 37:05:031019 | 37:05:031020 | 37:05:031021 | 37:05:031022 | 37:05:031023 |
| 56 | 37:05:031024 | 37:05:031025 | 37:05:031026 | 37:05:031035 | 37:05:031037 | 37:05:031038 |
| 57 | 37:05:031039 | 37:05:031040 | 37:05:031058 | 37:05:031059 | 37:05:031060 | 37:05:031061 |
| 58 | 37:05:031062 | 37:05:031064 | 37:05:031065 | 37:05:031066 | 37:05:031068 | 37:05:031069 |
| 59 | 37:05:031070 | 37:05:031089 | 37:05:031501 | 37:05:031502 | 37:05:031503 | 37:05:031504 |
| 60 | 37:05:031505 | 37:05:031506 | 37:05:031507 | 37:05:031508 | 37:05:031509 | 37:05:031510 |
| 61 | 37:05:031601 | 37:05:031602 | 37:05:031603 | 37:05:031604 | 37:05:031605 | 37:05:031606 |
| 62 | 37:05:031607 | 37:05:031608 | 37:05:031609 | 37:05:031610 | 37:05:031611 | 37:05:031612 |
| 63 | 37:05:031613 | 37:05:031614 | 37:05:031615 | 37:05:031616 | 37:05:031617 | 37:05:031618 |
| 64 | 37:05:031619 | 37:05:031620 | 37:05:031621 | 37:05:031622 | 37:05:031623 | 37:05:031624 |
| 65 | 37:05:031625 | 37:05:031626 | 37:05:031627 | 37:05:031628 | 37:05:031629 | 37:05:031630 |
| 66 | 37:05:031631 | 37:05:031632 | 37:05:031633 | 37:05:031635 | 37:05:031636 | 37:05:031637 |
| 67 | 37:05:031638 | 37:05:031639 | 37:05:031640 | 37:05:031641 | 37:05:031642 | 37:05:031643 |
| 68 | 37:05:031644 | 37:05:031645 | 37:05:031646 | 37:05:031647 | 37:05:031648 | 37:05:031649 |
| 69 | 37:05:031650 | 37:05:031651 | 37:05:031652 | 37:05:031653 | 37:05:031654 | 37:05:031655 |
| 70 | 37:05:031656 | 37:05:031657 | 37:05:031663 | 37:09:000000 | 37:09:010101 | 37:09:010102 |
| 71 | 37:09:010104 | 37:09:010105 | 37:09:010201 | 37:09:010202 | 37:09:010203 | 37:09:010205 |
| 72 | 37:09:010206 | 37:09:010207 | 37:09:010208 | 37:09:010209 | 37:09:010210 | 37:09:010211 |
| 73 | 37:09:010212 | 37:09:010213 | 37:09:010214 | 37:09:010215 | 37:09:010216 | 37:09:010217 |
| 74 | 37:09:010218 | 37:09:010219 | 37:09:010220 | 37:09:010221 | 37:09:010223 | 37:09:010225 |
| 75 | 37:09:010226 | 37:09:010227 | 37:09:010229 | 37:09:010230 | 37:09:010231 | 37:09:010232 |
| 76 | 37:09:010233 | 37:09:010234 | 37:09:010235 | 37:09:010236 | 37:09:010237 | 37:09:010238 |
| 77 | 37:09:010301 | 37:09:010302 | 37:09:010303 | 37:09:010304 | 37:09:010305 | 37:09:010314 |
| 78 | 37:09:010315 | 37:09:010316 | 37:09:010317 | 37:09:010319 | 37:09:010322 | 37:09:010323 |
| 79 | 37:09:010324 | 37:09:010325 | 37:09:010326 | 37:09:010327 | 37:09:010332 | 37:09:010337 |
| 80 | 37:09:010338 | 37:09:010339 | 37:09:010340 | 37:09:010341 | 37:09:010342 | 37:09:010343 |
| 81 | 37:09:010344 | 37:09:010345 | 37:09:010346 | 37:09:010347 | 37:09:010348 | 37:09:010349 |

| № строки | Номера кадастровых кварталов | | | | | |
|----------|------------------------------|--------------|--------------|--------------|--------------|--------------|
| | 1 | 2 | 3 | 4 | 5 | 6 |
| 82 | 37:09:010350 | 37:09:010351 | 37:09:010352 | 37:09:010353 | 37:09:010354 | 37:09:010356 |
| 83 | 37:09:010401 | 37:09:010402 | 37:09:010403 | 37:09:010404 | 37:09:010405 | 37:09:010406 |
| 84 | 37:09:010501 | 37:09:010502 | 37:09:010503 | 37:09:010504 | 37:09:010505 | 37:09:010506 |
| 85 | 37:09:010601 | 37:09:010701 | 37:09:010801 | 37:09:010901 | 37:09:011001 | 37:09:011101 |
| 86 | 37:09:011201 | 37:09:011202 | 37:09:020101 | 37:09:020102 | 37:09:020103 | 37:09:020104 |
| 87 | 37:09:020105 | 37:09:020106 | 37:09:020107 | 37:09:020108 | 37:09:020109 | 37:09:020110 |
| 88 | 37:09:020111 | 37:09:020112 | 37:09:020113 | 37:09:020114 | 37:09:020115 | 37:09:020116 |
| 89 | 37:09:020117 | 37:09:020120 | 37:09:020122 | 37:09:020123 | 37:09:020124 | 37:09:020125 |
| 90 | 37:09:020126 | 37:09:020127 | 37:09:020128 | 37:09:020129 | 37:09:020130 | 37:09:020131 |
| 91 | 37:09:020132 | 37:09:020135 | 37:09:020145 | 37:09:020147 | 37:09:020150 | 37:09:020152 |
| 92 | 37:09:020201 | 37:09:020202 | 37:09:020203 | 37:09:020206 | 37:09:020207 | 37:09:020208 |
| 93 | 37:09:020209 | 37:09:020210 | 37:09:020211 | 37:09:020214 | 37:09:020215 | 37:09:020216 |
| 94 | 37:09:020218 | 37:09:020219 | 37:09:020221 | 37:09:020222 | 37:09:020225 | 37:09:020226 |
| 95 | 37:09:020501 | 37:09:020502 | 37:09:020503 | 37:09:020504 | 37:09:020505 | 37:09:020506 |
| 96 | 37:09:020801 | 37:09:020901 | 37:09:021301 | 37:09:021901 | 37:09:021902 | 37:09:021903 |
| 97 | 37:09:021904 | 37:09:021905 | 37:09:021906 | 37:09:021907 | 37:09:022101 | 37:09:022201 |
| 98 | 37:09:022301 | 37:09:022401 | 37:09:030107 | 37:09:030108 | 37:09:030201 | 37:09:030202 |
| 99 | 37:09:030203 | 37:09:030205 | 37:09:030217 | 37:18:000000 | 37:18:030106 | 37:18:030117 |
| 100 | 37:18:030119 | 37:18:030122 | 37:18:030123 | 37:18:030124 | 37:18:030129 | 37:18:030130 |
| 101 | 37:18:030131 | 37:18:030132 | 37:18:030133 | 37:18:030134 | 37:18:030135 | 37:18:030136 |
| 102 | 37:18:030137 | 37:18:030138 | 37:18:030154 | 37:18:030155 | 37:18:030156 | 37:18:030157 |
| 103 | 37:18:030158 | 37:18:030170 | 37:18:030174 | 37:18:030175 | 37:18:030176 | 37:18:030177 |
| 104 | 37:18:030178 | 37:18:030204 | 37:18:030205 | 37:18:030206 | 37:18:030213 | 37:18:030214 |
| 105 | 37:18:030215 | 37:18:030216 | 37:18:030217 | 37:18:030218 | 37:18:030219 | 37:18:030220 |
| 106 | 37:18:080219 | 37:20:000000 | 37:20:040208 | 37:20:040724 | 37:20:040729 | 37:20:040732 |
| 107 | 37:24:000000 | 37:24:010101 | 37:24:010102 | 37:24:010103 | 37:24:010104 | 37:24:010105 |
| 108 | 37:24:010106 | 37:24:010107 | 37:24:010108 | 37:24:010109 | 37:24:010110 | 37:24:010111 |
| 109 | 37:24:010112 | 37:24:010113 | 37:24:010114 | 37:24:010115 | 37:24:010116 | 37:24:010117 |
| 110 | 37:24:010118 | 37:24:010119 | 37:24:010120 | 37:24:010121 | 37:24:010122 | 37:24:010123 |
| 111 | 37:24:010125 | 37:24:010127 | 37:24:010128 | 37:24:010129 | 37:24:010130 | 37:24:010131 |
| 112 | 37:24:010132 | 37:24:010133 | 37:24:010134 | 37:24:010135 | 37:24:010136 | 37:24:010137 |
| 113 | 37:24:010138 | 37:24:010139 | 37:24:010140 | 37:24:010141 | 37:24:010142 | 37:24:010144 |
| 114 | 37:24:010145 | 37:24:010146 | 37:24:010147 | 37:24:010148 | 37:24:010149 | 37:24:010150 |
| 115 | 37:24:010151 | 37:24:010152 | 37:24:010153 | 37:24:010154 | 37:24:010155 | 37:24:010156 |
| 116 | 37:24:010157 | 37:24:010158 | 37:24:010159 | 37:24:010160 | 37:24:010161 | 37:24:010162 |
| 117 | 37:24:010163 | 37:24:010164 | 37:24:010165 | 37:24:010166 | 37:24:010167 | 37:24:010168 |
| 118 | 37:24:010169 | 37:24:010170 | 37:24:010171 | 37:24:010172 | 37:24:010173 | 37:24:010174 |
| 119 | 37:24:010175 | 37:24:010176 | 37:24:010177 | 37:24:010178 | 37:24:010179 | 37:24:010180 |
| 120 | 37:24:010182 | 37:24:010183 | 37:24:010184 | 37:24:010185 | 37:24:010186 | 37:24:010187 |
| 121 | 37:24:010188 | 37:24:010189 | 37:24:010190 | 37:24:010191 | 37:24:010192 | 37:24:010193 |
| 122 | 37:24:010194 | 37:24:010195 | 37:24:010196 | 37:24:010197 | 37:24:010198 | 37:24:010201 |

| № строки | Номера кадастровых кварталов | | | | | |
|-------------|------------------------------|--------------|--------------|--------------|--------------|--------------|
| | 1 | 2 | 3 | 4 | 5 | 6 |
| 123 | 37:24:010202 | 37:24:010203 | 37:24:010204 | 37:24:010208 | 37:24:010209 | 37:24:010210 |
| 124 | 37:24:010211 | 37:24:010212 | 37:24:010213 | 37:24:010214 | 37:24:010218 | 37:24:010219 |
| 125 | 37:24:010220 | 37:24:010221 | 37:24:010222 | 37:24:010225 | 37:24:010226 | 37:24:010227 |
| 126 | 37:24:010228 | 37:24:010230 | 37:24:010231 | 37:24:010232 | 37:24:010233 | 37:24:010234 |
| 127 | 37:24:010235 | 37:24:010236 | 37:24:010237 | 37:24:010238 | 37:24:010239 | 37:24:010240 |
| 128 | 37:24:010241 | 37:24:010242 | 37:24:010243 | 37:24:010244 | 37:24:010245 | 37:24:010246 |
| 129 | 37:24:010247 | 37:24:010250 | 37:24:010251 | 37:24:010252 | 37:24:010253 | 37:24:010254 |
| 130 | 37:24:010255 | 37:24:010256 | 37:24:010257 | 37:24:010258 | 37:24:010259 | 37:24:010260 |
| 131 | 37:24:010261 | 37:24:010262 | 37:24:010263 | 37:24:010264 | 37:24:010265 | 37:24:010266 |
| 132 | 37:24:010267 | 37:24:010268 | 37:24:010269 | 37:24:010270 | 37:24:010271 | 37:24:010272 |
| 133 | 37:24:010273 | 37:24:010274 | 37:24:010275 | 37:24:010276 | 37:24:010277 | 37:24:010278 |
| 134 | 37:24:010279 | 37:24:010280 | 37:24:010281 | 37:24:010282 | 37:24:010283 | 37:24:010284 |
| 135 | 37:24:010285 | 37:24:010286 | 37:24:010287 | 37:24:010288 | 37:24:010289 | 37:24:010290 |
| 136 | 37:24:010292 | 37:24:010293 | 37:24:010294 | 37:24:010295 | 37:24:010301 | 37:24:010302 |
| 137 | 37:24:010303 | 37:24:010304 | 37:24:010305 | 37:24:010306 | 37:24:010307 | 37:24:010308 |
| 138 | 37:24:010309 | 37:24:010310 | 37:24:010311 | 37:24:010312 | 37:24:010313 | 37:24:010314 |
| 139 | 37:24:010315 | 37:24:010316 | 37:24:010317 | 37:24:010318 | 37:24:010319 | 37:24:010320 |
| 140 | 37:24:010321 | 37:24:010322 | 37:24:010323 | 37:24:010324 | 37:24:010325 | 37:24:010326 |
| 141 | 37:24:010327 | 37:24:010328 | 37:24:010329 | 37:24:010330 | 37:24:010331 | 37:24:010332 |
| 142 | 37:24:010333 | 37:24:010334 | 37:24:010335 | 37:24:010336 | 37:24:010337 | 37:24:010338 |
| 143 | 37:24:010339 | 37:24:010340 | 37:24:010341 | 37:24:010342 | 37:24:010343 | 37:24:010344 |
| 144 | 37:24:010345 | 37:24:010346 | 37:24:010347 | 37:24:010348 | 37:24:010349 | 37:24:010350 |
| 145 | 37:24:010351 | 37:24:010352 | 37:24:010353 | 37:24:010354 | 37:24:010355 | 37:24:010356 |
| 146 | 37:24:010357 | 37:24:010358 | 37:24:010359 | 37:24:010401 | 37:24:010402 | 37:24:010403 |
| 147 | 37:24:010404 | 37:24:010405 | 37:24:010406 | 37:24:010407 | 37:24:010408 | 37:24:010409 |
| 148 | 37:24:010410 | 37:24:010411 | 37:24:010412 | 37:24:010413 | 37:24:010414 | 37:24:010415 |
| 149 | 37:24:010416 | 37:24:010417 | 37:24:010418 | 37:24:010419 | 37:24:010420 | 37:24:010421 |
| 150 | 37:24:010422 | 37:24:010423 | 37:24:010424 | 37:24:010425 | 37:24:010426 | 37:24:010427 |
| 151 | 37:24:010428 | 37:24:010429 | 37:24:010430 | 37:24:010431 | 37:24:010432 | 37:24:010433 |
| 152 | 37:24:010434 | 37:24:010435 | 37:24:010436 | 37:24:010437 | 37:24:010438 | 37:24:010439 |
| 153 | 37:24:010440 | 37:24:010441 | 37:24:010442 | 37:24:010443 | 37:24:010444 | 37:24:010445 |
| 154 | 37:24:010446 | 37:24:010447 | 37:24:010448 | 37:24:010450 | 37:24:010451 | 37:24:010452 |
| 155 | 37:24:010453 | 37:24:010454 | 37:24:010455 | 37:24:010456 | 37:24:010457 | 37:24:020101 |
| 156 | 37:24:020102 | 37:24:020103 | 37:24:020104 | 37:24:020105 | 37:24:020106 | 37:24:020107 |
| 157 | 37:24:020108 | 37:24:020109 | 37:24:020110 | 37:24:020111 | 37:24:020112 | 37:24:020113 |
| 158 | 37:24:020114 | 37:24:020115 | 37:24:020116 | 37:24:020117 | 37:24:020118 | 37:24:020119 |
| 159 | 37:24:020120 | 37:24:020121 | 37:24:020122 | 37:24:020123 | 37:24:020124 | 37:24:020125 |
| 160 | 37:24:020126 | 37:24:020127 | 37:24:020128 | 37:24:020129 | 37:24:020130 | 37:24:020131 |
| 161 | 37:24:020132 | 37:24:020133 | 37:24:020134 | 37:24:020135 | 37:24:020136 | 37:24:020137 |
| 162 | 37:24:020138 | 37:24:020139 | 37:24:020140 | 37:24:020141 | 37:24:020142 | 37:24:020143 |
| 163 | 37:24:020144 | 37:24:020145 | 37:24:020146 | 37:24:020147 | 37:24:020148 | 37:24:020149 |

| № строки | Номера кадастровых кварталов | | | | | |
|----------|------------------------------|--------------|--------------|--------------|--------------|--------------|
| | 1 | 2 | 3 | 4 | 5 | 6 |
| 164 | 37:24:020150 | 37:24:020151 | 37:24:020152 | 37:24:020153 | 37:24:020154 | 37:24:020155 |
| 165 | 37:24:020156 | 37:24:020157 | 37:24:020158 | 37:24:020159 | 37:24:020160 | 37:24:020161 |
| 166 | 37:24:020162 | 37:24:020163 | 37:24:020164 | 37:24:020165 | 37:24:020166 | 37:24:020167 |
| 167 | 37:24:020168 | 37:24:020169 | 37:24:020170 | 37:24:020171 | 37:24:020172 | 37:24:020173 |
| 168 | 37:24:020174 | 37:24:020175 | 37:24:020176 | 37:24:020177 | 37:24:020178 | 37:24:020179 |
| 169 | 37:24:020180 | 37:24:020181 | 37:24:020182 | 37:24:020183 | 37:24:020184 | 37:24:020185 |
| 170 | 37:24:020186 | 37:24:020187 | 37:24:020201 | 37:24:020202 | 37:24:020203 | 37:24:020204 |
| 171 | 37:24:020205 | 37:24:020206 | 37:24:020207 | 37:24:020208 | 37:24:020209 | 37:24:020210 |
| 172 | 37:24:020211 | 37:24:020212 | 37:24:020213 | 37:24:020215 | 37:24:020216 | 37:24:020217 |
| 173 | 37:24:020218 | 37:24:020219 | 37:24:020220 | 37:24:020221 | 37:24:020222 | 37:24:020223 |
| 174 | 37:24:020224 | 37:24:020225 | 37:24:020226 | 37:24:020227 | 37:24:020228 | 37:24:020229 |
| 175 | 37:24:020230 | 37:24:020231 | 37:24:020232 | 37:24:020233 | 37:24:020234 | 37:24:020235 |
| 176 | 37:24:020236 | 37:24:020237 | 37:24:020238 | 37:24:020239 | 37:24:020240 | 37:24:020241 |
| 177 | 37:24:020242 | 37:24:020243 | 37:24:020244 | 37:24:020245 | 37:24:020246 | 37:24:020247 |
| 178 | 37:24:020248 | 37:24:020249 | 37:24:020250 | 37:24:020251 | 37:24:020252 | 37:24:020253 |
| 179 | 37:24:020254 | 37:24:020255 | 37:24:020256 | 37:24:020257 | 37:24:020258 | 37:24:020259 |
| 180 | 37:24:020260 | 37:24:020261 | 37:24:020262 | 37:24:020263 | 37:24:020264 | 37:24:020266 |
| 181 | 37:24:020267 | 37:24:020268 | 37:24:020269 | 37:24:020270 | 37:24:020271 | 37:24:020272 |
| 182 | 37:24:020273 | 37:24:020274 | 37:24:020275 | 37:24:020277 | 37:24:020278 | 37:24:020279 |
| 183 | 37:24:020280 | 37:24:020281 | 37:24:020301 | 37:24:020302 | 37:24:020303 | 37:24:020304 |
| 184 | 37:24:020305 | 37:24:020306 | 37:24:020307 | 37:24:020308 | 37:24:020309 | 37:24:020310 |
| 185 | 37:24:020311 | 37:24:020312 | 37:24:020313 | 37:24:020314 | 37:24:020315 | 37:24:020316 |
| 186 | 37:24:020317 | 37:24:020318 | 37:24:020319 | 37:24:020320 | 37:24:020321 | 37:24:020322 |
| 187 | 37:24:020323 | 37:24:020324 | 37:24:020325 | 37:24:020326 | 37:24:020327 | 37:24:020328 |
| 188 | 37:24:020329 | 37:24:020330 | 37:24:020331 | 37:24:020332 | 37:24:020333 | 37:24:020334 |
| 189 | 37:24:020335 | 37:24:020336 | 37:24:020337 | 37:24:020338 | 37:24:020339 | 37:24:020340 |
| 190 | 37:24:020341 | 37:24:020342 | 37:24:020343 | 37:24:020344 | 37:24:020345 | 37:24:020346 |
| 191 | 37:24:020401 | 37:24:020402 | 37:24:020403 | 37:24:020404 | 37:24:020405 | 37:24:020406 |
| 192 | 37:24:020407 | 37:24:020408 | 37:24:020409 | 37:24:020410 | 37:24:020411 | 37:24:020412 |
| 193 | 37:24:020413 | 37:24:020414 | 37:24:020415 | 37:24:020416 | 37:24:020417 | 37:24:020418 |
| 194 | 37:24:020419 | 37:24:020420 | 37:24:020421 | 37:24:020422 | 37:24:020423 | 37:24:020424 |
| 195 | 37:24:020425 | 37:24:020426 | 37:24:020427 | 37:24:020428 | 37:24:020429 | 37:24:020430 |
| 196 | 37:24:020431 | 37:24:020432 | 37:24:020433 | 37:24:020434 | 37:24:020435 | 37:24:020436 |
| 197 | 37:24:020437 | 37:24:020438 | 37:24:020439 | 37:24:020440 | 37:24:020441 | 37:24:020442 |
| 198 | 37:24:020443 | 37:24:020444 | 37:24:020445 | 37:24:020446 | 37:24:020447 | 37:24:020448 |
| 199 | 37:24:020449 | 37:24:020501 | 37:24:020502 | 37:24:020503 | 37:24:020504 | 37:24:020505 |
| 200 | 37:24:020506 | 37:24:020507 | 37:24:020508 | 37:24:020509 | 37:24:020510 | 37:24:020511 |
| 201 | 37:24:020512 | 37:24:020513 | 37:24:020514 | 37:24:020515 | 37:24:020516 | 37:24:020517 |
| 202 | 37:24:020518 | 37:24:020519 | 37:24:020520 | 37:24:020521 | 37:24:020522 | 37:24:020523 |
| 203 | 37:24:020524 | 37:24:020525 | 37:24:020526 | 37:24:020527 | 37:24:020528 | 37:24:020529 |
| 204 | 37:24:020530 | 37:24:020531 | 37:24:020532 | 37:24:020533 | 37:24:020534 | 37:24:020535 |

| № строки | Номера кадастровых кварталов | | | | | |
|-------------|------------------------------|--------------|--------------|--------------|--------------|--------------|
| | 1 | 2 | 3 | 4 | 5 | 6 |
| 205 | 37:24:020536 | 37:24:020537 | 37:24:020538 | 37:24:020539 | 37:24:020540 | 37:24:020541 |
| 206 | 37:24:020542 | 37:24:020543 | 37:24:020544 | 37:24:020545 | 37:24:020546 | 37:24:020547 |
| 207 | 37:24:020548 | 37:24:020549 | 37:24:020550 | 37:24:020551 | 37:24:020552 | 37:24:020553 |
| 208 | 37:24:020554 | 37:24:020555 | 37:24:020556 | 37:24:020557 | 37:24:020558 | 37:24:020559 |
| 209 | 37:24:020560 | 37:24:020561 | 37:24:020562 | 37:24:020563 | 37:24:020564 | 37:24:020565 |
| 210 | 37:24:020566 | 37:24:020567 | 37:24:020568 | 37:24:020569 | 37:24:020570 | 37:24:020571 |
| 211 | 37:24:020572 | 37:24:020573 | 37:24:020574 | 37:24:020575 | 37:24:020576 | 37:24:020577 |
| 212 | 37:24:020578 | 37:24:020579 | 37:24:020580 | 37:24:020581 | 37:24:020583 | 37:24:020584 |
| 213 | 37:24:020585 | 37:24:020601 | 37:24:020602 | 37:24:020603 | 37:24:020604 | 37:24:020605 |
| 214 | 37:24:020606 | 37:24:020607 | 37:24:020608 | 37:24:020609 | 37:24:020610 | 37:24:020611 |
| 215 | 37:24:020612 | 37:24:020613 | 37:24:020614 | 37:24:020615 | 37:24:020616 | 37:24:020618 |
| 216 | 37:24:020619 | 37:24:020620 | 37:24:020621 | 37:24:020622 | 37:24:020624 | 37:24:020625 |
| 217 | 37:24:020626 | 37:24:020627 | 37:24:020628 | 37:24:020629 | 37:24:020630 | 37:24:020631 |
| 218 | 37:24:020632 | 37:24:020633 | 37:24:020634 | 37:24:020635 | 37:24:020636 | 37:24:020637 |
| 219 | 37:24:020638 | 37:24:020639 | 37:24:020640 | 37:24:020641 | 37:24:020642 | 37:24:020643 |
| 220 | 37:24:020644 | 37:24:020645 | 37:24:020646 | 37:24:020647 | 37:24:020648 | 37:24:020649 |
| 221 | 37:24:020650 | 37:24:020651 | 37:24:020652 | 37:24:020653 | 37:24:020654 | 37:24:020655 |
| 222 | 37:24:020656 | 37:24:020657 | 37:24:020658 | 37:24:020659 | 37:24:020660 | 37:24:020661 |
| 223 | 37:24:020662 | 37:24:020663 | 37:24:020664 | 37:24:020665 | 37:24:020666 | 37:24:020667 |
| 224 | 37:24:020668 | 37:24:020669 | 37:24:020670 | 37:24:020671 | 37:24:020672 | 37:24:020673 |
| 225 | 37:24:020674 | 37:24:020675 | 37:24:020676 | 37:24:020677 | 37:24:020678 | 37:24:020679 |
| 226 | 37:24:020680 | 37:24:020681 | 37:24:020682 | 37:24:020683 | 37:24:020684 | 37:24:020685 |
| 227 | 37:24:020686 | 37:24:020687 | 37:24:020688 | 37:24:020689 | 37:24:020690 | 37:24:020691 |
| 228 | 37:24:020692 | 37:24:020693 | 37:24:020694 | 37:24:020695 | 37:24:020696 | 37:24:020701 |
| 229 | 37:24:020702 | 37:24:020703 | 37:24:020704 | 37:24:020705 | 37:24:020706 | 37:24:020707 |
| 230 | 37:24:020709 | 37:24:020710 | 37:24:020711 | 37:24:020712 | 37:24:020713 | 37:24:020714 |
| 231 | 37:24:020715 | 37:24:020716 | 37:24:020717 | 37:24:020718 | 37:24:020719 | 37:24:020720 |
| 232 | 37:24:020721 | 37:24:020722 | 37:24:020723 | 37:24:020724 | 37:24:020725 | 37:24:020726 |
| 233 | 37:24:020727 | 37:24:020728 | 37:24:020729 | 37:24:020730 | 37:24:020731 | 37:24:020732 |
| 234 | 37:24:020733 | 37:24:020734 | 37:24:020735 | 37:24:020736 | 37:24:030101 | 37:24:030102 |
| 235 | 37:24:030104 | 37:24:030105 | 37:24:030106 | 37:24:030107 | 37:24:030108 | 37:24:030109 |
| 236 | 37:24:030110 | 37:24:030111 | 37:24:030112 | 37:24:030113 | 37:24:030114 | 37:24:030115 |
| 237 | 37:24:030116 | 37:24:030117 | 37:24:030118 | 37:24:030119 | 37:24:030120 | 37:24:030121 |
| 238 | 37:24:030122 | 37:24:030123 | 37:24:030124 | 37:24:030125 | 37:24:030126 | 37:24:030127 |
| 239 | 37:24:030128 | 37:24:030129 | 37:24:030130 | 37:24:030131 | 37:24:030201 | 37:24:030202 |
| 240 | 37:24:030203 | 37:24:030204 | 37:24:030205 | 37:24:030206 | 37:24:030207 | 37:24:030208 |
| 241 | 37:24:030209 | 37:24:030210 | 37:24:030211 | 37:24:030212 | 37:24:030213 | 37:24:030214 |
| 242 | 37:24:030215 | 37:24:030216 | 37:24:030217 | 37:24:030218 | 37:24:030219 | 37:24:030220 |
| 243 | 37:24:030221 | 37:24:030222 | 37:24:030223 | 37:24:030224 | 37:24:030225 | 37:24:030226 |
| 244 | 37:24:030227 | 37:24:030228 | 37:24:030229 | 37:24:030230 | 37:24:030231 | 37:24:030232 |
| 245 | 37:24:030233 | 37:24:030234 | 37:24:030235 | 37:24:030236 | 37:24:030301 | 37:24:030302 |

| № строки | Номера кадастровых кварталов | | | | | |
|-------------|------------------------------|--------------|--------------|--------------|--------------|--------------|
| | 1 | 2 | 3 | 4 | 5 | 6 |
| 246 | 37:24:030303 | 37:24:030304 | 37:24:030305 | 37:24:030306 | 37:24:030307 | 37:24:030308 |
| 247 | 37:24:030309 | 37:24:030310 | 37:24:030311 | 37:24:030312 | 37:24:030313 | 37:24:030314 |
| 248 | 37:24:030315 | 37:24:030316 | 37:24:030317 | 37:24:030318 | 37:24:030319 | 37:24:030320 |
| 249 | 37:24:030321 | 37:24:030322 | 37:24:030323 | 37:24:030324 | 37:24:030325 | 37:24:030326 |
| 250 | 37:24:030327 | 37:24:030328 | 37:24:030329 | 37:24:030330 | 37:24:030331 | 37:24:030332 |
| 251 | 37:24:030333 | 37:24:030334 | 37:24:030335 | 37:24:030336 | 37:24:030337 | 37:24:030338 |
| 252 | 37:24:030339 | 37:24:030340 | 37:24:030341 | 37:24:030401 | 37:24:030402 | 37:24:030403 |
| 253 | 37:24:030404 | 37:24:030405 | 37:24:030406 | 37:24:030407 | 37:24:030408 | 37:24:030409 |
| 254 | 37:24:030410 | 37:24:030411 | 37:24:030412 | 37:24:030413 | 37:24:030414 | 37:24:030415 |
| 255 | 37:24:030416 | 37:24:030417 | 37:24:030418 | 37:24:030419 | 37:24:030420 | 37:24:030421 |
| 256 | 37:24:030422 | 37:24:030423 | 37:24:030424 | 37:24:030501 | 37:24:030502 | 37:24:030503 |
| 257 | 37:24:030504 | 37:24:030505 | 37:24:030506 | 37:24:030507 | 37:24:030508 | 37:24:030509 |
| 258 | 37:24:030510 | 37:24:030511 | 37:24:030512 | 37:24:030513 | 37:24:030514 | 37:24:030515 |
| 259 | 37:24:030516 | 37:24:030517 | 37:24:030518 | 37:24:030519 | 37:24:030520 | 37:24:030521 |
| 260 | 37:24:030522 | 37:24:030523 | 37:24:030524 | 37:24:030525 | 37:24:030526 | 37:24:030527 |
| 261 | 37:24:030528 | 37:24:030529 | 37:24:030530 | 37:24:030531 | 37:24:030532 | 37:24:030533 |
| 262 | 37:24:030534 | 37:24:030535 | 37:24:030536 | 37:24:030537 | 37:24:030538 | 37:24:030539 |
| 263 | 37:24:030540 | 37:24:030541 | 37:24:030542 | 37:24:030543 | 37:24:030544 | 37:24:030545 |
| 264 | 37:24:030546 | 37:24:030547 | 37:24:030548 | 37:24:030549 | 37:24:030550 | 37:24:030551 |
| 265 | 37:24:030552 | 37:24:030601 | 37:24:030602 | 37:24:030603 | 37:24:030604 | 37:24:030605 |
| 266 | 37:24:030606 | 37:24:030607 | 37:24:030608 | 37:24:030609 | 37:24:030610 | 37:24:030611 |
| 267 | 37:24:030612 | 37:24:030613 | 37:24:030614 | 37:24:030615 | 37:24:030616 | 37:24:030617 |
| 268 | 37:24:030618 | 37:24:030619 | 37:24:030620 | 37:24:030621 | 37:24:030622 | 37:24:030623 |
| 269 | 37:24:030624 | 37:24:030625 | 37:24:030626 | 37:24:030627 | 37:24:030628 | 37:24:030629 |
| 270 | 37:24:030630 | 37:24:030631 | 37:24:030632 | 37:24:030633 | 37:24:030634 | 37:24:030635 |
| 271 | 37:24:030636 | 37:24:030701 | 37:24:030702 | 37:24:030703 | 37:24:030704 | 37:24:030705 |
| 272 | 37:24:030706 | 37:24:030707 | 37:24:030708 | 37:24:030709 | 37:24:030710 | 37:24:030711 |
| 273 | 37:24:030712 | 37:24:030713 | 37:24:030714 | 37:24:030715 | 37:24:030716 | 37:24:030717 |
| 274 | 37:24:030718 | 37:24:030719 | 37:24:030720 | 37:24:030721 | 37:24:030722 | 37:24:030723 |
| 275 | 37:24:030724 | 37:24:030725 | 37:24:030726 | 37:24:030727 | 37:24:030728 | 37:24:030729 |
| 276 | 37:24:030730 | 37:24:030731 | 37:24:030732 | 37:24:030733 | 37:24:030734 | 37:24:030736 |
| 277 | 37:24:030737 | 37:24:030738 | 37:24:030739 | 37:24:040101 | 37:24:040102 | 37:24:040103 |
| 278 | 37:24:040104 | 37:24:040105 | 37:24:040106 | 37:24:040107 | 37:24:040108 | 37:24:040109 |
| 279 | 37:24:040110 | 37:24:040111 | 37:24:040112 | 37:24:040113 | 37:24:040114 | 37:24:040115 |
| 280 | 37:24:040116 | 37:24:040117 | 37:24:040118 | 37:24:040119 | 37:24:040120 | 37:24:040121 |
| 281 | 37:24:040122 | 37:24:040123 | 37:24:040124 | 37:24:040125 | 37:24:040126 | 37:24:040127 |
| 282 | 37:24:040128 | 37:24:040129 | 37:24:040130 | 37:24:040131 | 37:24:040132 | 37:24:040133 |
| 283 | 37:24:040134 | 37:24:040135 | 37:24:040136 | 37:24:040201 | 37:24:040202 | 37:24:040203 |
| 284 | 37:24:040204 | 37:24:040205 | 37:24:040206 | 37:24:040207 | 37:24:040208 | 37:24:040209 |
| 285 | 37:24:040210 | 37:24:040211 | 37:24:040212 | 37:24:040213 | 37:24:040214 | 37:24:040215 |
| 286 | 37:24:040216 | 37:24:040217 | 37:24:040218 | 37:24:040219 | 37:24:040220 | 37:24:040221 |

| № строки | Номера кадастровых кварталов | | | | | |
|-------------|------------------------------|--------------|--------------|--------------|--------------|--------------|
| | 1 | 2 | 3 | 4 | 5 | 6 |
| 287 | 37:24:040222 | 37:24:040223 | 37:24:040224 | 37:24:040225 | 37:24:040226 | 37:24:040227 |
| 288 | 37:24:040228 | 37:24:040229 | 37:24:040230 | 37:24:040231 | 37:24:040232 | 37:24:040233 |
| 289 | 37:24:040234 | 37:24:040235 | 37:24:040236 | 37:24:040237 | 37:24:040238 | 37:24:040301 |
| 290 | 37:24:040302 | 37:24:040303 | 37:24:040304 | 37:24:040305 | 37:24:040306 | 37:24:040307 |
| 291 | 37:24:040308 | 37:24:040309 | 37:24:040310 | 37:24:040311 | 37:24:040312 | 37:24:040313 |
| 292 | 37:24:040314 | 37:24:040315 | 37:24:040316 | 37:24:040317 | 37:24:040318 | 37:24:040319 |
| 293 | 37:24:040320 | 37:24:040321 | 37:24:040322 | 37:24:040323 | 37:24:040324 | 37:24:040325 |
| 294 | 37:24:040326 | 37:24:040327 | 37:24:040328 | 37:24:040329 | 37:24:040330 | 37:24:040331 |
| 295 | 37:24:040332 | 37:24:040333 | 37:24:040334 | 37:24:040335 | 37:24:040336 | 37:24:040337 |
| 296 | 37:24:040338 | 37:24:040339 | 37:24:040340 | 37:24:040401 | 37:24:040402 | 37:24:040403 |
| 297 | 37:24:040404 | 37:24:040405 | 37:24:040406 | 37:24:040407 | 37:24:040408 | 37:24:040409 |
| 298 | 37:24:040410 | 37:24:040411 | 37:24:040412 | 37:24:040413 | 37:24:040414 | 37:24:040415 |
| 299 | 37:24:040416 | 37:24:040417 | 37:24:040418 | 37:24:040419 | 37:24:040420 | 37:24:040422 |
| 300 | 37:24:040423 | 37:24:040424 | 37:24:040425 | 37:24:040426 | 37:24:040427 | 37:24:040428 |
| 301 | 37:24:040501 | 37:24:040502 | 37:24:040503 | 37:24:040504 | 37:24:040505 | 37:24:040506 |
| 302 | 37:24:040507 | 37:24:040508 | 37:24:040601 | 37:24:040602 | 37:24:040603 | 37:24:040604 |
| 303 | 37:24:040605 | 37:24:040606 | 37:24:040607 | 37:24:040608 | 37:24:040609 | 37:24:040610 |
| 304 | 37:24:040611 | 37:24:040612 | 37:24:040613 | 37:24:040614 | 37:24:040615 | 37:24:040616 |
| 305 | 37:24:040617 | 37:24:040618 | 37:24:040619 | 37:24:040620 | 37:24:040621 | 37:24:040622 |
| 306 | 37:24:040623 | 37:24:040624 | 37:24:040625 | 37:24:040626 | 37:24:040627 | 37:24:040628 |
| 307 | 37:24:040629 | 37:24:040630 | 37:24:040631 | 37:24:040632 | 37:24:040633 | 37:24:040634 |
| 308 | 37:24:040701 | 37:24:040702 | 37:24:040703 | 37:24:040704 | 37:24:040705 | 37:24:040706 |
| 309 | 37:24:040707 | 37:24:040708 | 37:24:040709 | 37:24:040710 | 37:24:040711 | 37:24:040712 |
| 310 | 37:24:040713 | 37:24:040714 | 37:24:040715 | 37:24:040716 | 37:24:040717 | 37:24:040718 |
| 311 | 37:24:040719 | 37:24:040720 | 37:24:040721 | 37:24:040722 | 37:24:040723 | 37:24:040724 |
| 312 | 37:24:040725 | 37:24:040726 | 37:24:040727 | 37:24:040728 | 37:24:040729 | 37:24:040730 |
| 313 | 37:24:040731 | 37:24:040732 | 37:24:040733 | 37:24:040734 | 37:24:040735 | 37:24:040736 |
| 314 | 37:24:040737 | 37:24:040738 | 37:24:040739 | 37:24:040741 | 37:24:040742 | 37:24:040743 |
| 315 | 37:24:040744 | 37:24:040801 | 37:24:040802 | 37:24:040803 | 37:24:040804 | 37:24:040805 |
| 316 | 37:24:040806 | 37:24:040807 | 37:24:040808 | 37:24:040809 | 37:24:040810 | 37:24:040811 |
| 317 | 37:24:040812 | 37:24:040813 | 37:24:040814 | 37:24:040815 | 37:24:040901 | 37:24:040902 |
| 318 | 37:24:040903 | 37:24:040904 | 37:24:040905 | 37:24:040906 | 37:24:040907 | 37:24:040908 |
| 319 | 37:24:040909 | 37:24:040910 | 37:24:040911 | 37:24:040912 | 37:24:040913 | 37:24:040914 |
| 320 | 37:24:040915 | 37:24:040916 | 37:24:040917 | 37:24:040918 | 37:24:040919 | 37:24:040920 |
| 321 | 37:24:040921 | 37:24:040922 | 37:24:040923 | 37:24:040924 | 37:24:040926 | 37:24:040927 |
| 322 | 37:24:040928 | 37:24:040929 | 37:24:040930 | 37:24:040931 | 37:24:040932 | 37:24:040933 |
| 323 | 37:24:040934 | 37:24:040935 | 37:24:040936 | 37:24:040937 | 37:24:040939 | 37:24:040940 |
| 324 | 37:24:040941 | 37:24:040942 | 37:24:040943 | 37:24:040944 | 37:29:000000 | 37:29:010101 |
| 325 | 37:29:010102 | 37:29:010103 | 37:29:010104 | 37:29:010105 | 37:29:010106 | 37:29:010107 |
| 326 | 37:29:010108 | 37:29:010109 | 37:29:010110 | 37:29:010111 | 37:29:010112 | 37:29:010113 |
| 327 | 37:29:010114 | 37:29:010115 | 37:29:010116 | 37:29:010117 | 37:29:010118 | 37:29:010119 |

| № строки | Номера кадастровых кварталов | | | | | |
|----------|------------------------------|--------------|--------------|--------------|--------------|--------------|
| | 1 | 2 | 3 | 4 | 5 | 6 |
| 328 | 37:29:010120 | 37:29:010121 | 37:29:010122 | 37:29:010123 | 37:29:010124 | 37:29:010125 |
| 329 | 37:29:010201 | 37:29:010202 | 37:29:010203 | 37:29:010204 | 37:29:010205 | 37:29:010206 |
| 330 | 37:29:010207 | 37:29:010208 | 37:29:010209 | 37:29:010210 | 37:29:010211 | 37:29:010212 |
| 331 | 37:29:010213 | 37:29:010214 | 37:29:010215 | 37:29:010216 | 37:29:010217 | 37:29:010218 |
| 332 | 37:29:010219 | 37:29:010301 | 37:29:010302 | 37:29:010303 | 37:29:010304 | 37:29:010305 |
| 333 | 37:29:010306 | 37:29:010307 | 37:29:010308 | 37:29:010309 | 37:29:010310 | 37:29:010311 |
| 334 | 37:29:010312 | 37:29:010313 | 37:29:010314 | 37:29:010315 | 37:29:010316 | 37:29:010317 |
| 335 | 37:29:010401 | 37:29:010402 | 37:29:010403 | 37:29:010404 | 37:29:010405 | 37:29:010406 |
| 336 | 37:29:010407 | 37:29:010408 | 37:29:010409 | 37:29:010410 | 37:29:010411 | 37:29:010412 |
| 337 | 37:29:010413 | 37:29:010414 | 37:29:020101 | 37:29:020102 | 37:29:020103 | 37:29:020104 |
| 338 | 37:29:020105 | 37:29:020106 | 37:29:020107 | 37:29:020108 | 37:29:020109 | 37:29:020110 |
| 339 | 37:29:020111 | 37:29:020112 | 37:29:020113 | 37:29:020114 | 37:29:020115 | 37:29:020201 |
| 340 | 37:29:020202 | 37:29:020203 | 37:29:020204 | 37:29:020205 | 37:29:020206 | 37:29:020207 |
| 341 | 37:29:020208 | 37:29:020209 | 37:29:020210 | 37:29:020211 | 37:29:020212 | 37:29:020213 |
| 342 | 37:29:020214 | 37:29:020215 | 37:29:020216 | 37:29:020217 | 37:29:020218 | 37:29:020219 |
| 343 | 37:29:020220 | 37:29:020221 | 37:29:020222 | 37:29:020223 | 37:29:020224 | 37:29:020225 |
| 344 | 37:29:020226 | 37:29:020227 | 37:29:020228 | 37:29:020229 | 37:29:020230 | 37:29:020231 |
| 345 | 37:29:020301 | 37:29:020302 | 37:29:020303 | 37:29:020401 | 37:29:020402 | 37:29:020403 |
| 346 | 37:29:020404 | 37:29:020405 | 37:29:020406 | 37:29:020407 | 37:29:020408 | 37:29:020409 |
| 347 | 37:29:020410 | 37:29:020411 | 37:29:020412 | 37:29:020413 | 37:29:020414 | 37:29:020415 |
| 348 | 37:29:020416 | 37:29:020417 | 37:29:020501 | 37:29:020502 | 37:29:020503 | 37:29:020504 |
| 349 | 37:29:020505 | 37:29:020506 | 37:29:020507 | 37:29:020508 | 37:29:020509 | 37:29:020510 |
| 350 | 37:29:020511 | 37:29:020512 | 37:29:020601 | 37:29:020602 | 37:29:020603 | 37:29:020604 |
| 351 | 37:29:020605 | 37:29:020606 | 37:29:020607 | 37:29:020608 | 37:29:020609 | 37:29:020610 |
| 352 | 37:29:020611 | 37:29:020612 | 37:29:020613 | 37:29:020614 | 37:29:020615 | 37:29:020616 |

10.5. Графическое изображение границ шестой подзоны приаэродромной территории аэродрома гражданской авиации Иваново (Южный) приведено на схеме 7.

472
Схема 7

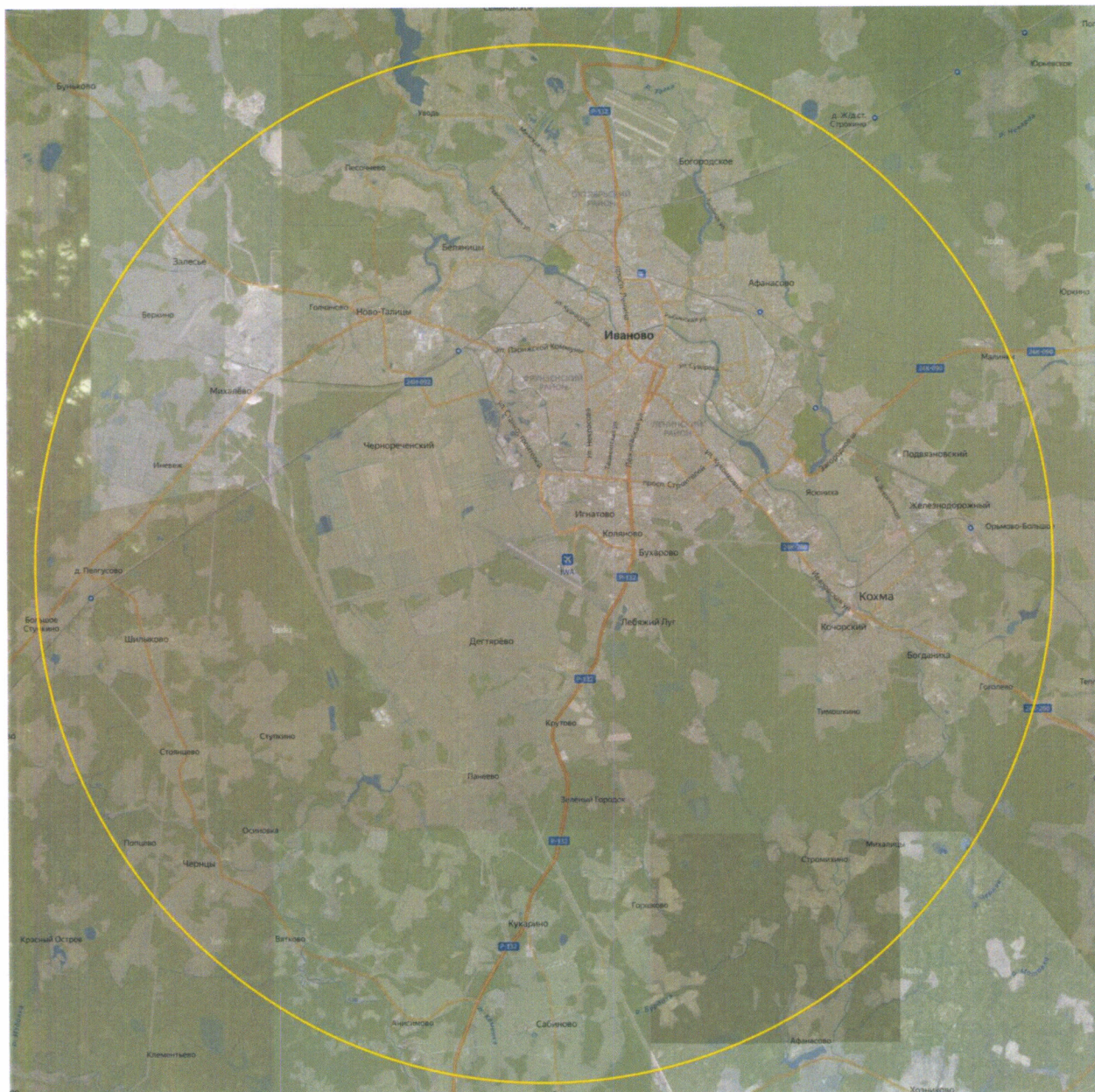

11. Описание границ седьмой подзоны:

11.1. Седьмая подзона приаэродромной территории аэродрома гражданской авиации Иваново (Южный) определена из условий воздействия авиационного шума и включает территорию, ограниченную контуром эквивалентного уровня звука для ночного времени суток.

11.2. Перечень координат характерных точек границ седьмой подзоны приаэродромной территории аэродрома гражданской авиации Иваново (Южный) приведен в таблице 8.1.

Таблица 8.1

| Обозначение характерных точек границ | Координаты МСК-37, зона 2 | |
|--|------------------------------|------------|
| | X | Y |
| 1 | 300400.22 | 2204602.33 |
| 2 | 300476.59 | 2204698.62 |
| 3 | 300531.43 | 2204767.75 |
| 4 | 300604.36 | 2204837.97 |
| 5 | 300643.46 | 2204880.68 |
| 6 | 300697.39 | 2204952.35 |
| 7 | 300735.03 | 2205015.70 |
| 8 | 300806.52 | 2205115.24 |
| 9 | 300870.77 | 2205206.63 |
| 10 | 300968.50 | 2205347.80 |
| 11 | 301056.28 | 2205479.92 |
| 12 | 301229.12 | 2205736.91 |
| 13 | 301465.30 | 2206076.26 |
| 14 | 301574.79 | 2206231.00 |
| 15 | 301586.56 | 2206245.47 |
| 16 | 301740.39 | 2206333.25 |
| 17 | 301920.47 | 2206362.21 |
| 18 | 302005.89 | 2206431.34 |
| 19 | 302079.73 | 2206497.58 |
| 20 | 302096.93 | 2206538.67 |
| 21 | 302172.94 | 2206704.27 |
| 22 | 302191.94 | 2206834.57 |
| 23 | 302204.61 | 2206974.83 |
| 24 | 302266.15 | 2207518.69 |
| 25 | 302300.53 | 2207767.54 |
| 26 | 302310.49 | 2207910.51 |
| 27 | 302309.58 | 2208140.36 |
| 28 | 302298.72 | 2208252.57 |

| | | |
|----|-----------|------------|
| 29 | 302248.95 | 2208407.31 |
| 30 | 302167.51 | 2208648.92 |
| 31 | 302084.26 | 2208856.15 |
| 32 | 301910.52 | 2209225.35 |
| 33 | 301829.07 | 2209395.48 |
| 34 | 301725.01 | 2209616.28 |
| 35 | 301696.96 | 2209679.62 |
| 36 | 301618.23 | 2209820.79 |
| 37 | 301500.59 | 2210033.44 |
| 38 | 301381.14 | 2210237.95 |
| 39 | 301235.45 | 2210489.52 |
| 40 | 301181.16 | 2210580.01 |
| 41 | 301024.61 | 2210853.29 |
| 42 | 300937.73 | 2210995.36 |
| 43 | 300789.33 | 2211319.32 |
| 44 | 300724.17 | 2211464.11 |
| 45 | 300621.92 | 2211697.58 |
| 46 | 300515.14 | 2211862.27 |
| 47 | 300419.22 | 2212010.68 |
| 48 | 300286.20 | 2212180.80 |
| 49 | 300167.65 | 2212331.02 |
| 50 | 300031.01 | 2212485.76 |
| 51 | 299908.85 | 2212636.88 |
| 52 | 299832.84 | 2212740.04 |
| 53 | 299702.53 | 2212921.92 |
| 54 | 299636.47 | 2213044.99 |
| 55 | 299548.69 | 2213215.12 |
| 56 | 299481.73 | 2213357.19 |
| 57 | 299349.61 | 2213649.47 |
| 58 | 299249.17 | 2213839.51 |
| 59 | 299221.11 | 2213901.94 |
| 60 | 299179.49 | 2213999.67 |
| 61 | 299060.04 | 2214188.80 |
| 62 | 298971.36 | 2214320.01 |
| 63 | 298868.20 | 2214443.99 |
| 64 | 298714.36 | 2214593.30 |
| 65 | 298600.34 | 2214711.84 |
| 66 | 298495.37 | 2214841.24 |
| 67 | 298425.70 | 2214935.35 |
| 68 | 298337.92 | 2215067.47 |
| 69 | 298253.76 | 2215194.16 |
| 70 | 298195.85 | 2215274.70 |
| 71 | 298051.06 | 2215490.07 |
| 72 | 297995.86 | 2215592.32 |
| 73 | 297961.48 | 2215651.14 |

| | | |
|-----|-----------|------------|
| 74 | 297863.74 | 2215777.83 |
| 75 | 297801.31 | 2215875.56 |
| 76 | 297710.81 | 2216015.82 |
| 77 | 297629.37 | 2216129.84 |
| 78 | 297556.07 | 2216221.24 |
| 79 | 297423.05 | 2216383.22 |
| 80 | 297338.89 | 2216477.33 |
| 81 | 297261.98 | 2216560.58 |
| 82 | 297204.97 | 2216618.49 |
| 83 | 297124.43 | 2216688.17 |
| 84 | 297055.66 | 2216743.37 |
| 85 | 296982.36 | 2216799.48 |
| 86 | 296869.25 | 2216889.97 |
| 87 | 296757.94 | 2216974.12 |
| 88 | 296611.34 | 2217074.57 |
| 89 | 296500.04 | 2217138.82 |
| 90 | 296408.64 | 2217186.78 |
| 91 | 296246.66 | 2217262.79 |
| 92 | 296106.40 | 2217325.23 |
| 93 | 295998.72 | 2217363.24 |
| 94 | 295888.32 | 2217397.62 |
| 95 | 295789.68 | 2217426.58 |
| 96 | 295665.71 | 2217455.54 |
| 97 | 295547.17 | 2217480.88 |
| 98 | 295433.15 | 2217498.07 |
| 99 | 295294.70 | 2217512.55 |
| 100 | 295161.67 | 2217522.50 |
| 101 | 295007.84 | 2217525.22 |
| 102 | 294862.15 | 2217517.07 |
| 103 | 294599.72 | 2217503.50 |
| 104 | 294316.49 | 2217480.88 |
| 105 | 294188.89 | 2217470.92 |
| 106 | 293955.42 | 2217439.25 |
| 107 | 293647.75 | 2217389.48 |
| 108 | 293509.30 | 2217363.24 |
| 109 | 293297.55 | 2217314.37 |
| 110 | 293059.56 | 2217268.22 |
| 111 | 292874.05 | 2217232.93 |
| 112 | 292757.32 | 2217211.21 |
| 113 | 292627.92 | 2217170.49 |
| 114 | 292575.43 | 2217146.96 |
| 115 | 292480.42 | 2217071.85 |
| 116 | 292504.85 | 2217003.99 |
| 117 | 292549.19 | 2216889.06 |
| 118 | 292588.10 | 2216786.81 |

| | | |
|-----|-----------|------------|
| 119 | 292629.73 | 2216727.99 |
| 120 | 292682.21 | 2216661.02 |
| 121 | 292677.69 | 2216450.18 |
| 122 | 292626.11 | 2216334.35 |
| 123 | 292548.29 | 2216192.28 |
| 124 | 292411.64 | 2215966.05 |
| 125 | 292312.10 | 2215803.17 |
| 126 | 292254.19 | 2215698.20 |
| 127 | 292186.32 | 2215571.51 |
| 128 | 292146.50 | 2215464.73 |
| 129 | 292118.45 | 2215347.09 |
| 130 | 292097.64 | 2215254.79 |
| 131 | 292106.69 | 2215113.62 |
| 132 | 292124.79 | 2214987.84 |
| 133 | 292163.70 | 2214838.53 |
| 134 | 292204.96 | 2214721.43 |
| 135 | 292233.19 | 2214629.49 |
| 136 | 292439.51 | 2214616.46 |
| 137 | 292524.76 | 2214700.98 |
| 138 | 292623.39 | 2214801.43 |
| 139 | 292718.95 | 2214896.26 |
| 140 | 292797.14 | 2214973.36 |
| 141 | 292858.31 | 2215049.01 |
| 142 | 292915.50 | 2215120.68 |
| 143 | 292980.29 | 2215196.33 |
| 144 | 293041.82 | 2215276.69 |
| 145 | 293099.74 | 2215338.58 |
| 146 | 293160.19 | 2215404.82 |
| 147 | 293255.02 | 2215501.47 |
| 148 | 293305.34 | 2215551.06 |
| 149 | 293361.44 | 2215605.71 |
| 150 | 293428.40 | 2215654.94 |
| 151 | 293515.28 | 2215724.08 |
| 152 | 293633.64 | 2215793.94 |
| 153 | 293831.45 | 2215907.23 |
| 154 | 293991.62 | 2215973.29 |
| 155 | 294053.16 | 2215994.10 |
| 156 | 294179.84 | 2216023.06 |
| 157 | 294255.86 | 2216038.44 |
| 158 | 294401.55 | 2216059.26 |
| 159 | 294562.62 | 2216077.36 |
| 160 | 294787.04 | 2216084.59 |
| 161 | 294968.93 | 2216077.36 |
| 162 | 295097.43 | 2216059.26 |
| 163 | 295206.01 | 2216042.97 |

| | | |
|-----|-----------|------------|
| 164 | 295268.45 | 2216021.25 |
| 165 | 295309.17 | 2216001.34 |
| 166 | 295549.88 | 2215903.61 |
| 167 | 295627.70 | 2215854.75 |
| 168 | 295832.21 | 2215717.20 |
| 169 | 295984.24 | 2215585.99 |
| 170 | 296119.07 | 2215473.78 |
| 171 | 296198.70 | 2215395.96 |
| 172 | 296274.72 | 2215309.99 |
| 173 | 296442.13 | 2215130.82 |
| 174 | 296530.81 | 2215020.42 |
| 175 | 296661.11 | 2214853.91 |
| 176 | 296798.66 | 2214647.59 |
| 177 | 296936.21 | 2214443.99 |
| 178 | 297041.18 | 2214270.24 |
| 179 | 297144.34 | 2214095.60 |
| 180 | 297248.40 | 2213902.85 |
| 181 | 297306.32 | 2213794.26 |
| 182 | 297404.05 | 2213586.13 |
| 183 | 297477.35 | 2213416.01 |
| 184 | 297512.64 | 2213335.47 |
| 185 | 297539.79 | 2213288.41 |
| 186 | 297579.60 | 2213226.88 |
| 187 | 297705.38 | 2213041.37 |
| 188 | 297755.15 | 2212968.07 |
| 189 | 297884.56 | 2212812.43 |
| 190 | 298042.92 | 2212619.68 |
| 191 | 298231.14 | 2212375.36 |
| 192 | 298302.63 | 2212296.63 |
| 193 | 298365.07 | 2212183.51 |
| 194 | 298447.41 | 2212045.97 |
| 195 | 298502.61 | 2211925.61 |
| 196 | 298575.01 | 2211749.16 |
| 197 | 298641.97 | 2211589.89 |
| 198 | 298693.55 | 2211446.91 |
| 199 | 298748.75 | 2211293.98 |
| 200 | 298824.76 | 2211117.53 |
| 201 | 298982.22 | 2210735.65 |
| 202 | 299040.13 | 2210580.01 |
| 203 | 299140.58 | 2210417.12 |
| 204 | 299222.02 | 2210281.39 |
| 205 | 299345.09 | 2210009.01 |
| 206 | 299432.86 | 2209824.41 |
| 207 | 299556.84 | 2209577.36 |
| 208 | 299670.86 | 2209381.00 |

| | | |
|-----|-----------|------------|
| 209 | 299784.87 | 2209181.92 |
| 210 | 299859.08 | 2209040.75 |
| 211 | 299942.33 | 2208848.00 |
| 212 | 299993.91 | 2208736.70 |
| 213 | 300049.11 | 2208560.24 |
| 214 | 300064.49 | 2208433.55 |
| 215 | 300070.83 | 2208361.16 |
| 216 | 300047.30 | 2208219.99 |
| 217 | 300031.01 | 2208155.75 |
| 218 | 299953.19 | 2207996.48 |
| 219 | 299892.56 | 2207898.75 |
| 220 | 299792.11 | 2207757.58 |
| 221 | 299729.68 | 2207675.24 |
| 222 | 299816.55 | 2207528.64 |
| 223 | 299926.95 | 2207397.43 |
| 224 | 299965.86 | 2207351.28 |
| 225 | 300044.58 | 2207201.06 |
| 226 | 300073.54 | 2206983.88 |
| 227 | 300051.82 | 2206869.86 |
| 228 | 300012.01 | 2206716.03 |
| 229 | 299978.53 | 2206629.16 |
| 230 | 299894.37 | 2206496.14 |
| 231 | 299823.79 | 2206402.02 |
| 232 | 299732.39 | 2206315.15 |
| 233 | 299594.84 | 2206218.33 |
| 234 | 299533.31 | 2206192.99 |
| 235 | 299419.29 | 2206141.41 |
| 236 | 299375.85 | 2206122.41 |
| 237 | 299268.17 | 2206098.88 |
| 238 | 299183.11 | 2206082.59 |
| 239 | 299097.14 | 2206076.26 |
| 240 | 298928.83 | 2206069.92 |
| 241 | 298815.71 | 2206073.54 |
| 242 | 298683.60 | 2206082.59 |
| 243 | 298512.57 | 2206105.21 |
| 244 | 298375.93 | 2206123.31 |
| 245 | 298045.63 | 2206116.07 |
| 246 | 297922.56 | 2206105.21 |
| 247 | 297766.92 | 2206091.64 |
| 248 | 297736.15 | 2206002.05 |
| 249 | 297816.69 | 2205844.60 |
| 250 | 297874.06 | 2205779.08 |
| 251 | 297942.83 | 2205709.95 |
| 252 | 298038.39 | 2205623.80 |
| 253 | 298146.08 | 2205529.69 |

| | | |
|-----|-----------|------------|
| 254 | 298192.23 | 2205494.40 |
| 255 | 298280.00 | 2205444.63 |
| 256 | 298373.21 | 2205393.95 |
| 257 | 298484.51 | 2205350.52 |
| 258 | 298594.91 | 2205312.51 |
| 259 | 298725.22 | 2205270.88 |
| 260 | 298803.04 | 2205249.17 |
| 261 | 298920.68 | 2205228.35 |
| 262 | 299062.75 | 2205203.01 |
| 263 | 299196.68 | 2205185.82 |
| 264 | 299306.18 | 2205174.06 |
| 265 | 299384.90 | 2205170.44 |
| 266 | 299564.08 | 2205166.82 |
| 267 | 299679.91 | 2205161.39 |
| 268 | 299806.59 | 2205136.05 |
| 269 | 299918.80 | 2205113.43 |
| 270 | 299963.14 | 2205101.66 |
| 271 | 300027.39 | 2205069.99 |
| 272 | 300097.97 | 2204982.22 |
| 273 | 300131.46 | 2204949.64 |
| 274 | 300185.75 | 2204886.30 |
| 275 | 300229.19 | 2204811.19 |
| 276 | 300269.00 | 2204737.89 |
| 277 | 300335.97 | 2204667.31 |
| 1 | 300400.22 | 2204602.33 |

11.3. Муниципальные образования, в границах территорий которых полностью или частично расположена седьмая подзона приаэродромной территории аэродрома гражданской авиации Иваново (Южный), приведены в таблице 8.2.

Таблица 8.2

| № п/п | Муниципальное образование |
|-------|--------------------------------|
| 1 | Ивановский муниципальный район |
| 2 | Лежневский муниципальный район |

11.4. Перечень кадастровых кварталов, в границах территорий которых полностью или частично расположена седьмая подзона приаэродромной территории аэродрома гражданской авиации Иваново (Южный), приведены в таблице 8.3.

| № строки | Номера кадастровых кварталов | | | | | |
|-------------|------------------------------|---------------|--------------|--------------|--------------|--------------|
| | 1 | 2 | 3 | 4 | 5 | 6 |
| 1 | 37:00:0000000 | 37:05:0000000 | 37:05:030502 | 37:05:030506 | 37:05:030510 | 37:05:030544 |
| 2 | 37:05:030546 | 37:05:031010 | 37:05:031035 | 37:05:031064 | 37:05:031065 | 37:05:031068 |
| 3 | 37:05:031501 | 37:05:031502 | 37:05:031505 | 37:05:031507 | 37:05:031508 | 37:05:031510 |
| 4 | 37:05:031601 | 37:05:031602 | 37:05:031603 | 37:05:031604 | 37:05:031605 | 37:05:031606 |
| 5 | 37:05:031607 | 37:05:031608 | 37:05:031612 | 37:05:031613 | 37:05:031614 | 37:05:031618 |
| 6 | 37:05:031619 | 37:05:031620 | 37:05:031621 | 37:05:031622 | 37:05:031623 | 37:05:031624 |
| 7 | 37:05:031625 | 37:05:031626 | 37:05:031627 | 37:05:031631 | 37:05:031632 | 37:05:031635 |
| 8 | 37:05:031640 | 37:05:031641 | 37:05:031642 | 37:05:031643 | 37:05:031644 | 37:05:031645 |
| 9 | 37:05:031648 | 37:05:031649 | 37:05:031650 | 37:05:031651 | 37:05:031652 | 37:05:031663 |
| 10 | 37:09:0000000 | 37:09:010101 | 37:09:010102 | 37:09:010104 | — | — |

11.5. Графическое изображение границ седьмой подзоны приаэродромной территории аэродрома гражданской авиации Иваново (Южный) приведено на схеме 8.

Схема 8



III. Перечень ограничений использования земельных участков и (или) расположенных на них объектов недвижимости и осуществления экономической и иной деятельности в границах приаэродромной территории аэродрома гражданской авиации Иваново (Южный)

12. Приаэродромная территория аэродрома гражданской авиации Иваново (Южный) является зоной с особыми условиями использования территорий.

В соответствии с требованиями Воздушного кодекса Российской Федерации и Федерального закона от 1 июля 2017 года № 135-ФЗ «О внесении изменений в отдельные законодательные акты Российской Федерации в части совершенствования порядка установления и использования приаэродромной территории и санитарно-защитной зоны» (далее – Федеральный закон № 135-ФЗ) на приаэродромной территории аэродрома гражданской авиации Иваново (Южный) установлены ограничения использования объектов недвижимости и осуществления деятельности.

12.1. Первая подзона приаэродромной территории аэродрома гражданской авиации Иваново (Южный):

| Перечень ограничений использования объектов недвижимости и осуществления деятельности | Обоснование ограничений |
|---|--|
| В границах первой подзоны запрещается размещать объекты, не предназначенные для организации и обслуживания воздушного движения и воздушных перевозок, обеспечения взлета, посадки, руления и стоянки воздушных судов. | 1. Подпункт 1 пункта 3 статьи 47 Воздушного кодекса Российской Федерации. 2. Подпункт 1 пункта 3 статьи 1 Федерального закона № 135-ФЗ. 3. Подпункт «а» пункта 1(1) Положения. |

12.2. Вторая подзона приаэродромной территории аэродрома гражданской авиации Иваново (Южный):

| Перечень ограничений использования объектов недвижимости и осуществления деятельности | Обоснование ограничений |
|---|--|
| В границах второй подзоны запрещается размещать объекты, не предназначенные для обслуживания пассажиров и обработки багажа, грузов и почты, обслуживания воздушных судов, хранения авиационного топлива и заправки воздушных судов, обеспечения | 1. Подпункт 1 пункта 3 статьи 47 Воздушного кодекса Российской Федерации. 2. Подпункт 2 пункта 3 статьи 1 Федерального закона № 135-ФЗ. 3. Подпункт «а» пункта 1(1) Положения. |

энергоснабжения, а также объекты, не относящиеся к инфраструктуре аэропорта.

12.3. Третья подзона приаэродромной территории аэродрома гражданской авиации Иваново (Южный):

| Перечень ограничений использования объектов недвижимости и осуществления деятельности | Обоснование ограничений | | | | | | | | | | | | | | | | | | | | | | | | | | | | |
|---|-------------------------|---------|------------|---------|------------|---------|------------|---------|------------|---------|------------|---------|------------|---------|------------|---------|------------|---------|-------------|---------|-------------|---------|-------------|---------|-------------|---------|-------------|---------|---|
| <p>1. В границах третьей подзоны запрещается размещать объекты, высота которых превышает ограничения, приведенные в пункте 2 настоящей таблицы.</p> <p>2. Строительство и реконструкция зданий, сооружений в границах третьей подзоны разрешается после определения максимально допустимой высоты здания, сооружения в зависимости от местоположения путем проведения соответствующих расчетов в соответствии с требованиями ФАП-262 с учетом следующих абсолютных высот ограничения объектов в Балтийской системе высот 1977 года⁵:</p> <table data-bbox="175 1366 574 1942"> <tr><td>Сектор 3.1</td><td>124,9 м</td></tr> <tr><td>Сектор 3.2</td><td>126,9 м</td></tr> <tr><td>Сектор 3.3</td><td>134,9 м</td></tr> <tr><td>Сектор 3.4</td><td>142,9 м</td></tr> <tr><td>Сектор 3.5</td><td>150,9 м</td></tr> <tr><td>Сектор 3.6</td><td>158,9 м</td></tr> <tr><td>Сектор 3.7</td><td>166,9 м</td></tr> <tr><td>Сектор 3.8</td><td>174,9 м</td></tr> <tr><td>Сектор 3.9</td><td>182,9 м</td></tr> <tr><td>Сектор 3.10</td><td>190,9 м</td></tr> <tr><td>Сектор 3.11</td><td>198,9 м</td></tr> <tr><td>Сектор 3.12</td><td>206,9 м</td></tr> <tr><td>Сектор 3.13</td><td>214,9 м</td></tr> <tr><td>Сектор 3.14</td><td>222,9 м</td></tr> </table> | Сектор 3.1 | 124,9 м | Сектор 3.2 | 126,9 м | Сектор 3.3 | 134,9 м | Сектор 3.4 | 142,9 м | Сектор 3.5 | 150,9 м | Сектор 3.6 | 158,9 м | Сектор 3.7 | 166,9 м | Сектор 3.8 | 174,9 м | Сектор 3.9 | 182,9 м | Сектор 3.10 | 190,9 м | Сектор 3.11 | 198,9 м | Сектор 3.12 | 206,9 м | Сектор 3.13 | 214,9 м | Сектор 3.14 | 222,9 м | <p>1. Подпункт 3 пункта 3 статьи 47 Воздушного кодекса Российской Федерации.</p> <p>2. Подпункт 3 пункта 3 статьи 1 Федерального закона № 135-ФЗ.</p> <p>3. Подпункт «б» пункта 1(1) Положения.</p> |
| Сектор 3.1 | 124,9 м | | | | | | | | | | | | | | | | | | | | | | | | | | | | |
| Сектор 3.2 | 126,9 м | | | | | | | | | | | | | | | | | | | | | | | | | | | | |
| Сектор 3.3 | 134,9 м | | | | | | | | | | | | | | | | | | | | | | | | | | | | |
| Сектор 3.4 | 142,9 м | | | | | | | | | | | | | | | | | | | | | | | | | | | | |
| Сектор 3.5 | 150,9 м | | | | | | | | | | | | | | | | | | | | | | | | | | | | |
| Сектор 3.6 | 158,9 м | | | | | | | | | | | | | | | | | | | | | | | | | | | | |
| Сектор 3.7 | 166,9 м | | | | | | | | | | | | | | | | | | | | | | | | | | | | |
| Сектор 3.8 | 174,9 м | | | | | | | | | | | | | | | | | | | | | | | | | | | | |
| Сектор 3.9 | 182,9 м | | | | | | | | | | | | | | | | | | | | | | | | | | | | |
| Сектор 3.10 | 190,9 м | | | | | | | | | | | | | | | | | | | | | | | | | | | | |
| Сектор 3.11 | 198,9 м | | | | | | | | | | | | | | | | | | | | | | | | | | | | |
| Сектор 3.12 | 206,9 м | | | | | | | | | | | | | | | | | | | | | | | | | | | | |
| Сектор 3.13 | 214,9 м | | | | | | | | | | | | | | | | | | | | | | | | | | | | |
| Сектор 3.14 | 222,9 м | | | | | | | | | | | | | | | | | | | | | | | | | | | | |

⁵ Постановление Правительства Российской Федерации от 24 ноября 2016 г. № 1240 «Об установлении государственных систем координат, государственной системы высот и государственной гравиметрической системы» (далее – постановление Правительства № 1240).

| Перечень ограничений использования объектов недвижимости и осуществления деятельности | Обоснование ограничений |
|---|-------------------------|
| Сектор 3.15 | 230,9 м |
| Сектор 3.16 | 238,9 м |
| Сектор 3.17 | 246,9 м |
| Сектор 3.18 | 254,9 м |
| Сектор 3.19 | 262,9 м |
| Сектор 3.20 | 273,9 м |
| Сектор 3.21 | 274,9 м |
| Сектор 3.22 | 274,9 м |
| Сектор 3.23 | 274,9 м |
| Сектор 3.24 | 274,9 м |
| Сектор 3.25 | 274,9 м |
| Сектор 3.26 | 274,9 м |
| Сектор 3.27 | 274,9 м |
| Сектор 3.28 | 274,9 м |
| Сектор 3.29 | 274,9 м |
| Сектор 3.30 | 274,9 м |
| Сектор 3.31 | 124,98 м |
| Сектор 3.32 | 126,98 м |
| Сектор 3.33 | 134,98 м |
| Сектор 3.34 | 142,98 м |
| Сектор 3.35 | 150,98 м |
| Сектор 3.36 | 158,98 м |
| Сектор 3.37 | 166,98 м |
| Сектор 3.38 | 174,98 м |
| Сектор 3.39 | 182,98 м |
| Сектор 3.40 | 190,98 м |
| Сектор 3.41 | 198,98 м |
| Сектор 3.42 | 206,98 м |
| Сектор 3.43 | 214,98 м |
| Сектор 3.44 | 222,98 м |
| Сектор 3.45 | 230,98 м |
| Сектор 3.46 | 238,98 м |
| Сектор 3.47 | 246,98 м |
| Сектор 3.48 | 254,98 м |
| Сектор 3.49 | 262,98 м |
| Сектор 3.50 | 273,98 м |
| Сектор 3.51 | 274,98 м |
| Сектор 3.52 | 274,98 м |
| Сектор 3.53 | 274,98 м |
| Сектор 3.54 | 274,98 м |
| Сектор 3.55 | 274,98 м |
| Сектор 3.56 | 274,98 м |

| Перечень ограничений использования объектов недвижимости и осуществления деятельности | Обоснование ограничений |
|---|-------------------------|
| Сектор 3.57 | 274,98 м |
| Сектор 3.58 | 274,98 м |
| Сектор 3.59 | 274,98 м |
| Сектор 3.60 | 274,98 м |
| Сектор 3.61 | 125 м |
| Сектор 3.62 | 175 м |
| Сектор 3.63 | 175 м |
| Сектор 3.64 | 175 м |
| Сектор 3.65 | 175 м |
| Сектор 3.66 | 175 м |
| Сектор 3.67 | 175 м |
| Сектор 3.68 | 175 м |
| Сектор 3.69 | 175 м |
| Сектор 3.70 | 200 м |
| Сектор 3.71 | 225 м |
| Сектор 3.72 | 250 м |
| Сектор 3.73 | 275 м |
| Сектор 3.74 | 275 м |
| Сектор 3.75 | 275 м |
| Сектор 3.76 | 275 м |
| Сектор 3.77 | 275 м |
| Сектор 3.78 | 275 м |
| Сектор 3.79 | 275 м |
| Сектор 3.80 | 275 м |
| Сектор 3.81 | 275 м |
| Сектор 3.82 | 275 м |
| Сектор 3.83 | 275 м |
| Сектор 3.84 | 275 м |
| Сектор 3.85 | 275 м |
| Сектор 3.86 | 275 м |
| Сектор 3.87 | 275 м |
| Сектор 3.88 | 275 м |
| Сектор 3.89 | 275 м |
| Сектор 3.90 | 275 м |
| Сектор 3.91 | 125 м |
| Сектор 3.92 | 175 м |
| Сектор 3.93 | 175 м |
| Сектор 3.94 | 175 м |
| Сектор 3.95 | 175 м |
| Сектор 3.96 | 175 м |
| Сектор 3.97 | 175 м |
| Сектор 3.98 | 175 м |

| Перечень ограничений использования объектов недвижимости и осуществления деятельности | Обоснование ограничений |
|---|-------------------------|
| Сектор 3.99 175 м | |
| Сектор 3.100 200 м | |
| Сектор 3.101 225 м | |
| Сектор 3.102 250 м | |
| Сектор 3.103 275 м | |
| Сектор 3.104 275 м | |
| Сектор 3.105 275 м | |
| Сектор 3.106 275 м | |
| Сектор 3.107 275 м | |
| Сектор 3.108 275 м | |
| Сектор 3.109 275 м | |
| Сектор 3.110 275 м | |
| Сектор 3.111 275 м | |
| Сектор 3.112 275 м | |
| Сектор 3.113 275 м | |
| Сектор 3.114 275 м | |
| Сектор 3.115 275 м | |
| Сектор 3.116 275 м | |
| Сектор 3.117 275 м | |
| Сектор 3.118 275 м | |
| Сектор 3.119 275 м | |
| Сектор 3.120 275 м | |
| Сектор 3.121 Не ограничена | |
| Сектор 3.122 Не ограничена. | |

12.4. Четвертая подзона приаэродромной территории аэродрома гражданской авиации Иваново (Южный), в которой в соответствии с постановлением Правительства № 1240 абсолютная высота ограничения объектов устанавливается в Балтийской системе высот 1977 года:

| Перечень ограничений использования объектов недвижимости и осуществления деятельности | Обоснование ограничений |
|---|--|
| 1. В границах четвертой подзоны запрещается размещать объекты, создающие помехи в работе наземных объектов средств и систем обслуживания воздушного движения, навигации, посадки и связи, предназначенных для организации | 1. Подпункт 2 пункта 3 статьи 47 Воздушного кодекса Российской Федерации. 2. Подпункт 2 пункта 3 статьи 1 Федерального закона № 135-ФЗ. 3. Подпункт «а» пункта 1(1) Положения. |

воздушного движения и расположенных вне первой подзоны.

2. В пределах четвертой подзоны приаэродромной территории запрещается без согласования с оператором аэродрома размещение объектов, превышающих следующие абсолютные высотные ограничения:

| Номер сектора | Абсолютная высота |
|---------------|-------------------------|
| Сектор 4.1 | от 131,25 м до 139,98 м |
| Сектор 4.2 | от 131,25 м до 139,98 м |
| Сектор 4.3 | от 133,96 м до 137,98 м |
| Сектор 4.4 | от 131,22 м до 133,48 м |
| Сектор 4.5 | от 133,48 м до 141,98 м |
| Сектор 4.6 | от 141,98 м до 150,48 м |
| Сектор 4.7 | от 150,48 м до 158,98 м |
| Сектор 4.8 | от 158,98 м до 159,93 м |
| Сектор 4.9 | от 127,02 м до 133,48 м |
| Сектор 4.10 | от 133,48 м до 141,98 м |
| Сектор 4.11 | от 141,98 м до 150,48 м |
| Сектор 4.12 | от 150,48 м до 153,51 м |
| Сектор 4.13 | от 130,01 м до 131,48 м |
| Сектор 4.14 | от 131,48 м до 137,98 м |
| Сектор 4.15 | от 137,98 м до 144,48 м |
| Сектор 4.16 | 133 м |
| Сектор 4.17 | от 144,48 м до 150,98 м |
| Сектор 4.18 | от 143,50 м до 176,74 м |
| Сектор 4.19 | от 163,10 м до 176,74 м |
| Сектор 4.20 | от 150,98 м до 157,48 м |
| Сектор 4.21 | от 157,48 м до 163,98 м |
| Сектор 4.22 | от 163,98 м до 170,48 м |
| Сектор 4.23 | от 170,48 м до 176,98 м |
| Сектор 4.24 | 133 м |
| Сектор 4.25 | от 141,75 м до 176,74 м |
| Сектор 4.26 | от 176,98 м до 180,58 м |
| Сектор 4.27 | от 176,98 м до 183,48 м |
| Сектор 4.28 | от 183,48 м до 189,98 м |
| Сектор 4.29 | от 189,98 м до 196,48 м |
| Сектор 4.30 | от 196,48 м до 202,98 м |
| Сектор 4.31 | от 202,98 м до 209,48 м |
| Сектор 4.32 | от 209,48 м до 215,98 м |
| Сектор 4.33 | от 215,98 м до 222,48 м |
| Сектор 4.34 | от 222,48 м до 228,98 м |

| | | |
|-------------|-------------------------|--|
| Сектор 4.35 | 131 м | |
| Сектор 4.36 | от 131,98 м до 133,73 м | |
| Сектор 4.37 | от 133,73 м до 142,46 м | |
| Сектор 4.38 | от 134,29 м до 142,46 м | |
| Сектор 4.39 | 133 м | |
| Сектор 4.40 | от 142,46 м до 151,18 м | |
| Сектор 4.41 | от 151,18 м до 159,91 м | |
| Сектор 4.42 | от 159,91 м до 160,45 м | |
| Сектор 4.43 | от 159,91 м до 160,45 м | |
| Сектор 4.44 | от 159,91 м до 164,82 м | |
| Сектор 4.45 | от 164,82 м до 169,18 м | |
| Сектор 4.46 | от 169,18 м до 173,54 м | |
| Сектор 4.47 | от 172,64 м до 173,54 м | |
| Сектор 4.48 | от 173,54 м до 177,91 м | |
| Сектор 4.49 | 133 м | |
| Сектор 4.50 | от 141,75 м до 176,74 м | |
| Сектор 4.51 | от 177,91 м до 182,27 м | |
| Сектор 4.52 | от 177,91 м до 182,27 м | |
| Сектор 4.53 | от 182,27 м до 186,63 м | |
| Сектор 4.54 | от 186,63 м до 191,00 м | |
| Сектор 4.55 | от 191,00 м до 195,36 м | |
| Сектор 4.56 | от 195,36 м до 199,72 м | |
| Сектор 4.57 | от 199,72 м до 204,09 м | |
| Сектор 4.58 | от 204,09 м до 208,45 м | |
| Сектор 4.59 | от 208,45 м до 212,81 м | |
| Сектор 4.60 | от 212,81 м до 217,18 м | |
| Сектор 4.61 | от 217,18 м до 221,54 м | |
| Сектор 4.62 | от 221,54 м до 225,90 м | |
| Сектор 4.63 | от 225,90 м до 230,27 м | |
| Сектор 4.64 | от 230,27 м до 234,63 м | |
| Сектор 4.65 | от 234,63 м до 238,99 м | |
| Сектор 4.66 | от 238,99 м до 243,36 м | |
| Сектор 4.67 | от 243,36 м до 247,72 м | |
| Сектор 4.68 | от 247,72 м до 252,09 м | |
| Сектор 4.69 | от 252,09 м до 256,45 м | |
| Сектор 4.70 | от 256,45 м до 260,81 м | |
| Сектор 4.71 | от 260,81 м до 265,18 м | |
| Сектор 4.72 | от 265,18 м до 269,54 м | |
| Сектор 4.73 | от 269,54 м до 273,90 м | |
| Сектор 4.74 | от 610,02 м до 619,98 м | |
| Сектор 4.75 | от 619,98 м до 634,98 м | |
| Сектор 4.76 | от 634,98 м до 649,98 м | |
| Сектор 4.77 | от 649,98 м до 664,98 м | |
| Сектор 4.78 | от 664,98 м до 675,45 м | |
| Сектор 4.79 | от 335,44 м до 339,48 м | |

| | | |
|-------------|--------------------------|--|
| Сектор 4.80 | от 339,48 м до 345,98 м | |
| Сектор 4.81 | от 345,98 м до 352,48 м | |
| Сектор 4.82 | от 352,48 м до 358,98 м | |
| Сектор 4.83 | от 358,98 м до 364,02 м | |
| Сектор 4.84 | от 294,00 м до 300,48 м | |
| Сектор 4.85 | от 300,48 м до 306,98 м | |
| Сектор 4.86 | от 306,98 м до 313,48 м | |
| Сектор 4.87 | от 313,48 м до 319,98 м | |
| Сектор 4.88 | от 319,98 м до 324,10 м | |
| Сектор 4.89 | от 333,75 м до 339,48 м | |
| Сектор 4.90 | от 339,48 м до 345,98 м | |
| Сектор 4.91 | от 345,98 м до 352,48 м | |
| Сектор 4.92 | от 352,48 м до 358,98 м | |
| Сектор 4.93 | от 358,98 м до 364,02 м | |
| Сектор 4.94 | от 595,68 м до 604,98 м | |
| Сектор 4.95 | от 604,98 м до 619,98 м | |
| Сектор 4.96 | от 619,98 м до 634,98 м | |
| Сектор 4.97 | от 634,98 м до 649,98 м | |
| Сектор 4.98 | от 649,98 м до 664,98 м | |
| Сектор 4.99 | от 664,98 м до 675,45 м. | |

12.5. Пятая подзона приаэродромной территории аэродрома гражданской авиации Иваново (Южный):

| Перечень ограничений использования объектов недвижимости и осуществления деятельности | Обоснование ограничений |
|---|--|
| <p>1. В границах пятой подзоны запрещается размещать опасные производственные объекты⁶, функционирование которых может повлиять на безопасность полетов воздушных судов.</p> <p>2. В границах пятой подзоны допускается эксплуатация, строительство, реконструкция, капитальный ремонт, техническое перевооружение, консервация (далее – размещение) опасных производственных объектов при их соответствии установленным в пункте 3 настоящей таблицы ограничениям.</p> <p>3. Максимальные радиусы зон поражения при происшествиях техногенного характера на опасных производственных объектах, находящихся в пятой подзоне приаэродромной территории, в которых размещение таких объектов возможно, не должны</p> | <p>1. Подпункт 5 пункта 3 статьи 47 Воздушного кодекса Российской Федерации.</p> <p>2. Подпункт 5 пункта 3 статьи 1 Федерального закона № 135-ФЗ.</p> <p>3. Подпункт «г» пункта 1(1) Положения.</p> <p>4. Пункт 4 статьи 3 Федерального закона № 116-ФЗ.</p> |

⁶ Пункт 1 статьи 2 Федерального закона от 21 июля 1997 г. № 116-ФЗ «О промышленной безопасности опасных производственных объектов» (далее – Федеральный закон № 116-ФЗ).

| | |
|--|--|
| <p>достигать:</p> <p>по вертикали – высоты пролета воздушных судов (высота поверхности ограничения препятствий в третьей подзоне приаэродромной территории);</p> <p>по горизонтали – внешних границ первой и второй подзон приаэродромной территории аэродрома.</p> <p>4. При невозможности соблюдения ограничений, предусмотренных пунктом 3 настоящей таблицы, размещение опасных производственных объектов должно выполняться на основании специальных технических условий, разработанных для конкретного объекта капитального строительства в соответствии с положениями приказа Минстроя России от 30 ноября 2020 г. № 734/пр «Об утверждении Порядка разработки и согласования специальных технических условий для разработки проектной документации на объект капитального строительства» (зарегистрирован Минюстом России 18 декабря 2020 г., регистрационный № 61581) с изменениями, внесенными приказом Минстроя России от 22 октября 2021 г. № 774/пр (зарегистрирован Минюстом России 29 ноября 2021 г., регистрационный № 66058) (далее – Приказ № 734)⁷, и (или) обоснования безопасности опасного производственного объекта, разрабатываемого на основании Федерального закона № 116-ФЗ.</p> | |
|--|--|

12.6. Шестая подзона приаэродромной территории аэродрома гражданской авиации Иваново (Южный):

| Перечень ограничений использования объектов недвижимости и осуществления деятельности | Обоснование ограничений |
|--|---|
| <p>1. В границах шестой подзоны запрещается размещать объекты, способствующие привлечению и массовому скоплению птиц.</p> <p>2. Допускается размещать в границах шестой подзоны объекты по обращению с твердыми коммунальными отходами, пищевыми и биологическими отходами в</p> | <p>1. Подпункт 6 пункта 3 статьи 47 Воздушного кодекса Российской Федерации.</p> <p>2. Подпункт 6 пункта 3 статьи 1 Федерального закона № 135-ФЗ.</p> <p>3. Подпункт «д» пункта 1(1), пункт 1(4) Положения.</p> |

⁷ В соответствии с пунктом 2 Приказа № 734 данный акт действует до 1 сентября 2026 г.

| | |
|---|--|
| случае наличия заключения по результатам орнитологического исследования на предмет отсутствия факторов, способствующих привлечению и массовому скоплению птиц, и (или) достаточности мер защиты указанных объектов от привлечения и массового скопления птиц, проведенного в соответствии с пунктом 1(4) Положения. | |
|---|--|

12.7. Седьмая подзона приаэродромной территории аэродрома гражданской авиации Иваново (Южный):

| Перечень ограничений использования объектов недвижимости и осуществления деятельности | Обоснование ограничений |
|--|--|
| <p>В границах седьмой подзоны ввиду превышения уровня шумового воздействия в зоне запрета строительства нормируемых объектов запрещается размещать:</p> <p>а) палаты больниц и санаториев, операционные больницы;</p> <p>б) кабинеты врачей поликлиник, амбулаторий, диспансеров, больниц, санаториев;</p> <p>в) классные помещения, учебные кабинеты, учительские комнаты, аудитории образовательных организаций, конференц-залы, читальные залы библиотек;</p> <p>г) музыкальные классы;</p> <p>д) жилые комнаты квартир, домов стационарных организаций социального обслуживания, организации для детей-сирот и детей, оставшихся без попечения родителей, спальные помещения в школах-интернатах, дошкольных образовательных организациях, домов отдыха, пансионатов;</p> <p>е) жилые комнаты общежитий и номера гостиниц;</p> <p>ж) территории, непосредственно прилегающие к зданиям больниц и санаториев;</p> <p>з) территории, непосредственно прилегающие к зданиям жилых домов, домов отдыха, пансионатов, домов-интернатов для престарелых и инвалидов, дошкольных образовательных организаций и других</p> | <ol style="list-style-type: none"> 1. Подпункт 7 пункта 3 статьи 47 Воздушного кодекса Российской Федерации. 2. Подпункт 7 пункта 3 статьи 1 Федерального закона № 135-ФЗ. 3. Подпункт «е» пункта 1(1) Положения. 4. Пункт 4 статьи 1, пункт 7 статьи 30 Градостроительного кодекса Российской Федерации. 5. Пункт 1 статьи 23 Федерального закона от 30 марта 1999 г. № 52-ФЗ «О санитарно-эпидемиологическом благополучии населения». 6. Санитарные правила и нормы СанПиН 1.2.3685-21 «Гигиенические нормативы и требования к обеспечению безопасности и (или) безвредности для человека факторов среды обитания», утвержденные постановлением № 2. |

| Перечень ограничений использования объектов недвижимости и осуществления деятельности | Обоснование ограничений |
|--|-------------------------|
| <p>образовательных организаций;</p> <p>и) территории, непосредственно прилегающие к зданиям гостиниц и общежитий;</p> <p>к) площадки отдыха, функционально выделенные на территории микрорайонов и групп жилых домов, домов отдыха, пансионатов, стационарных организаций социального обслуживания, организаций для детей-сирот и детей, оставшихся без попечения родителей, площадки дошкольных образовательных организаций и других образовательных организаций.</p> | |